

K:\AMADOR\02016\02016_04_LIFLAND_DAYBREAK_T1N,R68W_8DOWNGRADING_PLAN\COLLIER.dwg, 8/7/2017 5:24:03 PM, jake

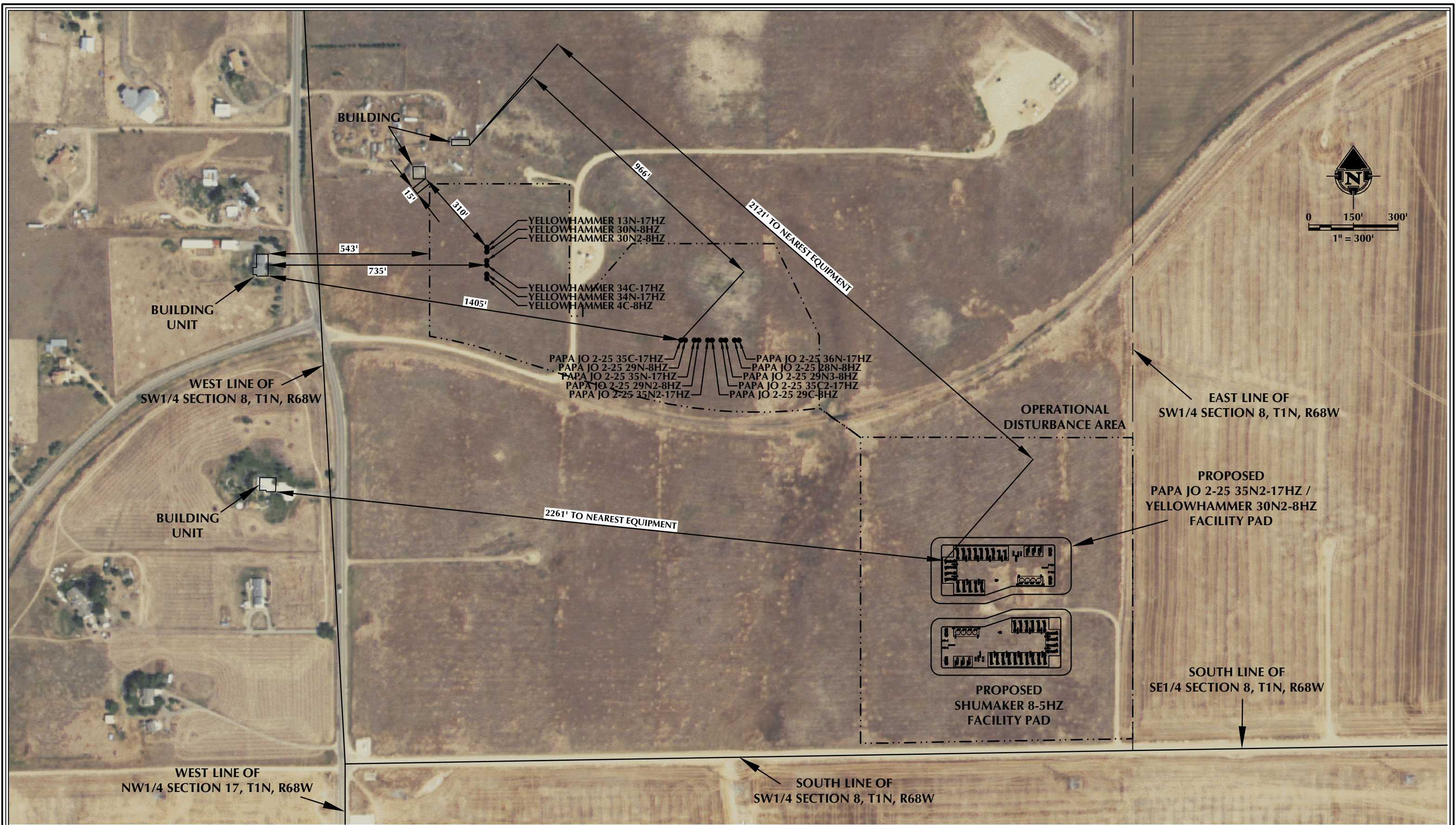

| | | | | | |
|---|---|---|--|---|---|
| NOTES: 1. EQUIPMENT PLACEMENT IS APPROXIMATE AND SUBJECT TO MINOR MODIFICATION DUE TO SPECIFIC CIRCUMSTANCES. | DATA SOURCES: - AERIAL COURTESY OF ESRI, INC. | LOVELAND OFFICE 1635 Foxtrail Drive, Suite 204 Loveland, Colorado 80538 Phone 970-776-4331 SHERIDAN OFFICE 1095 Saberton Avenue Sheridan, Wyoming 82801 Phone 307-674-0609 CONSULTING, LLC | 1099 18th Street Denver, CO 80202 | SCALE: 1" = 300' DATE SURVEYED: 6/30/16 DATE: 3/21/17 DRAFTER: CDR REVISED: 8/7/17 | FACILITY LAYOUT AERIAL PAPA JO 2-35 35N2-17HZ LOCATED IN SECTION 8, T1N, R68W, 6TH P.M. WELD COUNTY, COLORADO |
|---|---|---|--|---|---|



Anadarko
Petroroleum Corporation

| REVISIONS | |
|-----------|--------------------|
| | |
| | |
| | |
| | |
| | |
| 1 | REVISED FOR PERMIT |
| 2 | ISSUED FOR PERMIT |
| 3 | DESCRIPTION |

NOTES

| NO. | DESCRIPTION | REVISED | | | |
|-----|--------------------|---------|----|-------|----|
| | | DATE | BY | DATE | BY |
| 1 | REVISED FOR PERMIT | 06/07 | JR | 06/07 | JR |
| 2 | ISSUED FOR PERMIT | 07/05 | JR | 07/05 | JR |
| 3 | | 07/05 | OK | 07/05 | OK |
| 4 | | 07/05 | OK | 07/05 | OK |
| 5 | | 07/05 | OK | 07/05 | OK |
| 6 | | 07/05 | OK | 07/05 | OK |
| 7 | | 07/05 | OK | 07/05 | OK |
| 8 | | 07/05 | OK | 07/05 | OK |
| 9 | | 07/05 | OK | 07/05 | OK |
| 10 | | 07/05 | OK | 07/05 | OK |
| 11 | | 07/05 | OK | 07/05 | OK |
| 12 | | 07/05 | OK | 07/05 | OK |
| 13 | | 07/05 | OK | 07/05 | OK |
| 14 | | 07/05 | OK | 07/05 | OK |
| 15 | | 07/05 | OK | 07/05 | OK |
| 16 | | 07/05 | OK | 07/05 | OK |
| 17 | | 07/05 | OK | 07/05 | OK |
| 18 | | 07/05 | OK | 07/05 | OK |
| 19 | | 07/05 | OK | 07/05 | OK |
| 20 | | 07/05 | OK | 07/05 | OK |
| 21 | | 07/05 | OK | 07/05 | OK |
| 22 | | 07/05 | OK | 07/05 | OK |
| 23 | | 07/05 | OK | 07/05 | OK |
| 24 | | 07/05 | OK | 07/05 | OK |
| 25 | | 07/05 | OK | 07/05 | OK |
| 26 | | 07/05 | OK | 07/05 | OK |
| 27 | | 07/05 | OK | 07/05 | OK |
| 28 | | 07/05 | OK | 07/05 | OK |
| 29 | | 07/05 | OK | 07/05 | OK |
| 30 | | 07/05 | OK | 07/05 | OK |
| 31 | | 07/05 | OK | 07/05 | OK |
| 32 | | 07/05 | OK | 07/05 | OK |
| 33 | | 07/05 | OK | 07/05 | OK |
| 34 | | 07/05 | OK | 07/05 | OK |
| 35 | | 07/05 | OK | 07/05 | OK |
| 36 | | 07/05 | OK | 07/05 | OK |
| 37 | | 07/05 | OK | 07/05 | OK |
| 38 | | 07/05 | OK | 07/05 | OK |
| 39 | | 07/05 | OK | 07/05 | OK |
| 40 | | 07/05 | OK | 07/05 | OK |
| 41 | | 07/05 | OK | 07/05 | OK |
| 42 | | 07/05 | OK | 07/05 | OK |
| 43 | | 07/05 | OK | 07/05 | OK |
| 44 | | 07/05 | OK | 07/05 | OK |
| 45 | | 07/05 | OK | 07/05 | OK |
| 46 | | 07/05 | OK | 07/05 | OK |
| 47 | | 07/05 | OK | 07/05 | OK |
| 48 | | 07/05 | OK | 07/05 | OK |
| 49 | | 07/05 | OK | 07/05 | OK |
| 50 | | 07/05 | OK | 07/05 | OK |
| 51 | | 07/05 | OK | 07/05 | OK |
| 52 | | 07/05 | OK | 07/05 | OK |
| 53 | | 07/05 | OK | 07/05 | OK |
| 54 | | 07/05 | OK | 07/05 | OK |
| 55 | | 07/05 | OK | 07/05 | OK |
| 56 | | 07/05 | OK | 07/05 | OK |
| 57 | | 07/05 | OK | 07/05 | OK |
| 58 | | 07/05 | OK | 07/05 | OK |
| 59 | | 07/05 | OK | 07/05 | OK |
| 60 | | 07/05 | OK | 07/05 | OK |
| 61 | | 07/05 | OK | 07/05 | OK |
| 62 | | 07/05 | OK | 07/05 | OK |
| 63 | | 07/05 | OK | 07/05 | OK |
| 64 | | 07/05 | OK | 07/05 | OK |
| 65 | | 07/05 | OK | 07/05 | OK |
| 66 | | 07/05 | OK | 07/05 | OK |
| 67 | | 07/05 | OK | 07/05 | OK |
| 68 | | 07/05 | OK | 07/05 | OK |
| 69 | | 07/05 | OK | 07/05 | OK |
| 70 | | 07/05 | OK | 07/05 | OK |
| 71 | | 07/05 | OK | 07/05 | OK |
| 72 | | 07/05 | OK | 07/05 | OK |

[illegible]

NOTES:
1. A&P CONSTRUCTION

