

PETROSHARE

Location: COLORADO Slot: SLOT#02 CONNER 19-18-1NXH (350°FSL & 1810°FWL, SEC.19)
Field: ADAMS COUNTY (NAD83/ TRUE NORTH) Well: CONNER 19-18-1NXH
Facility: SEC.19-T01S-R65W Wellbore: CONNER 19-18-1NXH PWB

Plot reference wellpath is CONNER 19-18-1NXH PWP (REV-A.0)

True vertical depths are referenced to RIG (5142'GL + 13'KB) (RKB)	Grid System: NAD83 / Lambert Colorado SP, Northern Zone (501), US feet
Measured depths are referenced to RIG (5142'GL + 13'KB) (RKB)	North Reference: True north
RIG (5142'GL + 13'KB) (RKB) to Mean Sea Level: 5155 feet	Scale: True distance
Mean Sea Level to Mud line (At Slot: SLOT#02 CONNER 19-18-1NXH (350°FSL & 1810°FWL, SEC.19): 0 feet	Depths are in feet
Coordinates are in feet referenced to Slot	Created by: ingmjmr on 2017-07-28
	Database: WA_DEN_Denver_Defn

Location Information

Facility Name				Grid East (US ft)	Grid North (US ft)	Latitude	Longitude
SEC.19-T01S-R65W				3222009.380	1223555.333	39°56'39.552"N	104°42'29.448"W
Slot	Local N (ft)	Local E (ft)		Grid East (US ft)	Grid North (US ft)	Latitude	Longitude
SLOT#02 CONNER 19-18-1NXH (350°FSL & 1810°FWL, SEC.19)	0.00	16.82		3222026.202	1223555.483	39°56'39.552"N	104°42'29.232"W
RIG (5142'GL + 13'KB) (RKB) to Mud line (At Slot: SLOT#02 CONNER 19-18-1NXH (350°FSL & 1810°FWL, SEC.19))				5155ft			
Mean Sea Level to Mud line (At Slot: SLOT#02 CONNER 19-18-1NXH (350°FSL & 1810°FWL, SEC.19))				0ft			
RIG (5142'GL + 13'KB) (RKB) to Mean Sea Level				5155ft			

Well Profile Data

Design Comment	MD (ft)	Inc (°)	Az (°)	TVD (ft)	Local N (ft)	Local E (ft)	DLS (°/100ft)	VS (ft)
Tie On	13.00	0.000	253.366	13.00	0.00	0.00	0.00	0.00
End of Tangent	900.00	0.000	253.366	900.00	0.00	0.00	0.00	0.00
End of Build	1507.43	12.149	253.366	1502.89	-18.37	-61.47	2.00	-10.62
End of Tangent	6799.84	12.149	253.366	6676.77	-337.18	-1128.64	0.00	-195.00
End of 3D Arc	7734.64	90.000	0.133	7272.00	235.00	-1250.00	10.00	387.80
End of Tangent	17349.29	90.000	0.133	7272.00	9849.62	-1227.63	0.00	9925.83

Survey Program

Start MD (ft)	End MD (ft)	Tool	Model	Log Name/Comment	Wellbore
13.00	700.00	BHI NavTrak	Custom BHI NavTrak (Standard Rotating+Axial Corr) (Rockies 0.03Gt model)		CONNER 19-18-1NXH PWB
700.00	17349.29	BHI AutoTrak Curve	Custom BHI AutoTrak Curve (Axial Corr, Short spacing) (Rockies 0.03Gt model)		CONNER 19-18-1NXH PWB

Hole and Casing Sections

Name	Start MD (ft)	End MD (ft)	Interval (ft)	Start TVD (ft)	End TVD (ft)	Start Local N (ft)	Start Local E (ft)	End Local N (ft)	End Local E (ft)	Wellbore
9.625in Casing Surface	13.00	700.00	687.00	13.00	700.00	0.00	0.00	0.00	0.00	CONNER 19-18-1NXH PWB
8.5in Open Hole	700.00	17349.29	16649.29	700.00	N/A	0.00	0.00	N/A	N/A	CONNER 19-18-1NXH PWB

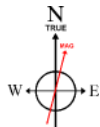

BGGM (1900.0 to 2019.0) Dip: 66.52° Field: 52170.6 nT
Magnetic North is 8.32 degrees East of True North (at 7/17/2017)

To correct azimuth from Magnetic to True add 8.32 degrees

Scale 1 inch = 150'

True Vertical Depth (ft)

Vertical Section (ft)

Azimuth 352.90° with reference 0.00 N, 0.00 E

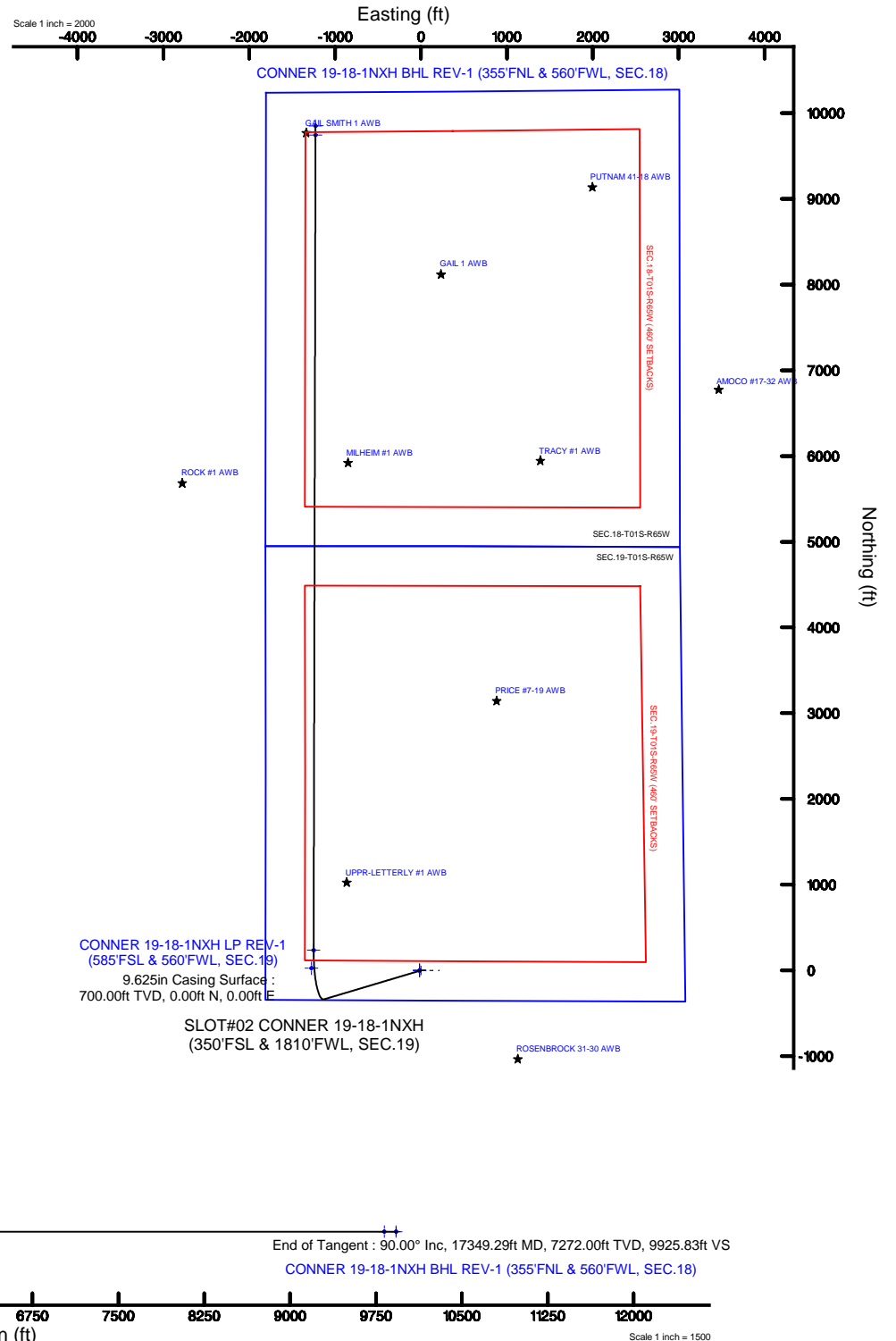



Planned Wellpath Report

CONNER 19-18-1NXH PWP (REV-A.0)

Page 1 of 10

**BAKER
HUGHES**
a GE company



REFERENCE WELLPATH IDENTIFICATION

Operator	PETROSHARE	Slot	SLOT#02 CONNER 19-18-1NXH (350'FSL & 1810'FWL, SEC.19)
Area	COLORADO	Well	CONNER 19-18-1NXH
Field	ADAMS COUNTY (NAD83/ TRUE NORTH)	Wellbore	CONNER 19-18-1NXH PWB
Facility	SEC.19-T01S-R65W		

REPORT SETUP INFORMATION

Projection System	NAD83 / Lambert Colorado SP, Northern Zone (501), US feet	Software System	WellArchitect® 5.1
North Reference	True	User	Ingmjmr
Scale	0.999971	Report Generated	7/27/2017 at 3:58:13 PM
Convergence at slot	0.51° East	Database/Source file	WA_DEN_Denver_Defn/CONNER_19-18-1NXH_PWP__REV-A.0_.xml

WELLPATH LOCATION

	Local coordinates		Grid coordinates		Geographic coordinates	
	North[ft]	East[ft]	Easting[US ft]	Northing[US ft]	Latitude	Longitude
Slot Location	0.00	16.82	3222026.20	1223555.48	39°56'39.552"N	104°42'29.232"W
Facility Reference Pt			3222009.38	1223555.33	39°56'39.552"N	104°42'29.448"W
Field Reference Pt			3175478.75	1240632.48	39°59'31.992"N	104°52'25.320"W

WELLPATH DATUM

Calculation method	Minimum curvature	RIG (5142'GL + 13'KB) (RKB) to Facility Vertical Datum	5155.00ft
Horizontal Reference Pt	Slot	RIG (5142'GL + 13'KB) (RKB) to Mean Sea Level	5155.00ft
Vertical Reference Pt	RIG (5142'GL + 13'KB) (RKB)	RIG (5142'GL + 13'KB) (RKB) to Mud Line at Slot (SLOT#02 CONNER 19-18-1NXH (350'FSL & 1810'FWL, SEC.19))	5155.00ft
MD Reference Pt	RIG (5142'GL + 13'KB) (RKB)	Section Origin	N 0.00, E 0.00 ft
Field Vertical Reference	Mean Sea Level	Section Azimuth	352.90°



Planned Wellpath Report

CONNER 19-18-1NXH PWP (REV-A.0)

Page 2 of 10



REFERENCE WELLPATH IDENTIFICATION

Operator	PETROSHARE	Slot	SLOT#02 CONNER 19-18-1NXH (350'FSL & 1810'FWL, SEC.19)
Area	COLORADO	Well	CONNER 19-18-1NXH
Field	ADAMS COUNTY (NAD83/ TRUE NORTH)	Wellbore	CONNER 19-18-1NXH PWB
Facility	SEC.19-T01S-R65W		

WELLPATH DATA (183 stations) † = interpolated/extrapolated station

MD [ft]	Inclination [°]	Azimuth [°]	TVD [ft]	Vert Sect [ft]	North [ft]	East [ft]	Latitude	Longitude	DLS [°/100ft]	Comments
0.00†	0.000	253.366	0.00	0.00	0.00	0.00	39°56'39.552"N	104°42'29.232"W	0.00	
13.00	0.000	253.366	13.00	0.00	0.00	0.00	39°56'39.552"N	104°42'29.232"W	0.00	Tie On
113.00†	0.000	253.366	113.00	0.00	0.00	0.00	39°56'39.552"N	104°42'29.232"W	0.00	
213.00†	0.000	253.366	213.00	0.00	0.00	0.00	39°56'39.552"N	104°42'29.232"W	0.00	
313.00†	0.000	253.366	313.00	0.00	0.00	0.00	39°56'39.552"N	104°42'29.232"W	0.00	
413.00†	0.000	253.366	413.00	0.00	0.00	0.00	39°56'39.552"N	104°42'29.232"W	0.00	
513.00†	0.000	253.366	513.00	0.00	0.00	0.00	39°56'39.552"N	104°42'29.232"W	0.00	
613.00†	0.000	253.366	613.00	0.00	0.00	0.00	39°56'39.552"N	104°42'29.232"W	0.00	
700.00†	0.000	253.366	700.00	0.00	0.00	0.00	39°56'39.552"N	104°42'29.232"W	0.00	FOX HILLS
713.00†	0.000	253.366	713.00	0.00	0.00	0.00	39°56'39.552"N	104°42'29.232"W	0.00	
813.00†	0.000	253.366	813.00	0.00	0.00	0.00	39°56'39.552"N	104°42'29.232"W	0.00	
900.00	0.000	253.366	900.00	0.00	0.00	0.00	39°56'39.552"N	104°42'29.232"W	0.00	End of Tangent
913.00†	0.260	253.366	913.00	0.00	-0.01	-0.03	39°56'39.552"N	104°42'29.232"W	2.00	
1013.00†	2.260	253.366	1012.97	-0.37	-0.64	-2.14	39°56'39.546"N	104°42'29.259"W	2.00	
1113.00†	4.260	253.366	1112.80	-1.31	-2.27	-7.58	39°56'39.530"N	104°42'29.329"W	2.00	
1213.00†	6.260	253.366	1212.38	-2.83	-4.89	-16.37	39°56'39.504"N	104°42'29.442"W	2.00	
1313.00†	8.260	253.366	1311.57	-4.92	-8.51	-28.47	39°56'39.468"N	104°42'29.598"W	2.00	
1413.00†	10.260	253.366	1410.26	-7.58	-13.11	-43.89	39°56'39.422"N	104°42'29.796"W	2.00	
1507.43	12.149	253.366	1502.89	-10.62	-18.37	-61.47	39°56'39.371"N	104°42'30.021"W	2.00	End of Build
1513.00†	12.149	253.366	1508.33	-10.82	-18.70	-62.60	39°56'39.367"N	104°42'30.036"W	0.00	
1613.00†	12.149	253.366	1606.09	-14.30	-24.72	-82.76	39°56'39.308"N	104°42'30.295"W	0.00	
1713.00†	12.149	253.366	1703.85	-17.78	-30.75	-102.92	39°56'39.248"N	104°42'30.553"W	0.00	
1813.00†	12.149	253.366	1801.62	-21.27	-36.77	-123.09	39°56'39.189"N	104°42'30.812"W	0.00	
1913.00†	12.149	253.366	1899.38	-24.75	-42.80	-143.25	39°56'39.129"N	104°42'31.071"W	0.00	
2013.00†	12.149	253.366	1997.14	-28.23	-48.82	-163.42	39°56'39.070"N	104°42'31.330"W	0.00	
2113.00†	12.149	253.366	2094.90	-31.72	-54.85	-183.58	39°56'39.010"N	104°42'31.589"W	0.00	
2213.00†	12.149	253.366	2192.66	-35.20	-60.87	-203.74	39°56'38.950"N	104°42'31.848"W	0.00	
2313.00†	12.149	253.366	2290.42	-38.69	-66.89	-223.91	39°56'38.891"N	104°42'32.107"W	0.00	
2413.00†	12.149	253.366	2388.18	-42.17	-72.92	-244.07	39°56'38.831"N	104°42'32.366"W	0.00	
2513.00†	12.149	253.366	2485.94	-45.65	-78.94	-264.24	39°56'38.772"N	104°42'32.625"W	0.00	



Planned Wellpath Report

CONNER 19-18-1NXH PWP (REV-A.0)

Page 3 of 10



REFERENCE WELLPATH IDENTIFICATION

Operator	PETROSHARE	Slot	SLOT#02 CONNER 19-18-1NXH (350'FSL & 1810'FWL, SEC.19)
Area	COLORADO	Well	CONNER 19-18-1NXH
Field	ADAMS COUNTY (NAD83/ TRUE NORTH)	Wellbore	CONNER 19-18-1NXH PWB
Facility	SEC.19-T01S-R65W		

WELLPATH DATA (183 stations) † = interpolated/extrapolated station

MD [ft]	Inclination [°]	Azimuth [°]	TVD [ft]	Vert Sect [ft]	North [ft]	East [ft]	Latitude	Longitude	DLS [°/100ft]	Comments
2613.00†	12.149	253.366	2583.70	-49.14	-84.97	-284.40	39°56'38.712"N	104°42'32.883"W	0.00	
2713.00†	12.149	253.366	2681.46	-52.62	-90.99	-304.57	39°56'38.653"N	104°42'33.142"W	0.00	
2813.00†	12.149	253.366	2779.22	-56.11	-97.01	-324.73	39°56'38.593"N	104°42'33.401"W	0.00	
2913.00†	12.149	253.366	2876.98	-59.59	-103.04	-344.89	39°56'38.534"N	104°42'33.660"W	0.00	
3013.00†	12.149	253.366	2974.74	-63.07	-109.06	-365.06	39°56'38.474"N	104°42'33.919"W	0.00	
3113.00†	12.149	253.366	3072.50	-66.56	-115.09	-385.22	39°56'38.415"N	104°42'34.178"W	0.00	
3213.00†	12.149	253.366	3170.26	-70.04	-121.11	-405.39	39°56'38.355"N	104°42'34.437"W	0.00	
3313.00†	12.149	253.366	3268.02	-73.53	-127.13	-425.55	39°56'38.296"N	104°42'34.696"W	0.00	
3413.00†	12.149	253.366	3365.78	-77.01	-133.16	-445.72	39°56'38.236"N	104°42'34.955"W	0.00	
3513.00†	12.149	253.366	3463.54	-80.49	-139.18	-465.88	39°56'38.176"N	104°42'35.213"W	0.00	
3613.00†	12.149	253.366	3561.30	-83.98	-145.21	-486.04	39°56'38.117"N	104°42'35.472"W	0.00	
3713.00†	12.149	253.366	3659.06	-87.46	-151.23	-506.21	39°56'38.057"N	104°42'35.731"W	0.00	
3813.00†	12.149	253.366	3756.83	-90.95	-157.25	-526.37	39°56'37.998"N	104°42'35.990"W	0.00	
3913.00†	12.149	253.366	3854.59	-94.43	-163.28	-546.54	39°56'37.938"N	104°42'36.249"W	0.00	
4013.00†	12.149	253.366	3952.35	-97.91	-169.30	-566.70	39°56'37.879"N	104°42'36.508"W	0.00	
4113.00†	12.149	253.366	4050.11	-101.40	-175.33	-586.86	39°56'37.819"N	104°42'36.767"W	0.00	
4213.00†	12.149	253.366	4147.87	-104.88	-181.35	-607.03	39°56'37.760"N	104°42'37.026"W	0.00	
4313.00†	12.149	253.366	4245.63	-108.37	-187.38	-627.19	39°56'37.700"N	104°42'37.285"W	0.00	
4413.00†	12.149	253.366	4343.39	-111.85	-193.40	-647.36	39°56'37.641"N	104°42'37.543"W	0.00	
4513.00†	12.149	253.366	4441.15	-115.33	-199.42	-667.52	39°56'37.581"N	104°42'37.802"W	0.00	
4613.00†	12.149	253.366	4538.91	-118.82	-205.45	-687.69	39°56'37.522"N	104°42'38.061"W	0.00	
4713.00†	12.149	253.366	4636.67	-122.30	-211.47	-707.85	39°56'37.462"N	104°42'38.320"W	0.00	
4813.00†	12.149	253.366	4734.43	-125.78	-217.50	-728.01	39°56'37.403"N	104°42'38.579"W	0.00	
4913.00†	12.149	253.366	4832.19	-129.27	-223.52	-748.18	39°56'37.343"N	104°42'38.838"W	0.00	
4941.45†	12.149	253.366	4860.00	-130.26	-225.23	-753.91	39°56'37.326"N	104°42'38.912"W	0.00	SUSSEX/SHANNON
5013.00†	12.149	253.366	4929.95	-132.75	-229.54	-768.34	39°56'37.283"N	104°42'39.097"W	0.00	
5113.00†	12.149	253.366	5027.71	-136.24	-235.57	-788.51	39°56'37.224"N	104°42'39.356"W	0.00	
5213.00†	12.149	253.366	5125.47	-139.72	-241.59	-808.67	39°56'37.164"N	104°42'39.615"W	0.00	
5313.00†	12.149	253.366	5223.23	-143.20	-247.62	-828.84	39°56'37.105"N	104°42'39.873"W	0.00	
5413.00†	12.149	253.366	5320.99	-146.69	-253.64	-849.00	39°56'37.045"N	104°42'40.132"W	0.00	



Planned Wellpath Report

CONNER 19-18-1NXH PWP (REV-A.0)

Page 4 of 10



REFERENCE WELLPATH IDENTIFICATION

Operator	PETROSHARE	Slot	SLOT#02 CONNER 19-18-1NXH (350'FSL & 1810'FWL, SEC.19)
Area	COLORADO	Well	CONNER 19-18-1NXH
Field	ADAMS COUNTY (NAD83/ TRUE NORTH)	Wellbore	CONNER 19-18-1NXH PWB
Facility	SEC.19-T01S-R65W		

WELLPATH DATA (183 stations) † = interpolated/extrapolated station

MD [ft]	Inclination [°]	Azimuth [°]	TVD [ft]	Vert Sect [ft]	North [ft]	East [ft]	Latitude	Longitude	DLS [°/100ft]	Comments
5513.00†	12.149	253.366	5418.75	-150.17	-259.66	-869.16	39°56'36.986"N	104°42'40.391"W	0.00	
5613.00†	12.149	253.366	5516.51	-153.66	-265.69	-889.33	39°56'36.926"N	104°42'40.650"W	0.00	
5713.00†	12.149	253.366	5614.27	-157.14	-271.71	-909.49	39°56'36.867"N	104°42'40.909"W	0.00	
5813.00†	12.149	253.366	5712.04	-160.62	-277.74	-929.66	39°56'36.807"N	104°42'41.168"W	0.00	
5913.00†	12.149	253.366	5809.80	-164.11	-283.76	-949.82	39°56'36.748"N	104°42'41.427"W	0.00	
6013.00†	12.149	253.366	5907.56	-167.59	-289.79	-969.98	39°56'36.688"N	104°42'41.686"W	0.00	
6113.00†	12.149	253.366	6005.32	-171.08	-295.81	-990.15	39°56'36.628"N	104°42'41.945"W	0.00	
6213.00†	12.149	253.366	6103.08	-174.56	-301.83	-1010.31	39°56'36.569"N	104°42'42.203"W	0.00	
6313.00†	12.149	253.366	6200.84	-178.04	-307.86	-1030.48	39°56'36.509"N	104°42'42.462"W	0.00	
6413.00†	12.149	253.366	6298.60	-181.53	-313.88	-1050.64	39°56'36.450"N	104°42'42.721"W	0.00	
6513.00†	12.149	253.366	6396.36	-185.01	-319.91	-1070.81	39°56'36.390"N	104°42'42.980"W	0.00	
6613.00†	12.149	253.366	6494.12	-188.50	-325.93	-1090.97	39°56'36.331"N	104°42'43.239"W	0.00	
6713.00†	12.149	253.366	6591.88	-191.98	-331.95	-1111.13	39°56'36.271"N	104°42'43.498"W	0.00	
6799.84	12.149	253.366	6676.77	-195.00	-337.18	-1128.64	39°56'36.220"N	104°42'43.723"W	0.00	End of Tangent
6813.00†	11.843	259.531	6689.65	-195.31	-337.83	-1131.30	39°56'36.213"N	104°42'43.757"W	10.00	
6913.00†	14.007	304.416	6787.35	-187.87	-332.84	-1151.43	39°56'36.262"N	104°42'44.015"W	10.00	
7013.00†	21.198	328.029	6882.72	-163.39	-310.61	-1171.03	39°56'36.482"N	104°42'44.267"W	10.00	
7113.00†	29.993	339.211	6972.87	-122.59	-271.80	-1189.52	39°56'36.866"N	104°42'44.504"W	10.00	
7213.00†	39.330	345.564	7055.06	-66.74	-217.61	-1206.34	39°56'37.401"N	104°42'44.720"W	10.00	
7313.00†	48.895	349.773	7126.79	2.49	-149.67	-1220.96	39°56'38.073"N	104°42'44.908"W	10.00	
7413.00†	58.575	352.898	7185.88	82.98	-70.05	-1232.96	39°56'38.859"N	104°42'45.062"W	10.00	
7513.00†	68.316	355.432	7230.53	172.29	18.83	-1241.96	39°56'39.738"N	104°42'45.178"W	10.00	
7613.00†	78.090	357.642	7259.40	267.70	114.27	-1247.68	39°56'40.681"N	104°42'45.251"W	10.00	
7713.00†	87.880	359.696	7271.60	366.32	213.36	-1249.97	39°56'41.660"N	104°42'45.281"W	10.00	
7734.64	90.000	0.133	7272.00†	387.80	235.00	-1250.00	39°56'41.874"N	104°42'45.281"W	10.00	End of 3D Arc
7813.00†	90.000	0.133	7272.00	465.53	313.36	-1249.82	39°56'42.648"N	104°42'45.279"W	0.00	
7913.00†	90.000	0.133	7272.00	564.73	413.36	-1249.59	39°56'43.637"N	104°42'45.276"W	0.00	
8013.00†	90.000	0.133	7272.00	663.94	513.36	-1249.35	39°56'44.625"N	104°42'45.273"W	0.00	
8113.00†	90.000	0.133	7272.00	763.14	613.36	-1249.12	39°56'45.613"N	104°42'45.270"W	0.00	
8213.00†	90.000	0.133	7272.00	862.34	713.36	-1248.89	39°56'46.601"N	104°42'45.267"W	0.00	



Planned Wellpath Report

CONNER 19-18-1NXH PWP (REV-A.0)

Page 5 of 10



REFERENCE WELLPATH IDENTIFICATION

Operator	PETROSHARE	Slot	SLOT#02 CONNER 19-18-1NXH (350'FSL & 1810'FWL, SEC.19)
Area	COLORADO	Well	CONNER 19-18-1NXH
Field	ADAMS COUNTY (NAD83/ TRUE NORTH)	Wellbore	CONNER 19-18-1NXH PWB
Facility	SEC.19-T01S-R65W		

WELLPATH DATA (183 stations) † = interpolated/extrapolated station

MD [ft]	Inclination [°]	Azimuth [°]	TVD [ft]	Vert Sect [ft]	North [ft]	East [ft]	Latitude	Longitude	DLS [°/100ft]	Comments
8313.00†	90.000	0.133	7272.00	961.55	813.36	-1248.65	39°56'47.590"N	104°42'45.264"W	0.00	
8413.00†	90.000	0.133	7272.00	1060.75	913.36	-1248.42	39°56'48.578"N	104°42'45.261"W	0.00	
8513.00†	90.000	0.133	7272.00	1159.95	1013.36	-1248.19	39°56'49.566"N	104°42'45.258"W	0.00	
8613.00†	90.000	0.133	7272.00	1259.16	1113.36	-1247.96	39°56'50.554"N	104°42'45.255"W	0.00	
8713.00†	90.000	0.133	7272.00	1358.36	1213.36	-1247.72	39°56'51.543"N	104°42'45.253"W	0.00	
8813.00†	90.000	0.133	7272.00	1457.56	1313.36	-1247.49	39°56'52.531"N	104°42'45.250"W	0.00	
8913.00†	90.000	0.133	7272.00	1556.77	1413.36	-1247.26	39°56'53.519"N	104°42'45.247"W	0.00	
9013.00†	90.000	0.133	7272.00	1655.97	1513.36	-1247.03	39°56'54.507"N	104°42'45.244"W	0.00	
9113.00†	90.000	0.133	7272.00	1755.17	1613.36	-1246.79	39°56'55.496"N	104°42'45.241"W	0.00	
9213.00†	90.000	0.133	7272.00	1854.38	1713.36	-1246.56	39°56'56.484"N	104°42'45.238"W	0.00	
9313.00†	90.000	0.133	7272.00	1953.58	1813.35	-1246.33	39°56'57.472"N	104°42'45.235"W	0.00	
9413.00†	90.000	0.133	7272.00	2052.78	1913.35	-1246.10	39°56'58.460"N	104°42'45.232"W	0.00	
9513.00†	90.000	0.133	7272.00	2151.98	2013.35	-1245.86	39°56'59.448"N	104°42'45.229"W	0.00	
9613.00†	90.000	0.133	7272.00	2251.19	2113.35	-1245.63	39°57'00.437"N	104°42'45.226"W	0.00	
9713.00†	90.000	0.133	7272.00	2350.39	2213.35	-1245.40	39°57'01.425"N	104°42'45.223"W	0.00	
9813.00†	90.000	0.133	7272.00	2449.59	2313.35	-1245.16	39°57'02.413"N	104°42'45.220"W	0.00	
9913.00†	90.000	0.133	7272.00	2548.80	2413.35	-1244.93	39°57'03.401"N	104°42'45.217"W	0.00	
10013.00†	90.000	0.133	7272.00	2648.00	2513.35	-1244.70	39°57'04.390"N	104°42'45.215"W	0.00	
10113.00†	90.000	0.133	7272.00	2747.20	2613.35	-1244.47	39°57'05.378"N	104°42'45.212"W	0.00	
10213.00†	90.000	0.133	7272.00	2846.41	2713.35	-1244.23	39°57'06.366"N	104°42'45.209"W	0.00	
10313.00†	90.000	0.133	7272.00	2945.61	2813.35	-1244.00	39°57'07.354"N	104°42'45.206"W	0.00	
10413.00†	90.000	0.133	7272.00	3044.81	2913.35	-1243.77	39°57'08.343"N	104°42'45.203"W	0.00	
10513.00†	90.000	0.133	7272.00	3144.02	3013.35	-1243.54	39°57'09.331"N	104°42'45.200"W	0.00	
10613.00†	90.000	0.133	7272.00	3243.22	3113.35	-1243.30	39°57'10.319"N	104°42'45.197"W	0.00	
10713.00†	90.000	0.133	7272.00	3342.42	3213.35	-1243.07	39°57'11.307"N	104°42'45.194"W	0.00	
10813.00†	90.000	0.133	7272.00	3441.63	3313.35	-1242.84	39°57'12.296"N	104°42'45.191"W	0.00	
10913.00†	90.000	0.133	7272.00	3540.83	3413.35	-1242.61	39°57'13.284"N	104°42'45.188"W	0.00	
11013.00†	90.000	0.133	7272.00	3640.03	3513.35	-1242.37	39°57'14.272"N	104°42'45.185"W	0.00	
11113.00†	90.000	0.133	7272.00	3739.24	3613.35	-1242.14	39°57'15.260"N	104°42'45.182"W	0.00	
11213.00†	90.000	0.133	7272.00	3838.44	3713.35	-1241.91	39°57'16.249"N	104°42'45.179"W	0.00	



Planned Wellpath Report

CONNER 19-18-1NXH PWP (REV-A.0)

Page 6 of 10



REFERENCE WELLPATH IDENTIFICATION

Operator	PETROSHARE	Slot	SLOT#02 CONNER 19-18-1NXH (350'FSL & 1810'FWL, SEC.19)
Area	COLORADO	Well	CONNER 19-18-1NXH
Field	ADAMS COUNTY (NAD83/ TRUE NORTH)	Wellbore	CONNER 19-18-1NXH PWB
Facility	SEC.19-T01S-R65W		

WELLPATH DATA (183 stations) † = interpolated/extrapolated station

MD [ft]	Inclination [°]	Azimuth [°]	TVD [ft]	Vert Sect [ft]	North [ft]	East [ft]	Latitude	Longitude	DLS [°/100ft]	Comments
11313.00†	90.000	0.133	7272.00	3937.64	3813.35	-1241.67	39°57'17.237"N	104°42'45.177"W	0.00	
11413.00†	90.000	0.133	7272.00	4036.84	3913.35	-1241.44	39°57'18.225"N	104°42'45.174"W	0.00	
11513.00†	90.000	0.133	7272.00	4136.05	4013.35	-1241.21	39°57'19.213"N	104°42'45.171"W	0.00	
11613.00†	90.000	0.133	7272.00	4235.25	4113.35	-1240.98	39°57'20.202"N	104°42'45.168"W	0.00	
11713.00†	90.000	0.133	7272.00	4334.45	4213.35	-1240.74	39°57'21.190"N	104°42'45.165"W	0.00	
11813.00†	90.000	0.133	7272.00	4433.66	4313.35	-1240.51	39°57'22.178"N	104°42'45.162"W	0.00	
11913.00†	90.000	0.133	7272.00	4532.86	4413.35	-1240.28	39°57'23.166"N	104°42'45.159"W	0.00	
12013.00†	90.000	0.133	7272.00	4632.06	4513.35	-1240.05	39°57'24.154"N	104°42'45.156"W	0.00	
12113.00†	90.000	0.133	7272.00	4731.27	4613.35	-1239.81	39°57'25.143"N	104°42'45.153"W	0.00	
12213.00†	90.000	0.133	7272.00	4830.47	4713.35	-1239.58	39°57'26.131"N	104°42'45.150"W	0.00	
12313.00†	90.000	0.133	7272.00	4929.67	4813.35	-1239.35	39°57'27.119"N	104°42'45.147"W	0.00	
12413.00†	90.000	0.133	7272.00	5028.88	4913.35	-1239.12	39°57'28.107"N	104°42'45.144"W	0.00	
12513.00†	90.000	0.133	7272.00	5128.08	5013.35	-1238.88	39°57'29.096"N	104°42'45.141"W	0.00	
12613.00†	90.000	0.133	7272.00	5227.28	5113.35	-1238.65	39°57'30.084"N	104°42'45.139"W	0.00	
12713.00†	90.000	0.133	7272.00	5326.49	5213.35	-1238.42	39°57'31.072"N	104°42'45.136"W	0.00	
12813.00†	90.000	0.133	7272.00	5425.69	5313.35	-1238.19	39°57'32.060"N	104°42'45.133"W	0.00	
12913.00†	90.000	0.133	7272.00	5524.89	5413.35	-1237.95	39°57'33.049"N	104°42'45.130"W	0.00	
13013.00†	90.000	0.133	7272.00	5624.10	5513.34	-1237.72	39°57'34.037"N	104°42'45.127"W	0.00	
13113.00†	90.000	0.133	7272.00	5723.30	5613.34	-1237.49	39°57'35.025"N	104°42'45.124"W	0.00	
13213.00†	90.000	0.133	7272.00	5822.50	5713.34	-1237.25	39°57'36.013"N	104°42'45.121"W	0.00	
13313.00†	90.000	0.133	7272.00	5921.71	5813.34	-1237.02	39°57'37.002"N	104°42'45.118"W	0.00	
13413.00†	90.000	0.133	7272.00	6020.91	5913.34	-1236.79	39°57'37.990"N	104°42'45.115"W	0.00	
13513.00†	90.000	0.133	7272.00	6120.11	6013.34	-1236.56	39°57'38.978"N	104°42'45.112"W	0.00	
13613.00†	90.000	0.133	7272.00	6219.31	6113.34	-1236.32	39°57'39.966"N	104°42'45.109"W	0.00	
13713.00†	90.000	0.133	7272.00	6318.52	6213.34	-1236.09	39°57'40.955"N	104°42'45.106"W	0.00	
13813.00†	90.000	0.133	7272.00	6417.72	6313.34	-1235.86	39°57'41.943"N	104°42'45.103"W	0.00	
13913.00†	90.000	0.133	7272.00	6516.92	6413.34	-1235.63	39°57'42.931"N	104°42'45.101"W	0.00	
14013.00†	90.000	0.133	7272.00	6616.13	6513.34	-1235.39	39°57'43.919"N	104°42'45.098"W	0.00	
14113.00†	90.000	0.133	7272.00	6715.33	6613.34	-1235.16	39°57'44.907"N	104°42'45.095"W	0.00	
14213.00†	90.000	0.133	7272.00	6814.53	6713.34	-1234.93	39°57'45.896"N	104°42'45.092"W	0.00	



Planned Wellpath Report

CONNER 19-18-1NXH PWP (REV-A.0)

Page 7 of 10



REFERENCE WELLPATH IDENTIFICATION

Operator	PETROSHARE	Slot	SLOT#02 CONNER 19-18-1NXH (350'FSL & 1810'FWL, SEC.19)
Area	COLORADO	Well	CONNER 19-18-1NXH
Field	ADAMS COUNTY (NAD83/ TRUE NORTH)	Wellbore	CONNER 19-18-1NXH PWB
Facility	SEC.19-T01S-R65W		

WELLPATH DATA (183 stations) † = interpolated/extrapolated station

MD [ft]	Inclination [°]	Azimuth [°]	TVD [ft]	Vert Sect [ft]	North [ft]	East [ft]	Latitude	Longitude	DLS [°/100ft]	Comments
14313.00†	90.000	0.133	7272.00	6913.74	6813.34	-1234.70	39°57'46.884"N	104°42'45.089"W	0.00	
14413.00†	90.000	0.133	7272.00	7012.94	6913.34	-1234.46	39°57'47.872"N	104°42'45.086"W	0.00	
14513.00†	90.000	0.133	7272.00	7112.14	7013.34	-1234.23	39°57'48.860"N	104°42'45.083"W	0.00	
14613.00†	90.000	0.133	7272.00	7211.35	7113.34	-1234.00	39°57'49.849"N	104°42'45.080"W	0.00	
14713.00†	90.000	0.133	7272.00	7310.55	7213.34	-1233.76	39°57'50.837"N	104°42'45.077"W	0.00	
14813.00†	90.000	0.133	7272.00	7409.75	7313.34	-1233.53	39°57'51.825"N	104°42'45.074"W	0.00	
14913.00†	90.000	0.133	7272.00	7508.96	7413.34	-1233.30	39°57'52.813"N	104°42'45.071"W	0.00	
15013.00†	90.000	0.133	7272.00	7608.16	7513.34	-1233.07	39°57'53.802"N	104°42'45.068"W	0.00	
15113.00†	90.000	0.133	7272.00	7707.36	7613.34	-1232.83	39°57'54.790"N	104°42'45.065"W	0.00	
15213.00†	90.000	0.133	7272.00	7806.57	7713.34	-1232.60	39°57'55.778"N	104°42'45.063"W	0.00	
15313.00†	90.000	0.133	7272.00	7905.77	7813.34	-1232.37	39°57'56.766"N	104°42'45.060"W	0.00	
15413.00†	90.000	0.133	7272.00	8004.97	7913.34	-1232.14	39°57'57.755"N	104°42'45.057"W	0.00	
15513.00†	90.000	0.133	7272.00	8104.17	8013.34	-1231.90	39°57'58.743"N	104°42'45.054"W	0.00	
15613.00†	90.000	0.133	7272.00	8203.38	8113.34	-1231.67	39°57'59.731"N	104°42'45.051"W	0.00	
15713.00†	90.000	0.133	7272.00	8302.58	8213.34	-1231.44	39°58'00.719"N	104°42'45.048"W	0.00	
15813.00†	90.000	0.133	7272.00	8401.78	8313.34	-1231.21	39°58'01.707"N	104°42'45.045"W	0.00	
15913.00†	90.000	0.133	7272.00	8500.99	8413.34	-1230.97	39°58'02.696"N	104°42'45.042"W	0.00	
16013.00†	90.000	0.133	7272.00	8600.19	8513.34	-1230.74	39°58'03.684"N	104°42'45.039"W	0.00	
16113.00†	90.000	0.133	7272.00	8699.39	8613.34	-1230.51	39°58'04.672"N	104°42'45.036"W	0.00	
16213.00†	90.000	0.133	7272.00	8798.60	8713.34	-1230.27	39°58'05.660"N	104°42'45.033"W	0.00	
16313.00†	90.000	0.133	7272.00	8897.80	8813.34	-1230.04	39°58'06.649"N	104°42'45.030"W	0.00	
16413.00†	90.000	0.133	7272.00	8997.00	8913.34	-1229.81	39°58'07.637"N	104°42'45.027"W	0.00	
16513.00†	90.000	0.133	7272.00	9096.21	9013.34	-1229.58	39°58'08.625"N	104°42'45.025"W	0.00	
16613.00†	90.000	0.133	7272.00	9195.41	9113.34	-1229.34	39°58'09.613"N	104°42'45.022"W	0.00	
16713.00†	90.000	0.133	7272.00	9294.61	9213.33	-1229.11	39°58'10.602"N	104°42'45.019"W	0.00	
16813.00†	90.000	0.133	7272.00	9393.82	9313.33	-1228.88	39°58'11.590"N	104°42'45.016"W	0.00	
16913.00†	90.000	0.133	7272.00	9493.02	9413.33	-1228.65	39°58'12.578"N	104°42'45.013"W	0.00	
17013.00†	90.000	0.133	7272.00	9592.22	9513.33	-1228.41	39°58'13.566"N	104°42'45.010"W	0.00	
17113.00†	90.000	0.133	7272.00	9691.43	9613.33	-1228.18	39°58'14.555"N	104°42'45.007"W	0.00	
17213.00†	90.000	0.133	7272.00	9790.63	9713.33	-1227.95	39°58'15.543"N	104°42'45.004"W	0.00	



Planned Wellpath Report

CONNER 19-18-1NXH PWP (REV-A.0)

Page 8 of 10



REFERENCE WELLPATH IDENTIFICATION

Operator	PETROSHARE	Slot	SLOT#02 CONNER 19-18-1NXH (350'FSL & 1810'FWL, SEC.19)
Area	COLORADO	Well	CONNER 19-18-1NXH
Field	ADAMS COUNTY (NAD83/ TRUE NORTH)	Wellbore	CONNER 19-18-1NXH PWB
Facility	SEC.19-T01S-R65W		

WELLPATH DATA (183 stations) † = interpolated/extrapolated station

MD [ft]	Inclination [°]	Azimuth [°]	TVD [ft]	Vert Sect [ft]	North [ft]	East [ft]	Latitude	Longitude	DLS [°/100ft]	Comments
17313.00†	90.000	0.133	7272.00	9889.83	9813.33	-1227.72	39°58'16.531"N	104°42'45.001"W	0.00	
17349.28†	90.000	0.133	7272.00	9925.82	9849.61	-1227.63	39°58'16.890"N	104°42'45.000"W	0.00	NIOBRARA A CHALK/ LANDING ZONE
17349.29	90.000	0.133	7272.00	9925.83	9849.62	-1227.63	39°58'16.890"N	104°42'45.000"W	0.00	End of Tangent

HOLE & CASING SECTIONS

- Ref Wellbore: CONNER 19-18-1NXH PWB Ref Wellpath: CONNER 19-18-1NXH PWP (REV-A.0)

String/Diameter	Start MD [ft]	End MD [ft]	Interval [ft]	Start TVD [ft]	End TVD [ft]	Start N/S [ft]	Start E/W [ft]	End N/S [ft]	End E/W [ft]
9.625in Casing Surface	13.00	700.00	687.00	13.00	700.00	0.00	0.00	0.00	0.00
8.5in Open Hole	700.00	17349.29	16649.29	700.00	N/A	0.00	0.00	N/A	N/A



Planned Wellpath Report

CONNER 19-18-1NXH PWP (REV-A.0)

Page 9 of 10



REFERENCE WELLPATH IDENTIFICATION

Operator	PETROSHARE	Slot	SLOT#02 CONNER 19-18-1NXH (350'FSL & 1810'FWL, SEC.19)
Area	COLORADO	Well	CONNER 19-18-1NXH
Field	ADAMS COUNTY (NAD83/ TRUE NORTH)	Wellbore	CONNER 19-18-1NXH PWB
Facility	SEC.19-T01S-R65W		

TARGETS

Name	MD [ft]	TVD [ft]	North [ft]	East [ft]	Grid East [US ft]	Grid North [US ft]	Latitude	Longitude	Shape
SEC.18-T01S-R65W		0.00	0.00	-16.82	3222009.38	1223555.33	39°56'39.552"N	104°42'29.448"W	polygon
SEC.19-T01S-R65W		0.00	0.00	-16.82	3222009.38	1223555.33	39°56'39.552"N	104°42'29.448"W	polygon
CONNER 19-18-1NXH BHL (460'FNL & 560'FWL, SEC.18)		7272.00	9744.62	-1227.63	3220711.64	1223288.45	39°58'15.852"N	104°42'45.000"W	point
2) CONNER 19-18-1NXH BHL REV-1 (355'FNL & 560'FWL, SEC.18)	17349.29	7272.00	9849.62	-1227.63	3220710.70	1223393.44	39°58'16.890"N	104°42'45.000"W	point
CONNER 19-18-1NXH LP (460'FSL & 560'FWL, SEC.19)		7272.00	25.53	-1275.78	3220750.29	1223569.62	39°56'39.804"N	104°42'45.612"W	point
1) CONNER 19-18-1NXH LP REV-1 (585'FSL & 560'FWL, SEC.19)	7734.64	7272.00	235.00	-1250.00	3220774.19	1223779.30	39°56'41.874"N	104°42'45.281"W	point
SEC.18-T01S-R65W (460' SETBACK)		7660.00	0.00	-16.82	3222009.38	1223555.33	39°56'39.552"N	104°42'29.448"W	polygon
SEC.19-T01S-R65W (460' SETBACK)		7660.00	0.00	-16.82	3222009.38	1223555.33	39°56'39.552"N	104°42'29.448"W	polygon

SURVEY PROGRAM -

Ref Wellbore: CONNER 19-18-1NXH PWB Ref Wellpath: CONNER 19-18-1NXH PWP (REV-A.0)

Start MD [ft]	End MD [ft]	Positional Uncertainty Model	Log Name/Comment	Wellbore
13.00	700.00	Custom BHI NaviTrak (Standard Rotating+Axial Corr) (Rockies 0.03Gt model)		CONNER 19-18-1NXH PWB
700.00	17349.29	Custom BHI AutoTrak Curve (Axial Corr, Short spacing) (Rockies 0.03Gt model)		CONNER 19-18-1NXH PWB



Planned Wellpath Report

CONNER 19-18-1NXH PWP (REV-A.0)

Page 10 of 10



REFERENCE WELLPATH IDENTIFICATION

Operator	PETROSHARE	Slot	SLOT#02 CONNER 19-18-1NXH (350'FSL & 1810'FWL, SEC.19)
Area	COLORADO	Well	CONNER 19-18-1NXH
Field	ADAMS COUNTY (NAD83/ TRUE NORTH)	Wellbore	CONNER 19-18-1NXH PWB
Facility	SEC.19-T01S-R65W		

WELLPATH COMMENTS

MD [ft]	Inclination [°]	Azimuth [°]	TVD [ft]	Comment
700.00	0.000	253.366	700.00	FOX HILLS
4941.45	12.149	253.366	4860.00	SUSSEX/SHANNON
17349.28	90.000	0.133	7272.00	NIOBRARA A CHALK/ LANDING ZONE

DESIGN COMMENTS

MD [ft]	Inclination [°]	Azimuth [°]	TVD [ft]	Comment
13.00	0.000	253.366	13.00	Tie On
900.00	0.000	253.366	900.00	End of Tangent
1507.43	12.149	253.366	1502.89	End of Build
6799.84	12.149	253.366	6676.77	End of Tangent
7734.64	90.000	0.133	7272.00	End of 3D Arc
17349.29	90.000	0.133	7272.00	End of Tangent



Clearance Report

CONNER 19-18-1NXH PWP (REV-A.0)
Closest Approach
Page 1 of 84



REFERENCE WELLPATH IDENTIFICATION

Operator	PETROSHARE	Slot	SLOT#02 CONNER 19-18-1NXH (350'FSL & 1810'FWL, SEC.19)
Area	COLORADO	Well	CONNER 19-18-1NXH
Field	ADAMS COUNTY (NAD83/ TRUE NORTH)	Wellbore	CONNER 19-18-1NXH PWB
Facility	SEC.19-T01S-R65W		

REPORT SETUP INFORMATION

Projection System	NAD83 / Lambert Colorado SP, Northern Zone (501), US feet	Software System	WellArchitect® 5.1
North Reference	True	User	Ingmjmr
Scale	0.999971	Report Generated	7/27/2017 at 3:58:02 PM
Convergence at slot	0.51° East	Database/Source file	WA_DEN_Denver_Defn/CONNER_19-18-1NXH_PWP__REV-A.0__CR.xml

WELLPATH LOCATION

	Local coordinates		Grid coordinates		Geographic coordinates	
	North[ft]	East[ft]	Easting[US ft]	Northing[US ft]	Latitude	Longitude
Slot Location	0.00	16.82	3222026.20	1223555.48	39°56'39.552"N	104°42'29.232"W
Facility Reference Pt			3222009.38	1223555.33	39°56'39.552"N	104°42'29.448"W
Field Reference Pt			3175478.75	1240632.48	39°59'31.992"N	104°52'25.320"W

WELLPATH DATUM

Calculation method	Minimum Curvature	RIG (5142'GL + 13'KB) (RKB) to Facility Vertical Datum	5155.00ft
Horizontal Reference Pt	Slot	RIG (5142'GL + 13'KB) (RKB) to Mean Sea Level	5155.00ft
Vertical Reference Pt	RIG (5142'GL + 13'KB) (RKB)	RIG (5142'GL + 13'KB) (RKB) to Mud Line at Slot (SLOT#02 CONNER 19-18-1NXH (350'FSL & 1810'FWL, SEC.19))	5155.00ft
MD Reference Pt	RIG (5142'GL + 13'KB) (RKB)		
Field Vertical Reference	Mean Sea Level		

POSITIONAL UNCERTAINTY CALCULATION SETTINGS

Ellipse Confidence Limit	3.00 Std Dev	Ellipse Start MD	13.00ft	Surface Position Uncertainty	Included
Declination	8.32° East of TN	Dip Angle	66.52°	Mag Field Strength	52171 nT
Slot Surface Uncertainty @1SD		Horizontal	0.100ft	Vertical	1.000ft
Facility Surface Uncertainty @1SD		Horizontal	8.200ft	Vertical	3.000ft

Positional Uncertainty values in the WELLPATH DATA table are the projection of the ellipsoid of uncertainty onto the vertical and horizontal planes



Clearance Report

CONNER 19-18-1NXH PWP (REV-A.0)
Closest Approach
Page 2 of 84



REFERENCE WELLPATH IDENTIFICATION

Operator	PETROSHARE	Slot	SLOT#02 CONNER 19-18-1NXH (350'FSL & 1810'FWL, SEC.19)
Area	COLORADO	Well	CONNER 19-18-1NXH
Field	ADAMS COUNTY (NAD83/ TRUE NORTH)	Wellbore	CONNER 19-18-1NXH PWB
Facility	SEC.19-T01S-R65W		

ANTI-COLLISION RULE

Rule Name	Baker Hughes Stop Drilling (offset is HSE risk)	Rule Based On	Ratio
Plane of Rule	Closest Approach	Threshold Value	1.00
Include Casing & Hole Size	yes	Apply Cone of Safety	no

HOLE & CASING SECTIONS - Ref Wellbore: CONNER 19-18-1NXH PWB Ref Wellpath: CONNER 19-18-1NXH PWP (REV-A.0)

String/Diameter	Start MD [ft]	End MD [ft]	Interval [ft]	Start TVD [ft]	End TVD [ft]	Start N/S [ft]	Start E/W [ft]	End N/S [ft]	End E/W [ft]
9.625in Casing Surface	13.00	700.00	687.00	13.00	700.00	0.00	0.00	0.00	0.00
8.5in Open Hole	700.00	17349.29	16649.29	700.00	N/A	0.00	0.00	N/A	N/A

SURVEY PROGRAM - Ref Wellbore: CONNER 19-18-1NXH PWB Ref Wellpath: CONNER 19-18-1NXH PWP (REV-A.0)

Start MD [ft]	End MD [ft]	Positional Uncertainty Model	Log Name/Comment	Wellbore
13.00	700.00	Custom BHI NaviTrak (Standard Rotating+Axial Corr) (Rockies 0.03Gt model)		CONNER 19-18-1NXH PWB
700.00	17349.29	Custom BHI AutoTrak Curve (Axial Corr, Short spacing) (Rockies 0.03Gt model)		CONNER 19-18-1NXH PWB



Clearance Report

CONNER 19-18-1NXH PWP (REV-A.0)
Closest Approach
Page 3 of 84



REFERENCE WELLPATH IDENTIFICATION

Operator	PETROSHARE	Slot	SLOT#02 CONNER 19-18-1NXH (350'FSL & 1810'FWL, SEC.19)
Area	COLORADO	Well	CONNER 19-18-1NXH
Field	ADAMS COUNTY (NAD83/ TRUE NORTH)	Wellbore	CONNER 19-18-1NXH PWB
Facility	SEC.19-T01S-R65W		

CALCULATION RANGE & CUTOFF

From: 13.00ft MD	To: 17349.29ft MD	C-C Cutoff: 1000.00 ft
------------------	-------------------	------------------------

OFFSET WELL CLEARANCE SUMMARY (25 Offset Wellpaths selected) Ratios are calculated in Closest Approach plane

Offset Facility	Offset Slot	Offset Well	Offset Wellbore	Offset Wellpath	C-C Clearance Distance			ACR Separation Ratio			
					Ref MD [ft]	Min C-C Clear Dist [ft]	Diverging from MD [ft]	Ref MD of Min Ratio [ft]	Min Ratio	Min Ratio Dvrg from [ft]	ACR Status
SEC.18-T01S-65W	SLOT#01 EX GAIL SMITH 1 (466'FNL & 460'FWL, SEC.18, PR, 8100')	GAIL SMITH 1	GAIL SMITH 1 AWB	GAIL SMITH 1 AWP	17269.57	117.53	17269.57	17275.70	0.23	17275.70	FAIL
SEC.19-T01S-R65W	SLOT#03 CONNER 19-18-1NCH (350'FSL & 1825'FWL, SEC.19)	CONNER 19-18-1NCH	CONNER 19-18-1NCH PWB	CONNER 19-18-1NCH PWP (REV-A.0)	13.00	14.02	7734.64	17349.29	0.66	17349.29	FAIL
SEC.18-T01S-R65W	SLOT#01 MILHEIM #1 (990'FSL & 990'FWL, SEC.18, PA,8125')	MILHEIM #1	MILHEIM #1 AWB	MILHEIM #1 AWP	13423.32	368.88	13423.32	13406.15	0.95	13406.15	FAIL
SEC.19-T01S-R65W	SLOT#01 CONNER 19-18-1CDH (350'FSL & 1795'FWL, SEC.19)	CONNER 19-18-1CDH	CONNER 19-18-1CDH PWB	CONNER 19-18-1CDH PWP (REV-A.0)	13.00	16.82	7734.64	6799.84	1.02	17349.29	PASS
SEC.19-T01S-R65W	SLOT#04 CONNER 19-18-1NBH (350'FSL & 1840'FWL, SEC.19)	CONNER 19-18-1NBH	CONNER 19-18-1NBH PWB	CONNER 19-18-1NBH PWP (REV-A.0)	13.00	28.04	7734.64	17349.29	1.04	17349.29	PASS
SEC.19-T01S-R65W	SLOT#17 EX UPPR-LETTERLY #1 (1450'FSL & 990'FWL, SEC.19, PA,8184)	UPPR-LETTERLY #1	UPPR-LETTERLY #1 AWB	UPPR-LETTERLY #1 AWP	8531.43	368.88	8531.43	8504.01	1.53	8504.01	PASS
SEC.19-T01S-R65W	SLOT#06 CONNER 19-18-2NXH (350'FSL & 1870'FWL, SEC.19)	CONNER 19-18-2NXH	CONNER 19-18-2NXH PWB	CONNER 19-18-2NXH PWP (REV-A.0)	13.00	58.88	17349.29	17349.29	1.72	17349.29	PASS
SEC.19-T01S-R65W	SLOT#05 CONNER 19-18-2CDH (350'FSL & 1855'FWL, SEC.19)	CONNER 19-18-2CDH	CONNER 19-18-2CDH PWB	CONNER 19-18-2CDH PWP (REV-A.0)	13.00	44.86	17349.29	17349.29	1.78	17349.29	PASS
SEC.19-T01S-R65W	SLOT#07 CONNER 19-18-2NCH (350'FSL & 1885'FWL, SEC.19)	CONNER 19-18-2NCH	CONNER 19-18-2NCH PWB	CONNER 19-18-2NCH PWP (REV-A.0)	13.00	72.90	900.00	17349.29	2.18	17349.29	PASS
SEC.19-T01S-R65W	SLOT#08 CONNER 19-18-2NBH (350'FSL & 1900'FWL, SEC.19)	CONNER 19-18-2NBH	CONNER 19-18-2NBH PWB	CONNER 19-18-2NBH PWP (REV-A.0)	13.00	89.73	900.00	17349.29	2.76	17349.29	PASS
SEC.18-T01S-65W	SLOT#02 EX GAIL 1 (2140'FNL & 2029'FWL, SEC.18, PR,8226')	GAIL 1	GAIL 1 AWB	GAIL 1 AWP	15633.98	1453.06	15633.98	15646.49	3.18	15646.49	PASS
SEC.19-T01S-R65W	SLOT#09 CONNER 19-18-3CDH (350'FSL & 1915'FWL, SEC.19)	CONNER 19-18-3CDH	CONNER 19-18-3CDH PWB	CONNER 19-18-3CDH PWP (REV-A.0)	13.00	103.74	900.00	17349.29	3.39	17349.29	PASS
SEC.19-T01S-R65W	SLOT#10 CONNER 19-18-3NXH (350'FSL & 1930'FWL, SEC.19)	CONNER 19-18-3NXH	CONNER 19-18-3NXH PWB	CONNER 19-18-3NXH PWP (REV-A.0)	13.00	117.76	900.00	17349.29	3.70	17349.29	PASS
SEC.19-T01S-R65W	SLOT#11 CONNER 19-18-3NCH (350'FSL & 1945'FWL, SEC.19)	CONNER 19-18-3NCH	CONNER 19-18-3NCH PWB	CONNER 19-18-3NCH PWP (REV-A.0)	13.00	134.59	900.00	17349.29	3.88	17349.29	PASS
SEC.13-T01S-R66W	SLOT#01 EX ROCK #1 (760'FSL & 930'FEL, SEC.13, PA,8120)	ROCK #1	ROCK #1 AWB	ROCK #1 AWP	13190.11	1553.63	13190.11	13425.49	4.00	13425.49	PASS
SEC.19-T01S-R65W	SLOT#12 CONNER 19-18-3NBH (350'FSL & 1960'FWL, SEC.19)	CONNER 19-18-3NBH	CONNER 19-18-3NBH PWB	CONNER 19-18-3NBH PWP (REV-A.0)	13.00	148.61	900.00	17349.29	4.44	17349.29	PASS
SEC.19-T01S-R65W	SLOT#13 CONNER 19-18-4CDH (350'FSL & 1975'FWL, SEC.19)	CONNER 19-18-4CDH	CONNER 19-18-4CDH PWB	CONNER 19-18-4CDH PWP (REV-A.0)	13.00	162.63	900.00	17349.29	5.06	17349.29	PASS
SEC.19-T01S-R65W	SLOT#14 CONNER 19-18-4NXH (350'FSL & 1990'FWL, SEC.19)	CONNER 19-18-4NXH	CONNER 19-18-4NXH PWB	CONNER 19-18-4NXH PWP (REV-A.0)	13.00	179.45	900.00	17349.29	5.57	17349.29	PASS
SEC.19-T01S-R65W	SLOT#15 CONNER 19-18-4NCH (350'FSL & 2005'FWL, SEC.19)	CONNER 19-18-4NCH	CONNER 19-18-4NCH PWB	CONNER 19-18-4NCH PWP (REV-A.0)	13.00	193.47	17349.29	17349.29	5.84	17349.29	PASS
SEC.19-T01S-R65W	SLOT#16 CONNER 19-18-4NBH (350'FSL & 2020'FWL, SEC.19)	CONNER 19-18-4NBH	CONNER 19-18-4NBH PWB	CONNER 19-18-4NBH PWP (REV-A.0)	13.00	207.49	17349.29	17349.29	5.92	17349.29	PASS
SEC.18-T01S-R65W	SLOT#01 EX PUTNAM 41-18 (990'FNL & 990'FEL, SEC.18, SI,8092')	PUTNAM 41-18	PUTNAM 41-18 AWB	PUTNAM 41-18 AWP	16650.50	3203.05	16650.50	16913.00	6.52	16913.00	PASS

OFFSET WELL CLEARANCE SUMMARY (25 Offset Wellpaths selected) Ratios are calculated in Closest Approach plane

Offset Facility	Offset Slot	Offset Well	Offset Wellbore	Offset Wellpath	C-C Clearance Distance			ACR Separation Ratio			
					Ref MD [ft]	Min C-C Clear Dist [ft]	Diverging from MD [ft]	Ref MD of Min Ratio [ft]	Min Ratio	Min Ratio Dvrg from [ft]	ACR Status
SEC.18-T01S-R65W	SLOT#01 EX TRACY #1 (990'FSL & 1650'FEL, SEC.18, PR,8150)	TRACY #1	TRACY #1 AWB	TRACY #1 AWP	13455.78	2611.12	13455.78	13645.21	6.67	13645.21	PASS
SEC.19-T01S-R65W	SLOT#01 EX PRICE #7-19 (1800'FNL & 2170'FEL, SEC.19, SI,8226)	PRICE #7-19	PRICE #7-19 AWB	PRICE #7-19 AWP	10650.50	2108.67	10650.50	10783.48	6.86	10783.48	PASS
SEC.30-T1S-R65W	SLOT#02 EX ROSENBROCK 31-30 (662'FNL & 1987'FEL, SEC.30, PR,8215)	ROSENBROCK 31-30	ROSENBROCK 31-30 AWB	ROSENBROCK 31-30 AWP	13.00	1511.66	900.00	7062.18	9.82	7062.18	PASS
SEC.17-T01S-R65W	SLOT#01 EX AMOCO #17-32 (2013'FSL & 464'FWL, SEC.17, PR,8140')	AMOCO #17-32	AMOCO #17-32 AWB	AMOCO #17-32 AWP	14275.50	4677.07	14275.50	15046.38	11.03	15046.38	PASS



Clearance Report

CONNER 19-18-1NXH PWP (REV-A.0)
Closest Approach
Page 4 of 84



REFERENCE WELLPATH IDENTIFICATION

Operator	PETROSHARE	Slot	SLOT#02 CONNER 19-18-1NXH (350'FSL & 1810'FWL, SEC.19)
Area	COLORADO	Well	CONNER 19-18-1NXH
Field	ADAMS COUNTY (NAD83/ TRUE NORTH)	Wellbore	CONNER 19-18-1NXH PWB
Facility	SEC.19-T01S-R65W		

CLEARANCE DATA - Offset Wellbore: GAIL SMITH 1 AWB Offset Wellpath: GAIL SMITH 1 AWP

Facility: SEC.18-T01S-65W Slot: SLOT#01 EX GAIL SMITH 1 (466'FNL & 460'FWL, SEC.18, PR, 8100') Well: GAIL SMITH 1 Threshold Value=1.00 † = interpolated/extrapolated station												
Ref MD [ft]	Ref TVD [ft]	Ref North [ft]	Ref East [ft]	Offset MD [ft]	Offset TVD [ft]	Offset North [ft]	Offset East [ft]	Angle from Highside [°]	C-C Clear Dist [ft]	ACR MASD [ft]	Sep Ratio	ACR Status
13.00	13.00	0.00	0.00	-13.00	84.00	9770.13	-1345.35	-7.84	9862.57	25.40	400.86	PASS
113.00†	113.00	0.00	0.00	16.00	113.00	9770.13	-1345.35	-7.84	9862.32	50.38	198.90	PASS
213.00†	213.00	0.00	0.00	116.00	213.00	9770.13	-1345.35	-7.84	9862.32	52.72	189.94	PASS
313.00†	313.00	0.00	0.00	216.00	313.00	9770.13	-1345.35	-7.84	9862.32	55.06	181.74	PASS
413.00†	413.00	0.00	0.00	316.00	413.00	9770.13	-1345.35	-7.84	9862.32	57.41	174.21	PASS
513.00†	513.00	0.00	0.00	416.00	513.00	9770.13	-1345.35	-7.84	9862.32	59.76	167.26	PASS
613.00†	613.00	0.00	0.00	516.00	613.00	9770.13	-1345.35	-7.84	9862.32	62.11	160.84	PASS
713.00†	713.00	0.00	0.00	616.00	713.00	9770.13	-1345.35	-7.84	9862.32	64.37	154.92	PASS
813.00†	813.00	0.00	0.00	716.00	813.00	9770.13	-1345.35	-7.84	9862.32	66.70	149.43	PASS
900.00	900.00	0.00	0.00	803.00	900.00	9770.13	-1345.35	-7.84	9862.32	68.75	144.94	PASS
913.00†	913.00	-0.01	-0.03	816.00	913.00	9770.13	-1345.35	98.79	9862.32	69.05	144.29	PASS
1013.00†	1012.97	-0.64	-2.14	915.97	1012.97	9770.13	-1345.35	98.80	9862.66	71.42	139.48	PASS
1113.00†	1112.80	-2.27	-7.58	1015.80	1112.80	9770.13	-1345.35	98.82	9863.53	73.79	134.96	PASS
1213.00†	1212.38	-4.89	-16.37	1115.38	1212.38	9770.13	-1345.35	98.84	9864.94	76.17	130.73	PASS
1313.00†	1311.57	-8.51	-28.47	1214.57	1311.57	9770.13	-1345.35	98.87	9866.91	78.56	126.74	PASS
1413.00†	1410.26	-13.11	-43.89	1313.26	1410.26	9770.13	-1345.35	98.91	9869.43	80.96	122.98	PASS
1507.43	1502.89	-18.37	-61.47	1405.89	1502.89	9770.13	-1345.35	98.96	9872.33	83.24	119.61	PASS
1513.00†	1508.33	-18.70	-62.60	1411.33	1508.33	9770.13	-1345.35	98.97	9872.52	83.37	119.42	PASS
1613.00†	1606.09	-24.72	-82.76	1509.09	1606.09	9770.13	-1345.35	99.08	9875.89	85.81	116.04	PASS
1713.00†	1703.85	-30.75	-102.92	1606.85	1703.85	9770.13	-1345.35	99.20	9879.31	88.28	112.80	PASS
1813.00†	1801.62	-36.77	-123.09	1704.62	1801.62	9770.13	-1345.35	99.32	9882.77	90.78	109.72	PASS
1913.00†	1899.38	-42.80	-143.25	1802.38	1899.38	9770.13	-1345.35	99.44	9886.28	93.30	106.77	PASS
2013.00†	1997.14	-48.82	-163.42	1900.14	1997.14	9770.13	-1345.35	99.56	9889.83	95.85	103.94	PASS
2113.00†	2094.90	-54.85	-183.58	1997.90	2094.90	9770.13	-1345.35	99.67	9893.42	98.42	101.24	PASS
2213.00†	2192.66	-60.87	-203.74	2095.66	2192.66	9770.13	-1345.35	99.79	9897.06	101.02	98.66	PASS
2313.00†	2290.42	-66.89	-223.91	2193.42	2290.42	9770.13	-1345.35	99.91	9900.74	103.64	96.19	PASS
2413.00†	2388.18	-72.92	-244.07	2291.18	2388.18	9770.13	-1345.35	100.03	9904.46	106.28	93.81	PASS
2513.00†	2485.94	-78.94	-264.24	2388.94	2485.94	9770.13	-1345.35	100.14	9908.23	108.94	91.54	PASS
2613.00†	2583.70	-84.97	-284.40	2486.70	2583.70	9770.13	-1345.35	100.26	9912.04	111.62	89.36	PASS
2713.00†	2681.46	-90.99	-304.57	2584.46	2681.46	9770.13	-1345.35	100.38	9915.89	114.32	87.27	PASS

C-C Clearance Distance Cutoff: 1000.00 ft



Clearance Report

CONNER 19-18-1NXH PWP (REV-A.0)
Closest Approach
Page 5 of 84



REFERENCE WELLPATH IDENTIFICATION

Operator	PETROSHARE	Slot	SLOT#02 CONNER 19-18-1NXH (350'FSL & 1810'FWL, SEC.19)
Area	COLORADO	Well	CONNER 19-18-1NXH
Field	ADAMS COUNTY (NAD83/ TRUE NORTH)	Wellbore	CONNER 19-18-1NXH PWB
Facility	SEC.19-T01S-R65W		

CLEARANCE DATA - Offset Wellbore: GAIL SMITH 1 AWB Offset Wellpath: GAIL SMITH 1 AWP

Facility: SEC.18-T01S-65W Slot: SLOT#01 EX GAIL SMITH 1 (466'FNL & 460'FWL, SEC.18, PR, 8100') Well: GAIL SMITH 1 Threshold Value=1.00 † = interpolated/extrapolated station												
Ref MD [ft]	Ref TVD [ft]	Ref North [ft]	Ref East [ft]	Offset MD [ft]	Offset TVD [ft]	Offset North [ft]	Offset East [ft]	Angle from Highside [°]	C-C Clear Dist [ft]	ACR MASD [ft]	Sep Ratio	ACR Status
2813.00†	2779.22	-97.01	-324.73	2682.22	2779.22	9770.13	-1345.35	100.49	9919.78	117.04	85.26	PASS
2913.00†	2876.98	-103.04	-344.89	2779.98	2876.98	9770.13	-1345.35	100.61	9923.72	119.78	83.33	PASS
3013.00†	2974.74	-109.06	-365.06	2877.74	2974.74	9770.13	-1345.35	100.73	9927.71	122.54	81.48	PASS
3113.00†	3072.50	-115.09	-385.22	2975.50	3072.50	9770.13	-1345.35	100.84	9931.73	125.31	79.70	PASS
3213.00†	3170.26	-121.11	-405.39	3073.26	3170.26	9770.13	-1345.35	100.96	9935.80	128.09	77.99	PASS
3313.00†	3268.02	-127.13	-425.55	3171.02	3268.02	9770.13	-1345.35	101.08	9939.91	130.89	76.35	PASS
3413.00†	3365.78	-133.16	-445.72	3268.78	3365.78	9770.13	-1345.35	101.19	9944.06	133.71	74.76	PASS
3513.00†	3463.54	-139.18	-465.88	3366.54	3463.54	9770.13	-1345.35	101.31	9948.26	136.54	73.24	PASS
3613.00†	3561.30	-145.21	-486.04	3464.30	3561.30	9770.13	-1345.35	101.43	9952.50	139.38	71.77	PASS
3713.00†	3659.06	-151.23	-506.21	3562.06	3659.06	9770.13	-1345.35	101.54	9956.78	142.23	70.35	PASS
3813.00†	3756.83	-157.25	-526.37	3659.83	3756.83	9770.13	-1345.35	101.66	9961.11	145.09	68.99	PASS
3913.00†	3854.59	-163.28	-546.54	3757.59	3854.59	9770.13	-1345.35	101.77	9965.47	147.96	67.67	PASS
4013.00†	3952.35	-169.30	-566.70	3855.35	3952.35	9770.13	-1345.35	101.89	9969.88	150.84	66.40	PASS
4113.00†	4050.11	-175.33	-586.86	3953.11	4050.11	9770.13	-1345.35	102.01	9974.33	153.74	65.18	PASS
4213.00†	4147.87	-181.35	-607.03	4050.87	4147.87	9770.13	-1345.35	102.12	9978.83	156.64	63.99	PASS
4313.00†	4245.63	-187.38	-627.19	4148.63	4245.63	9770.13	-1345.35	102.24	9983.37	159.55	62.85	PASS
4413.00†	4343.39	-193.40	-647.36	4246.39	4343.39	9770.13	-1345.35	102.35	9987.94	162.46	61.74	PASS
4513.00†	4441.15	-199.42	-667.52	4344.15	4441.15	9770.13	-1345.35	102.47	9992.57	165.39	60.67	PASS
4613.00†	4538.91	-205.45	-687.69	4441.91	4538.91	9770.13	-1345.35	102.58	9997.23	168.32	59.64	PASS
4713.00†	4636.67	-211.47	-707.85	4539.67	4636.67	9770.13	-1345.35	102.70	10001.94	171.26	58.64	PASS
4813.00†	4734.43	-217.50	-728.01	4637.43	4734.43	9770.13	-1345.35	102.81	10006.68	174.20	57.67	PASS
4913.00†	4832.19	-223.52	-748.18	4735.19	4832.19	9770.13	-1345.35	102.93	10011.47	177.15	56.74	PASS
5013.00†	4929.95	-229.54	-768.34	4832.95	4929.95	9770.13	-1345.35	103.04	10016.30	180.11	55.83	PASS
5113.00†	5027.71	-235.57	-788.51	4930.71	5027.71	9770.13	-1345.35	103.16	10021.18	183.07	54.95	PASS
5213.00†	5125.47	-241.59	-808.67	5028.47	5125.47	9770.13	-1345.35	103.27	10026.09	186.04	54.10	PASS
5313.00†	5223.23	-247.62	-828.84	5126.23	5223.23	9770.13	-1345.35	103.39	10031.05	189.01	53.27	PASS
5413.00†	5320.99	-253.64	-849.00	5223.99	5320.99	9770.13	-1345.35	103.50	10036.05	191.99	52.47	PASS
5513.00†	5418.75	-259.66	-869.16	5321.75	5418.75	9770.13	-1345.35	103.62	10041.09	194.97	51.69	PASS
5613.00†	5516.51	-265.69	-889.33	5419.51	5516.51	9770.13	-1345.35	103.73	10046.17	197.95	50.93	PASS
5713.00†	5614.27	-271.71	-909.49	5517.27	5614.27	9770.13	-1345.35	103.84	10051.29	200.94	50.20	PASS

C-C Clearance Distance Cutoff: 1000.00 ft



Clearance Report

CONNER 19-18-1NXH PWP (REV-A.0)
Closest Approach
Page 6 of 84



REFERENCE WELLPATH IDENTIFICATION

Operator	PETROSHARE	Slot	SLOT#02 CONNER 19-18-1NXH (350'FSL & 1810'FWL, SEC.19)
Area	COLORADO	Well	CONNER 19-18-1NXH
Field	ADAMS COUNTY (NAD83/ TRUE NORTH)	Wellbore	CONNER 19-18-1NXH PWB
Facility	SEC.19-T01S-R65W		

CLEARANCE DATA - Offset Wellbore: GAIL SMITH 1 AWB Offset Wellpath: GAIL SMITH 1 AWP

Facility: SEC.18-T01S-65W Slot: SLOT#01 EX GAIL SMITH 1 (466'FNL & 460'FWL, SEC.18, PR, 8100') Well: GAIL SMITH 1 Threshold Value=1.00 † = interpolated/extrapolated station												
Ref MD [ft]	Ref TVD [ft]	Ref North [ft]	Ref East [ft]	Offset MD [ft]	Offset TVD [ft]	Offset North [ft]	Offset East [ft]	Angle from Highside [°]	C-C Clear Dist [ft]	ACR MASD [ft]	Sep Ratio	ACR Status
5813.00†	5712.04	-277.74	-929.66	5615.04	5712.04	9770.13	-1345.35	103.96	10056.46	203.93	49.48	PASS
5913.00†	5809.80	-283.76	-949.82	5712.80	5809.80	9770.13	-1345.35	104.07	10061.66	206.93	48.79	PASS
6013.00†	5907.56	-289.79	-969.98	5810.56	5907.56	9770.13	-1345.35	104.19	10066.91	209.93	48.11	PASS
6113.00†	6005.32	-295.81	-990.15	5908.32	6005.32	9770.13	-1345.35	104.30	10072.20	212.93	47.46	PASS
6213.00†	6103.08	-301.83	-1010.31	6006.08	6103.08	9770.13	-1345.35	104.41	10077.53	215.93	46.82	PASS
6313.00†	6200.84	-307.86	-1030.48	6103.84	6200.84	9770.13	-1345.35	104.53	10082.90	218.94	46.20	PASS
6413.00†	6298.60	-313.88	-1050.64	6201.60	6298.60	9770.13	-1345.35	104.64	10088.31	221.95	45.60	PASS
6513.00†	6396.36	-319.91	-1070.81	6299.36	6396.36	9770.13	-1345.35	104.75	10093.77	224.96	45.01	PASS
6613.00†	6494.12	-325.93	-1090.97	6397.12	6494.12	9770.13	-1345.35	104.87	10099.26	227.98	44.43	PASS
6713.00†	6591.88	-331.95	-1111.13	6494.88	6591.88	9770.13	-1345.35	104.98	10104.80	231.00	43.88	PASS
6799.84	6676.77	-337.18	-1128.64	6579.77	6676.77	9770.13	-1345.35	105.08	10109.63	233.62	43.40	PASS
6813.00†	6689.65	-337.83	-1131.30	6592.65	6689.65	9770.13	-1345.35	99.06	10110.22	234.01	43.33	PASS
6913.00†	6787.35	-332.84	-1151.43	6690.35	6787.35	9770.13	-1345.35	55.30	10104.83	237.20	42.73	PASS
7013.00†	6882.72	-310.61	-1171.03	6785.72	6882.72	9770.13	-1345.35	32.78	10082.24	240.81	41.99	PASS
7113.00†	6972.87	-271.80	-1189.52	6875.87	6972.87	9770.13	-1345.35	22.68	10043.14	244.19	41.24	PASS
7213.00†	7055.06	-217.61	-1206.34	6958.06	7055.06	9770.13	-1345.35	17.42	9988.70	247.17	40.53	PASS
7313.00†	7126.79	-149.67	-1220.96	7029.79	7126.79	9770.13	-1345.35	14.29	9920.58	249.67	39.84	PASS
7413.00†	7185.88	-70.05	-1232.96	7088.88	7185.88	9770.13	-1345.35	12.23	9840.82	251.66	39.21	PASS
7513.00†	7230.53	18.83	-1241.96	7133.53	7230.53	9770.13	-1345.35	10.61	9751.85	253.11	38.63	PASS
7613.00†	7259.40	114.27	-1247.68	7162.40	7259.40	9770.13	-1345.35	8.56	9656.36	253.99	38.12	PASS
7713.00†	7271.60	213.36	-1249.97	7174.60	7271.60	9770.13	-1345.35	-7.21	9557.24	254.34	37.68	PASS
7734.64	7272.00	235.00	-1250.00	7175.00	7272.00	9770.13	-1345.35	-90.00	9535.60	254.35	37.59	PASS
7813.00†	7272.00	313.36	-1249.82	7175.00	7272.00	9770.13	-1345.35	-90.00	9457.25	254.33	37.29	PASS
7913.00†	7272.00	413.36	-1249.59	7175.00	7272.00	9770.13	-1345.35	-90.00	9357.26	254.31	36.90	PASS
8013.00†	7272.00	513.36	-1249.35	7175.00	7272.00	9770.13	-1345.35	-90.00	9257.27	254.29	36.50	PASS
8113.00†	7272.00	613.36	-1249.12	7175.00	7272.00	9770.13	-1345.35	-90.00	9157.27	254.26	36.11	PASS
8213.00†	7272.00	713.36	-1248.89	7175.00	7272.00	9770.13	-1345.35	-90.00	9057.28	254.24	35.72	PASS
8313.00†	7272.00	813.36	-1248.65	7175.00	7272.00	9770.13	-1345.35	-90.00	8957.29	254.22	35.33	PASS
8413.00†	7272.00	913.36	-1248.42	7175.00	7272.00	9770.13	-1345.35	-90.00	8857.30	254.20	34.94	PASS
8513.00†	7272.00	1013.36	-1248.19	7175.00	7272.00	9770.13	-1345.35	-90.00	8757.31	254.18	34.55	PASS

C-C Clearance Distance Cutoff: 1000.00 ft



Clearance Report

CONNER 19-18-1NXH PWP (REV-A.0)
Closest Approach
Page 7 of 84



REFERENCE WELLPATH IDENTIFICATION

Operator	PETROSHARE	Slot	SLOT#02 CONNER 19-18-1NXH (350'FSL & 1810'FWL, SEC.19)
Area	COLORADO	Well	CONNER 19-18-1NXH
Field	ADAMS COUNTY (NAD83/ TRUE NORTH)	Wellbore	CONNER 19-18-1NXH PWB
Facility	SEC.19-T01S-R65W		

CLEARANCE DATA - Offset Wellbore: GAIL SMITH 1 AWB Offset Wellpath: GAIL SMITH 1 AWP

Facility: SEC.18-T01S-65W Slot: SLOT#01 EX GAIL SMITH 1 (466'FNL & 460'FWL, SEC.18, PR, 8100') Well: GAIL SMITH 1 Threshold Value=1.00 † = interpolated/extrapolated station												
Ref MD [ft]	Ref TVD [ft]	Ref North [ft]	Ref East [ft]	Offset MD [ft]	Offset TVD [ft]	Offset North [ft]	Offset East [ft]	Angle from Highside [°]	C-C Clear Dist [ft]	ACR MASD [ft]	Sep Ratio	ACR Status
8613.00†	7272.00	1113.36	-1247.96	7175.00	7272.00	9770.13	-1345.35	-90.00	8657.32	254.16	34.15	PASS
8713.00†	7272.00	1213.36	-1247.72	7175.00	7272.00	9770.13	-1345.35	-90.00	8557.33	254.14	33.76	PASS
8813.00†	7272.00	1313.36	-1247.49	7175.00	7272.00	9770.13	-1345.35	-90.00	8457.34	254.12	33.37	PASS
8913.00†	7272.00	1413.36	-1247.26	7175.00	7272.00	9770.13	-1345.35	-90.00	8357.35	254.10	32.98	PASS
9013.00†	7272.00	1513.36	-1247.03	7175.00	7272.00	9770.13	-1345.35	-90.00	8257.36	254.08	32.59	PASS
9113.00†	7272.00	1613.36	-1246.79	7175.00	7272.00	9770.13	-1345.35	-90.00	8157.37	254.06	32.19	PASS
9213.00†	7272.00	1713.36	-1246.56	7175.00	7272.00	9770.13	-1345.35	-90.00	8057.38	254.04	31.80	PASS
9313.00†	7272.00	1813.35	-1246.33	7175.00	7272.00	9770.13	-1345.35	-90.00	7957.39	254.02	31.41	PASS
9413.00†	7272.00	1913.35	-1246.10	7175.00	7272.00	9770.13	-1345.35	-90.00	7857.40	254.00	31.02	PASS
9513.00†	7272.00	2013.35	-1245.86	7175.00	7272.00	9770.13	-1345.35	-90.00	7757.41	253.98	30.63	PASS
9613.00†	7272.00	2113.35	-1245.63	7175.00	7272.00	9770.13	-1345.35	-90.00	7657.42	253.96	30.23	PASS
9713.00†	7272.00	2213.35	-1245.40	7175.00	7272.00	9770.13	-1345.35	-90.00	7557.43	253.95	29.84	PASS
9813.00†	7272.00	2313.35	-1245.16	7175.00	7272.00	9770.13	-1345.35	-90.00	7457.45	253.93	29.45	PASS
9913.00†	7272.00	2413.35	-1244.93	7175.00	7272.00	9770.13	-1345.35	-90.00	7357.46	253.91	29.06	PASS
10013.00†	7272.00	2513.35	-1244.70	7175.00	7272.00	9770.13	-1345.35	-90.00	7257.47	253.89	28.66	PASS
10113.00†	7272.00	2613.35	-1244.47	7175.00	7272.00	9770.13	-1345.35	-90.00	7157.48	253.87	28.27	PASS
10213.00†	7272.00	2713.35	-1244.23	7175.00	7272.00	9770.13	-1345.35	-90.00	7057.50	253.85	27.88	PASS
10313.00†	7272.00	2813.35	-1244.00	7175.00	7272.00	9770.13	-1345.35	-90.00	6957.51	253.83	27.48	PASS
10413.00†	7272.00	2913.35	-1243.77	7175.00	7272.00	9770.13	-1345.35	-90.00	6857.53	253.80	27.09	PASS
10513.00†	7272.00	3013.35	-1243.54	7175.00	7272.00	9770.13	-1345.35	-90.00	6757.54	253.78	26.70	PASS
10613.00†	7272.00	3113.35	-1243.30	7175.00	7272.00	9770.13	-1345.35	-90.00	6657.56	253.76	26.31	PASS
10713.00†	7272.00	3213.35	-1243.07	7175.00	7272.00	9770.13	-1345.35	-90.00	6557.57	253.74	25.91	PASS
10813.00†	7272.00	3313.35	-1242.84	7175.00	7272.00	9770.13	-1345.35	-90.00	6457.59	253.72	25.52	PASS
10913.00†	7272.00	3413.35	-1242.61	7175.00	7272.00	9770.13	-1345.35	-90.00	6357.61	253.69	25.13	PASS
11013.00†	7272.00	3513.35	-1242.37	7175.00	7272.00	9770.13	-1345.35	-90.00	6257.62	253.67	24.73	PASS
11113.00†	7272.00	3613.35	-1242.14	7175.00	7272.00	9770.13	-1345.35	-90.00	6157.64	253.64	24.34	PASS
11213.00†	7272.00	3713.35	-1241.91	7175.00	7272.00	9770.13	-1345.35	-90.00	6057.66	253.62	23.95	PASS
11313.00†	7272.00	3813.35	-1241.67	7175.00	7272.00	9770.13	-1345.35	-90.00	5957.68	253.59	23.56	PASS
11413.00†	7272.00	3913.35	-1241.44	7175.00	7272.00	9770.13	-1345.35	-90.00	5857.70	253.56	23.16	PASS
11513.00†	7272.00	4013.35	-1241.21	7175.00	7272.00	9770.13	-1345.35	-90.00	5757.72	253.53	22.77	PASS

C-C Clearance Distance Cutoff: 1000.00 ft



Clearance Report

CONNER 19-18-1NXH PWP (REV-A.0)
Closest Approach
Page 8 of 84



REFERENCE WELLPATH IDENTIFICATION

Operator	PETROSHARE	Slot	SLOT#02 CONNER 19-18-1NXH (350'FSL & 1810'FWL, SEC.19)
Area	COLORADO	Well	CONNER 19-18-1NXH
Field	ADAMS COUNTY (NAD83/ TRUE NORTH)	Wellbore	CONNER 19-18-1NXH PWB
Facility	SEC.19-T01S-R65W		

CLEARANCE DATA - Offset Wellbore: GAIL SMITH 1 AWB Offset Wellpath: GAIL SMITH 1 AWP

Facility: SEC.18-T01S-65W Slot: SLOT#01 EX GAIL SMITH 1 (466'FNL & 460'FWL, SEC.18, PR, 8100') Well: GAIL SMITH 1 Threshold Value=1.00 † = interpolated/extrapolated station												
Ref MD [ft]	Ref TVD [ft]	Ref North [ft]	Ref East [ft]	Offset MD [ft]	Offset TVD [ft]	Offset North [ft]	Offset East [ft]	Angle from Highside [°]	C-C Clear Dist [ft]	ACR MASD [ft]	Sep Ratio	ACR Status
11613.00†	7272.00	4113.35	-1240.98	7175.00	7272.00	9770.13	-1345.35	-90.00	5657.74	253.50	22.38	PASS
11713.00†	7272.00	4213.35	-1240.74	7175.00	7272.00	9770.13	-1345.35	-90.00	5557.76	253.47	21.99	PASS
11813.00†	7272.00	4313.35	-1240.51	7175.00	7272.00	9770.13	-1345.35	-90.00	5457.79	253.44	21.59	PASS
11913.00†	7272.00	4413.35	-1240.28	7175.00	7272.00	9770.13	-1345.35	-90.00	5357.81	253.40	21.20	PASS
12013.00†	7272.00	4513.35	-1240.05	7175.00	7272.00	9770.13	-1345.35	-90.00	5257.83	253.36	20.81	PASS
12113.00†	7272.00	4613.35	-1239.81	7175.00	7272.00	9770.13	-1345.35	-90.00	5157.86	253.33	20.41	PASS
12213.00†	7272.00	4713.35	-1239.58	7175.00	7272.00	9770.13	-1345.35	-90.00	5057.89	253.29	20.02	PASS
12313.00†	7272.00	4813.35	-1239.35	7175.00	7272.00	9770.13	-1345.35	-90.00	4957.91	253.24	19.63	PASS
12413.00†	7272.00	4913.35	-1239.12	7175.00	7272.00	9770.13	-1345.35	-90.00	4857.94	253.20	19.24	PASS
12513.00†	7272.00	5013.35	-1238.88	7175.00	7272.00	9770.13	-1345.35	-90.00	4757.97	253.15	18.85	PASS
12613.00†	7272.00	5113.35	-1238.65	7175.00	7272.00	9770.13	-1345.35	-90.00	4658.00	253.10	18.45	PASS
12713.00†	7272.00	5213.35	-1238.42	7175.00	7272.00	9770.13	-1345.35	-90.00	4558.04	253.05	18.06	PASS
12813.00†	7272.00	5313.35	-1238.19	7175.00	7272.00	9770.13	-1345.35	-90.00	4458.07	252.99	17.67	PASS
12913.00†	7272.00	5413.35	-1237.95	7175.00	7272.00	9770.13	-1345.35	-90.00	4358.10	252.93	17.28	PASS
13013.00†	7272.00	5513.34	-1237.72	7175.00	7272.00	9770.13	-1345.35	-90.00	4258.14	252.87	16.88	PASS
13113.00†	7272.00	5613.34	-1237.49	7175.00	7272.00	9770.13	-1345.35	-90.00	4158.18	252.80	16.49	PASS
13213.00†	7272.00	5713.34	-1237.25	7175.00	7272.00	9770.13	-1345.35	-90.00	4058.22	252.73	16.10	PASS
13313.00†	7272.00	5813.34	-1237.02	7175.00	7272.00	9770.13	-1345.35	-90.00	3958.27	252.65	15.71	PASS
13413.00†	7272.00	5913.34	-1236.79	7175.00	7272.00	9770.13	-1345.35	-90.00	3858.31	252.57	15.32	PASS
13513.00†	7272.00	6013.34	-1236.56	7175.00	7272.00	9770.13	-1345.35	-90.00	3758.36	252.48	14.92	PASS
13613.00†	7272.00	6113.34	-1236.32	7175.00	7272.00	9770.13	-1345.35	-90.00	3658.41	252.39	14.53	PASS
13713.00†	7272.00	6213.34	-1236.09	7175.00	7272.00	9770.13	-1345.35	-90.00	3558.46	252.29	14.14	PASS
13813.00†	7272.00	6313.34	-1235.86	7175.00	7272.00	9770.13	-1345.35	-90.00	3458.52	252.18	13.75	PASS
13913.00†	7272.00	6413.34	-1235.63	7175.00	7272.00	9770.13	-1345.35	-90.00	3358.58	252.07	13.36	PASS
14013.00†	7272.00	6513.34	-1235.39	7175.00	7272.00	9770.13	-1345.35	-90.00	3258.64	251.94	12.97	PASS
14113.00†	7272.00	6613.34	-1235.16	7175.00	7272.00	9770.13	-1345.35	-90.00	3158.71	251.81	12.58	PASS
14213.00†	7272.00	6713.34	-1234.93	7175.00	7272.00	9770.13	-1345.35	-90.00	3058.78	251.67	12.19	PASS
14313.00†	7272.00	6813.34	-1234.70	7175.00	7272.00	9770.13	-1345.35	-90.00	2958.85	251.52	11.79	PASS
14413.00†	7272.00	6913.34	-1234.46	7175.00	7272.00	9770.13	-1345.35	-90.00	2858.94	251.36	11.40	PASS
14513.00†	7272.00	7013.34	-1234.23	7175.00	7272.00	9770.13	-1345.35	-90.00	2759.02	251.18	11.01	PASS

C-C Clearance Distance Cutoff: 1000.00 ft



Clearance Report

CONNER 19-18-1NXH PWP (REV-A.0)
Closest Approach
Page 9 of 84



REFERENCE WELLPATH IDENTIFICATION

Operator	PETROSHARE	Slot	SLOT#02 CONNER 19-18-1NXH (350'FSL & 1810'FWL, SEC.19)
Area	COLORADO	Well	CONNER 19-18-1NXH
Field	ADAMS COUNTY (NAD83/ TRUE NORTH)	Wellbore	CONNER 19-18-1NXH PWB
Facility	SEC.19-T01S-R65W		

CLEARANCE DATA - Offset Wellbore: GAIL SMITH 1 AWB Offset Wellpath: GAIL SMITH 1 AWP

Facility: SEC.18-T01S-65W Slot: SLOT#01 EX GAIL SMITH 1 (466'FNL & 460'FWL, SEC.18, PR, 8100') Well: GAIL SMITH 1 Threshold Value=1.00 † = interpolated/extrapolated station												
Ref MD [ft]	Ref TVD [ft]	Ref North [ft]	Ref East [ft]	Offset MD [ft]	Offset TVD [ft]	Offset North [ft]	Offset East [ft]	Angle from Highside [°]	C-C Clear Dist [ft]	ACR MASD [ft]	Sep Ratio	ACR Status
14613.00†	7272.00	7113.34	-1234.00	7175.00	7272.00	9770.13	-1345.35	-90.00	2659.12	250.99	10.62	PASS
14713.00†	7272.00	7213.34	-1233.76	7175.00	7272.00	9770.13	-1345.35	-90.00	2559.22	250.79	10.23	PASS
14813.00†	7272.00	7313.34	-1233.53	7175.00	7272.00	9770.13	-1345.35	-90.00	2459.33	250.57	9.84	PASS
14913.00†	7272.00	7413.34	-1233.30	7175.00	7272.00	9770.13	-1345.35	-90.00	2359.45	250.33	9.45	PASS
15013.00†	7272.00	7513.34	-1233.07	7175.00	7272.00	9770.13	-1345.35	-90.00	2259.58	250.07	9.06	PASS
15113.00†	7272.00	7613.34	-1232.83	7175.00	7272.00	9770.13	-1345.35	-90.00	2159.72	249.79	8.67	PASS
15213.00†	7272.00	7713.34	-1232.60	7175.00	7272.00	9770.13	-1345.35	-90.00	2059.88	249.48	8.28	PASS
15313.00†	7272.00	7813.34	-1232.37	7175.00	7272.00	9770.13	-1345.35	-90.00	1960.05	249.15	7.89	PASS
15413.00†	7272.00	7913.34	-1232.14	7175.00	7272.00	9770.13	-1345.35	-90.00	1860.24	248.79	7.50	PASS
15513.00†	7272.00	8013.34	-1231.90	7175.00	7272.00	9770.13	-1345.35	-90.00	1760.45	248.40	7.10	PASS
15613.00†	7272.00	8113.34	-1231.67	7175.00	7272.00	9770.13	-1345.35	-90.00	1660.68	247.98	6.71	PASS
15713.00†	7272.00	8213.34	-1231.44	7175.00	7272.00	9770.13	-1345.35	-90.00	1560.95	247.53	6.32	PASS
15813.00†	7272.00	8313.34	-1231.21	7175.00	7272.00	9770.13	-1345.35	-90.00	1461.25	247.04	5.93	PASS
15913.00†	7272.00	8413.34	-1230.97	7175.00	7272.00	9770.13	-1345.35	-90.00	1361.60	246.53	5.54	PASS
16013.00†	7272.00	8513.34	-1230.74	7175.00	7272.00	9770.13	-1345.35	-90.00	1262.00	246.00	5.14	PASS
16113.00†	7272.00	8613.34	-1230.51	7175.00	7272.00	9770.13	-1345.35	-90.00	1162.48	245.46	4.75	PASS
16213.00†	7272.00	8713.34	-1230.27	7175.00	7272.00	9770.13	-1345.35	-90.00	1063.04	244.96	4.35	PASS
16313.00†	7272.00	8813.34	-1230.04	7175.00	7272.00	9770.13	-1345.35	-90.00	963.71	244.56	3.95	PASS
16413.00†	7272.00	8913.34	-1229.81	7175.00	7272.00	9770.13	-1345.35	-90.00	864.55	244.38	3.55	PASS
16513.00†	7272.00	9013.34	-1229.58	7175.00	7272.00	9770.13	-1345.35	-90.00	765.60	244.67	3.14	PASS
16613.00†	7272.00	9113.34	-1229.34	7175.00	7272.00	9770.13	-1345.35	-90.00	666.96	245.90	2.72	PASS
16713.00†	7272.00	9213.33	-1229.11	7175.00	7272.00	9770.13	-1345.35	-90.00	568.80	248.96	2.29	PASS
16813.00†	7272.00	9313.33	-1228.88	7175.00	7272.00	9770.13	-1345.35	-90.00	471.41	255.59	1.85	PASS
16913.00†	7272.00	9413.33	-1228.65	7175.00	7272.00	9770.13	-1345.35	-90.00	375.39	269.18	1.40	PASS
17013.00†	7272.00	9513.33	-1228.41	7175.00	7272.00	9770.13	-1345.35	-90.00	282.16	296.67	0.95	FAIL
17113.00†	7272.00	9613.33	-1228.18	7175.00	7272.00	9770.13	-1345.35	-90.00	195.73	353.36	0.55	FAIL
17213.00†	7272.00	9713.33	-1227.95	7175.00	7272.00	9770.13	-1345.35	-90.00	130.42	459.38	0.28	FAIL
17269.57†	7272.00	9769.91	-1227.82	7175.30	7272.30	9770.13	-1345.35	-90.15	117.53	508.25	0.23	FAIL
17275.70†	7272.00	9776.03	-1227.80	7175.00	7272.00	9770.13	-1345.35	-90.00	117.69	510.08	0.23	FAIL
17313.00†	7272.00	9813.33	-1227.72	7175.00	7272.00	9770.13	-1345.35	-90.00	125.32	504.13	0.25	FAIL

C-C Clearance Distance Cutoff: 1000.00 ft



Clearance Report

CONNER 19-18-1NXH PWP (REV-A.0)
Closest Approach
Page 10 of 84



REFERENCE WELLPATH IDENTIFICATION

Operator	PETROSHARE	Slot	SLOT#02 CONNER 19-18-1NXH (350'FSL & 1810'FWL, SEC.19)
Area	COLORADO	Well	CONNER 19-18-1NXH
Field	ADAMS COUNTY (NAD83/ TRUE NORTH)	Wellbore	CONNER 19-18-1NXH PWB
Facility	SEC.19-T01S-R65W		

CLEARANCE DATA - Offset Wellbore: GAIL SMITH 1 AWB Offset Wellpath: GAIL SMITH 1 AWP

Facility: SEC.18-T01S-65W Slot: SLOT#01 EX GAIL SMITH 1 (466'FNL & 460'FWL, SEC.18, PR, 8100') Well: GAIL SMITH 1 Threshold Value=1.00 † = interpolated/extrapolated station												
Ref MD [ft]	Ref TVD [ft]	Ref North [ft]	Ref East [ft]	Offset MD [ft]	Offset TVD [ft]	Offset North [ft]	Offset East [ft]	Angle from Highside [°]	C-C Clear Dist [ft]	ACR MASD [ft]	Sep Ratio	ACR Status
17349.29	7272.00	9849.62	-1227.63	7175.00	7272.00	9770.13	-1345.35	-90.00	142.04	479.52	0.30	FAIL

C-C Clearance Distance Cutoff: 1000.00 ft

POSITIONAL UNCERTAINTY - Offset Wellbore: GAIL SMITH 1 AWB Offset Wellpath: GAIL SMITH 1 AWP

Slot Surface Uncertainty @1SD	Horizontal	0.100ft	Vertical	1.000ft
Facility Surface Uncertainty @1SD	Horizontal	8.200ft	Vertical	3.000ft

WELLPATH COMPOSITION - Offset Wellbore: GAIL SMITH 1 AWB Offset Wellpath: GAIL SMITH 1 AWP

Start MD [ft]	End MD [ft]	Positional Uncertainty Model	Log Name/Comment	Wellbore
0.00	8100.00	Drift Indicator - Inclination Only (Actual Survey)	ASSUMED VERTICAL <8100>	GAIL SMITH 1 AWB

OFFSET WELLPATH REFERENCE - Offset Wellbore: GAIL SMITH 1 AWB Offset Wellpath: GAIL SMITH 1 AWP

MD Reference: Rig on SLOT#01 EX GAIL SMITH 1 (466'FNL & 460'FWL, SEC.18, PR, 8100') (RT)	Offset TVD & local coordinates use Reference Wellpath settings (See WELLPATH DATUM on page 1 of this report)
Ellipse Start MD	0.00ft



Clearance Report

CONNER 19-18-1NXH PWP (REV-A.0)
Closest Approach
Page 11 of 84



REFERENCE WELLPATH IDENTIFICATION

Operator	PETROSHARE	Slot	SLOT#02 CONNER 19-18-1NXH (350'FSL & 1810'FWL, SEC.19)
Area	COLORADO	Well	CONNER 19-18-1NXH
Field	ADAMS COUNTY (NAD83/ TRUE NORTH)	Wellbore	CONNER 19-18-1NXH PWB
Facility	SEC.19-T01S-R65W		

CLEARANCE DATA - Offset Wellbore: CONNER 19-18-1NCH PWB Offset Wellpath: CONNER 19-18-1NCH PWP (REV-A.0)

Facility: SEC.19-T01S-R65W Slot: SLOT#03 CONNER 19-18-1NCH (350'FSL & 1825'FWL, SEC.19) Well: CONNER 19-18-1NCH Threshold Value=1.00 † = interpolated/extrapolated station												
Ref MD [ft]	Ref TVD [ft]	Ref North [ft]	Ref East [ft]	Offset MD [ft]	Offset TVD [ft]	Offset North [ft]	Offset East [ft]	Angle from Highside [°]	C-C Clear Dist [ft]	ACR MASD [ft]	Sep Ratio	ACR Status
13.00	13.00	0.00	0.00	13.00	13.00	0.00	14.02	90.00	14.02	1.40	22.03	PASS
113.00†	113.00	0.00	0.00	113.00	113.00	0.00	14.02	90.00	14.02	1.73	14.22	PASS
213.00†	213.00	0.00	0.00	213.00	213.00	0.00	14.02	90.00	14.02	2.31	8.78	PASS
313.00†	313.00	0.00	0.00	313.00	313.00	0.00	14.02	90.00	14.02	2.91	6.26	PASS
413.00†	413.00	0.00	0.00	413.00	413.00	0.00	14.02	90.00	14.02	3.53	4.85	PASS
513.00†	513.00	0.00	0.00	513.00	513.00	0.00	14.02	90.00	14.02	4.15	3.95	PASS
613.00†	613.00	0.00	0.00	613.00	613.00	0.00	14.02	90.00	14.02	4.77	3.33	PASS
713.00†	713.00	0.00	0.00	713.00	713.00	0.00	14.02	90.00	14.02	5.00	3.10	PASS
813.00†	813.00	0.00	0.00	813.00	813.00	0.00	14.02	90.00	14.02	5.16	2.99	PASS
900.00	900.00	0.00	0.00	900.00	900.00	0.00	14.02	90.00	14.02	5.49	2.78	PASS
913.00†	913.00	-0.01	-0.03	913.00	913.00	0.00	14.02	-163.40	14.05	5.55	2.76	PASS
1013.00†	1012.97	-0.64	-2.14	1013.04	1013.04	-0.01	13.99	-165.58	16.14	6.24	2.79	PASS
1113.00†	1112.80	-2.27	-7.58	1113.55	1113.52	-1.02	12.02	-167.00	19.65	7.47	2.80	PASS
1213.00†	1212.38	-4.89	-16.37	1214.17	1213.97	-3.64	6.89	-166.47	23.35	8.89	2.77	PASS
1313.00†	1311.57	-8.51	-28.47	1314.90	1314.27	-7.86	-1.38	-164.80	27.23	10.20	2.79	PASS
1413.00†	1410.26	-13.11	-43.89	1415.73	1414.27	-13.69	-12.80	-162.45	31.35	11.44	2.86	PASS
1507.43	1502.89	-18.37	-61.47	1511.03	1508.32	-20.66	-26.47	-159.84	35.49	12.56	2.94	PASS
1513.00†	1508.33	-18.70	-62.60	1516.60	1513.80	-21.11	-27.35	-159.69	35.74	12.61	2.94	PASS
1613.00†	1606.09	-24.72	-82.76	1616.48	1612.10	-29.17	-43.16	-157.21	40.30	13.44	3.11	PASS
1713.00†	1703.85	-30.75	-102.92	1716.36	1710.39	-37.23	-58.96	-155.23	44.92	14.37	3.24	PASS
1813.00†	1801.62	-36.77	-123.09	1816.24	1808.69	-45.30	-74.76	-153.63	49.58	15.39	3.33	PASS
1913.00†	1899.38	-42.80	-143.25	1916.13	1906.98	-53.36	-90.56	-152.30	54.27	16.47	3.40	PASS
2013.00†	1997.14	-48.82	-163.42	2016.01	2005.27	-61.42	-106.37	-151.18	58.99	17.59	3.45	PASS
2113.00†	2094.90	-54.85	-183.58	2115.89	2103.57	-69.48	-122.17	-150.23	63.73	18.77	3.49	PASS
2213.00†	2192.66	-60.87	-203.74	2215.77	2201.86	-77.55	-137.97	-149.41	68.48	19.97	3.52	PASS
2313.00†	2290.42	-66.89	-223.91	2315.66	2300.16	-85.61	-153.77	-148.70	73.24	21.21	3.54	PASS
2413.00†	2388.18	-72.92	-244.07	2415.54	2398.45	-93.67	-169.57	-148.07	78.02	22.46	3.55	PASS
2513.00†	2485.94	-78.94	-264.24	2515.42	2496.75	-101.73	-185.38	-147.52	82.80	23.74	3.56	PASS
2613.00†	2583.70	-84.97	-284.40	2615.30	2595.04	-109.80	-201.18	-147.03	87.59	25.03	3.57	PASS
2713.00†	2681.46	-90.99	-304.57	2715.19	2693.34	-117.86	-216.98	-146.58	92.38	26.33	3.58	PASS

C-C Clearance Distance Cutoff: 1000.00 ft



Clearance Report

CONNER 19-18-1NXH PWP (REV-A.0)
Closest Approach
Page 12 of 84



REFERENCE WELLPATH IDENTIFICATION

Operator	PETROSHARE	Slot	SLOT#02 CONNER 19-18-1NXH (350'FSL & 1810'FWL, SEC.19)
Area	COLORADO	Well	CONNER 19-18-1NXH
Field	ADAMS COUNTY (NAD83/ TRUE NORTH)	Wellbore	CONNER 19-18-1NXH PWB
Facility	SEC.19-T01S-R65W		

CLEARANCE DATA - Offset Wellbore: CONNER 19-18-1NCH PWB Offset Wellpath: CONNER 19-18-1NCH PWP (REV-A.0)

Facility: SEC.19-T01S-R65W Slot: SLOT#03 CONNER 19-18-1NCH (350'FSL & 1825'FWL, SEC.19) Well: CONNER 19-18-1NCH Threshold Value=1.00 † = interpolated/extrapolated station												
Ref MD [ft]	Ref TVD [ft]	Ref North [ft]	Ref East [ft]	Offset MD [ft]	Offset TVD [ft]	Offset North [ft]	Offset East [ft]	Angle from Highside [°]	C-C Clear Dist [ft]	ACR MASD [ft]	Sep Ratio	ACR Status
2813.00†	2779.22	-97.01	-324.73	2815.07	2791.63	-125.92	-232.78	-146.19	97.18	27.65	3.58	PASS
2913.00†	2876.98	-103.04	-344.89	2914.95	2889.93	-133.98	-248.59	-145.83	101.98	28.98	3.58	PASS
3013.00†	2974.74	-109.06	-365.06	3014.84	2988.22	-142.05	-264.39	-145.50	106.79	30.31	3.58	PASS
3113.00†	3072.50	-115.09	-385.22	3114.72	3086.51	-150.11	-280.19	-145.20	111.60	31.65	3.58	PASS
3213.00†	3170.26	-121.11	-405.39	3214.60	3184.81	-158.17	-295.99	-144.92	116.41	33.00	3.58	PASS
3313.00†	3268.02	-127.13	-425.55	3314.48	3283.10	-166.23	-311.79	-144.67	121.23	34.35	3.58	PASS
3413.00†	3365.78	-133.16	-445.72	3414.37	3381.40	-174.30	-327.60	-144.44	126.05	35.71	3.58	PASS
3513.00†	3463.54	-139.18	-465.88	3514.25	3479.69	-182.36	-343.40	-144.22	130.87	37.08	3.58	PASS
3613.00†	3561.30	-145.21	-486.04	3614.13	3577.99	-190.42	-359.20	-144.02	135.69	38.44	3.58	PASS
3713.00†	3659.06	-151.23	-506.21	3714.01	3676.28	-198.48	-375.00	-143.83	140.51	39.81	3.58	PASS
3813.00†	3756.83	-157.25	-526.37	3813.90	3774.58	-206.55	-390.81	-143.65	145.34	41.19	3.57	PASS
3913.00†	3854.59	-163.28	-546.54	3913.78	3872.87	-214.61	-406.61	-143.49	150.16	42.56	3.57	PASS
4013.00†	3952.35	-169.30	-566.70	4013.66	3971.17	-222.67	-422.41	-143.34	154.99	43.94	3.57	PASS
4113.00†	4050.11	-175.33	-586.86	4113.54	4069.46	-230.73	-438.21	-143.19	159.82	45.32	3.57	PASS
4213.00†	4147.87	-181.35	-607.03	4213.43	4167.75	-238.80	-454.02	-143.06	164.65	46.70	3.56	PASS
4313.00†	4245.63	-187.38	-627.19	4313.31	4266.05	-246.86	-469.82	-142.93	169.48	48.09	3.56	PASS
4413.00†	4343.39	-193.40	-647.36	4413.19	4364.34	-254.92	-485.62	-142.81	174.31	49.47	3.56	PASS
4513.00†	4441.15	-199.42	-667.52	4513.07	4462.64	-262.98	-501.42	-142.69	179.14	50.86	3.56	PASS
4613.00†	4538.91	-205.45	-687.69	4612.96	4560.93	-271.05	-517.22	-142.58	183.97	52.25	3.56	PASS
4713.00†	4636.67	-211.47	-707.85	4712.84	4659.23	-279.11	-533.03	-142.48	188.80	53.64	3.55	PASS
4813.00†	4734.43	-217.50	-728.01	4812.72	4757.52	-287.17	-548.83	-142.38	193.64	55.03	3.55	PASS
4913.00†	4832.19	-223.52	-748.18	4912.60	4855.82	-295.23	-564.63	-142.29	198.47	56.43	3.55	PASS
5013.00†	4929.95	-229.54	-768.34	5012.49	4954.11	-303.30	-580.43	-142.20	203.31	57.82	3.55	PASS
5113.00†	5027.71	-235.57	-788.51	5112.37	5052.41	-311.36	-596.24	-142.12	208.14	59.22	3.55	PASS
5213.00†	5125.47	-241.59	-808.67	5212.25	5150.70	-319.42	-612.04	-142.04	212.98	60.61	3.54	PASS
5313.00†	5223.23	-247.62	-828.84	5312.14	5248.99	-327.48	-627.84	-141.96	217.81	62.01	3.54	PASS
5413.00†	5320.99	-253.64	-849.00	5412.02	5347.29	-335.55	-643.64	-141.89	222.65	63.40	3.54	PASS
5513.00†	5418.75	-259.66	-869.16	5511.90	5445.58	-343.61	-659.44	-141.82	227.48	64.80	3.54	PASS
5613.00†	5516.51	-265.69	-889.33	5611.78	5543.88	-351.67	-675.25	-141.75	232.32	66.20	3.54	PASS
5713.00†	5614.27	-271.71	-909.49	5711.67	5642.17	-359.73	-691.05	-141.68	237.16	67.60	3.53	PASS

C-C Clearance Distance Cutoff: 1000.00 ft



Clearance Report

CONNER 19-18-1NXH PWP (REV-A.0)
Closest Approach
Page 13 of 84



REFERENCE WELLPATH IDENTIFICATION

Operator	PETROSHARE	Slot	SLOT#02 CONNER 19-18-1NXH (350'FSL & 1810'FWL, SEC.19)
Area	COLORADO	Well	CONNER 19-18-1NXH
Field	ADAMS COUNTY (NAD83/ TRUE NORTH)	Wellbore	CONNER 19-18-1NXH PWB
Facility	SEC.19-T01S-R65W		

CLEARANCE DATA - Offset Wellbore: CONNER 19-18-1NCH PWB Offset Wellpath: CONNER 19-18-1NCH PWP (REV-A.0)

Facility: SEC.19-T01S-R65W Slot: SLOT#03 CONNER 19-18-1NCH (350'FSL & 1825'FWL, SEC.19) Well: CONNER 19-18-1NCH Threshold Value=1.00 † = interpolated/extrapolated station												
Ref MD [ft]	Ref TVD [ft]	Ref North [ft]	Ref East [ft]	Offset MD [ft]	Offset TVD [ft]	Offset North [ft]	Offset East [ft]	Angle from Highside [°]	C-C Clear Dist [ft]	ACR MASD [ft]	Sep Ratio	ACR Status
5813.00†	5712.04	-277.74	-929.66	5811.55	5740.47	-367.80	-706.85	-141.62	241.99	69.00	3.53	PASS
5913.00†	5809.80	-283.76	-949.82	5911.43	5838.76	-375.86	-722.65	-141.56	246.83	70.40	3.53	PASS
6013.00†	5907.56	-289.79	-969.98	6011.31	5937.06	-383.92	-738.46	-141.50	251.67	71.80	3.53	PASS
6113.00†	6005.32	-295.81	-990.15	6111.20	6035.35	-391.98	-754.26	-141.45	256.51	73.20	3.53	PASS
6213.00†	6103.08	-301.83	-1010.31	6211.08	6133.65	-400.05	-770.06	-141.40	261.35	74.60	3.53	PASS
6313.00†	6200.84	-307.86	-1030.48	6310.96	6231.94	-408.11	-785.86	-141.34	266.18	76.01	3.53	PASS
6413.00†	6298.60	-313.88	-1050.64	6410.84	6330.23	-416.17	-801.67	-141.29	271.02	77.41	3.52	PASS
6513.00†	6396.36	-319.91	-1070.81	6510.73	6428.53	-424.23	-817.47	-141.25	275.86	78.81	3.52	PASS
6613.00†	6494.12	-325.93	-1090.97	6610.60	6526.82	-432.30	-833.27	-141.20	280.70	80.22	3.52	PASS
6713.00†	6591.88	-331.95	-1111.13	6710.49	6625.12	-440.36	-849.07	-141.16	285.54	81.62	3.52	PASS
6799.84	6676.77	-337.18	-1128.64	6797.22	6710.47	-447.36	-862.79	-141.12	289.74	82.84	3.52	PASS
6813.00†	6689.65	-337.83	-1131.30	6810.37	6723.41	-448.42	-864.87	-147.18	290.44	83.03	3.52	PASS
6913.00†	6787.35	-332.84	-1151.43	6909.29	6820.76	-456.41	-880.52	170.08	299.62	85.13	3.54	PASS
7013.00†	6882.72	-310.61	-1171.03	7016.98	6926.83	-463.17	-897.57	150.90	316.23	88.08	3.61	PASS
7113.00†	6972.87	-271.80	-1189.52	7152.26	7059.15	-447.09	-918.78	144.57	333.88	89.01	3.77	PASS
7213.00†	7055.06	-217.61	-1206.34	7298.78	7193.92	-394.89	-940.30	141.89	348.55	86.34	4.06	PASS
7313.00†	7126.79	-149.67	-1220.96	7454.22	7317.70	-303.74	-959.96	140.05	358.20	81.00	4.45	PASS
7413.00†	7185.88	-70.05	-1232.96	7613.85	7414.93	-178.73	-975.28	137.92	361.49	74.59	4.88	PASS
7513.00†	7230.53	18.83	-1241.96	7771.56	7474.01	-33.33	-984.43	135.06	358.22	71.03	5.08	PASS
7613.00†	7259.40	114.27	-1247.68	7920.08	7492.00	113.65	-986.97	131.44	349.39	72.66	4.85	PASS
7713.00†	7271.60	213.36	-1249.97	8019.17	7492.00	212.75	-986.74	129.93	343.32	74.90	4.62	PASS
7734.64	7272.00	235.00	-1250.00	8040.81	7492.00	234.38	-986.69	129.88	343.12	75.28	4.59	PASS
7813.00†	7272.00	313.36	-1249.82	8119.17	7492.00	312.74	-986.51	129.88	343.12	76.60	4.51	PASS
7913.00†	7272.00	413.36	-1249.59	8219.17	7492.00	412.74	-986.27	129.88	343.12	78.59	4.40	PASS
8013.00†	7272.00	513.36	-1249.35	8319.17	7492.00	512.74	-986.04	129.88	343.13	80.79	4.28	PASS
8113.00†	7272.00	613.36	-1249.12	8419.17	7492.00	612.74	-985.80	129.88	343.13	83.40	4.14	PASS
8213.00†	7272.00	713.36	-1248.89	8519.17	7492.00	712.74	-985.57	129.88	343.13	86.17	4.01	PASS
8313.00†	7272.00	813.36	-1248.65	8619.17	7492.00	812.74	-985.34	129.88	343.13	89.14	3.87	PASS
8413.00†	7272.00	913.36	-1248.42	8719.17	7492.00	912.74	-985.10	129.88	343.13	92.30	3.74	PASS
8513.00†	7272.00	1013.36	-1248.19	8819.17	7492.00	1012.74	-984.87	129.88	343.13	95.62	3.61	PASS

C-C Clearance Distance Cutoff: 1000.00 ft



Clearance Report

CONNER 19-18-1NXH PWP (REV-A.0)
Closest Approach
Page 14 of 84



REFERENCE WELLPATH IDENTIFICATION

Operator	PETROSHARE	Slot	SLOT#02 CONNER 19-18-1NXH (350'FSL & 1810'FWL, SEC.19)
Area	COLORADO	Well	CONNER 19-18-1NXH
Field	ADAMS COUNTY (NAD83/ TRUE NORTH)	Wellbore	CONNER 19-18-1NXH PWB
Facility	SEC.19-T01S-R65W		

CLEARANCE DATA - Offset Wellbore: CONNER 19-18-1NCH PWB Offset Wellpath: CONNER 19-18-1NCH PWP (REV-A.0)

Facility: SEC.19-T01S-R65W Slot: SLOT#03 CONNER 19-18-1NCH (350'FSL & 1825'FWL, SEC.19) Well: CONNER 19-18-1NCH Threshold Value=1.00 † = interpolated/extrapolated station												
Ref MD [ft]	Ref TVD [ft]	Ref North [ft]	Ref East [ft]	Offset MD [ft]	Offset TVD [ft]	Offset North [ft]	Offset East [ft]	Angle from Highside [°]	C-C Clear Dist [ft]	ACR MASD [ft]	Sep Ratio	ACR Status
8613.00†	7272.00	1113.36	-1247.96	8919.17	7492.00	1112.74	-984.63	129.88	343.13	99.10	3.48	PASS
8713.00†	7272.00	1213.36	-1247.72	9019.17	7492.00	1212.74	-984.40	129.88	343.13	102.72	3.36	PASS
8813.00†	7272.00	1313.36	-1247.49	9119.17	7492.00	1312.74	-984.16	129.88	343.13	106.46	3.24	PASS
8913.00†	7272.00	1413.36	-1247.26	9219.17	7492.00	1412.74	-983.93	129.88	343.14	110.31	3.12	PASS
9013.00†	7272.00	1513.36	-1247.03	9319.17	7492.00	1512.74	-983.70	129.88	343.14	114.26	3.02	PASS
9113.00†	7272.00	1613.36	-1246.79	9419.17	7492.00	1612.74	-983.46	129.88	343.14	118.30	2.91	PASS
9213.00†	7272.00	1713.36	-1246.56	9519.17	7492.00	1712.74	-983.23	129.88	343.14	122.42	2.81	PASS
9313.00†	7272.00	1813.35	-1246.33	9619.17	7492.00	1812.74	-982.99	129.88	343.14	126.61	2.72	PASS
9413.00†	7272.00	1913.35	-1246.10	9719.17	7492.00	1912.74	-982.76	129.88	343.14	130.86	2.63	PASS
9513.00†	7272.00	2013.35	-1245.86	9819.17	7492.00	2012.74	-982.53	129.88	343.14	135.18	2.55	PASS
9613.00†	7272.00	2113.35	-1245.63	9919.17	7492.00	2112.74	-982.29	129.88	343.14	139.54	2.47	PASS
9713.00†	7272.00	2213.35	-1245.40	10019.17	7492.00	2212.74	-982.06	129.88	343.14	143.96	2.39	PASS
9813.00†	7272.00	2313.35	-1245.16	10119.17	7492.00	2312.74	-981.82	129.88	343.15	148.42	2.32	PASS
9913.00†	7272.00	2413.35	-1244.93	10219.17	7492.00	2412.74	-981.59	129.88	343.15	152.92	2.25	PASS
10013.00†	7272.00	2513.35	-1244.70	10319.17	7492.00	2512.74	-981.35	129.88	343.15	157.46	2.18	PASS
10113.00†	7272.00	2613.35	-1244.47	10419.17	7492.00	2612.74	-981.12	129.88	343.15	162.03	2.12	PASS
10213.00†	7272.00	2713.35	-1244.23	10519.17	7492.00	2712.74	-980.89	129.88	343.15	166.63	2.06	PASS
10313.00†	7272.00	2813.35	-1244.00	10619.17	7492.00	2812.74	-980.65	129.88	343.15	171.27	2.01	PASS
10413.00†	7272.00	2913.35	-1243.77	10719.17	7492.00	2912.74	-980.42	129.88	343.15	175.92	1.95	PASS
10513.00†	7272.00	3013.35	-1243.54	10819.17	7492.00	3012.73	-980.18	129.88	343.15	180.61	1.90	PASS
10613.00†	7272.00	3113.35	-1243.30	10919.17	7492.00	3112.73	-979.95	129.88	343.16	185.31	1.86	PASS
10713.00†	7272.00	3213.35	-1243.07	11019.17	7492.00	3212.73	-979.72	129.87	343.16	190.03	1.81	PASS
10813.00†	7272.00	3313.35	-1242.84	11119.17	7492.00	3312.73	-979.48	129.87	343.16	194.78	1.76	PASS
10913.00†	7272.00	3413.35	-1242.61	11219.17	7492.00	3412.73	-979.25	129.87	343.16	199.54	1.72	PASS
11013.00†	7272.00	3513.35	-1242.37	11319.17	7492.00	3512.73	-979.01	129.87	343.16	204.32	1.68	PASS
11113.00†	7272.00	3613.35	-1242.14	11419.17	7492.00	3612.73	-978.78	129.87	343.16	209.11	1.64	PASS
11213.00†	7272.00	3713.35	-1241.91	11519.17	7492.00	3712.73	-978.54	129.87	343.16	213.92	1.61	PASS
11313.00†	7272.00	3813.35	-1241.67	11619.17	7492.00	3812.73	-978.31	129.87	343.16	218.74	1.57	PASS
11413.00†	7272.00	3913.35	-1241.44	11719.17	7492.00	3912.73	-978.08	129.87	343.16	223.58	1.54	PASS
11513.00†	7272.00	4013.35	-1241.21	11819.17	7492.00	4012.73	-977.84	129.87	343.17	228.42	1.50	PASS

C-C Clearance Distance Cutoff: 1000.00 ft



Clearance Report

CONNER 19-18-1NXH PWP (REV-A.0)
Closest Approach
Page 15 of 84



REFERENCE WELLPATH IDENTIFICATION

Operator	PETROSHARE	Slot	SLOT#02 CONNER 19-18-1NXH (350'FSL & 1810'FWL, SEC.19)
Area	COLORADO	Well	CONNER 19-18-1NXH
Field	ADAMS COUNTY (NAD83/ TRUE NORTH)	Wellbore	CONNER 19-18-1NXH PWB
Facility	SEC.19-T01S-R65W		

CLEARANCE DATA - Offset Wellbore: CONNER 19-18-1NCH PWB Offset Wellpath: CONNER 19-18-1NCH PWP (REV-A.0)

Facility: SEC.19-T01S-R65W Slot: SLOT#03 CONNER 19-18-1NCH (350'FSL & 1825'FWL, SEC.19) Well: CONNER 19-18-1NCH Threshold Value=1.00 † = interpolated/extrapolated station												
Ref MD [ft]	Ref TVD [ft]	Ref North [ft]	Ref East [ft]	Offset MD [ft]	Offset TVD [ft]	Offset North [ft]	Offset East [ft]	Angle from Highside [°]	C-C Clear Dist [ft]	ACR MASD [ft]	Sep Ratio	ACR Status
11613.00†	7272.00	4113.35	-1240.98	11919.17	7492.00	4112.73	-977.61	129.87	343.17	233.28	1.47	PASS
11713.00†	7272.00	4213.35	-1240.74	12019.17	7492.00	4212.73	-977.37	129.87	343.17	238.15	1.44	PASS
11813.00†	7272.00	4313.35	-1240.51	12119.17	7492.00	4312.73	-977.14	129.87	343.17	243.03	1.41	PASS
11913.00†	7272.00	4413.35	-1240.28	12219.17	7492.00	4412.73	-976.91	129.87	343.17	247.91	1.39	PASS
12013.00†	7272.00	4513.35	-1240.05	12319.17	7492.00	4512.73	-976.67	129.87	343.17	252.81	1.36	PASS
12113.00†	7272.00	4613.35	-1239.81	12419.17	7492.00	4612.73	-976.44	129.87	343.17	257.71	1.33	PASS
12213.00†	7272.00	4713.35	-1239.58	12519.17	7492.00	4712.73	-976.20	129.87	343.17	262.62	1.31	PASS
12313.00†	7272.00	4813.35	-1239.35	12619.17	7492.00	4812.73	-975.97	129.87	343.17	267.54	1.28	PASS
12413.00†	7272.00	4913.35	-1239.12	12719.17	7492.00	4912.73	-975.74	129.87	343.18	272.47	1.26	PASS
12513.00†	7272.00	5013.35	-1238.88	12819.17	7492.00	5012.73	-975.50	129.87	343.18	277.40	1.24	PASS
12613.00†	7272.00	5113.35	-1238.65	12919.17	7492.00	5112.73	-975.27	129.87	343.18	282.33	1.22	PASS
12713.00†	7272.00	5213.35	-1238.42	13019.17	7492.00	5212.73	-975.03	129.87	343.18	287.28	1.20	PASS
12813.00†	7272.00	5313.35	-1238.19	13119.17	7492.00	5312.73	-974.80	129.87	343.18	292.23	1.17	PASS
12913.00†	7272.00	5413.35	-1237.95	13219.17	7492.00	5412.73	-974.56	129.87	343.18	297.18	1.16	PASS
13013.00†	7272.00	5513.34	-1237.72	13319.17	7492.00	5512.73	-974.33	129.87	343.18	302.14	1.14	PASS
13113.00†	7272.00	5613.34	-1237.49	13419.17	7492.00	5612.73	-974.10	129.87	343.18	307.10	1.12	PASS
13213.00†	7272.00	5713.34	-1237.25	13519.17	7492.00	5712.73	-973.86	129.87	343.19	312.07	1.10	PASS
13313.00†	7272.00	5813.34	-1237.02	13619.17	7492.00	5812.73	-973.63	129.87	343.19	317.05	1.08	PASS
13413.00†	7272.00	5913.34	-1236.79	13719.17	7492.00	5912.73	-973.39	129.87	343.19	322.02	1.07	PASS
13513.00†	7272.00	6013.34	-1236.56	13819.17	7492.00	6012.73	-973.16	129.87	343.19	327.00	1.05	PASS
13613.00†	7272.00	6113.34	-1236.32	13919.17	7492.00	6112.73	-972.93	129.87	343.19	331.99	1.03	PASS
13713.00†	7272.00	6213.34	-1236.09	14019.17	7492.00	6212.73	-972.69	129.87	343.19	336.98	1.02	PASS
13813.00†	7272.00	6313.34	-1235.86	14119.17	7492.00	6312.73	-972.46	129.87	343.19	341.97	1.00	PASS
13913.00†	7272.00	6413.34	-1235.63	14219.17	7492.00	6412.73	-972.22	129.87	343.19	346.97	0.99	FAIL
14013.00†	7272.00	6513.34	-1235.39	14319.17	7492.00	6512.73	-971.99	129.87	343.19	351.96	0.98	FAIL
14113.00†	7272.00	6613.34	-1235.16	14419.17	7492.00	6612.73	-971.75	129.87	343.20	356.97	0.96	FAIL
14213.00†	7272.00	6713.34	-1234.93	14519.17	7492.00	6712.72	-971.52	129.87	343.20	361.97	0.95	FAIL
14313.00†	7272.00	6813.34	-1234.70	14619.17	7492.00	6812.72	-971.29	129.87	343.20	366.98	0.94	FAIL
14413.00†	7272.00	6913.34	-1234.46	14719.17	7492.00	6912.72	-971.05	129.87	343.20	371.99	0.92	FAIL
14513.00†	7272.00	7013.34	-1234.23	14819.17	7492.00	7012.72	-970.82	129.87	343.20	377.00	0.91	FAIL

C-C Clearance Distance Cutoff: 1000.00 ft



Clearance Report

CONNER 19-18-1NXH PWP (REV-A.0)
Closest Approach
Page 16 of 84



REFERENCE WELLPATH IDENTIFICATION

Operator	PETROSHARE	Slot	SLOT#02 CONNER 19-18-1NXH (350'FSL & 1810'FWL, SEC.19)
Area	COLORADO	Well	CONNER 19-18-1NXH
Field	ADAMS COUNTY (NAD83/ TRUE NORTH)	Wellbore	CONNER 19-18-1NXH PWB
Facility	SEC.19-T01S-R65W		

CLEARANCE DATA - Offset Wellbore: CONNER 19-18-1NCH PWB Offset Wellpath: CONNER 19-18-1NCH PWP (REV-A.0)

Facility: SEC.19-T01S-R65W Slot: SLOT#03 CONNER 19-18-1NCH (350'FSL & 1825'FWL, SEC.19) Well: CONNER 19-18-1NCH Threshold Value=1.00 † = interpolated/extrapolated station												
Ref MD [ft]	Ref TVD [ft]	Ref North [ft]	Ref East [ft]	Offset MD [ft]	Offset TVD [ft]	Offset North [ft]	Offset East [ft]	Angle from Highside [°]	C-C Clear Dist [ft]	ACR MASD [ft]	Sep Ratio	ACR Status
14613.00†	7272.00	7113.34	-1234.00	14919.17	7492.00	7112.72	-970.58	129.87	343.20	382.01	0.90	FAIL
14713.00†	7272.00	7213.34	-1233.76	15019.17	7492.00	7212.72	-970.35	129.87	343.20	387.03	0.89	FAIL
14813.00†	7272.00	7313.34	-1233.53	15119.17	7492.00	7312.72	-970.12	129.87	343.20	392.05	0.88	FAIL
14913.00†	7272.00	7413.34	-1233.30	15219.17	7492.00	7412.72	-969.88	129.87	343.20	397.07	0.86	FAIL
15013.00†	7272.00	7513.34	-1233.07	15319.17	7492.00	7512.72	-969.65	129.87	343.21	402.09	0.85	FAIL
15113.00†	7272.00	7613.34	-1232.83	15419.17	7492.00	7612.72	-969.41	129.87	343.21	407.12	0.84	FAIL
15213.00†	7272.00	7713.34	-1232.60	15519.17	7492.00	7712.72	-969.18	129.87	343.21	412.15	0.83	FAIL
15313.00†	7272.00	7813.34	-1232.37	15619.17	7492.00	7812.72	-968.94	129.87	343.21	417.18	0.82	FAIL
15413.00†	7272.00	7913.34	-1232.14	15719.17	7492.00	7912.72	-968.71	129.87	343.21	422.21	0.81	FAIL
15513.00†	7272.00	8013.34	-1231.90	15819.17	7492.00	8012.72	-968.48	129.87	343.21	427.24	0.80	FAIL
15613.00†	7272.00	8113.34	-1231.67	15919.17	7492.00	8112.72	-968.24	129.87	343.21	432.28	0.79	FAIL
15713.00†	7272.00	8213.34	-1231.44	16019.17	7492.00	8212.72	-968.01	129.87	343.21	437.31	0.78	FAIL
15813.00†	7272.00	8313.34	-1231.21	16119.17	7492.00	8312.72	-967.77	129.87	343.21	442.35	0.78	FAIL
15913.00†	7272.00	8413.34	-1230.97	16219.17	7492.00	8412.72	-967.54	129.87	343.22	447.39	0.77	FAIL
16013.00†	7272.00	8513.34	-1230.74	16319.17	7492.00	8512.72	-967.31	129.87	343.22	452.43	0.76	FAIL
16113.00†	7272.00	8613.34	-1230.51	16419.17	7492.00	8612.72	-967.07	129.87	343.22	457.47	0.75	FAIL
16213.00†	7272.00	8713.34	-1230.27	16519.17	7492.00	8712.72	-966.84	129.87	343.22	462.52	0.74	FAIL
16313.00†	7272.00	8813.34	-1230.04	16619.17	7492.00	8812.72	-966.60	129.87	343.22	467.56	0.73	FAIL
16413.00†	7272.00	8913.34	-1229.81	16719.17	7492.00	8912.72	-966.37	129.87	343.22	472.61	0.73	FAIL
16513.00†	7272.00	9013.34	-1229.58	16819.17	7492.00	9012.72	-966.14	129.87	343.22	477.66	0.72	FAIL
16613.00†	7272.00	9113.34	-1229.34	16919.17	7492.00	9112.72	-965.90	129.87	343.22	482.71	0.71	FAIL
16713.00†	7272.00	9213.33	-1229.11	17019.17	7492.00	9212.72	-965.67	129.87	343.23	487.76	0.70	FAIL
16813.00†	7272.00	9313.33	-1228.88	17119.17	7492.00	9312.72	-965.43	129.87	343.23	492.81	0.70	FAIL
16913.00†	7272.00	9413.33	-1228.65	17219.17	7492.00	9412.72	-965.20	129.87	343.23	497.86	0.69	FAIL
17013.00†	7272.00	9513.33	-1228.41	17319.17	7492.00	9512.72	-964.96	129.86	343.23	502.91	0.68	FAIL
17113.00†	7272.00	9613.33	-1228.18	17419.17	7492.00	9612.72	-964.73	129.86	343.23	507.97	0.68	FAIL
17213.00†	7272.00	9713.33	-1227.95	17519.17	7492.00	9712.72	-964.50	129.86	343.23	513.02	0.67	FAIL
17313.00†	7272.00	9813.33	-1227.72	17619.17	7492.00	9812.72	-964.26	129.86	343.23	518.08	0.66	FAIL
17349.29	7272.00	9849.62	-1227.63	17655.46	7492.00	9849.00	-964.18	129.86	343.23	519.91	0.66	FAIL

C-C Clearance Distance Cutoff: 1000.00 ft



Clearance Report

CONNER 19-18-1NXH PWP (REV-A.0)
Closest Approach
Page 17 of 84



REFERENCE WELLPATH IDENTIFICATION

Operator	PETROSHARE	Slot	SLOT#02 CONNER 19-18-1NXH (350'FSL & 1810'FWL, SEC.19)
Area	COLORADO	Well	CONNER 19-18-1NXH
Field	ADAMS COUNTY (NAD83/ TRUE NORTH)	Wellbore	CONNER 19-18-1NXH PWB
Facility	SEC.19-T01S-R65W		

POSITIONAL UNCERTAINTY - Offset Wellbore: CONNER 19-18-1NCH PWB Offset Wellpath: CONNER 19-18-1NCH PWP (REV-A.0)

Slot Surface Uncertainty @1SD	Horizontal	0.100ft	Vertical	1.000ft
Facility Surface Uncertainty @1SD	Horizontal	8.200ft	Vertical	3.000ft

HOLE & CASING SECTIONS - Offset Wellbore: CONNER 19-18-1NCH PWB Offset Wellpath: CONNER 19-18-1NCH PWP (REV-A.0)

String/Diameter	Start MD [ft]	End MD [ft]	Interval [ft]	Start TVD [ft]	End TVD [ft]	Start N/S [ft]	Start E/W [ft]	End N/S [ft]	End E/W [ft]
9.625in Casing Surface	13.00	700.00	687.00	13.00	700.00	0.00	8.55	0.00	8.55
8.5in Open Hole	700.00	17659.70	16959.70	700.00	7492.00	0.00	8.55	3003.27	-289.61

SURVEY PROGRAM - Offset Wellbore: CONNER 19-18-1NCH PWB Offset Wellpath: CONNER 19-18-1NCH PWP (REV-A.0)

Start MD [ft]	End MD [ft]	Positional Uncertainty Model	Log Name/Comment	Wellbore
13.00	700.00	Custom BHI NaviTrak (Standard Rotating+Axial Corr) (Rockies 0.03Gt model)		CONNER 19-18-1NCH PWB
700.00	17720.63	Custom BHI AutoTrak Curve (Axial Corr, Short spacing) (Rockies 0.03Gt model)		CONNER 19-18-1NCH PWB

OFFSET WELLPATH REFERENCE - Offset Wellbore: CONNER 19-18-1NCH PWB Offset Wellpath: CONNER 19-18-1NCH PWP (REV-A.0)

MD Reference: RIG (5142'GL + 13'KB) (RKB)	Offset TVD & local coordinates use Reference Wellpath settings (See WELLPATH DATUM on page 1 of this report)
Ellipse Start MD	13.00ft



Clearance Report

CONNER 19-18-1NXH PWP (REV-A.0)
Closest Approach
Page 18 of 84



REFERENCE WELLPATH IDENTIFICATION

Operator	PETROSHARE	Slot	SLOT#02 CONNER 19-18-1NXH (350'FSL & 1810'FWL, SEC.19)
Area	COLORADO	Well	CONNER 19-18-1NXH
Field	ADAMS COUNTY (NAD83/ TRUE NORTH)	Wellbore	CONNER 19-18-1NXH PWB
Facility	SEC.19-T01S-R65W		

CLEARANCE DATA - Offset Wellbore: MILHEIM #1 AWB Offset Wellpath: MILHEIM #1 AWP

Facility: SEC.18-T01S-R65W		Slot: SLOT#01 MILHEIM #1 (990'FSL & 990'FWL, SEC.18, PA,8125')				Well: MILHEIM #1		Threshold Value=1.00 † = interpolated/extrapolated station				
Ref MD [ft]	Ref TVD [ft]	Ref North [ft]	Ref East [ft]	Offset MD [ft]	Offset TVD [ft]	Offset North [ft]	Offset East [ft]	Angle from Highside [°]	C-C Clear Dist [ft]	ACR MASD [ft]	Sep Ratio	ACR Status
13.00	13.00	0.00	0.00	-13.00	46.00	5923.27	-867.88	-8.34	5986.60	25.40	243.31	PASS
113.00†	113.00	0.00	0.00	54.00	113.00	5923.27	-867.88	-8.34	5986.51	51.27	118.61	PASS
213.00†	213.00	0.00	0.00	154.00	213.00	5923.27	-867.88	-8.34	5986.51	53.61	113.35	PASS
313.00†	313.00	0.00	0.00	254.00	313.00	5923.27	-867.88	-8.34	5986.51	55.95	108.54	PASS
413.00†	413.00	0.00	0.00	354.00	413.00	5923.27	-867.88	-8.34	5986.51	58.30	104.11	PASS
513.00†	513.00	0.00	0.00	454.00	513.00	5923.27	-867.88	-8.34	5986.51	60.65	100.02	PASS
613.00†	613.00	0.00	0.00	554.00	613.00	5923.27	-867.88	-8.34	5986.51	63.01	96.23	PASS
713.00†	713.00	0.00	0.00	654.00	713.00	5923.27	-867.88	-8.34	5986.51	65.26	92.73	PASS
813.00†	813.00	0.00	0.00	754.00	813.00	5923.27	-867.88	-8.34	5986.51	67.60	89.49	PASS
900.00	900.00	0.00	0.00	841.00	900.00	5923.27	-867.88	-8.34	5986.51	69.64	86.83	PASS
913.00†	913.00	-0.01	-0.03	854.00	913.00	5923.27	-867.88	98.30	5986.51	69.95	86.45	PASS
1013.00†	1012.97	-0.64	-2.14	953.97	1012.97	5923.27	-867.88	98.31	5986.83	72.31	83.60	PASS
1113.00†	1112.80	-2.27	-7.58	1053.80	1112.80	5923.27	-867.88	98.35	5987.66	74.68	80.93	PASS
1213.00†	1212.38	-4.89	-16.37	1153.38	1212.38	5923.27	-867.88	98.41	5989.00	77.06	78.43	PASS
1313.00†	1311.57	-8.51	-28.47	1252.57	1311.57	5923.27	-867.88	98.49	5990.87	79.45	76.07	PASS
1413.00†	1410.26	-13.11	-43.89	1351.26	1410.26	5923.27	-867.88	98.59	5993.29	81.85	73.85	PASS
1507.43	1502.89	-18.37	-61.47	1443.89	1502.89	5923.27	-867.88	98.71	5996.11	84.14	71.86	PASS
1513.00†	1508.33	-18.70	-62.60	1449.33	1508.33	5923.27	-867.88	98.72	5996.29	84.27	71.75	PASS
1613.00†	1606.09	-24.72	-82.76	1547.09	1606.09	5923.27	-867.88	98.91	5999.58	86.71	69.75	PASS
1713.00†	1703.85	-30.75	-102.92	1644.85	1703.85	5923.27	-867.88	99.11	6002.95	89.18	67.84	PASS
1813.00†	1801.62	-36.77	-123.09	1742.62	1801.62	5923.27	-867.88	99.30	6006.40	91.68	66.02	PASS
1913.00†	1899.38	-42.80	-143.25	1840.38	1899.38	5923.27	-867.88	99.50	6009.91	94.20	64.27	PASS
2013.00†	1997.14	-48.82	-163.42	1938.14	1997.14	5923.27	-867.88	99.69	6013.49	96.75	62.61	PASS
2113.00†	2094.90	-54.85	-183.58	2035.90	2094.90	5923.27	-867.88	99.88	6017.15	99.32	61.01	PASS
2213.00†	2192.66	-60.87	-203.74	2133.66	2192.66	5923.27	-867.88	100.08	6020.88	101.92	59.48	PASS
2313.00†	2290.42	-66.89	-223.91	2231.42	2290.42	5923.27	-867.88	100.27	6024.68	104.54	58.02	PASS
2413.00†	2388.18	-72.92	-244.07	2329.18	2388.18	5923.27	-867.88	100.46	6028.55	107.18	56.61	PASS
2513.00†	2485.94	-78.94	-264.24	2426.94	2485.94	5923.27	-867.88	100.65	6032.49	109.84	55.27	PASS
2613.00†	2583.70	-84.97	-284.40	2524.70	2583.70	5923.27	-867.88	100.84	6036.50	112.52	53.98	PASS
2713.00†	2681.46	-90.99	-304.57	2622.46	2681.46	5923.27	-867.88	101.04	6040.58	115.22	52.74	PASS

C-C Clearance Distance Cutoff: 1000.00 ft



Clearance Report

CONNER 19-18-1NXH PWP (REV-A.0)
Closest Approach
Page 19 of 84



REFERENCE WELLPATH IDENTIFICATION

Operator	PETROSHARE	Slot	SLOT#02 CONNER 19-18-1NXH (350'FSL & 1810'FWL, SEC.19)
Area	COLORADO	Well	CONNER 19-18-1NXH
Field	ADAMS COUNTY (NAD83/ TRUE NORTH)	Wellbore	CONNER 19-18-1NXH PWB
Facility	SEC.19-T01S-R65W		

CLEARANCE DATA - Offset Wellbore: MILHEIM #1 AWB Offset Wellpath: MILHEIM #1 AWP

Facility: SEC.18-T01S-R65W Slot: SLOT#01 MILHEIM #1 (990'FSL & 990'FWL, SEC.18, PA,8125') Well: MILHEIM #1 Threshold Value=1.00 † = interpolated/extrapolated station														
Ref MD [ft]	Ref TVD [ft]	Ref North [ft]	Ref East [ft]	Offset MD [ft]	Offset TVD [ft]	Offset North [ft]	Offset East [ft]	Angle from Highside [°]	C-C Clear Dist [ft]	ACR MASD [ft]	Sep Ratio	ACR Status		
2813.00†	2779.22	-97.01	-324.73	2720.22	2779.22	5923.27	-867.88	101.23	6044.73	117.94	51.55	PASS		
2913.00†	2876.98	-103.04	-344.89	2817.98	2876.98	5923.27	-867.88	101.42	6048.96	120.68	50.41	PASS		
3013.00†	2974.74	-109.06	-365.06	2915.74	2974.74	5923.27	-867.88	101.61	6053.25	123.43	49.32	PASS		
3113.00†	3072.50	-115.09	-385.22	3013.50	3072.50	5923.27	-867.88	101.80	6057.61	126.20	48.26	PASS		
3213.00†	3170.26	-121.11	-405.39	3111.26	3170.26	5923.27	-867.88	101.99	6062.05	128.99	47.25	PASS		
3313.00†	3268.02	-127.13	-425.55	3209.02	3268.02	5923.27	-867.88	102.18	6066.55	131.78	46.28	PASS		
3413.00†	3365.78	-133.16	-445.72	3306.78	3365.78	5923.27	-867.88	102.37	6071.12	134.60	45.34	PASS		
3513.00†	3463.54	-139.18	-465.88	3404.54	3463.54	5923.27	-867.88	102.56	6075.76	137.42	44.44	PASS		
3613.00†	3561.30	-145.21	-486.04	3502.30	3561.30	5923.27	-867.88	102.75	6080.47	140.25	43.57	PASS		
3713.00†	3659.06	-151.23	-506.21	3600.06	3659.06	5923.27	-867.88	102.94	6085.25	143.10	42.73	PASS		
3813.00†	3756.83	-157.25	-526.37	3697.83	3756.83	5923.27	-867.88	103.13	6090.10	145.96	41.92	PASS		
3913.00†	3854.59	-163.28	-546.54	3795.59	3854.59	5923.27	-867.88	103.32	6095.02	148.83	41.15	PASS		
4013.00†	3952.35	-169.30	-566.70	3893.35	3952.35	5923.27	-867.88	103.51	6100.01	151.70	40.39	PASS		
4113.00†	4050.11	-175.33	-586.86	3991.11	4050.11	5923.27	-867.88	103.69	6105.06	154.59	39.67	PASS		
4213.00†	4147.87	-181.35	-607.03	4088.87	4147.87	5923.27	-867.88	103.88	6110.19	157.48	38.97	PASS		
4313.00†	4245.63	-187.38	-627.19	4186.63	4245.63	5923.27	-867.88	104.07	6115.38	160.39	38.29	PASS		
4413.00†	4343.39	-193.40	-647.36	4284.39	4343.39	5923.27	-867.88	104.26	6120.64	163.29	37.64	PASS		
4513.00†	4441.15	-199.42	-667.52	4382.15	4441.15	5923.27	-867.88	104.44	6125.97	166.21	37.01	PASS		
4613.00†	4538.91	-205.45	-687.69	4479.91	4538.91	5923.27	-867.88	104.63	6131.36	169.13	36.40	PASS		
4713.00†	4636.67	-211.47	-707.85	4577.67	4636.67	5923.27	-867.88	104.82	6136.82	172.06	35.81	PASS		
4813.00†	4734.43	-217.50	-728.01	4675.43	4734.43	5923.27	-867.88	105.00	6142.35	175.00	35.24	PASS		
4913.00†	4832.19	-223.52	-748.18	4773.19	4832.19	5923.27	-867.88	105.19	6147.95	177.94	34.68	PASS		
5013.00†	4929.95	-229.54	-768.34	4870.95	4929.95	5923.27	-867.88	105.37	6153.62	180.89	34.15	PASS		
5113.00†	5027.71	-235.57	-788.51	4968.71	5027.71	5923.27	-867.88	105.56	6159.35	183.84	33.63	PASS		
5213.00†	5125.47	-241.59	-808.67	5066.47	5125.47	5923.27	-867.88	105.74	6165.14	186.79	33.13	PASS		
5313.00†	5223.23	-247.62	-828.84	5164.23	5223.23	5923.27	-867.88	105.93	6171.01	189.75	32.64	PASS		
5413.00†	5320.99	-253.64	-849.00	5261.99	5320.99	5923.27	-867.88	106.11	6176.94	192.71	32.17	PASS		
5513.00†	5418.75	-259.66	-869.16	5359.75	5418.75	5923.27	-867.88	106.29	6182.93	195.68	31.71	PASS		
5613.00†	5516.51	-265.69	-889.33	5457.51	5516.51	5923.27	-867.88	106.48	6188.99	198.65	31.26	PASS		
5713.00†	5614.27	-271.71	-909.49	5555.27	5614.27	5923.27	-867.88	106.66	6195.12	201.63	30.83	PASS		

C-C Clearance Distance Cutoff: 1000.00 ft



Clearance Report

CONNER 19-18-1NXH PWP (REV-A.0)
Closest Approach
Page 20 of 84



REFERENCE WELLPATH IDENTIFICATION

Operator	PETROSHARE	Slot	SLOT#02 CONNER 19-18-1NXH (350'FSL & 1810'FWL, SEC.19)
Area	COLORADO	Well	CONNER 19-18-1NXH
Field	ADAMS COUNTY (NAD83/ TRUE NORTH)	Wellbore	CONNER 19-18-1NXH PWB
Facility	SEC.19-T01S-R65W		

CLEARANCE DATA - Offset Wellbore: MILHEIM #1 AWB Offset Wellpath: MILHEIM #1 AWP

Facility: SEC.18-T01S-R65W Slot: SLOT#01 MILHEIM #1 (990'FSL & 990'FWL, SEC.18, PA,8125') Well: MILHEIM #1 Threshold Value=1.00 † = interpolated/extrapolated station												
Ref MD [ft]	Ref TVD [ft]	Ref North [ft]	Ref East [ft]	Offset MD [ft]	Offset TVD [ft]	Offset North [ft]	Offset East [ft]	Angle from Highside [°]	C-C Clear Dist [ft]	ACR MASD [ft]	Sep Ratio	ACR Status
5813.00†	5712.04	-277.74	-929.66	5653.04	5712.04	5923.27	-867.88	106.84	6201.31	204.60	30.41	PASS
5913.00†	5809.80	-283.76	-949.82	5750.80	5809.80	5923.27	-867.88	107.02	6207.57	207.58	30.00	PASS
6013.00†	5907.56	-289.79	-969.98	5848.56	5907.56	5923.27	-867.88	107.21	6213.89	210.57	29.61	PASS
6113.00†	6005.32	-295.81	-990.15	5946.32	6005.32	5923.27	-867.88	107.39	6220.28	213.55	29.22	PASS
6213.00†	6103.08	-301.83	-1010.31	6044.08	6103.08	5923.27	-867.88	107.57	6226.73	216.54	28.85	PASS
6313.00†	6200.84	-307.86	-1030.48	6141.84	6200.84	5923.27	-867.88	107.75	6233.24	219.53	28.48	PASS
6413.00†	6298.60	-313.88	-1050.64	6239.60	6298.60	5923.27	-867.88	107.93	6239.82	222.52	28.13	PASS
6513.00†	6396.36	-319.91	-1070.81	6337.36	6396.36	5923.27	-867.88	108.11	6246.47	225.52	27.78	PASS
6613.00†	6494.12	-325.93	-1090.97	6435.12	6494.12	5923.27	-867.88	108.29	6253.18	228.51	27.45	PASS
6713.00†	6591.88	-331.95	-1111.13	6532.88	6591.88	5923.27	-867.88	108.47	6259.95	231.51	27.12	PASS
6799.84	6676.77	-337.18	-1128.64	6617.77	6676.77	5923.27	-867.88	108.62	6265.88	234.11	26.84	PASS
6813.00†	6689.65	-337.83	-1131.30	6630.65	6689.65	5923.27	-867.88	102.61	6266.63	234.51	26.80	PASS
6913.00†	6787.35	-332.84	-1151.43	6728.35	6787.35	5923.27	-867.88	58.95	6262.53	237.70	26.42	PASS
7013.00†	6882.72	-310.61	-1171.03	6823.72	6882.72	5923.27	-867.88	36.66	6241.24	241.36	25.93	PASS
7113.00†	6972.87	-271.80	-1189.52	6913.87	6972.87	5923.27	-867.88	26.95	6203.41	244.82	25.41	PASS
7213.00†	7055.06	-217.61	-1206.34	6996.06	7055.06	5923.27	-867.88	22.29	6150.19	247.87	24.88	PASS
7313.00†	7126.79	-149.67	-1220.96	7067.79	7126.79	5923.27	-867.88	20.14	6083.19	250.48	24.35	PASS
7413.00†	7185.88	-70.05	-1232.96	7126.88	7185.88	5923.27	-867.88	19.72	6004.43	252.60	23.83	PASS
7513.00†	7230.53	18.83	-1241.96	7171.53	7230.53	5923.27	-867.88	21.29	5916.28	254.18	23.34	PASS
7613.00†	7259.40	114.27	-1247.68	7200.40	7259.40	5923.27	-867.88	27.37	5821.40	255.22	22.87	PASS
7713.00†	7271.60	213.36	-1249.97	7212.60	7271.60	5923.27	-867.88	62.89	5722.67	255.73	22.44	PASS
7734.64	7272.00	235.00	-1250.00	7213.00	7272.00	5923.27	-867.88	90.00	5701.09	255.77	22.35	PASS
7813.00†	7272.00	313.36	-1249.82	7213.00	7272.00	5923.27	-867.88	90.00	5622.89	255.88	22.03	PASS
7913.00†	7272.00	413.36	-1249.59	7213.00	7272.00	5923.27	-867.88	90.00	5523.11	256.03	21.63	PASS
8013.00†	7272.00	513.36	-1249.35	7213.00	7272.00	5923.27	-867.88	90.00	5423.34	256.19	21.23	PASS
8113.00†	7272.00	613.36	-1249.12	7213.00	7272.00	5923.27	-867.88	90.00	5323.58	256.35	20.82	PASS
8213.00†	7272.00	713.36	-1248.89	7213.00	7272.00	5923.27	-867.88	90.00	5223.82	256.52	20.42	PASS
8313.00†	7272.00	813.36	-1248.65	7213.00	7272.00	5923.27	-867.88	90.00	5124.08	256.70	20.01	PASS
8413.00†	7272.00	913.36	-1248.42	7213.00	7272.00	5923.27	-867.88	90.00	5024.34	256.89	19.61	PASS
8513.00†	7272.00	1013.36	-1248.19	7213.00	7272.00	5923.27	-867.88	90.00	4924.62	257.08	19.21	PASS

C-C Clearance Distance Cutoff: 1000.00 ft



Clearance Report

CONNER 19-18-1NXH PWP (REV-A.0)
Closest Approach
Page 21 of 84



REFERENCE WELLPATH IDENTIFICATION

Operator	PETROSHARE	Slot	SLOT#02 CONNER 19-18-1NXH (350'FSL & 1810'FWL, SEC.19)
Area	COLORADO	Well	CONNER 19-18-1NXH
Field	ADAMS COUNTY (NAD83/ TRUE NORTH)	Wellbore	CONNER 19-18-1NXH PWB
Facility	SEC.19-T01S-R65W		

CLEARANCE DATA - Offset Wellbore: MILHEIM #1 AWB Offset Wellpath: MILHEIM #1 AWP

Facility: SEC.18-T01S-R65W Slot: SLOT#01 MILHEIM #1 (990'FSL & 990'FWL, SEC.18, PA,8125') Well: MILHEIM #1 Threshold Value=1.00 † = interpolated/extrapolated station												
Ref MD [ft]	Ref TVD [ft]	Ref North [ft]	Ref East [ft]	Offset MD [ft]	Offset TVD [ft]	Offset North [ft]	Offset East [ft]	Angle from Highside [°]	C-C Clear Dist [ft]	ACR MASD [ft]	Sep Ratio	ACR Status
8613.00†	7272.00	1113.36	-1247.96	7213.00	7272.00	5923.27	-867.88	90.00	4824.90	257.29	18.80	PASS
8713.00†	7272.00	1213.36	-1247.72	7213.00	7272.00	5923.27	-867.88	90.00	4725.20	257.50	18.40	PASS
8813.00†	7272.00	1313.36	-1247.49	7213.00	7272.00	5923.27	-867.88	90.00	4625.51	257.73	17.99	PASS
8913.00†	7272.00	1413.36	-1247.26	7213.00	7272.00	5923.27	-867.88	90.00	4525.84	257.96	17.59	PASS
9013.00†	7272.00	1513.36	-1247.03	7213.00	7272.00	5923.27	-867.88	90.00	4426.18	258.21	17.19	PASS
9113.00†	7272.00	1613.36	-1246.79	7213.00	7272.00	5923.27	-867.88	90.00	4326.53	258.47	16.78	PASS
9213.00†	7272.00	1713.36	-1246.56	7213.00	7272.00	5923.27	-867.88	90.00	4226.91	258.74	16.38	PASS
9313.00†	7272.00	1813.35	-1246.33	7213.00	7272.00	5923.27	-867.88	90.00	4127.30	259.03	15.97	PASS
9413.00†	7272.00	1913.35	-1246.10	7213.00	7272.00	5923.27	-867.88	90.00	4027.71	259.33	15.57	PASS
9513.00†	7272.00	2013.35	-1245.86	7213.00	7272.00	5923.27	-867.88	90.00	3928.14	259.65	15.17	PASS
9613.00†	7272.00	2113.35	-1245.63	7213.00	7272.00	5923.27	-867.88	90.00	3828.59	259.99	14.76	PASS
9713.00†	7272.00	2213.35	-1245.40	7213.00	7272.00	5923.27	-867.88	90.00	3729.07	260.34	14.36	PASS
9813.00†	7272.00	2313.35	-1245.16	7213.00	7272.00	5923.27	-867.88	90.00	3629.57	260.72	13.96	PASS
9913.00†	7272.00	2413.35	-1244.93	7213.00	7272.00	5923.27	-867.88	90.00	3530.11	261.12	13.55	PASS
10013.00†	7272.00	2513.35	-1244.70	7213.00	7272.00	5923.27	-867.88	90.00	3430.67	261.54	13.15	PASS
10113.00†	7272.00	2613.35	-1244.47	7213.00	7272.00	5923.27	-867.88	90.00	3331.27	261.99	12.75	PASS
10213.00†	7272.00	2713.35	-1244.23	7213.00	7272.00	5923.27	-867.88	90.00	3231.90	262.47	12.34	PASS
10313.00†	7272.00	2813.35	-1244.00	7213.00	7272.00	5923.27	-867.88	90.00	3132.58	262.98	11.94	PASS
10413.00†	7272.00	2913.35	-1243.77	7213.00	7272.00	5923.27	-867.88	90.00	3033.29	263.53	11.54	PASS
10513.00†	7272.00	3013.35	-1243.54	7213.00	7272.00	5923.27	-867.88	90.00	2934.06	264.12	11.14	PASS
10613.00†	7272.00	3113.35	-1243.30	7213.00	7272.00	5923.27	-867.88	90.00	2834.88	264.74	10.73	PASS
10713.00†	7272.00	3213.35	-1243.07	7213.00	7272.00	5923.27	-867.88	90.00	2735.76	265.42	10.33	PASS
10813.00†	7272.00	3313.35	-1242.84	7213.00	7272.00	5923.27	-867.88	90.00	2636.71	266.15	9.93	PASS
10913.00†	7272.00	3413.35	-1242.61	7213.00	7272.00	5923.27	-867.88	90.00	2537.73	266.94	9.53	PASS
11013.00†	7272.00	3513.35	-1242.37	7213.00	7272.00	5923.27	-867.88	90.00	2438.84	267.80	9.13	PASS
11113.00†	7272.00	3613.35	-1242.14	7213.00	7272.00	5923.27	-867.88	90.00	2340.04	268.73	8.73	PASS
11213.00†	7272.00	3713.35	-1241.91	7213.00	7272.00	5923.27	-867.88	90.00	2241.34	269.75	8.33	PASS
11313.00†	7272.00	3813.35	-1241.67	7213.00	7272.00	5923.27	-867.88	90.00	2142.77	270.87	7.93	PASS
11413.00†	7272.00	3913.35	-1241.44	7213.00	7272.00	5923.27	-867.88	90.00	2044.34	272.10	7.53	PASS
11513.00†	7272.00	4013.35	-1241.21	7213.00	7272.00	5923.27	-867.88	90.00	1946.06	273.46	7.13	PASS

C-C Clearance Distance Cutoff: 1000.00 ft



Clearance Report

CONNER 19-18-1NXH PWP (REV-A.0)
Closest Approach
Page 22 of 84



REFERENCE WELLPATH IDENTIFICATION

Operator	PETROSHARE	Slot	SLOT#02 CONNER 19-18-1NXH (350'FSL & 1810'FWL, SEC.19)
Area	COLORADO	Well	CONNER 19-18-1NXH
Field	ADAMS COUNTY (NAD83/ TRUE NORTH)	Wellbore	CONNER 19-18-1NXH PWB
Facility	SEC.19-T01S-R65W		

CLEARANCE DATA - Offset Wellbore: MILHEIM #1 AWB Offset Wellpath: MILHEIM #1 AWP

Facility: SEC.18-T01S-R65W Slot: SLOT#01 MILHEIM #1 (990'FSL & 990'FWL, SEC.18, PA,8125') Well: MILHEIM #1 Threshold Value=1.00 † = interpolated/extrapolated station												
Ref MD [ft]	Ref TVD [ft]	Ref North [ft]	Ref East [ft]	Offset MD [ft]	Offset TVD [ft]	Offset North [ft]	Offset East [ft]	Angle from Highside [°]	C-C Clear Dist [ft]	ACR MASD [ft]	Sep Ratio	ACR Status
11613.00†	7272.00	4113.35	-1240.98	7213.00	7272.00	5923.27	-867.88	90.00	1847.97	274.97	6.74	PASS
11713.00†	7272.00	4213.35	-1240.74	7213.00	7272.00	5923.27	-867.88	90.00	1750.10	276.66	6.34	PASS
11813.00†	7272.00	4313.35	-1240.51	7213.00	7272.00	5923.27	-867.88	90.00	1652.48	278.55	5.94	PASS
11913.00†	7272.00	4413.35	-1240.28	7213.00	7272.00	5923.27	-867.88	90.00	1555.16	280.69	5.55	PASS
12013.00†	7272.00	4513.35	-1240.05	7213.00	7272.00	5923.27	-867.88	90.00	1458.21	283.13	5.16	PASS
12113.00†	7272.00	4613.35	-1239.81	7213.00	7272.00	5923.27	-867.88	90.00	1361.70	285.91	4.77	PASS
12213.00†	7272.00	4713.35	-1239.58	7213.00	7272.00	5923.27	-867.88	90.00	1265.73	289.12	4.39	PASS
12313.00†	7272.00	4813.35	-1239.35	7213.00	7272.00	5923.27	-867.88	90.00	1170.43	292.86	4.00	PASS
12413.00†	7272.00	4913.35	-1239.12	7213.00	7272.00	5923.27	-867.88	90.00	1075.99	297.24	3.63	PASS
12513.00†	7272.00	5013.35	-1238.88	7213.00	7272.00	5923.27	-867.88	90.00	982.65	302.44	3.25	PASS
12613.00†	7272.00	5113.35	-1238.65	7213.00	7272.00	5923.27	-867.88	90.00	890.75	308.64	2.89	PASS
12713.00†	7272.00	5213.35	-1238.42	7213.00	7272.00	5923.27	-867.88	90.00	800.80	316.11	2.54	PASS
12813.00†	7272.00	5313.35	-1238.19	7213.00	7272.00	5923.27	-867.88	90.00	713.53	325.15	2.20	PASS
12913.00†	7272.00	5413.35	-1237.95	7213.00	7272.00	5923.27	-867.88	90.00	630.06	336.08	1.88	PASS
13013.00†	7272.00	5513.34	-1237.72	7213.00	7272.00	5923.27	-867.88	90.00	552.10	349.10	1.58	PASS
13113.00†	7272.00	5613.34	-1237.49	7213.00	7272.00	5923.27	-867.88	90.00	482.35	363.86	1.33	PASS
13213.00†	7272.00	5713.34	-1237.25	7213.00	7272.00	5923.27	-867.88	90.00	424.86	378.66	1.12	PASS
13313.00†	7272.00	5813.34	-1237.02	7213.00	7272.00	5923.27	-867.88	90.00	385.16	389.33	0.99	FAIL
13406.15†	7272.00	5906.50	-1236.81	7213.00	7272.00	5923.27	-867.88	90.00	369.30	390.28	0.95	FAIL
13413.00†	7272.00	5913.34	-1236.79	7213.00	7272.00	5923.27	-867.88	90.00	369.04	389.91	0.95	FAIL
13423.32†	7272.00	5923.66	-1236.77	7212.26	7271.26	5923.27	-867.88	89.89	368.88	389.19	0.95	FAIL
13513.00†	7272.00	6013.34	-1236.56	7213.00	7272.00	5923.27	-867.88	90.00	379.52	377.63	1.01	PASS
13613.00†	7272.00	6113.34	-1236.32	7213.00	7272.00	5923.27	-867.88	90.00	414.58	356.71	1.16	PASS
13713.00†	7272.00	6213.34	-1236.09	7213.00	7272.00	5923.27	-867.88	90.00	468.74	334.02	1.40	PASS
13813.00†	7272.00	6313.34	-1235.86	7213.00	7272.00	5923.27	-867.88	90.00	536.25	313.85	1.71	PASS
13913.00†	7272.00	6413.34	-1235.63	7213.00	7272.00	5923.27	-867.88	90.00	612.71	297.47	2.06	PASS
14013.00†	7272.00	6513.34	-1235.39	7213.00	7272.00	5923.27	-867.88	90.00	695.16	284.68	2.45	PASS
14113.00†	7272.00	6613.34	-1235.16	7213.00	7272.00	5923.27	-867.88	90.00	781.73	274.86	2.85	PASS
14213.00†	7272.00	6713.34	-1234.93	7213.00	7272.00	5923.27	-867.88	90.00	871.17	267.36	3.26	PASS
14313.00†	7272.00	6813.34	-1234.70	7213.00	7272.00	5923.27	-867.88	90.00	962.70	261.64	3.69	PASS

C-C Clearance Distance Cutoff: 1000.00 ft



Clearance Report

CONNER 19-18-1NXH PWP (REV-A.0)
Closest Approach
Page 23 of 84



REFERENCE WELLPATH IDENTIFICATION

Operator	PETROSHARE	Slot	SLOT#02 CONNER 19-18-1NXH (350'FSL & 1810'FWL, SEC.19)
Area	COLORADO	Well	CONNER 19-18-1NXH
Field	ADAMS COUNTY (NAD83/ TRUE NORTH)	Wellbore	CONNER 19-18-1NXH PWB
Facility	SEC.19-T01S-R65W		

POSITIONAL UNCERTAINTY - Offset Wellbore: MILHEIM #1 AWB Offset Wellpath: MILHEIM #1 AWP

Slot Surface Uncertainty @1SD	Horizontal	0.100ft	Vertical	1.000ft
Facility Surface Uncertainty @1SD	Horizontal	8.200ft	Vertical	3.000ft

WELLPATH COMPOSITION - Offset Wellbore: MILHEIM #1 AWB Offset Wellpath: MILHEIM #1 AWP

Start MD [ft]	End MD [ft]	Positional Uncertainty Model	Log Name/Comment	Wellbore
0.00	8125.00	Drift Indicator - Inclination Only (Actual Survey)	ASSUMED VERTICAL <8125>	MILHEIM #1 AWB

OFFSET WELLPATH REFERENCE - Offset Wellbore: MILHEIM #1 AWB Offset Wellpath: MILHEIM #1 AWP

MD Reference: Rig on SLOT#01 MILHEIM #1 (990'FSL & 990'FWL, SEC.18, PA,8125') (RT)	Offset TVD & local coordinates use Reference Wellpath settings (See WELLPATH DATUM on page 1 of this report)
Ellipse Start MD	0.00ft



Clearance Report

CONNER 19-18-1NXH PWP (REV-A.0)
Closest Approach
Page 24 of 84



REFERENCE WELLPATH IDENTIFICATION

Operator	PETROSHARE	Slot	SLOT#02 CONNER 19-18-1NXH (350'FSL & 1810'FWL, SEC.19)
Area	COLORADO	Well	CONNER 19-18-1NXH
Field	ADAMS COUNTY (NAD83/ TRUE NORTH)	Wellbore	CONNER 19-18-1NXH PWB
Facility	SEC.19-T01S-R65W		

CLEARANCE DATA - Offset Wellbore: CONNER 19-18-1CDH PWB Offset Wellpath: CONNER 19-18-1CDH PWP (REV-A.0)

Facility: SEC.19-T01S-R65W Slot: SLOT#01 CONNER 19-18-1CDH (350'FSL & 1795'FWL, SEC.19) Well: CONNER 19-18-1CDH Threshold Value=1.00 † = interpolated/extrapolated station													
Ref MD [ft]	Ref TVD [ft]	Ref North [ft]	Ref East [ft]	Offset MD [ft]	Offset TVD [ft]	Offset North [ft]	Offset East [ft]	Angle from Highside [°]	C-C Clear Dist [ft]	ACR MASD [ft]	Sep Ratio	ACR Status	
13.00	13.00	0.00	0.00	13.00	13.00	0.00	-16.82	-90.00	16.82	1.40	26.70	PASS	
113.00†	113.00	0.00	0.00	113.00	113.00	0.00	-16.82	-90.00	16.82	1.73	17.23	PASS	
213.00†	213.00	0.00	0.00	213.00	213.00	0.00	-16.82	-90.00	16.82	2.31	10.64	PASS	
313.00†	313.00	0.00	0.00	313.00	313.00	0.00	-16.82	-90.00	16.82	2.91	7.58	PASS	
413.00†	413.00	0.00	0.00	413.00	413.00	0.00	-16.82	-90.00	16.82	3.53	5.87	PASS	
513.00†	513.00	0.00	0.00	513.00	513.00	0.00	-16.82	-90.00	16.82	4.15	4.78	PASS	
613.00†	613.00	0.00	0.00	613.00	613.00	0.00	-16.82	-90.00	16.82	4.77	4.03	PASS	
713.00†	713.00	0.00	0.00	713.00	713.00	0.00	-16.82	-90.00	16.82	5.00	3.75	PASS	
813.00†	813.00	0.00	0.00	812.93	812.93	-0.01	-16.85	-90.04	16.85	5.16	3.62	PASS	
900.00	900.00	0.00	0.00	899.41	899.39	-0.62	-18.43	-91.91	18.45	5.62	3.61	PASS	
913.00†	913.00	-0.01	-0.03	912.33	912.30	-0.79	-18.88	14.27	18.88	5.69	3.65	PASS	
1013.00†	1012.97	-0.64	-2.14	1011.59	1011.39	-2.79	-24.12	11.03	22.15	6.85	3.49	PASS	
1113.00†	1112.80	-2.27	-7.58	1110.73	1110.12	-6.01	-32.55	8.07	25.39	8.32	3.24	PASS	
1213.00†	1212.38	-4.89	-16.37	1209.75	1208.35	-10.44	-44.15	5.29	28.62	9.68	3.11	PASS	
1313.00†	1311.57	-8.51	-28.47	1308.66	1305.99	-16.07	-58.90	2.63	31.84	10.99	3.03	PASS	
1413.00†	1410.26	-13.11	-43.89	1407.44	1402.90	-22.89	-76.76	0.06	35.07	12.23	2.98	PASS	
1507.43	1502.89	-18.37	-61.47	1501.77	1495.08	-30.04	-95.48	-2.27	36.79	13.16	2.90	PASS	
1513.00†	1508.33	-18.70	-62.60	1507.34	1500.52	-30.47	-96.58	-2.40	36.80	13.21	2.89	PASS	
1613.00†	1606.09	-24.72	-82.76	1607.33	1598.22	-38.05	-116.43	-4.84	37.05	13.99	2.74	PASS	
1713.00†	1703.85	-30.75	-102.92	1707.31	1695.93	-45.63	-136.27	-7.24	37.36	14.82	2.60	PASS	
1813.00†	1801.62	-36.77	-123.09	1807.30	1793.63	-53.21	-156.11	-9.60	37.74	15.71	2.47	PASS	
1913.00†	1899.38	-42.80	-143.25	1907.29	1891.34	-60.79	-175.96	-11.90	38.18	16.65	2.35	PASS	
2013.00†	1997.14	-48.82	-163.42	2007.28	1989.04	-68.37	-195.80	-14.15	38.68	17.63	2.24	PASS	
2113.00†	2094.90	-54.85	-183.58	2107.26	2086.75	-75.95	-215.65	-16.34	39.24	18.67	2.15	PASS	
2213.00†	2192.66	-60.87	-203.74	2207.25	2184.45	-83.53	-235.49	-18.46	39.86	19.76	2.05	PASS	
2313.00†	2290.42	-66.89	-223.91	2307.24	2282.16	-91.11	-255.34	-20.52	40.53	20.91	1.97	PASS	
2413.00†	2388.18	-72.92	-244.07	2407.23	2379.86	-98.69	-275.18	-22.50	41.24	22.10	1.89	PASS	
2513.00†	2485.94	-78.94	-264.24	2507.21	2477.57	-106.27	-295.03	-24.42	42.01	23.35	1.82	PASS	
2613.00†	2583.70	-84.97	-284.40	2607.20	2575.27	-113.85	-314.87	-26.27	42.82	24.64	1.76	PASS	
2713.00†	2681.46	-90.99	-304.57	2707.19	2672.97	-121.43	-334.72	-28.04	43.68	25.98	1.70	PASS	

C-C Clearance Distance Cutoff: 1000.00 ft



Clearance Report

CONNER 19-18-1NXH PWP (REV-A.0)
Closest Approach
Page 25 of 84



REFERENCE WELLPATH IDENTIFICATION

Operator	PETROSHARE	Slot	SLOT#02 CONNER 19-18-1NXH (350'FSL & 1810'FWL, SEC.19)
Area	COLORADO	Well	CONNER 19-18-1NXH
Field	ADAMS COUNTY (NAD83/ TRUE NORTH)	Wellbore	CONNER 19-18-1NXH PWB
Facility	SEC.19-T01S-R65W		

CLEARANCE DATA - Offset Wellbore: CONNER 19-18-1CDH PWB Offset Wellpath: CONNER 19-18-1CDH PWP (REV-A.0)

Facility: SEC.19-T01S-R65W Slot: SLOT#01 CONNER 19-18-1CDH (350'FSL & 1795'FWL, SEC.19) Well: CONNER 19-18-1CDH Threshold Value=1.00 † = interpolated/extrapolated station													
Ref MD [ft]	Ref TVD [ft]	Ref North [ft]	Ref East [ft]	Offset MD [ft]	Offset TVD [ft]	Offset North [ft]	Offset East [ft]	Angle from Highside [°]	C-C Clear Dist [ft]	ACR MASD [ft]	Sep Ratio	ACR Status	
2813.00†	2779.22	-97.01	-324.73	2807.18	2770.68	-129.01	-354.56	-29.75	44.57	27.36	1.65	PASS	
2913.00†	2876.98	-103.04	-344.89	2907.16	2868.38	-136.59	-374.41	-31.39	45.50	28.78	1.60	PASS	
3013.00†	2974.74	-109.06	-365.06	3007.15	2966.09	-144.17	-394.25	-32.96	46.47	30.23	1.55	PASS	
3113.00†	3072.50	-115.09	-385.22	3107.14	3063.79	-151.75	-414.10	-34.46	47.47	31.72	1.51	PASS	
3213.00†	3170.26	-121.11	-405.39	3207.12	3161.50	-159.33	-433.94	-35.91	48.51	33.24	1.47	PASS	
3313.00†	3268.02	-127.13	-425.55	3307.11	3259.20	-166.91	-453.79	-37.29	49.57	34.79	1.43	PASS	
3413.00†	3365.78	-133.16	-445.72	3407.10	3356.91	-174.49	-473.63	-38.61	50.66	36.36	1.40	PASS	
3513.00†	3463.54	-139.18	-465.88	3507.09	3454.61	-182.07	-493.48	-39.88	51.77	37.95	1.37	PASS	
3613.00†	3561.30	-145.21	-486.04	3607.07	3552.32	-189.65	-513.32	-41.09	52.91	39.56	1.34	PASS	
3713.00†	3659.06	-151.23	-506.21	3707.06	3650.02	-197.23	-533.16	-42.25	54.08	41.19	1.32	PASS	
3813.00†	3756.83	-157.25	-526.37	3807.05	3747.73	-204.81	-553.01	-43.36	55.26	42.84	1.29	PASS	
3913.00†	3854.59	-163.28	-546.54	3907.04	3845.43	-212.39	-572.85	-44.43	56.46	44.50	1.27	PASS	
4013.00†	3952.35	-169.30	-566.70	4007.02	3943.14	-219.97	-592.70	-45.45	57.69	46.17	1.25	PASS	
4113.00†	4050.11	-175.33	-586.86	4107.01	4040.84	-227.55	-612.54	-46.42	58.93	47.85	1.23	PASS	
4213.00†	4147.87	-181.35	-607.03	4207.00	4138.54	-235.13	-632.39	-47.36	60.18	49.55	1.22	PASS	
4313.00†	4245.63	-187.38	-627.19	4306.99	4236.25	-242.71	-652.23	-48.26	61.46	51.25	1.20	PASS	
4413.00†	4343.39	-193.40	-647.36	4406.97	4333.95	-250.29	-672.08	-49.12	62.74	52.96	1.19	PASS	
4513.00†	4441.15	-199.42	-667.52	4506.96	4431.66	-257.87	-691.92	-49.95	64.04	54.67	1.17	PASS	
4613.00†	4538.91	-205.45	-687.69	4606.95	4529.36	-265.45	-711.77	-50.74	65.36	56.39	1.16	PASS	
4713.00†	4636.67	-211.47	-707.85	4706.94	4627.07	-273.03	-731.61	-51.50	66.68	58.12	1.15	PASS	
4813.00†	4734.43	-217.50	-728.01	4806.92	4724.77	-280.61	-751.46	-52.23	68.02	59.85	1.14	PASS	
4913.00†	4832.19	-223.52	-748.18	4906.91	4822.48	-288.19	-771.30	-52.94	69.36	61.58	1.13	PASS	
5013.00†	4929.95	-229.54	-768.34	5006.90	4920.18	-295.77	-791.15	-53.61	70.72	63.32	1.12	PASS	
5113.00†	5027.71	-235.57	-788.51	5106.88	5017.89	-303.35	-810.99	-54.27	72.09	65.05	1.11	PASS	
5213.00†	5125.47	-241.59	-808.67	5206.87	5115.59	-310.93	-830.84	-54.89	73.46	66.80	1.10	PASS	
5313.00†	5223.23	-247.62	-828.84	5306.86	5213.30	-318.51	-850.68	-55.50	74.85	68.54	1.09	PASS	
5413.00†	5320.99	-253.64	-849.00	5406.85	5311.00	-326.09	-870.53	-56.08	76.24	70.29	1.09	PASS	
5513.00†	5418.75	-259.66	-869.16	5506.83	5408.71	-333.67	-890.37	-56.64	77.64	72.03	1.08	PASS	
5613.00†	5516.51	-265.69	-889.33	5606.82	5506.41	-341.25	-910.21	-57.18	79.05	73.78	1.07	PASS	
5713.00†	5614.27	-271.71	-909.49	5706.81	5604.11	-348.83	-930.06	-57.70	80.46	75.53	1.07	PASS	

C-C Clearance Distance Cutoff: 1000.00 ft



Clearance Report

CONNER 19-18-1NXH PWP (REV-A.0)
Closest Approach
Page 26 of 84



REFERENCE WELLPATH IDENTIFICATION

Operator	PETROSHARE	Slot	SLOT#02 CONNER 19-18-1NXH (350'FSL & 1810'FWL, SEC.19)
Area	COLORADO	Well	CONNER 19-18-1NXH
Field	ADAMS COUNTY (NAD83/ TRUE NORTH)	Wellbore	CONNER 19-18-1NXH PWB
Facility	SEC.19-T01S-R65W		

CLEARANCE DATA - Offset Wellbore: CONNER 19-18-1CDH PWB Offset Wellpath: CONNER 19-18-1CDH PWP (REV-A.0)

Facility: SEC.19-T01S-R65W		Slot: SLOT#01 CONNER 19-18-1CDH (350'FSL & 1795'FWL, SEC.19)				Well: CONNER 19-18-1CDH		Threshold Value=1.00	† = interpolated/extrapolated station			
Ref MD [ft]	Ref TVD [ft]	Ref North [ft]	Ref East [ft]	Offset MD [ft]	Offset TVD [ft]	Offset North [ft]	Offset East [ft]	Angle from Highside [°]	C-C Clear Dist [ft]	ACR MASD [ft]	Sep Ratio	ACR Status
5813.00†	5712.04	-277.74	-929.66	5806.80	5701.82	-356.41	-949.90	-58.21	81.88	77.28	1.06	PASS
5913.00†	5809.80	-283.76	-949.82	5906.78	5799.52	-363.99	-969.75	-58.70	83.31	79.03	1.05	PASS
6013.00†	5907.56	-289.79	-969.98	6006.77	5897.23	-371.57	-989.59	-59.17	84.74	80.78	1.05	PASS
6113.00†	6005.32	-295.81	-990.15	6106.76	5994.93	-379.15	-1009.44	-59.62	86.17	82.53	1.04	PASS
6213.00†	6103.08	-301.83	-1010.31	6206.75	6092.64	-386.73	-1029.28	-60.06	87.62	84.29	1.04	PASS
6313.00†	6200.84	-307.86	-1030.48	6306.73	6190.34	-394.31	-1049.13	-60.49	89.07	86.04	1.04	PASS
6413.00†	6298.60	-313.88	-1050.64	6406.72	6288.05	-401.89	-1068.97	-60.90	90.52	87.79	1.03	PASS
6513.00†	6396.36	-319.91	-1070.81	6506.71	6385.75	-409.47	-1088.82	-61.30	91.97	89.54	1.03	PASS
6613.00†	6494.12	-325.93	-1090.97	6606.70	6483.46	-417.05	-1108.66	-61.68	93.44	91.30	1.02	PASS
6713.00†	6591.88	-331.95	-1111.13	6706.68	6581.16	-424.63	-1128.51	-62.06	94.90	93.05	1.02	PASS
6799.84	6676.77	-337.18	-1128.64	6793.51	6666.00	-431.22	-1145.74	-62.37	96.18	94.57	1.02	PASS
6813.00†	6689.65	-337.83	-1131.30	6806.67	6678.86	-432.21	-1148.35	-68.46	96.52	94.81	1.02	PASS
6913.00†	6787.35	-332.84	-1151.43	6905.75	6775.68	-439.73	-1168.02	-113.55	108.79	97.26	1.12	PASS
7013.00†	6882.72	-310.61	-1171.03	7001.15	6868.91	-446.96	-1186.95	-137.94	137.97	100.59	1.37	PASS
7113.00†	6972.87	-271.80	-1189.52	7089.97	6955.70	-453.69	-1204.58	-149.61	183.32	103.53	1.78	PASS
7213.00†	7055.06	-217.61	-1206.34	7169.51	7033.42	-459.72	-1220.37	-155.85	243.48	105.86	2.31	PASS
7313.00†	7126.79	-149.67	-1220.96	7291.69	7152.97	-460.39	-1244.64	-160.21	312.72	107.62	2.92	PASS
7413.00†	7185.88	-70.05	-1232.96	7490.51	7339.78	-407.45	-1282.49	-163.29	374.13	102.99	3.65	PASS
7513.00†	7230.53	18.83	-1241.96	7788.44	7559.81	-216.68	-1326.91	-165.15	413.64	77.95	5.35	PASS
7613.00†	7259.40	114.27	-1247.68	8140.41	7660.00	114.39	-1346.82	-165.79	412.68	51.31	8.14	PASS
7713.00†	7271.60	213.36	-1249.97	8239.51	7660.00	213.49	-1346.69	-166.01	400.26	53.35	7.59	PASS
7734.64	7272.00	235.00	-1250.00	8261.14	7660.00	235.13	-1346.66	-166.01	399.86	53.66	7.54	PASS
7813.00†	7272.00	313.36	-1249.82	8339.50	7660.00	313.48	-1346.56	-166.00	399.88	54.20	7.46	PASS
7913.00†	7272.00	413.36	-1249.59	8439.50	7660.00	413.48	-1346.43	-165.99	399.90	54.99	7.35	PASS
8013.00†	7272.00	513.36	-1249.35	8539.50	7660.00	513.48	-1346.30	-165.97	399.93	55.84	7.24	PASS
8113.00†	7272.00	613.36	-1249.12	8639.50	7660.00	613.48	-1346.17	-165.96	399.95	56.95	7.10	PASS
8213.00†	7272.00	713.36	-1248.89	8739.50	7660.00	713.48	-1346.04	-165.94	399.98	58.11	6.96	PASS
8313.00†	7272.00	813.36	-1248.65	8839.50	7660.00	813.48	-1345.91	-165.93	400.00	59.38	6.81	PASS
8413.00†	7272.00	913.36	-1248.42	8939.50	7660.00	913.48	-1345.78	-165.92	400.03	60.74	6.65	PASS
8513.00†	7272.00	1013.36	-1248.19	9039.50	7660.00	1013.48	-1345.65	-165.90	400.05	62.21	6.49	PASS

C-C Clearance Distance Cutoff: 1000.00 ft



Clearance Report

CONNER 19-18-1NXH PWP (REV-A.0)
Closest Approach
Page 27 of 84



REFERENCE WELLPATH IDENTIFICATION

Operator	PETROSHARE	Slot	SLOT#02 CONNER 19-18-1NXH (350'FSL & 1810'FWL, SEC.19)
Area	COLORADO	Well	CONNER 19-18-1NXH
Field	ADAMS COUNTY (NAD83/ TRUE NORTH)	Wellbore	CONNER 19-18-1NXH PWB
Facility	SEC.19-T01S-R65W		

CLEARANCE DATA - Offset Wellbore: CONNER 19-18-1CDH PWB Offset Wellpath: CONNER 19-18-1CDH PWP (REV-A.0)

Facility: SEC.19-T01S-R65W Slot: SLOT#01 CONNER 19-18-1CDH (350'FSL & 1795'FWL, SEC.19) Well: CONNER 19-18-1CDH Threshold Value=1.00 † = interpolated/extrapolated station												
Ref MD [ft]	Ref TVD [ft]	Ref North [ft]	Ref East [ft]	Offset MD [ft]	Offset TVD [ft]	Offset North [ft]	Offset East [ft]	Angle from Highside [°]	C-C Clear Dist [ft]	ACR MASD [ft]	Sep Ratio	ACR Status
8613.00†	7272.00	1113.36	-1247.96	9139.50	7660.00	1113.48	-1345.52	-165.89	400.08	63.76	6.33	PASS
8713.00†	7272.00	1213.36	-1247.72	9239.50	7660.00	1213.48	-1345.39	-165.87	400.10	65.40	6.17	PASS
8813.00†	7272.00	1313.36	-1247.49	9339.50	7660.00	1313.48	-1345.25	-165.86	400.13	67.11	6.01	PASS
8913.00†	7272.00	1413.36	-1247.26	9439.50	7660.00	1413.48	-1345.12	-165.84	400.15	68.90	5.86	PASS
9013.00†	7272.00	1513.36	-1247.03	9539.50	7660.00	1513.48	-1344.99	-165.83	400.18	70.75	5.70	PASS
9113.00†	7272.00	1613.36	-1246.79	9639.50	7660.00	1613.48	-1344.86	-165.82	400.20	72.66	5.55	PASS
9213.00†	7272.00	1713.36	-1246.56	9739.50	7660.00	1713.48	-1344.73	-165.80	400.23	74.63	5.40	PASS
9313.00†	7272.00	1813.35	-1246.33	9839.50	7660.00	1813.48	-1344.60	-165.79	400.25	76.65	5.26	PASS
9413.00†	7272.00	1913.35	-1246.10	9939.50	7660.00	1913.48	-1344.47	-165.77	400.28	78.72	5.12	PASS
9513.00†	7272.00	2013.35	-1245.86	10039.50	7660.00	2013.48	-1344.34	-165.76	400.30	80.83	4.99	PASS
9613.00†	7272.00	2113.35	-1245.63	10139.50	7660.00	2113.48	-1344.21	-165.74	400.33	82.99	4.86	PASS
9713.00†	7272.00	2213.35	-1245.40	10239.50	7660.00	2213.48	-1344.08	-165.73	400.35	85.18	4.73	PASS
9813.00†	7272.00	2313.35	-1245.16	10339.50	7660.00	2313.48	-1343.95	-165.72	400.38	87.41	4.61	PASS
9913.00†	7272.00	2413.35	-1244.93	10439.50	7660.00	2413.48	-1343.82	-165.70	400.40	89.67	4.49	PASS
10013.00†	7272.00	2513.35	-1244.70	10539.50	7660.00	2513.48	-1343.69	-165.69	400.43	91.97	4.38	PASS
10113.00†	7272.00	2613.35	-1244.47	10639.50	7660.00	2613.48	-1343.56	-165.67	400.45	94.29	4.27	PASS
10213.00†	7272.00	2713.35	-1244.23	10739.50	7660.00	2713.48	-1343.43	-165.66	400.48	96.64	4.17	PASS
10313.00†	7272.00	2813.35	-1244.00	10839.50	7660.00	2813.48	-1343.30	-165.65	400.50	99.01	4.07	PASS
10413.00†	7272.00	2913.35	-1243.77	10939.50	7660.00	2913.48	-1343.17	-165.63	400.53	101.41	3.97	PASS
10513.00†	7272.00	3013.35	-1243.54	11039.50	7660.00	3013.48	-1343.04	-165.62	400.56	103.83	3.88	PASS
10613.00†	7272.00	3113.35	-1243.30	11139.50	7660.00	3113.48	-1342.91	-165.60	400.58	106.27	3.79	PASS
10713.00†	7272.00	3213.35	-1243.07	11239.50	7660.00	3213.48	-1342.78	-165.59	400.61	108.73	3.70	PASS
10813.00†	7272.00	3313.35	-1242.84	11339.50	7660.00	3313.48	-1342.65	-165.57	400.63	111.20	3.62	PASS
10913.00†	7272.00	3413.35	-1242.61	11439.50	7660.00	3413.48	-1342.52	-165.56	400.66	113.70	3.54	PASS
11013.00†	7272.00	3513.35	-1242.37	11539.50	7660.00	3513.48	-1342.39	-165.55	400.68	116.21	3.46	PASS
11113.00†	7272.00	3613.35	-1242.14	11639.50	7660.00	3613.48	-1342.26	-165.53	400.71	118.73	3.39	PASS
11213.00†	7272.00	3713.35	-1241.91	11739.50	7660.00	3713.48	-1342.13	-165.52	400.73	121.27	3.32	PASS
11313.00†	7272.00	3813.35	-1241.67	11839.50	7660.00	3813.48	-1342.00	-165.50	400.76	123.82	3.25	PASS
11413.00†	7272.00	3913.35	-1241.44	11939.50	7660.00	3913.48	-1341.87	-165.49	400.79	126.39	3.18	PASS
11513.00†	7272.00	4013.35	-1241.21	12039.50	7660.00	4013.48	-1341.74	-165.48	400.81	128.96	3.12	PASS

C-C Clearance Distance Cutoff: 1000.00 ft



Clearance Report

CONNER 19-18-1NXH PWP (REV-A.0)
Closest Approach
Page 28 of 84



REFERENCE WELLPATH IDENTIFICATION

Operator	PETROSHARE	Slot	SLOT#02 CONNER 19-18-1NXH (350'FSL & 1810'FWL, SEC.19)
Area	COLORADO	Well	CONNER 19-18-1NXH
Field	ADAMS COUNTY (NAD83/ TRUE NORTH)	Wellbore	CONNER 19-18-1NXH PWB
Facility	SEC.19-T01S-R65W		

CLEARANCE DATA - Offset Wellbore: CONNER 19-18-1CDH PWB Offset Wellpath: CONNER 19-18-1CDH PWP (REV-A.0)

Facility: SEC.19-T01S-R65W Slot: SLOT#01 CONNER 19-18-1CDH (350'FSL & 1795'FWL, SEC.19) Well: CONNER 19-18-1CDH Threshold Value=1.00 † = interpolated/extrapolated station												
Ref MD [ft]	Ref TVD [ft]	Ref North [ft]	Ref East [ft]	Offset MD [ft]	Offset TVD [ft]	Offset North [ft]	Offset East [ft]	Angle from Highside [°]	C-C Clear Dist [ft]	ACR MASD [ft]	Sep Ratio	ACR Status
11613.00†	7272.00	4113.35	-1240.98	12139.50	7660.00	4113.48	-1341.61	-165.46	400.84	131.55	3.06	PASS
11713.00†	7272.00	4213.35	-1240.74	12239.50	7660.00	4213.48	-1341.47	-165.45	400.86	134.15	3.00	PASS
11813.00†	7272.00	4313.35	-1240.51	12339.50	7660.00	4313.48	-1341.34	-165.43	400.89	136.76	2.94	PASS
11913.00†	7272.00	4413.35	-1240.28	12439.50	7660.00	4413.48	-1341.21	-165.42	400.91	139.38	2.89	PASS
12013.00†	7272.00	4513.35	-1240.05	12539.50	7660.00	4513.48	-1341.08	-165.40	400.94	142.01	2.83	PASS
12113.00†	7272.00	4613.35	-1239.81	12639.50	7660.00	4613.48	-1340.95	-165.39	400.97	144.65	2.78	PASS
12213.00†	7272.00	4713.35	-1239.58	12739.50	7660.00	4713.48	-1340.82	-165.38	400.99	147.29	2.73	PASS
12313.00†	7272.00	4813.35	-1239.35	12839.50	7660.00	4813.48	-1340.69	-165.36	401.02	149.95	2.68	PASS
12413.00†	7272.00	4913.35	-1239.12	12939.50	7660.00	4913.48	-1340.56	-165.35	401.04	152.61	2.64	PASS
12513.00†	7272.00	5013.35	-1238.88	13039.50	7660.00	5013.48	-1340.43	-165.33	401.07	155.28	2.59	PASS
12613.00†	7272.00	5113.35	-1238.65	13139.50	7660.00	5113.48	-1340.30	-165.32	401.09	157.95	2.55	PASS
12713.00†	7272.00	5213.35	-1238.42	13239.50	7660.00	5213.48	-1340.17	-165.31	401.12	160.64	2.50	PASS
12813.00†	7272.00	5313.35	-1238.19	13339.50	7660.00	5313.48	-1340.04	-165.29	401.15	163.33	2.46	PASS
12913.00†	7272.00	5413.35	-1237.95	13439.50	7660.00	5413.48	-1339.91	-165.28	401.17	166.03	2.42	PASS
13013.00†	7272.00	5513.34	-1237.72	13539.50	7660.00	5513.48	-1339.78	-165.26	401.20	168.73	2.38	PASS
13113.00†	7272.00	5613.34	-1237.49	13639.50	7660.00	5613.48	-1339.65	-165.25	401.22	171.44	2.35	PASS
13213.00†	7272.00	5713.34	-1237.25	13739.50	7660.00	5713.48	-1339.52	-165.23	401.25	174.15	2.31	PASS
13313.00†	7272.00	5813.34	-1237.02	13839.50	7660.00	5813.48	-1339.39	-165.22	401.28	176.87	2.27	PASS
13413.00†	7272.00	5913.34	-1236.79	13939.50	7660.00	5913.48	-1339.26	-165.21	401.30	179.60	2.24	PASS
13513.00†	7272.00	6013.34	-1236.56	14039.50	7660.00	6013.48	-1339.13	-165.19	401.33	182.33	2.21	PASS
13613.00†	7272.00	6113.34	-1236.32	14139.50	7660.00	6113.48	-1339.00	-165.18	401.36	185.07	2.17	PASS
13713.00†	7272.00	6213.34	-1236.09	14239.50	7660.00	6213.48	-1338.87	-165.16	401.38	187.81	2.14	PASS
13813.00†	7272.00	6313.34	-1235.86	14339.50	7660.00	6313.48	-1338.74	-165.15	401.41	190.55	2.11	PASS
13913.00†	7272.00	6413.34	-1235.63	14439.50	7660.00	6413.48	-1338.61	-165.14	401.43	193.31	2.08	PASS
14013.00†	7272.00	6513.34	-1235.39	14539.50	7660.00	6513.48	-1338.48	-165.12	401.46	196.06	2.05	PASS
14113.00†	7272.00	6613.34	-1235.16	14639.50	7660.00	6613.48	-1338.35	-165.11	401.49	198.82	2.02	PASS
14213.00†	7272.00	6713.34	-1234.93	14739.50	7660.00	6713.48	-1338.22	-165.09	401.51	201.58	2.00	PASS
14313.00†	7272.00	6813.34	-1234.70	14839.50	7660.00	6813.48	-1338.09	-165.08	401.54	204.35	1.97	PASS
14413.00†	7272.00	6913.34	-1234.46	14939.50	7660.00	6913.48	-1337.96	-165.07	401.57	207.12	1.94	PASS
14513.00†	7272.00	7013.34	-1234.23	15039.50	7660.00	7013.48	-1337.83	-165.05	401.59	209.90	1.92	PASS

C-C Clearance Distance Cutoff: 1000.00 ft

Clearance Report

CONNER 19-18-1NXH PWP (REV-A.0)
Closest Approach
Page 29 of 84



REFERENCE WELLPATH IDENTIFICATION

Operator	PETROSHARE	Slot	SLOT#02 CONNER 19-18-1NXH (350'FSL & 1810'FWL, SEC.19)
Area	COLORADO	Well	CONNER 19-18-1NXH
Field	ADAMS COUNTY (NAD83/ TRUE NORTH)	Wellbore	CONNER 19-18-1NXH PWB
Facility	SEC.19-T01S-R65W		

CLEARANCE DATA - Offset Wellbore: CONNER 19-18-1CDH PWB Offset Wellpath: CONNER 19-18-1CDH PWP (REV-A.0)

Facility: SEC.19-T01S-R65W Slot: SLOT#01 CONNER 19-18-1CDH (350'FSL & 1795'FWL, SEC.19) Well: CONNER 19-18-1CDH Threshold Value=1.00 † = interpolated/extrapolated station												
Ref MD [ft]	Ref TVD [ft]	Ref North [ft]	Ref East [ft]	Offset MD [ft]	Offset TVD [ft]	Offset North [ft]	Offset East [ft]	Angle from Highside [°]	C-C Clear Dist [ft]	ACR MASD [ft]	Sep Ratio	ACR Status
14613.00†	7272.00	7113.34	-1234.00	15139.50	7660.00	7113.48	-1337.70	-165.04	401.62	212.68	1.89	PASS
14713.00†	7272.00	7213.34	-1233.76	15239.50	7660.00	7213.48	-1337.56	-165.02	401.64	215.46	1.87	PASS
14813.00†	7272.00	7313.34	-1233.53	15339.50	7660.00	7313.48	-1337.43	-165.01	401.67	218.25	1.84	PASS
14913.00†	7272.00	7413.34	-1233.30	15439.50	7660.00	7413.48	-1337.30	-164.99	401.70	221.04	1.82	PASS
15013.00†	7272.00	7513.34	-1233.07	15539.50	7660.00	7513.48	-1337.17	-164.98	401.72	223.84	1.80	PASS
15113.00†	7272.00	7613.34	-1232.83	15639.50	7660.00	7613.47	-1337.04	-164.97	401.75	226.63	1.78	PASS
15213.00†	7272.00	7713.34	-1232.60	15739.50	7660.00	7713.47	-1336.91	-164.95	401.78	229.44	1.75	PASS
15313.00†	7272.00	7813.34	-1232.37	15839.50	7660.00	7813.47	-1336.78	-164.94	401.80	232.24	1.73	PASS
15413.00†	7272.00	7913.34	-1232.14	15939.50	7660.00	7913.47	-1336.65	-164.92	401.83	235.05	1.71	PASS
15513.00†	7272.00	8013.34	-1231.90	16039.50	7660.00	8013.47	-1336.52	-164.91	401.86	237.86	1.69	PASS
15613.00†	7272.00	8113.34	-1231.67	16139.50	7660.00	8113.47	-1336.39	-164.90	401.88	240.67	1.67	PASS
15713.00†	7272.00	8213.34	-1231.44	16239.50	7660.00	8213.47	-1336.26	-164.88	401.91	243.49	1.65	PASS
15813.00†	7272.00	8313.34	-1231.21	16339.50	7660.00	8313.47	-1336.13	-164.87	401.94	246.31	1.63	PASS
15913.00†	7272.00	8413.34	-1230.97	16439.50	7660.00	8413.47	-1336.00	-164.85	401.96	249.14	1.62	PASS
16013.00†	7272.00	8513.34	-1230.74	16539.50	7660.00	8513.47	-1335.87	-164.84	401.99	251.96	1.60	PASS
16113.00†	7272.00	8613.34	-1230.51	16639.50	7660.00	8613.47	-1335.74	-164.83	402.02	254.79	1.58	PASS
16213.00†	7272.00	8713.34	-1230.27	16739.50	7660.00	8713.47	-1335.61	-164.81	402.04	257.63	1.56	PASS
16313.00†	7272.00	8813.34	-1230.04	16839.50	7660.00	8813.47	-1335.48	-164.80	402.07	260.46	1.55	PASS
16413.00†	7272.00	8913.34	-1229.81	16939.50	7660.00	8913.47	-1335.35	-164.78	402.10	263.30	1.53	PASS
16513.00†	7272.00	9013.34	-1229.58	17039.50	7660.00	9013.47	-1335.22	-164.77	402.12	266.14	1.51	PASS
16613.00†	7272.00	9113.34	-1229.34	17139.50	7660.00	9113.47	-1335.09	-164.76	402.15	268.98	1.50	PASS
16713.00†	7272.00	9213.33	-1229.11	17239.50	7660.00	9213.47	-1334.96	-164.74	402.18	271.83	1.48	PASS
16813.00†	7272.00	9313.33	-1228.88	17339.50	7660.00	9313.47	-1334.83	-164.73	402.21	274.68	1.47	PASS
16913.00†	7272.00	9413.33	-1228.65	17439.50	7660.00	9413.47	-1334.70	-164.71	402.23	277.53	1.45	PASS
17013.00†	7272.00	9513.33	-1228.41	17539.50	7660.00	9513.47	-1334.57	-164.70	402.26	280.38	1.44	PASS
17113.00†	7272.00	9613.33	-1228.18	17639.50	7660.00	9613.47	-1334.44	-164.69	402.29	283.24	1.42	PASS
17213.00†	7272.00	9713.33	-1227.95	17739.50	7660.00	9713.47	-1334.31	-164.67	402.31	286.10	1.41	PASS
17313.00†	7272.00	9813.33	-1227.72	17839.50	7660.00	9813.47	-1334.18	-164.66	402.34	288.96	1.39	PASS
17349.29	7272.00	9849.62	-1227.63	17868.37	7660.00	9842.34	-1334.14	-164.65	402.42	290.63	1.39	PASS

C-C Clearance Distance Cutoff: 1000.00 ft



Clearance Report

CONNER 19-18-1NXH PWP (REV-A.0)
Closest Approach
Page 30 of 84



REFERENCE WELLPATH IDENTIFICATION

Operator	PETROSHARE	Slot	SLOT#02 CONNER 19-18-1NXH (350'FSL & 1810'FWL, SEC.19)
Area	COLORADO	Well	CONNER 19-18-1NXH
Field	ADAMS COUNTY (NAD83/ TRUE NORTH)	Wellbore	CONNER 19-18-1NXH PWB
Facility	SEC.19-T01S-R65W		

POSITIONAL UNCERTAINTY - Offset Wellbore: CONNER 19-18-1CDH PWB Offset Wellpath: CONNER 19-18-1CDH PWP (REV-A.0)

Slot Surface Uncertainty @1SD	Horizontal	0.100ft	Vertical	1.000ft
Facility Surface Uncertainty @1SD	Horizontal	8.200ft	Vertical	3.000ft

HOLE & CASING SECTIONS - Offset Wellbore: CONNER 19-18-1CDH PWB Offset Wellpath: CONNER 19-18-1CDH PWP (REV-A.0)

String/Diameter	Start MD [ft]	End MD [ft]	Interval [ft]	Start TVD [ft]	End TVD [ft]	Start N/S [ft]	Start E/W [ft]	End N/S [ft]	End E/W [ft]
9.625in Casing Surface	13.00	700.00	687.00	13.00	700.00	0.00	-10.26	0.00	-10.26
8.5in Open Hole	700.00	17868.37	17168.37	700.00	N/A	0.00	-10.26	N/A	N/A

SURVEY PROGRAM - Offset Wellbore: CONNER 19-18-1CDH PWB Offset Wellpath: CONNER 19-18-1CDH PWP (REV-A.0)

Start MD [ft]	End MD [ft]	Positional Uncertainty Model	Log Name/Comment	Wellbore
13.00	700.00	Custom BHI NaviTrak (Standard Rotating+Axial Corr) (Rockies 0.03Gt model)		CONNER 19-18-1CDH PWB
700.00	17868.37	Custom BHI AutoTrak Curve (Axial Corr, Short spacing) (Rockies 0.03Gt model)		CONNER 19-18-1CDH PWB

OFFSET WELLPATH REFERENCE - Offset Wellbore: CONNER 19-18-1CDH PWB Offset Wellpath: CONNER 19-18-1CDH PWP (REV-A.0)

MD Reference: RIG (5142'GL + 13'KB) (RKB)	Offset TVD & local coordinates use Reference Wellpath settings (See WELLPATH DATUM on page 1 of this report)
Ellipse Start MD	13.00ft



Clearance Report

CONNER 19-18-1NXH PWP (REV-A.0)
Closest Approach
Page 31 of 84



REFERENCE WELLPATH IDENTIFICATION

Operator	PETROSHARE	Slot	SLOT#02 CONNER 19-18-1NXH (350'FSL & 1810'FWL, SEC.19)
Area	COLORADO	Well	CONNER 19-18-1NXH
Field	ADAMS COUNTY (NAD83/ TRUE NORTH)	Wellbore	CONNER 19-18-1NXH PWB
Facility	SEC.19-T01S-R65W		

CLEARANCE DATA - Offset Wellbore: CONNER 19-18-1NBH PWB Offset Wellpath: CONNER 19-18-1NBH PWP (REV-A.0)

Facility: SEC.19-T01S-R65W Slot: SLOT#04 CONNER 19-18-1NBH (350'FSL & 1840'FWL, SEC.19) Well: CONNER 19-18-1NBH Threshold Value=1.00 † = interpolated/extrapolated station												
Ref MD [ft]	Ref TVD [ft]	Ref North [ft]	Ref East [ft]	Offset MD [ft]	Offset TVD [ft]	Offset North [ft]	Offset East [ft]	Angle from Highside [°]	C-C Clear Dist [ft]	ACR MASD [ft]	Sep Ratio	ACR Status
13.00	13.00	0.00	0.00	13.00	13.00	0.00	28.04	90.00	28.04	1.40	45.40	PASS
113.00†	113.00	0.00	0.00	113.00	113.00	0.00	28.04	90.00	28.04	1.73	29.35	PASS
213.00†	213.00	0.00	0.00	213.00	213.00	0.00	28.04	90.00	28.04	2.30	18.13	PASS
313.00†	313.00	0.00	0.00	313.00	313.00	0.00	28.04	90.00	28.04	2.91	12.92	PASS
413.00†	413.00	0.00	0.00	413.00	413.00	0.00	28.04	90.00	28.04	3.53	10.00	PASS
513.00†	513.00	0.00	0.00	513.00	513.00	0.00	28.04	90.00	28.04	4.15	8.14	PASS
613.00†	613.00	0.00	0.00	613.00	613.00	0.00	28.04	90.00	28.04	4.77	6.86	PASS
713.00†	713.00	0.00	0.00	713.00	713.00	0.00	28.04	90.00	28.04	5.00	6.37	PASS
813.00†	813.00	0.00	0.00	813.00	813.00	0.00	28.04	90.00	28.04	5.16	6.14	PASS
900.00	900.00	0.00	0.00	900.00	900.00	0.00	28.04	90.00	28.04	5.49	5.72	PASS
913.00†	913.00	-0.01	-0.03	913.00	913.00	0.00	28.04	-163.38	28.07	5.54	5.66	PASS
1013.00†	1012.97	-0.64	-2.14	1013.08	1013.08	-0.02	28.02	-164.53	30.16	6.24	5.32	PASS
1113.00†	1112.80	-2.27	-7.58	1113.92	1113.89	-1.40	26.26	-164.83	33.87	7.43	4.93	PASS
1213.00†	1212.38	-4.89	-16.37	1214.83	1214.63	-4.96	21.70	-163.27	38.13	8.77	4.65	PASS
1313.00†	1311.57	-8.51	-28.47	1315.79	1315.15	-10.72	14.35	-160.45	43.03	9.99	4.56	PASS
1413.00†	1410.26	-13.11	-43.89	1416.32	1414.89	-18.47	4.45	-157.09	48.86	11.06	4.65	PASS
1507.43	1502.89	-18.37	-61.47	1510.39	1508.14	-26.13	-5.33	-155.47	56.92	12.05	4.96	PASS
1513.00†	1508.33	-18.70	-62.60	1515.94	1513.63	-26.58	-5.90	-155.43	57.48	12.11	4.98	PASS
1613.00†	1606.09	-24.72	-82.76	1615.43	1612.25	-34.68	-16.25	-154.83	67.54	13.03	5.42	PASS
1713.00†	1703.85	-30.75	-102.92	1714.92	1710.87	-42.78	-26.59	-154.38	77.60	14.02	5.78	PASS
1813.00†	1801.62	-36.77	-123.09	1814.41	1809.49	-50.88	-36.93	-154.04	87.66	15.05	6.06	PASS
1913.00†	1899.38	-42.80	-143.25	1913.90	1908.11	-58.98	-47.27	-153.77	97.73	16.12	6.29	PASS
2013.00†	1997.14	-48.82	-163.42	2013.39	2006.73	-67.08	-57.61	-153.54	107.79	17.22	6.49	PASS
2113.00†	2094.90	-54.85	-183.58	2112.88	2105.35	-75.18	-67.96	-153.36	117.86	18.34	6.65	PASS
2213.00†	2192.66	-60.87	-203.74	2212.37	2203.97	-83.28	-78.30	-153.20	127.93	19.48	6.78	PASS
2313.00†	2290.42	-66.89	-223.91	2311.86	2302.59	-91.38	-88.64	-153.07	138.00	20.63	6.89	PASS
2413.00†	2388.18	-72.92	-244.07	2411.36	2401.21	-99.48	-98.98	-152.96	148.08	21.80	6.99	PASS
2513.00†	2485.94	-78.94	-264.24	2510.85	2499.83	-107.58	-109.32	-152.86	158.15	22.98	7.07	PASS
2613.00†	2583.70	-84.97	-284.40	2610.34	2598.45	-115.68	-119.67	-152.77	168.22	24.17	7.14	PASS
2713.00†	2681.46	-90.99	-304.57	2709.83	2697.07	-123.78	-130.01	-152.69	178.29	25.36	7.20	PASS

C-C Clearance Distance Cutoff: 1000.00 ft



Clearance Report

CONNER 19-18-1NXH PWP (REV-A.0)
Closest Approach
Page 32 of 84



REFERENCE WELLPATH IDENTIFICATION

Operator	PETROSHARE	Slot	SLOT#02 CONNER 19-18-1NXH (350'FSL & 1810'FWL, SEC.19)
Area	COLORADO	Well	CONNER 19-18-1NXH
Field	ADAMS COUNTY (NAD83/ TRUE NORTH)	Wellbore	CONNER 19-18-1NXH PWB
Facility	SEC.19-T01S-R65W		

CLEARANCE DATA - Offset Wellbore: CONNER 19-18-1NBH PWB Offset Wellpath: CONNER 19-18-1NBH PWP (REV-A.0)

Facility: SEC.19-T01S-R65W Slot: SLOT#04 CONNER 19-18-1NBH (350'FSL & 1840'FWL, SEC.19) Well: CONNER 19-18-1NBH Threshold Value=1.00 † = interpolated/extrapolated station												
Ref MD [ft]	Ref TVD [ft]	Ref North [ft]	Ref East [ft]	Offset MD [ft]	Offset TVD [ft]	Offset North [ft]	Offset East [ft]	Angle from Highside [°]	C-C Clear Dist [ft]	ACR MASD [ft]	Sep Ratio	ACR Status
2813.00†	2779.22	-97.01	-324.73	2809.32	2795.69	-131.88	-140.35	-152.62	188.37	26.57	7.26	PASS
2913.00†	2876.98	-103.04	-344.89	2908.81	2894.31	-139.98	-150.69	-152.56	198.44	27.77	7.31	PASS
3013.00†	2974.74	-109.06	-365.06	3008.30	2992.93	-148.07	-161.04	-152.50	208.51	28.99	7.35	PASS
3113.00†	3072.50	-115.09	-385.22	3107.79	3091.55	-156.17	-171.38	-152.45	218.59	30.21	7.39	PASS
3213.00†	3170.26	-121.11	-405.39	3207.28	3190.17	-164.27	-181.72	-152.41	228.66	31.43	7.42	PASS
3313.00†	3268.02	-127.13	-425.55	3306.78	3288.79	-172.37	-192.06	-152.36	238.74	32.65	7.45	PASS
3413.00†	3365.78	-133.16	-445.72	3406.27	3387.41	-180.47	-202.40	-152.32	248.81	33.88	7.48	PASS
3513.00†	3463.54	-139.18	-465.88	3505.76	3486.03	-188.57	-212.75	-152.29	258.89	35.11	7.50	PASS
3613.00†	3561.30	-145.21	-486.04	3605.25	3584.65	-196.67	-223.09	-152.25	268.96	36.35	7.53	PASS
3713.00†	3659.06	-151.23	-506.21	3704.74	3683.27	-204.77	-233.43	-152.22	279.04	37.58	7.55	PASS
3813.00†	3756.83	-157.25	-526.37	3804.23	3781.89	-212.87	-243.77	-152.19	289.11	38.82	7.57	PASS
3913.00†	3854.59	-163.28	-546.54	3903.72	3880.51	-220.97	-254.11	-152.17	299.18	40.06	7.59	PASS
4013.00†	3952.35	-169.30	-566.70	4003.21	3979.13	-229.07	-264.46	-152.14	309.26	41.30	7.60	PASS
4113.00†	4050.11	-175.33	-586.86	4102.70	4077.75	-237.17	-274.80	-152.12	319.33	42.54	7.62	PASS
4213.00†	4147.87	-181.35	-607.03	4202.19	4176.37	-245.27	-285.14	-152.10	329.41	43.79	7.63	PASS
4313.00†	4245.63	-187.38	-627.19	4301.69	4274.99	-253.37	-295.48	-152.07	339.48	45.03	7.64	PASS
4413.00†	4343.39	-193.40	-647.36	4401.18	4373.61	-261.47	-305.82	-152.05	349.56	46.28	7.66	PASS
4513.00†	4441.15	-199.42	-667.52	4500.67	4472.23	-269.57	-316.17	-152.04	359.63	47.53	7.67	PASS
4613.00†	4538.91	-205.45	-687.69	4600.16	4570.85	-277.67	-326.51	-152.02	369.71	48.77	7.68	PASS
4713.00†	4636.67	-211.47	-707.85	4699.65	4669.47	-285.77	-336.85	-152.00	379.78	50.02	7.69	PASS
4813.00†	4734.43	-217.50	-728.01	4799.14	4768.09	-293.87	-347.19	-151.99	389.86	51.27	7.70	PASS
4913.00†	4832.19	-223.52	-748.18	4898.63	4866.71	-301.96	-357.53	-151.97	399.93	52.52	7.70	PASS
5013.00†	4929.95	-229.54	-768.34	4998.12	4965.33	-310.06	-367.88	-151.96	410.01	53.78	7.71	PASS
5113.00†	5027.71	-235.57	-788.51	5097.61	5063.95	-318.16	-378.22	-151.94	420.09	55.03	7.72	PASS
5213.00†	5125.47	-241.59	-808.67	5197.11	5162.57	-326.26	-388.56	-151.93	430.16	56.28	7.73	PASS
5313.00†	5223.23	-247.62	-828.84	5296.60	5261.19	-334.36	-398.90	-151.92	440.24	57.53	7.73	PASS
5413.00†	5320.99	-253.64	-849.00	5396.09	5359.81	-342.46	-409.24	-151.91	450.31	58.79	7.74	PASS
5513.00†	5418.75	-259.66	-869.16	5495.58	5458.43	-350.56	-419.59	-151.89	460.39	60.04	7.75	PASS
5613.00†	5516.51	-265.69	-889.33	5595.07	5557.05	-358.66	-429.93	-151.88	470.46	61.30	7.75	PASS
5713.00†	5614.27	-271.71	-909.49	5694.56	5655.68	-366.76	-440.27	-151.87	480.54	62.55	7.76	PASS

C-C Clearance Distance Cutoff: 1000.00 ft



Clearance Report

CONNER 19-18-1NXH PWP (REV-A.0)
Closest Approach
Page 33 of 84



REFERENCE WELLPATH IDENTIFICATION

Operator	PETROSHARE	Slot	SLOT#02 CONNER 19-18-1NXH (350'FSL & 1810'FWL, SEC.19)
Area	COLORADO	Well	CONNER 19-18-1NXH
Field	ADAMS COUNTY (NAD83/ TRUE NORTH)	Wellbore	CONNER 19-18-1NXH PWB
Facility	SEC.19-T01S-R65W		

CLEARANCE DATA - Offset Wellbore: CONNER 19-18-1NBH PWB Offset Wellpath: CONNER 19-18-1NBH PWP (REV-A.0)

Facility: SEC.19-T01S-R65W Slot: SLOT#04 CONNER 19-18-1NBH (350'FSL & 1840'FWL, SEC.19) Well: CONNER 19-18-1NBH Threshold Value=1.00 † = interpolated/extrapolated station												
Ref MD [ft]	Ref TVD [ft]	Ref North [ft]	Ref East [ft]	Offset MD [ft]	Offset TVD [ft]	Offset North [ft]	Offset East [ft]	Angle from Highside [°]	C-C Clear Dist [ft]	ACR MASD [ft]	Sep Ratio	ACR Status
5813.00†	5712.04	-277.74	-929.66	5794.05	5754.30	-374.86	-450.61	-151.86	490.61	63.81	7.76	PASS
5913.00†	5809.80	-283.76	-949.82	5893.54	5852.92	-382.96	-460.96	-151.85	500.69	65.07	7.77	PASS
6013.00†	5907.56	-289.79	-969.98	5993.03	5951.54	-391.06	-471.30	-151.85	510.76	66.32	7.77	PASS
6113.00†	6005.32	-295.81	-990.15	6092.53	6050.16	-399.16	-481.64	-151.84	520.84	67.58	7.78	PASS
6213.00†	6103.08	-301.83	-1010.31	6192.02	6148.78	-407.26	-491.98	-151.83	530.91	68.84	7.78	PASS
6313.00†	6200.84	-307.86	-1030.48	6291.51	6247.40	-415.36	-502.32	-151.82	540.99	70.10	7.79	PASS
6413.00†	6298.60	-313.88	-1050.64	6391.00	6346.02	-423.46	-512.67	-151.81	551.07	71.35	7.79	PASS
6513.00†	6396.36	-319.91	-1070.81	6490.49	6444.64	-431.56	-523.01	-151.80	561.14	72.61	7.79	PASS
6613.00†	6494.12	-325.93	-1090.97	6589.98	6543.26	-439.66	-533.35	-151.80	571.22	73.87	7.80	PASS
6713.00†	6591.88	-331.95	-1111.13	6689.47	6641.88	-447.75	-543.69	-151.79	581.29	75.13	7.80	PASS
6799.84	6676.77	-337.18	-1128.64	6775.87	6727.51	-454.79	-552.67	-151.78	590.04	76.22	7.80	PASS
6813.00†	6689.65	-337.83	-1131.30	6788.96	6740.49	-455.85	-554.03	-157.93	591.40	76.39	7.80	PASS
6913.00†	6787.35	-332.84	-1151.43	6897.04	6847.72	-463.09	-565.27	158.04	603.48	77.85	7.81	PASS
7013.00†	6882.72	-310.61	-1171.03	7026.37	6975.37	-449.52	-578.60	135.45	615.51	78.76	7.88	PASS
7113.00†	6972.87	-271.80	-1189.52	7159.25	7099.95	-406.04	-591.53	124.85	625.91	80.93	7.79	PASS
7213.00†	7055.06	-217.61	-1206.34	7293.69	7212.46	-333.94	-603.13	118.64	634.17	77.28	8.27	PASS
7313.00†	7126.79	-149.67	-1220.96	7427.39	7304.78	-238.12	-612.55	114.23	640.05	75.96	8.50	PASS
7413.00†	7185.88	-70.05	-1232.96	7558.16	7371.37	-126.11	-619.25	110.65	643.58	75.27	8.62	PASS
7513.00†	7230.53	18.83	-1241.96	7684.30	7410.12	-6.40	-623.01	107.54	644.97	75.62	8.60	PASS
7613.00†	7259.40	114.27	-1247.68	7804.22	7422.00	112.72	-623.95	104.81	644.58	76.94	8.45	PASS
7713.00†	7271.60	213.36	-1249.97	7903.32	7422.00	211.81	-623.71	103.51	644.07	78.31	8.29	PASS
7734.64	7272.00	235.00	-1250.00	7924.95	7422.00	233.45	-623.66	103.47	644.06	78.65	8.25	PASS
7813.00†	7272.00	313.36	-1249.82	8003.31	7422.00	311.81	-623.46	103.47	644.07	80.05	8.11	PASS
7913.00†	7272.00	413.36	-1249.59	8103.31	7422.00	411.81	-623.21	103.47	644.08	82.28	7.89	PASS
8013.00†	7272.00	513.36	-1249.35	8203.31	7422.00	511.81	-622.97	103.47	644.10	84.92	7.64	PASS
8113.00†	7272.00	613.36	-1249.12	8303.31	7422.00	611.81	-622.72	103.47	644.11	87.93	7.38	PASS
8213.00†	7272.00	713.36	-1248.89	8403.31	7422.00	711.81	-622.47	103.47	644.13	91.46	7.09	PASS
8313.00†	7272.00	813.36	-1248.65	8503.31	7422.00	811.81	-622.22	103.47	644.14	94.88	6.83	PASS
8413.00†	7272.00	913.36	-1248.42	8603.31	7422.00	911.81	-621.97	103.47	644.16	98.76	6.56	PASS
8513.00†	7272.00	1013.36	-1248.19	8703.31	7422.00	1011.80	-621.73	103.47	644.17	102.87	6.30	PASS

C-C Clearance Distance Cutoff: 1000.00 ft



Clearance Report

CONNER 19-18-1NXH PWP (REV-A.0)
Closest Approach
Page 34 of 84



REFERENCE WELLPATH IDENTIFICATION

Operator	PETROSHARE	Slot	SLOT#02 CONNER 19-18-1NXH (350'FSL & 1810'FWL, SEC.19)
Area	COLORADO	Well	CONNER 19-18-1NXH
Field	ADAMS COUNTY (NAD83/ TRUE NORTH)	Wellbore	CONNER 19-18-1NXH PWB
Facility	SEC.19-T01S-R65W		

CLEARANCE DATA - Offset Wellbore: CONNER 19-18-1NBH PWB Offset Wellpath: CONNER 19-18-1NBH PWP (REV-A.0)

Facility: SEC.19-T01S-R65W Slot: SLOT#04 CONNER 19-18-1NBH (350'FSL & 1840'FWL, SEC.19) Well: CONNER 19-18-1NBH Threshold Value=1.00 † = interpolated/extrapolated station												
Ref MD [ft]	Ref TVD [ft]	Ref North [ft]	Ref East [ft]	Offset MD [ft]	Offset TVD [ft]	Offset North [ft]	Offset East [ft]	Angle from Highside [°]	C-C Clear Dist [ft]	ACR MASD [ft]	Sep Ratio	ACR Status
8613.00†	7272.00	1113.36	-1247.96	8803.31	7422.00	1111.80	-621.48	103.47	644.19	107.19	6.04	PASS
8713.00†	7272.00	1213.36	-1247.72	8903.31	7422.00	1211.80	-621.23	103.47	644.20	111.68	5.80	PASS
8813.00†	7272.00	1313.36	-1247.49	9003.31	7422.00	1311.80	-620.98	103.46	644.22	116.32	5.57	PASS
8913.00†	7272.00	1413.36	-1247.26	9103.31	7422.00	1411.80	-620.74	103.46	644.23	121.11	5.34	PASS
9013.00†	7272.00	1513.36	-1247.03	9203.31	7422.00	1511.80	-620.49	103.46	644.25	126.02	5.14	PASS
9113.00†	7272.00	1613.36	-1246.79	9303.31	7422.00	1611.80	-620.24	103.46	644.26	131.04	4.94	PASS
9213.00†	7272.00	1713.36	-1246.56	9403.31	7422.00	1711.80	-619.99	103.46	644.28	136.16	4.75	PASS
9313.00†	7272.00	1813.35	-1246.33	9503.31	7422.00	1811.80	-619.74	103.46	644.29	141.37	4.58	PASS
9413.00†	7272.00	1913.35	-1246.10	9603.31	7422.00	1911.80	-619.50	103.46	644.30	146.65	4.41	PASS
9513.00†	7272.00	2013.35	-1245.86	9703.31	7422.00	2011.80	-619.25	103.46	644.32	152.00	4.25	PASS
9613.00†	7272.00	2113.35	-1245.63	9803.31	7422.00	2111.80	-619.00	103.46	644.33	157.42	4.11	PASS
9713.00†	7272.00	2213.35	-1245.40	9903.31	7422.00	2211.80	-618.75	103.46	644.35	162.89	3.97	PASS
9813.00†	7272.00	2313.35	-1245.16	10003.31	7422.00	2311.80	-618.51	103.46	644.36	168.41	3.84	PASS
9913.00†	7272.00	2413.35	-1244.93	10103.31	7422.00	2411.80	-618.26	103.46	644.38	173.97	3.71	PASS
10013.00†	7272.00	2513.35	-1244.70	10203.31	7422.00	2511.80	-618.01	103.46	644.39	179.58	3.60	PASS
10113.00†	7272.00	2613.35	-1244.47	10303.31	7422.00	2611.80	-617.76	103.46	644.41	185.23	3.49	PASS
10213.00†	7272.00	2713.35	-1244.23	10403.31	7422.00	2711.80	-617.51	103.46	644.42	190.91	3.38	PASS
10313.00†	7272.00	2813.35	-1244.00	10503.31	7422.00	2811.80	-617.27	103.46	644.44	196.62	3.29	PASS
10413.00†	7272.00	2913.35	-1243.77	10603.31	7422.00	2911.80	-617.02	103.46	644.45	202.36	3.19	PASS
10513.00†	7272.00	3013.35	-1243.54	10703.31	7422.00	3011.80	-616.77	103.46	644.47	208.13	3.10	PASS
10613.00†	7272.00	3113.35	-1243.30	10803.31	7422.00	3111.80	-616.52	103.46	644.48	213.92	3.02	PASS
10713.00†	7272.00	3213.35	-1243.07	10903.31	7422.00	3211.80	-616.28	103.46	644.50	219.73	2.94	PASS
10813.00†	7272.00	3313.35	-1242.84	11003.31	7422.00	3311.80	-616.03	103.46	644.51	225.56	2.86	PASS
10913.00†	7272.00	3413.35	-1242.61	11103.31	7422.00	3411.80	-615.78	103.46	644.53	231.41	2.79	PASS
11013.00†	7272.00	3513.35	-1242.37	11203.31	7422.00	3511.80	-615.53	103.46	644.54	237.28	2.72	PASS
11113.00†	7272.00	3613.35	-1242.14	11303.31	7422.00	3611.80	-615.28	103.46	644.55	243.17	2.66	PASS
11213.00†	7272.00	3713.35	-1241.91	11403.31	7422.00	3711.80	-615.04	103.46	644.57	249.07	2.59	PASS
11313.00†	7272.00	3813.35	-1241.67	11503.31	7422.00	3811.80	-614.79	103.46	644.58	254.99	2.53	PASS
11413.00†	7272.00	3913.35	-1241.44	11603.31	7422.00	3911.80	-614.54	103.46	644.60	260.92	2.47	PASS
11513.00†	7272.00	4013.35	-1241.21	11703.31	7422.00	4011.80	-614.29	103.46	644.61	266.86	2.42	PASS

C-C Clearance Distance Cutoff: 1000.00 ft



Clearance Report

CONNER 19-18-1NXH PWP (REV-A.0)
Closest Approach
Page 35 of 84



REFERENCE WELLPATH IDENTIFICATION

Operator	PETROSHARE	Slot	SLOT#02 CONNER 19-18-1NXH (350'FSL & 1810'FWL, SEC.19)
Area	COLORADO	Well	CONNER 19-18-1NXH
Field	ADAMS COUNTY (NAD83/ TRUE NORTH)	Wellbore	CONNER 19-18-1NXH PWB
Facility	SEC.19-T01S-R65W		

CLEARANCE DATA - Offset Wellbore: CONNER 19-18-1NBH PWB Offset Wellpath: CONNER 19-18-1NBH PWP (REV-A.0)

Facility: SEC.19-T01S-R65W Slot: SLOT#04 CONNER 19-18-1NBH (350'FSL & 1840'FWL, SEC.19) Well: CONNER 19-18-1NBH Threshold Value=1.00 † = interpolated/extrapolated station												
Ref MD [ft]	Ref TVD [ft]	Ref North [ft]	Ref East [ft]	Offset MD [ft]	Offset TVD [ft]	Offset North [ft]	Offset East [ft]	Angle from Highside [°]	C-C Clear Dist [ft]	ACR MASD [ft]	Sep Ratio	ACR Status
11613.00†	7272.00	4113.35	-1240.98	11803.31	7422.00	4111.80	-614.05	103.46	644.63	272.81	2.37	PASS
11713.00†	7272.00	4213.35	-1240.74	11903.31	7422.00	4211.79	-613.80	103.46	644.64	278.77	2.32	PASS
11813.00†	7272.00	4313.35	-1240.51	12003.31	7422.00	4311.79	-613.55	103.46	644.66	284.74	2.27	PASS
11913.00†	7272.00	4413.35	-1240.28	12103.31	7422.00	4411.79	-613.30	103.46	644.67	290.73	2.22	PASS
12013.00†	7272.00	4513.35	-1240.05	12203.31	7422.00	4511.79	-613.05	103.45	644.69	296.72	2.18	PASS
12113.00†	7272.00	4613.35	-1239.81	12303.31	7422.00	4611.79	-612.81	103.45	644.70	302.72	2.13	PASS
12213.00†	7272.00	4713.35	-1239.58	12403.31	7422.00	4711.79	-612.56	103.45	644.72	308.72	2.09	PASS
12313.00†	7272.00	4813.35	-1239.35	12503.31	7422.00	4811.79	-612.31	103.45	644.73	314.74	2.05	PASS
12413.00†	7272.00	4913.35	-1239.12	12603.31	7422.00	4911.79	-612.06	103.45	644.75	320.76	2.01	PASS
12513.00†	7272.00	5013.35	-1238.88	12703.31	7422.00	5011.79	-611.82	103.45	644.76	326.79	1.98	PASS
12613.00†	7272.00	5113.35	-1238.65	12803.31	7422.00	5111.79	-611.57	103.45	644.78	332.82	1.94	PASS
12713.00†	7272.00	5213.35	-1238.42	12903.31	7422.00	5211.79	-611.32	103.45	644.79	338.86	1.90	PASS
12813.00†	7272.00	5313.35	-1238.19	13003.31	7422.00	5311.79	-611.07	103.45	644.80	344.91	1.87	PASS
12913.00†	7272.00	5413.35	-1237.95	13103.31	7422.00	5411.79	-610.82	103.45	644.82	350.96	1.84	PASS
13013.00†	7272.00	5513.34	-1237.72	13203.31	7422.00	5511.79	-610.58	103.45	644.83	357.02	1.81	PASS
13113.00†	7272.00	5613.34	-1237.49	13303.31	7422.00	5611.79	-610.33	103.45	644.85	363.08	1.78	PASS
13213.00†	7272.00	5713.34	-1237.25	13403.31	7422.00	5711.79	-610.08	103.45	644.86	369.14	1.75	PASS
13313.00†	7272.00	5813.34	-1237.02	13503.31	7422.00	5811.79	-609.83	103.45	644.88	375.21	1.72	PASS
13413.00†	7272.00	5913.34	-1236.79	13603.31	7422.00	5911.79	-609.59	103.45	644.89	381.29	1.69	PASS
13513.00†	7272.00	6013.34	-1236.56	13703.31	7422.00	6011.79	-609.34	103.45	644.91	387.37	1.67	PASS
13613.00†	7272.00	6113.34	-1236.32	13803.31	7422.00	6111.79	-609.09	103.45	644.92	393.45	1.64	PASS
13713.00†	7272.00	6213.34	-1236.09	13903.31	7422.00	6211.79	-608.84	103.45	644.94	399.53	1.62	PASS
13813.00†	7272.00	6313.34	-1235.86	14003.31	7422.00	6311.79	-608.59	103.45	644.95	405.62	1.59	PASS
13913.00†	7272.00	6413.34	-1235.63	14103.31	7422.00	6411.79	-608.35	103.45	644.97	411.71	1.57	PASS
14013.00†	7272.00	6513.34	-1235.39	14203.31	7422.00	6511.79	-608.10	103.45	644.98	417.81	1.54	PASS
14113.00†	7272.00	6613.34	-1235.16	14303.31	7422.00	6611.79	-607.85	103.45	645.00	423.91	1.52	PASS
14213.00†	7272.00	6713.34	-1234.93	14403.31	7422.00	6711.79	-607.60	103.45	645.01	430.01	1.50	PASS
14313.00†	7272.00	6813.34	-1234.70	14503.31	7422.00	6811.79	-607.36	103.45	645.03	436.11	1.48	PASS
14413.00†	7272.00	6913.34	-1234.46	14603.31	7422.00	6911.79	-607.11	103.45	645.04	442.22	1.46	PASS
14513.00†	7272.00	7013.34	-1234.23	14703.31	7422.00	7011.79	-606.86	103.45	645.05	448.33	1.44	PASS

C-C Clearance Distance Cutoff: 1000.00 ft



Clearance Report

CONNER 19-18-1NXH PWP (REV-A.0)
Closest Approach
Page 36 of 84



REFERENCE WELLPATH IDENTIFICATION

Operator	PETROSHARE	Slot	SLOT#02 CONNER 19-18-1NXH (350'FSL & 1810'FWL, SEC.19)
Area	COLORADO	Well	CONNER 19-18-1NXH
Field	ADAMS COUNTY (NAD83/ TRUE NORTH)	Wellbore	CONNER 19-18-1NXH PWB
Facility	SEC.19-T01S-R65W		

CLEARANCE DATA - Offset Wellbore: CONNER 19-18-1NBH PWB Offset Wellpath: CONNER 19-18-1NBH PWP (REV-A.0)

Facility: SEC.19-T01S-R65W Slot: SLOT#04 CONNER 19-18-1NBH (350'FSL & 1840'FWL, SEC.19) Well: CONNER 19-18-1NBH Threshold Value=1.00 † = interpolated/extrapolated station												
Ref MD [ft]	Ref TVD [ft]	Ref North [ft]	Ref East [ft]	Offset MD [ft]	Offset TVD [ft]	Offset North [ft]	Offset East [ft]	Angle from Highside [°]	C-C Clear Dist [ft]	ACR MASD [ft]	Sep Ratio	ACR Status
14613.00†	7272.00	7113.34	-1234.00	14803.31	7422.00	7111.79	-606.61	103.45	645.07	454.44	1.42	PASS
14713.00†	7272.00	7213.34	-1233.76	14903.31	7422.00	7211.79	-606.36	103.45	645.08	460.55	1.40	PASS
14813.00†	7272.00	7313.34	-1233.53	15003.31	7422.00	7311.79	-606.12	103.45	645.10	466.67	1.38	PASS
14913.00†	7272.00	7413.34	-1233.30	15103.31	7422.00	7411.79	-605.87	103.45	645.11	472.79	1.37	PASS
15013.00†	7272.00	7513.34	-1233.07	15203.31	7422.00	7511.78	-605.62	103.45	645.13	478.91	1.35	PASS
15113.00†	7272.00	7613.34	-1232.83	15303.31	7422.00	7611.78	-605.37	103.45	645.14	485.03	1.33	PASS
15213.00†	7272.00	7713.34	-1232.60	15403.31	7422.00	7711.78	-605.13	103.44	645.16	491.15	1.31	PASS
15313.00†	7272.00	7813.34	-1232.37	15503.31	7422.00	7811.78	-604.88	103.44	645.17	497.28	1.30	PASS
15413.00†	7272.00	7913.34	-1232.14	15603.31	7422.00	7911.78	-604.63	103.44	645.19	503.41	1.28	PASS
15513.00†	7272.00	8013.34	-1231.90	15703.31	7422.00	8011.78	-604.38	103.44	645.20	509.53	1.27	PASS
15613.00†	7272.00	8113.34	-1231.67	15803.31	7422.00	8111.78	-604.13	103.44	645.22	515.67	1.25	PASS
15713.00†	7272.00	8213.34	-1231.44	15903.31	7422.00	8211.78	-603.89	103.44	645.23	521.80	1.24	PASS
15813.00†	7272.00	8313.34	-1231.21	16003.31	7422.00	8311.78	-603.64	103.44	645.25	527.93	1.22	PASS
15913.00†	7272.00	8413.34	-1230.97	16103.31	7422.00	8411.78	-603.39	103.44	645.26	534.07	1.21	PASS
16013.00†	7272.00	8513.34	-1230.74	16203.31	7422.00	8511.78	-603.14	103.44	645.28	540.20	1.19	PASS
16113.00†	7272.00	8613.34	-1230.51	16303.31	7422.00	8611.78	-602.90	103.44	645.29	546.34	1.18	PASS
16213.00†	7272.00	8713.34	-1230.27	16403.31	7422.00	8711.78	-602.65	103.44	645.31	552.48	1.17	PASS
16313.00†	7272.00	8813.34	-1230.04	16503.31	7422.00	8811.78	-602.40	103.44	645.32	558.62	1.16	PASS
16413.00†	7272.00	8913.34	-1229.81	16603.31	7422.00	8911.78	-602.15	103.44	645.33	564.77	1.14	PASS
16513.00†	7272.00	9013.34	-1229.58	16703.31	7422.00	9011.78	-601.90	103.44	645.35	570.91	1.13	PASS
16613.00†	7272.00	9113.34	-1229.34	16803.31	7422.00	9111.78	-601.66	103.44	645.36	577.05	1.12	PASS
16713.00†	7272.00	9213.33	-1229.11	16903.31	7422.00	9211.78	-601.41	103.44	645.38	583.20	1.11	PASS
16813.00†	7272.00	9313.33	-1228.88	17003.31	7422.00	9311.78	-601.16	103.44	645.39	589.35	1.10	PASS
16913.00†	7272.00	9413.33	-1228.65	17103.31	7422.00	9411.78	-600.91	103.44	645.41	595.49	1.08	PASS
17013.00†	7272.00	9513.33	-1228.41	17203.31	7422.00	9511.78	-600.67	103.44	645.42	601.64	1.07	PASS
17113.00†	7272.00	9613.33	-1228.18	17303.31	7422.00	9611.78	-600.42	103.44	645.44	607.79	1.06	PASS
17213.00†	7272.00	9713.33	-1227.95	17403.31	7422.00	9711.78	-600.17	103.44	645.45	613.94	1.05	PASS
17313.00†	7272.00	9813.33	-1227.72	17503.31	7422.00	9811.78	-599.92	103.44	645.47	620.10	1.04	PASS
17349.29	7272.00	9849.62	-1227.63	17539.60	7422.00	9848.07	-599.83	103.44	645.47	622.32	1.04	PASS

C-C Clearance Distance Cutoff: 1000.00 ft



Clearance Report

CONNER 19-18-1NXH PWP (REV-A.0)
Closest Approach
Page 37 of 84



REFERENCE WELLPATH IDENTIFICATION

Operator	PETROSHARE	Slot	SLOT#02 CONNER 19-18-1NXH (350'FSL & 1810'FWL, SEC.19)
Area	COLORADO	Well	CONNER 19-18-1NXH
Field	ADAMS COUNTY (NAD83/ TRUE NORTH)	Wellbore	CONNER 19-18-1NXH PWB
Facility	SEC.19-T01S-R65W		

POSITIONAL UNCERTAINTY - Offset Wellbore: CONNER 19-18-1NBH PWB Offset Wellpath: CONNER 19-18-1NBH PWP (REV-A.0)

Slot Surface Uncertainty @1SD	Horizontal	0.100ft	Vertical	1.000ft
Facility Surface Uncertainty @1SD	Horizontal	8.200ft	Vertical	3.000ft

HOLE & CASING SECTIONS - Offset Wellbore: CONNER 19-18-1NBH PWB Offset Wellpath: CONNER 19-18-1NBH PWP (REV-A.0)

String/Diameter	Start MD [ft]	End MD [ft]	Interval [ft]	Start TVD [ft]	End TVD [ft]	Start N/S [ft]	Start E/W [ft]	End N/S [ft]	End E/W [ft]
9.625in Casing Surface	13.00	700.00	687.00	13.00	700.00	0.00	17.09	0.00	17.09
8.5in Open Hole	700.00	17552.06	16852.06	700.00	7422.00	0.00	17.09	3005.49	-174.28

SURVEY PROGRAM - Offset Wellbore: CONNER 19-18-1NBH PWB Offset Wellpath: CONNER 19-18-1NBH PWP (REV-A.0)

Start MD [ft]	End MD [ft]	Positional Uncertainty Model	Log Name/Comment	Wellbore
13.00	700.00	Custom BHI NaviTrak (Standard Rotating+Axial Corr) (Rockies 0.03Gt model)		CONNER 19-18-1NBH PWB
700.00	17552.06	Custom BHI AutoTrak Curve (Axial Corr, Short spacing) (Rockies 0.03Gt model)		CONNER 19-18-1NBH PWB

OFFSET WELLPATH REFERENCE - Offset Wellbore: CONNER 19-18-1NBH PWB Offset Wellpath: CONNER 19-18-1NBH PWP (REV-A.0)

MD Reference: RIG (5142'GL + 13'KB) (RKB)	Offset TVD & local coordinates use Reference Wellpath settings (See WELLPATH DATUM on page 1 of this report)
Ellipse Start MD	13.00ft



Clearance Report

CONNER 19-18-1NXH PWP (REV-A.0)
Closest Approach
Page 38 of 84



REFERENCE WELLPATH IDENTIFICATION

Operator	PETROSHARE	Slot	SLOT#02 CONNER 19-18-1NXH (350'FSL & 1810'FWL, SEC.19)
Area	COLORADO	Well	CONNER 19-18-1NXH
Field	ADAMS COUNTY (NAD83/ TRUE NORTH)	Wellbore	CONNER 19-18-1NXH PWB
Facility	SEC.19-T01S-R65W		

CLEARANCE DATA - Offset Wellbore: UPPR-LETTERLY #1 AWB Offset Wellpath: UPPR-LETTERLY #1 AWP

Facility: SEC.19-T01S-R65W Slot: SLOT#17 EX UPPR-LETTERLY #1 (1450'FSL & 990'FWL, SEC.19, PA,8184) Well: UPPR-LETTERLY #1 Threshold Value=1.00 † = interpolated/extrapolated station												
Ref MD [ft]	Ref TVD [ft]	Ref North [ft]	Ref East [ft]	Offset MD [ft]	Offset TVD [ft]	Offset North [ft]	Offset East [ft]	Angle from Highside [°]	C-C Clear Dist [ft]	ACR MASD [ft]	Sep Ratio	ACR Status
13.00	13.00	0.00	0.00	-12.00	13.00	1030.94	-879.27	-40.46	1354.97	1.10	4513.90	PASS
113.00†	113.00	0.00	0.00	88.00	113.00	1030.94	-879.27	-40.46	1354.97	3.30	543.12	PASS
213.00†	213.00	0.00	0.00	188.00	213.00	1030.94	-879.27	-40.46	1354.97	5.59	283.00	PASS
313.00†	313.00	0.00	0.00	288.00	313.00	1030.94	-879.27	-40.46	1354.97	7.89	190.97	PASS
413.00†	413.00	0.00	0.00	388.00	413.00	1030.94	-879.27	-40.46	1354.97	10.20	144.15	PASS
513.00†	513.00	0.00	0.00	488.00	513.00	1030.94	-879.27	-40.46	1354.97	12.49	115.87	PASS
613.00†	613.00	0.00	0.00	588.00	613.00	1030.94	-879.27	-40.46	1354.97	14.77	96.97	PASS
713.00†	713.00	0.00	0.00	688.00	713.00	1030.94	-879.27	-40.46	1354.97	16.78	84.29	PASS
813.00†	813.00	0.00	0.00	788.00	813.00	1030.94	-879.27	-40.46	1354.97	18.77	74.98	PASS
900.00	900.00	0.00	0.00	875.00	900.00	1030.94	-879.27	-40.46	1354.97	20.58	68.16	PASS
913.00†	913.00	-0.01	-0.03	888.00	913.00	1030.94	-879.27	66.18	1354.96	20.85	67.24	PASS
1013.00†	1012.97	-0.64	-2.14	987.97	1012.97	1030.94	-879.27	66.28	1354.07	23.03	60.64	PASS
1113.00†	1112.80	-2.27	-7.58	1087.80	1112.80	1030.94	-879.27	66.54	1351.79	25.33	54.88	PASS
1213.00†	1212.38	-4.89	-16.37	1187.38	1212.38	1030.94	-879.27	66.96	1348.16	27.66	49.99	PASS
1313.00†	1311.57	-8.51	-28.47	1286.57	1311.57	1030.94	-879.27	67.55	1343.24	30.04	45.77	PASS
1413.00†	1410.26	-13.11	-43.89	1385.26	1410.26	1030.94	-879.27	68.29	1337.12	32.46	42.09	PASS
1507.43	1502.89	-18.37	-61.47	1477.89	1502.89	1030.94	-879.27	69.14	1330.35	34.79	39.01	PASS
1513.00†	1508.33	-18.70	-62.60	1483.33	1508.33	1030.94	-879.27	69.18	1329.92	34.93	38.84	PASS
1613.00†	1606.09	-24.72	-82.76	1581.09	1606.09	1030.94	-879.27	70.02	1322.44	37.37	36.05	PASS
1713.00†	1703.85	-30.75	-102.92	1678.85	1703.85	1030.94	-879.27	70.86	1315.25	39.79	33.64	PASS
1813.00†	1801.62	-36.77	-123.09	1776.62	1801.62	1030.94	-879.27	71.72	1308.36	42.15	31.56	PASS
1913.00†	1899.38	-42.80	-143.25	1874.38	1899.38	1030.94	-879.27	72.58	1301.78	44.42	29.76	PASS
2013.00†	1997.14	-48.82	-163.42	1972.14	1997.14	1030.94	-879.27	73.45	1295.50	46.59	28.22	PASS
2113.00†	2094.90	-54.85	-183.58	2069.90	2094.90	1030.94	-879.27	74.33	1289.54	48.64	26.89	PASS
2213.00†	2192.66	-60.87	-203.74	2167.66	2192.66	1030.94	-879.27	75.21	1283.89	50.54	25.75	PASS
2313.00†	2290.42	-66.89	-223.91	2265.42	2290.42	1030.94	-879.27	76.10	1278.57	52.28	24.78	PASS
2413.00†	2388.18	-72.92	-244.07	2363.18	2388.18	1030.94	-879.27	77.00	1273.57	53.84	23.96	PASS
2513.00†	2485.94	-78.94	-264.24	2460.94	2485.94	1030.94	-879.27	77.91	1268.90	55.19	23.28	PASS
2613.00†	2583.70	-84.97	-284.40	2558.70	2583.70	1030.94	-879.27	78.82	1264.56	56.33	22.72	PASS
2713.00†	2681.46	-90.99	-304.57	2656.46	2681.46	1030.94	-879.27	79.74	1260.56	57.24	22.29	PASS

C-C Clearance Distance Cutoff: 1000.00 ft



Clearance Report

CONNER 19-18-1NXH PWP (REV-A.0)
Closest Approach
Page 39 of 84



REFERENCE WELLPATH IDENTIFICATION

Operator	PETROSHARE	Slot	SLOT#02 CONNER 19-18-1NXH (350'FSL & 1810'FWL, SEC.19)
Area	COLORADO	Well	CONNER 19-18-1NXH
Field	ADAMS COUNTY (NAD83/ TRUE NORTH)	Wellbore	CONNER 19-18-1NXH PWB
Facility	SEC.19-T01S-R65W		

CLEARANCE DATA - Offset Wellbore: UPPR-LETTERLY #1 AWB Offset Wellpath: UPPR-LETTERLY #1 AWP

Facility: SEC.19-T01S-R65W Slot: SLOT#17 EX UPPR-LETTERLY #1 (1450'FSL & 990'FWL, SEC.19, PA,8184) Well: UPPR-LETTERLY #1 Threshold Value=1.00 † = interpolated/extrapolated station												
Ref MD [ft]	Ref TVD [ft]	Ref North [ft]	Ref East [ft]	Offset MD [ft]	Offset TVD [ft]	Offset North [ft]	Offset East [ft]	Angle from Highside [°]	C-C Clear Dist [ft]	ACR MASD [ft]	Sep Ratio	ACR Status
2813.00†	2779.22	-97.01	-324.73	2754.22	2779.22	1030.94	-879.27	80.66	1256.90	57.90	21.97	PASS
2913.00†	2876.98	-103.04	-344.89	2851.98	2876.98	1030.94	-879.27	81.59	1253.58	58.29	21.76	PASS
3013.00†	2974.74	-109.06	-365.06	2949.74	2974.74	1030.94	-879.27	82.53	1250.60	58.41	21.66	PASS
3113.00†	3072.50	-115.09	-385.22	3047.50	3072.50	1030.94	-879.27	83.46	1247.98	58.25	21.67	PASS
3213.00†	3170.26	-121.11	-405.39	3145.26	3170.26	1030.94	-879.27	84.40	1245.70	57.81	21.80	PASS
3313.00†	3268.02	-127.13	-425.55	3243.02	3268.02	1030.94	-879.27	85.35	1243.78	57.08	22.05	PASS
3413.00†	3365.78	-133.16	-445.72	3340.78	3365.78	1030.94	-879.27	86.29	1242.21	56.08	22.42	PASS
3513.00†	3463.54	-139.18	-465.88	3438.54	3463.54	1030.94	-879.27	87.24	1241.00	54.81	22.92	PASS
3613.00†	3561.30	-145.21	-486.04	3536.30	3561.30	1030.94	-879.27	88.19	1240.14	53.32	23.56	PASS
3713.00†	3659.06	-151.23	-506.21	3634.06	3659.06	1030.94	-879.27	89.14	1239.64	51.64	24.32	PASS
3813.00†	3756.83	-157.25	-526.37	3731.83	3756.83	1030.94	-879.27	90.09	1239.49	49.87	25.20	PASS
3913.00†	3854.59	-163.28	-546.54	3829.59	3854.59	1030.94	-879.27	91.04	1239.70	48.13	26.12	PASS
4013.00†	3952.35	-169.30	-566.70	3927.35	3952.35	1030.94	-879.27	91.99	1240.27	46.66	26.98	PASS
4113.00†	4050.11	-175.33	-586.86	4025.11	4050.11	1030.94	-879.27	92.94	1241.20	45.77	27.53	PASS
4213.00†	4147.87	-181.35	-607.03	4122.87	4147.87	1030.94	-879.27	93.89	1242.48	45.90	27.48	PASS
4313.00†	4245.63	-187.38	-627.19	4220.63	4245.63	1030.94	-879.27	94.83	1244.12	47.41	26.62	PASS
4413.00†	4343.39	-193.40	-647.36	4318.39	4343.39	1030.94	-879.27	95.78	1246.11	50.37	25.08	PASS
4513.00†	4441.15	-199.42	-667.52	4416.15	4441.15	1030.94	-879.27	96.72	1248.45	54.54	23.18	PASS
4613.00†	4538.91	-205.45	-687.69	4513.91	4538.91	1030.94	-879.27	97.65	1251.14	59.62	21.22	PASS
4713.00†	4636.67	-211.47	-707.85	4611.67	4636.67	1030.94	-879.27	98.58	1254.18	65.35	19.39	PASS
4813.00†	4734.43	-217.50	-728.01	4709.43	4734.43	1030.94	-879.27	99.51	1257.56	71.54	17.74	PASS
4913.00†	4832.19	-223.52	-748.18	4807.19	4832.19	1030.94	-879.27	100.43	1261.29	78.08	16.29	PASS
5013.00†	4929.95	-229.54	-768.34	4904.95	4929.95	1030.94	-879.27	101.35	1265.35	84.85	15.03	PASS
5113.00†	5027.71	-235.57	-788.51	5002.71	5027.71	1030.94	-879.27	102.26	1269.75	91.81	13.93	PASS
5213.00†	5125.47	-241.59	-808.67	5100.47	5125.47	1030.94	-879.27	103.17	1274.49	98.90	12.97	PASS
5313.00†	5223.23	-247.62	-828.84	5198.23	5223.23	1030.94	-879.27	104.07	1279.55	106.06	12.14	PASS
5413.00†	5320.99	-253.64	-849.00	5295.99	5320.99	1030.94	-879.27	104.96	1284.93	113.27	11.41	PASS
5513.00†	5418.75	-259.66	-869.16	5393.75	5418.75	1030.94	-879.27	105.84	1290.64	120.50	10.77	PASS
5613.00†	5516.51	-265.69	-889.33	5491.51	5516.51	1030.94	-879.27	106.72	1296.67	127.70	10.20	PASS
5713.00†	5614.27	-271.71	-909.49	5589.27	5614.27	1030.94	-879.27	107.59	1303.00	134.86	9.71	PASS

C-C Clearance Distance Cutoff: 1000.00 ft



Clearance Report

CONNER 19-18-1NXH PWP (REV-A.0)
Closest Approach
Page 40 of 84



REFERENCE WELLPATH IDENTIFICATION

Operator	PETROSHARE	Slot	SLOT#02 CONNER 19-18-1NXH (350'FSL & 1810'FWL, SEC.19)
Area	COLORADO	Well	CONNER 19-18-1NXH
Field	ADAMS COUNTY (NAD83/ TRUE NORTH)	Wellbore	CONNER 19-18-1NXH PWB
Facility	SEC.19-T01S-R65W		

CLEARANCE DATA - Offset Wellbore: UPPR-LETTERLY #1 AWB Offset Wellpath: UPPR-LETTERLY #1 AWP

Facility: SEC.19-T01S-R65W Slot: SLOT#17 EX UPPR-LETTERLY #1 (1450'FSL & 990'FWL, SEC.19, PA,8184) Well: UPPR-LETTERLY #1 Threshold Value=1.00 † = interpolated/extrapolated station												
Ref MD [ft]	Ref TVD [ft]	Ref North [ft]	Ref East [ft]	Offset MD [ft]	Offset TVD [ft]	Offset North [ft]	Offset East [ft]	Angle from Highside [°]	C-C Clear Dist [ft]	ACR MASD [ft]	Sep Ratio	ACR Status
5813.00†	5712.04	-277.74	-929.66	5687.04	5712.04	1030.94	-879.27	108.45	1309.64	141.95	9.27	PASS
5913.00†	5809.80	-283.76	-949.82	5784.80	5809.80	1030.94	-879.27	109.30	1316.59	148.96	8.88	PASS
6013.00†	5907.56	-289.79	-969.98	5882.56	5907.56	1030.94	-879.27	110.14	1323.83	155.85	8.53	PASS
6113.00†	6005.32	-295.81	-990.15	5980.32	6005.32	1030.94	-879.27	110.97	1331.37	162.63	8.22	PASS
6213.00†	6103.08	-301.83	-1010.31	6078.08	6103.08	1030.94	-879.27	111.80	1339.20	169.27	7.94	PASS
6313.00†	6200.84	-307.86	-1030.48	6175.84	6200.84	1030.94	-879.27	112.61	1347.31	175.76	7.69	PASS
6413.00†	6298.60	-313.88	-1050.64	6273.60	6298.60	1030.94	-879.27	113.42	1355.69	182.09	7.47	PASS
6513.00†	6396.36	-319.91	-1070.81	6371.36	6396.36	1030.94	-879.27	114.22	1364.35	188.25	7.27	PASS
6613.00†	6494.12	-325.93	-1090.97	6469.12	6494.12	1030.94	-879.27	115.00	1373.28	194.25	7.09	PASS
6713.00†	6591.88	-331.95	-1111.13	6566.88	6591.88	1030.94	-879.27	115.78	1382.47	200.06	6.93	PASS
6799.84	6676.77	-337.18	-1128.64	6651.77	6676.77	1030.94	-879.27	116.44	1390.66	204.97	6.80	PASS
6813.00†	6689.65	-337.83	-1131.30	6664.65	6689.65	1030.94	-879.27	110.49	1391.77	205.70	6.79	PASS
6913.00†	6787.35	-332.84	-1151.43	6762.35	6787.35	1030.94	-879.27	67.49	1390.67	211.42	6.60	PASS
7013.00†	6882.72	-310.61	-1171.03	6857.72	6882.72	1030.94	-879.27	46.25	1372.90	217.56	6.33	PASS
7113.00†	6972.87	-271.80	-1189.52	6947.87	6972.87	1030.94	-879.27	38.11	1339.17	223.21	6.02	PASS
7213.00†	7055.06	-217.61	-1206.34	7030.06	7055.06	1030.94	-879.27	35.76	1290.67	228.17	5.67	PASS
7313.00†	7126.79	-149.67	-1220.96	7101.79	7126.79	1030.94	-879.27	37.02	1229.06	232.40	5.30	PASS
7413.00†	7185.88	-70.05	-1232.96	7160.88	7185.88	1030.94	-879.27	41.69	1156.41	235.88	4.91	PASS
7513.00†	7230.53	18.83	-1241.96	7205.53	7230.53	1030.94	-879.27	50.68	1075.13	238.61	4.52	PASS
7613.00†	7259.40	114.27	-1247.68	7234.40	7259.40	1030.94	-879.27	65.39	987.94	240.61	4.12	PASS
7713.00†	7271.60	213.36	-1249.97	7246.60	7271.60	1030.94	-879.27	85.40	897.69	241.91	3.72	PASS
7734.64	7272.00	235.00	-1250.00	7247.00	7272.00	1030.94	-879.27	90.00	878.04	242.11	3.63	PASS
7813.00†	7272.00	313.36	-1249.82	7247.00	7272.00	1030.94	-879.27	90.00	807.60	242.78	3.33	PASS
7913.00†	7272.00	413.36	-1249.59	7247.00	7272.00	1030.94	-879.27	90.00	720.10	243.76	2.96	PASS
8013.00†	7272.00	513.36	-1249.35	7247.00	7272.00	1030.94	-879.27	90.00	636.28	244.85	2.60	PASS
8113.00†	7272.00	613.36	-1249.12	7247.00	7272.00	1030.94	-879.27	90.00	557.82	245.97	2.27	PASS
8213.00†	7272.00	713.36	-1248.89	7247.00	7272.00	1030.94	-879.27	90.00	487.31	246.90	1.98	PASS
8313.00†	7272.00	813.36	-1248.65	7247.00	7272.00	1030.94	-879.27	90.00	428.70	247.11	1.74	PASS
8413.00†	7272.00	913.36	-1248.42	7247.00	7272.00	1030.94	-879.27	90.00	387.43	245.67	1.58	PASS
8504.01†	7272.00	1004.37	-1248.21	7247.00	7272.00	1030.94	-879.27	90.00	369.90	242.25	1.53	PASS

C-C Clearance Distance Cutoff: 1000.00 ft



Clearance Report

CONNER 19-18-1NXH PWP (REV-A.0)
Closest Approach
Page 41 of 84



REFERENCE WELLPATH IDENTIFICATION

Operator	PETROSHARE	Slot	SLOT#02 CONNER 19-18-1NXH (350'FSL & 1810'FWL, SEC.19)
Area	COLORADO	Well	CONNER 19-18-1NXH
Field	ADAMS COUNTY (NAD83/ TRUE NORTH)	Wellbore	CONNER 19-18-1NXH PWB
Facility	SEC.19-T01S-R65W		

CLEARANCE DATA - Offset Wellbore: UPPR-LETTERLY #1 AWB Offset Wellpath: UPPR-LETTERLY #1 AWP

Facility: SEC.19-T01S-R65W		Slot: SLOT#17 EX UPPR-LETTERLY #1 (1450'FSL & 990'FWL, SEC.19, PA,8184)				Well: UPPR-LETTERLY #1		Threshold Value=1.00	† = interpolated/extrapolated station			
Ref MD [ft]	Ref TVD [ft]	Ref North [ft]	Ref East [ft]	Offset MD [ft]	Offset TVD [ft]	Offset North [ft]	Offset East [ft]	Angle from Highside [°]	C-C Clear Dist [ft]	ACR MASD [ft]	Sep Ratio	ACR Status
8513.00†	7272.00	1013.36	-1248.19	7247.00	7272.00	1030.94	-879.27	90.00	369.34	241.81	1.53	PASS
8531.43†	7272.00	1031.79	-1248.15	7246.79	7271.79	1030.94	-879.27	89.97	368.88	240.82	1.53	PASS
8613.00†	7272.00	1113.36	-1247.96	7247.00	7272.00	1030.94	-879.27	90.00	377.79	236.14	1.60	PASS
8713.00†	7272.00	1213.36	-1247.72	7247.00	7272.00	1030.94	-879.27	90.00	411.14	230.79	1.78	PASS
8813.00†	7272.00	1313.36	-1247.49	7247.00	7272.00	1030.94	-879.27	90.00	464.06	227.32	2.04	PASS
8913.00†	7272.00	1413.36	-1247.26	7247.00	7272.00	1030.94	-879.27	90.00	530.72	225.71	2.36	PASS
9013.00†	7272.00	1513.36	-1247.03	7247.00	7272.00	1030.94	-879.27	90.00	606.61	225.27	2.70	PASS
9113.00†	7272.00	1613.36	-1246.79	7247.00	7272.00	1030.94	-879.27	90.00	688.68	225.42	3.06	PASS
9213.00†	7272.00	1713.36	-1246.56	7247.00	7272.00	1030.94	-879.27	90.00	774.98	225.83	3.44	PASS
9313.00†	7272.00	1813.35	-1246.33	7247.00	7272.00	1030.94	-879.27	90.00	864.24	226.32	3.83	PASS
9413.00†	7272.00	1913.35	-1246.10	7247.00	7272.00	1030.94	-879.27	90.00	955.63	226.83	4.22	PASS

C-C Clearance Distance Cutoff: 1000.00 ft

POSITIONAL UNCERTAINTY - Offset Wellbore: UPPR-LETTERLY #1 AWB Offset Wellpath: UPPR-LETTERLY #1 AWP

Slot Surface Uncertainty @1SD	Horizontal	0.100ft	Vertical	1.000ft
Facility Surface Uncertainty @1SD	Horizontal	8.200ft	Vertical	3.000ft

WELLPATH COMPOSITION - Offset Wellbore: UPPR-LETTERLY #1 AWB Offset Wellpath: UPPR-LETTERLY #1 AWP

Start MD [ft]	End MD [ft]	Positional Uncertainty Model	Log Name/Comment	Wellbore
0.00	8184.00	Drift Indicator - Inclination Only (Actual Survey)	ASSUMED VERTICAL <8184>	UPPR-LETTERLY #1 AWB

OFFSET WELLPATH REFERENCE - Offset Wellbore: UPPR-LETTERLY #1 AWB Offset Wellpath: UPPR-LETTERLY #1 AWP

MD Reference: Rig on SLOT#17 EX UPPR-LETTERLY #1 (1450'FSL & 990'FWL, SEC.19, PA,8184) (RT)	Offset TVD & local coordinates use Reference Wellpath settings (See WELLPATH DATUM on page 1 of this report)
Ellipse Start MD	0.00ft



Clearance Report

CONNER 19-18-1NXH PWP (REV-A.0)
Closest Approach
Page 42 of 84



REFERENCE WELLPATH IDENTIFICATION

Operator	PETROSHARE	Slot	SLOT#02 CONNER 19-18-1NXH (350'FSL & 1810'FWL, SEC.19)
Area	COLORADO	Well	CONNER 19-18-1NXH
Field	ADAMS COUNTY (NAD83/ TRUE NORTH)	Wellbore	CONNER 19-18-1NXH PWB
Facility	SEC.19-T01S-R65W		

CLEARANCE DATA - Offset Wellbore: CONNER 19-18-2NXH PWB Offset Wellpath: CONNER 19-18-2NXH PWP (REV-A.0)

Facility: SEC.19-T01S-R65W Slot: SLOT#06 CONNER 19-18-2NXH (350'FSL & 1870'FWL, SEC.19) Well: CONNER 19-18-2NXH Threshold Value=1.00 † = interpolated/extrapolated station												
Ref MD [ft]	Ref TVD [ft]	Ref North [ft]	Ref East [ft]	Offset MD [ft]	Offset TVD [ft]	Offset North [ft]	Offset East [ft]	Angle from Highside [°]	C-C Clear Dist [ft]	ACR MASD [ft]	Sep Ratio	ACR Status
13.00	13.00	0.00	0.00	13.00	13.00	0.00	58.88	90.00	58.88	1.40	96.80	PASS
113.00†	113.00	0.00	0.00	113.00	113.00	0.00	58.88	90.00	58.88	1.73	62.85	PASS
213.00†	213.00	0.00	0.00	213.00	213.00	0.00	58.88	90.00	58.88	2.30	38.83	PASS
313.00†	313.00	0.00	0.00	313.00	313.00	0.00	58.88	90.00	58.88	2.90	27.66	PASS
413.00†	413.00	0.00	0.00	413.00	413.00	0.00	58.88	90.00	58.88	3.52	21.39	PASS
513.00†	513.00	0.00	0.00	513.00	513.00	0.00	58.88	90.00	58.88	4.14	17.41	PASS
613.00†	613.00	0.00	0.00	613.00	613.00	0.00	58.88	90.00	58.88	4.76	14.67	PASS
713.00†	713.00	0.00	0.00	713.00	713.00	0.00	58.88	90.00	58.88	4.99	13.60	PASS
813.00†	813.00	0.00	0.00	813.00	813.00	0.00	58.88	90.00	58.88	5.14	13.11	PASS
900.00	900.00	0.00	0.00	900.00	900.00	0.00	58.88	90.00	58.88	5.48	12.20	PASS
913.00†	913.00	-0.01	-0.03	913.00	913.00	0.00	58.88	-163.37	58.91	5.53	12.07	PASS
1013.00†	1012.97	-0.64	-2.14	1012.97	1012.97	0.00	58.88	-163.95	61.02	6.23	10.93	PASS
1113.00†	1112.80	-2.27	-7.58	1112.80	1112.80	0.00	58.88	-165.28	66.50	7.34	9.92	PASS
1213.00†	1212.38	-4.89	-16.37	1212.38	1212.38	0.00	58.88	-167.01	75.41	8.44	9.66	PASS
1313.00†	1311.57	-8.51	-28.47	1311.74	1311.74	-0.02	58.87	-168.80	87.76	9.53	9.86	PASS
1413.00†	1410.26	-13.11	-43.89	1412.25	1412.23	-2.02	58.02	-169.45	102.53	10.64	10.25	PASS
1507.43	1502.89	-18.37	-61.47	1507.16	1506.98	-6.89	55.95	-168.78	118.06	11.73	10.64	PASS
1513.00†	1508.33	-18.70	-62.60	1512.76	1512.56	-7.27	55.79	-168.72	119.01	11.79	10.67	PASS
1613.00†	1606.09	-24.72	-82.76	1612.61	1612.01	-15.46	52.31	-167.13	135.52	12.68	11.26	PASS
1713.00†	1703.85	-30.75	-102.92	1711.21	1710.16	-24.17	48.61	-165.67	151.80	13.60	11.72	PASS
1813.00†	1801.62	-36.77	-123.09	1809.81	1808.30	-32.88	44.90	-164.49	168.17	14.55	12.09	PASS
1913.00†	1899.38	-42.80	-143.25	1908.41	1906.44	-41.59	41.20	-163.52	184.59	15.55	12.39	PASS
2013.00†	1997.14	-48.82	-163.42	2007.00	2004.59	-50.31	37.50	-162.71	201.06	16.58	12.62	PASS
2113.00†	2094.90	-54.85	-183.58	2105.60	2102.73	-59.02	33.79	-162.02	217.55	17.64	12.81	PASS
2213.00†	2192.66	-60.87	-203.74	2204.20	2200.87	-67.73	30.09	-161.43	234.08	18.72	12.96	PASS
2313.00†	2290.42	-66.89	-223.91	2302.80	2299.02	-76.44	26.39	-160.92	250.62	19.82	13.08	PASS
2413.00†	2388.18	-72.92	-244.07	2401.40	2397.16	-85.15	22.68	-160.47	267.19	20.92	13.18	PASS
2513.00†	2485.94	-78.94	-264.24	2500.00	2495.30	-93.86	18.98	-160.07	283.76	22.04	13.27	PASS
2613.00†	2583.70	-84.97	-284.40	2598.60	2593.44	-102.57	15.28	-159.72	300.35	23.18	13.34	PASS
2713.00†	2681.46	-90.99	-304.57	2697.19	2691.59	-111.29	11.57	-159.41	316.95	24.32	13.39	PASS

C-C Clearance Distance Cutoff: 1000.00 ft



Clearance Report

CONNER 19-18-1NXH PWP (REV-A.0)
Closest Approach
Page 43 of 84



REFERENCE WELLPATH IDENTIFICATION

Operator	PETROSHARE	Slot	SLOT#02 CONNER 19-18-1NXH (350'FSL & 1810'FWL, SEC.19)
Area	COLORADO	Well	CONNER 19-18-1NXH
Field	ADAMS COUNTY (NAD83/ TRUE NORTH)	Wellbore	CONNER 19-18-1NXH PWB
Facility	SEC.19-T01S-R65W		

CLEARANCE DATA - Offset Wellbore: CONNER 19-18-2NXH PWB Offset Wellpath: CONNER 19-18-2NXH PWP (REV-A.0)

Facility: SEC.19-T01S-R65W Slot: SLOT#06 CONNER 19-18-2NXH (350'FSL & 1870'FWL, SEC.19) Well: CONNER 19-18-2NXH Threshold Value=1.00 † = interpolated/extrapolated station												
Ref MD [ft]	Ref TVD [ft]	Ref North [ft]	Ref East [ft]	Offset MD [ft]	Offset TVD [ft]	Offset North [ft]	Offset East [ft]	Angle from Highside [°]	C-C Clear Dist [ft]	ACR MASD [ft]	Sep Ratio	ACR Status
2813.00†	2779.22	-97.01	-324.73	2795.79	2789.73	-120.00	7.87	-159.12	333.56	25.47	13.44	PASS
2913.00†	2876.98	-103.04	-344.89	2894.39	2887.87	-128.71	4.16	-158.86	350.17	26.63	13.48	PASS
3013.00†	2974.74	-109.06	-365.06	2992.99	2986.02	-137.42	0.46	-158.63	366.79	27.79	13.52	PASS
3113.00†	3072.50	-115.09	-385.22	3091.59	3084.16	-146.13	-3.24	-158.42	383.42	28.96	13.55	PASS
3213.00†	3170.26	-121.11	-405.39	3190.19	3182.30	-154.84	-6.95	-158.22	400.05	30.13	13.57	PASS
3313.00†	3268.02	-127.13	-425.55	3288.78	3280.45	-163.55	-10.65	-158.04	416.68	31.31	13.59	PASS
3413.00†	3365.78	-133.16	-445.72	3387.38	3378.59	-172.27	-14.35	-157.87	433.32	32.49	13.61	PASS
3513.00†	3463.54	-139.18	-465.88	3485.98	3476.73	-180.98	-18.06	-157.72	449.96	33.67	13.63	PASS
3613.00†	3561.30	-145.21	-486.04	3584.58	3574.88	-189.69	-21.76	-157.57	466.61	34.86	13.64	PASS
3713.00†	3659.06	-151.23	-506.21	3683.18	3673.02	-198.40	-25.46	-157.44	483.26	36.05	13.65	PASS
3813.00†	3756.83	-157.25	-526.37	3781.78	3771.16	-207.11	-29.17	-157.32	499.91	37.24	13.66	PASS
3913.00†	3854.59	-163.28	-546.54	3880.38	3869.31	-215.82	-32.87	-157.20	516.56	38.43	13.67	PASS
4013.00†	3952.35	-169.30	-566.70	3978.97	3967.45	-224.53	-36.57	-157.09	533.21	39.63	13.68	PASS
4113.00†	4050.11	-175.33	-586.86	4077.57	4065.59	-233.25	-40.28	-156.99	549.87	40.83	13.69	PASS
4213.00†	4147.87	-181.35	-607.03	4176.17	4163.73	-241.96	-43.98	-156.89	566.52	42.03	13.69	PASS
4313.00†	4245.63	-187.38	-627.19	4274.77	4261.88	-250.67	-47.68	-156.80	583.18	43.23	13.70	PASS
4413.00†	4343.39	-193.40	-647.36	4373.37	4360.02	-259.38	-51.39	-156.71	599.84	44.43	13.70	PASS
4513.00†	4441.15	-199.42	-667.52	4471.97	4458.16	-268.09	-55.09	-156.63	616.50	45.63	13.71	PASS
4613.00†	4538.91	-205.45	-687.69	4570.57	4556.31	-276.80	-58.79	-156.56	633.17	46.84	13.71	PASS
4713.00†	4636.67	-211.47	-707.85	4669.16	4654.45	-285.51	-62.50	-156.48	649.83	48.04	13.71	PASS
4813.00†	4734.43	-217.50	-728.01	4767.76	4752.59	-294.23	-66.20	-156.41	666.49	49.25	13.72	PASS
4913.00†	4832.19	-223.52	-748.18	4866.36	4850.74	-302.94	-69.90	-156.35	683.16	50.46	13.72	PASS
5013.00†	4929.95	-229.54	-768.34	4964.96	4948.88	-311.65	-73.61	-156.28	699.83	51.67	13.72	PASS
5113.00†	5027.71	-235.57	-788.51	5063.56	5047.02	-320.36	-77.31	-156.22	716.49	52.88	13.72	PASS
5213.00†	5125.47	-241.59	-808.67	5162.16	5145.17	-329.07	-81.01	-156.17	733.16	54.09	13.72	PASS
5313.00†	5223.23	-247.62	-828.84	5260.76	5243.31	-337.78	-84.72	-156.11	749.83	55.30	13.72	PASS
5413.00†	5320.99	-253.64	-849.00	5359.35	5341.45	-346.49	-88.42	-156.06	766.50	56.51	13.72	PASS
5513.00†	5418.75	-259.66	-869.16	5457.95	5439.59	-355.21	-92.12	-156.01	783.17	57.72	13.72	PASS
5613.00†	5516.51	-265.69	-889.33	5556.55	5537.74	-363.92	-95.83	-155.96	799.84	58.93	13.73	PASS
5713.00†	5614.27	-271.71	-909.49	5655.15	5635.88	-372.63	-99.53	-155.92	816.51	60.14	13.73	PASS

C-C Clearance Distance Cutoff: 1000.00 ft



Clearance Report

CONNER 19-18-1NXH PWP (REV-A.0)
Closest Approach
Page 44 of 84



REFERENCE WELLPATH IDENTIFICATION

Operator	PETROSHARE	Slot	SLOT#02 CONNER 19-18-1NXH (350'FSL & 1810'FWL, SEC.19)
Area	COLORADO	Well	CONNER 19-18-1NXH
Field	ADAMS COUNTY (NAD83/ TRUE NORTH)	Wellbore	CONNER 19-18-1NXH PWB
Facility	SEC.19-T01S-R65W		

CLEARANCE DATA - Offset Wellbore: CONNER 19-18-2NXH PWB Offset Wellpath: CONNER 19-18-2NXH PWP (REV-A.0)

Facility: SEC.19-T01S-R65W Slot: SLOT#06 CONNER 19-18-2NXH (350'FSL & 1870'FWL, SEC.19) Well: CONNER 19-18-2NXH Threshold Value=1.00 † = interpolated/extrapolated station													
Ref MD [ft]	Ref TVD [ft]	Ref North [ft]	Ref East [ft]	Offset MD [ft]	Offset TVD [ft]	Offset North [ft]	Offset East [ft]	Angle from Highside [°]	C-C Clear Dist [ft]	ACR MASD [ft]	Sep Ratio	ACR Status	
5813.00†	5712.04	-277.74	-929.66	5753.75	5734.02	-381.34	-103.23	-155.87	833.18	61.36	13.73	PASS	
5913.00†	5809.80	-283.76	-949.82	5852.35	5832.17	-390.05	-106.94	-155.83	849.85	62.57	13.73	PASS	
6013.00†	5907.56	-289.79	-969.98	5950.95	5930.31	-398.76	-110.64	-155.79	866.52	63.79	13.73	PASS	
6113.00†	6005.32	-295.81	-990.15	6049.54	6028.45	-407.47	-114.34	-155.75	883.20	65.00	13.73	PASS	
6213.00†	6103.08	-301.83	-1010.31	6148.14	6126.60	-416.19	-118.05	-155.71	899.87	66.22	13.73	PASS	
6313.00†	6200.84	-307.86	-1030.48	6246.74	6224.74	-424.90	-121.75	-155.67	916.54	67.43	13.73	PASS	
6413.00†	6298.60	-313.88	-1050.64	6345.34	6322.88	-433.61	-125.46	-155.64	933.22	68.65	13.73	PASS	
6513.00†	6396.36	-319.91	-1070.81	6443.94	6421.03	-442.32	-129.16	-155.61	949.89	69.87	13.73	PASS	
6613.00†	6494.12	-325.93	-1090.97	6542.54	6519.17	-451.03	-132.86	-155.57	966.57	71.08	13.72	PASS	
6713.00†	6591.88	-331.95	-1111.13	6641.14	6617.31	-459.74	-136.57	-155.54	983.24	72.30	13.72	PASS	
6799.84	6676.77	-337.18	-1128.64	6747.28	6723.23	-461.32	-140.54	-155.96	996.95	73.43	13.70	PASS	
6813.00†	6689.65	-337.83	-1131.30	6763.59	6739.46	-459.84	-141.15	-162.33	998.88	73.58	13.70	PASS	

C-C Clearance Distance Cutoff: 1000.00 ft

POSITIONAL UNCERTAINTY - Offset Wellbore: CONNER 19-18-2NXH PWB Offset Wellpath: CONNER 19-18-2NXH PWP (REV-A.0)

Slot Surface Uncertainty @1SD	Horizontal	0.100ft	Vertical	1.000ft
Facility Surface Uncertainty @1SD	Horizontal	8.200ft	Vertical	3.000ft

HOLE & CASING SECTIONS - Offset Wellbore: CONNER 19-18-2NXH PWB Offset Wellpath: CONNER 19-18-2NXH PWP (REV-A.0)

String/Diameter	Start MD [ft]	End MD [ft]	Interval [ft]	Start TVD [ft]	End TVD [ft]	Start N/S [ft]	Start E/W [ft]	End N/S [ft]	End E/W [ft]
9.625in Casing Surface	13.00	700.00	687.00	13.00	700.00	0.00	35.89	0.00	35.89
8.5in Open Hole	700.00	17363.11	16663.11	700.00	7252.00	0.00	35.89	3008.27	-23.92



Clearance Report

CONNER 19-18-1NXH PWP (REV-A.0)
Closest Approach
Page 45 of 84



REFERENCE WELLPATH IDENTIFICATION

Operator	PETROSHARE	Slot	SLOT#02 CONNER 19-18-1NXH (350'FSL & 1810'FWL, SEC.19)
Area	COLORADO	Well	CONNER 19-18-1NXH
Field	ADAMS COUNTY (NAD83/ TRUE NORTH)	Wellbore	CONNER 19-18-1NXH PWB
Facility	SEC.19-T01S-R65W		

SURVEY PROGRAM - Offset Wellbore: CONNER 19-18-2NXH PWB Offset Wellpath: CONNER 19-18-2NXH PWP (REV-A.0)

Start MD [ft]	End MD [ft]	Positional Uncertainty Model	Log Name/Comment	Wellbore
13.00	700.00	Custom BHI NaviTrak (Standard Rotating+Axial Corr) (Rockies 0.03Gt model)		CONNER 19-18-2NXH PWB
700.00	17363.11	Custom BHI AutoTrak Curve (Axial Corr, Short spacing) (Rockies 0.03Gt model)		CONNER 19-18-2NXH PWB

OFFSET WELLPATH REFERENCE - Offset Wellbore: CONNER 19-18-2NXH PWB Offset Wellpath: CONNER 19-18-2NXH PWP (REV-A.0)

MD Reference: RIG (5142'GL + 13'KB) (RKB)	Offset TVD & local coordinates use Reference Wellpath settings (See WELLPATH DATUM on page 1 of this report)
Ellipse Start MD	13.00ft



Clearance Report

CONNER 19-18-1NXH PWP (REV-A.0)
Closest Approach
Page 46 of 84



REFERENCE WELLPATH IDENTIFICATION

Operator	PETROSHARE	Slot	SLOT#02 CONNER 19-18-1NXH (350'FSL & 1810'FWL, SEC.19)
Area	COLORADO	Well	CONNER 19-18-1NXH
Field	ADAMS COUNTY (NAD83/ TRUE NORTH)	Wellbore	CONNER 19-18-1NXH PWB
Facility	SEC.19-T01S-R65W		

CLEARANCE DATA - Offset Wellbore: CONNER 19-18-2CDH PWB Offset Wellpath: CONNER 19-18-2CDH PWP (REV-A.0)

Facility: SEC.19-T01S-R65W Slot: SLOT#05 CONNER 19-18-2CDH (350'FSL & 1855'FWL, SEC.19) Well: CONNER 19-18-2CDH Threshold Value=1.00 † = interpolated/extrapolated station												
Ref MD [ft]	Ref TVD [ft]	Ref North [ft]	Ref East [ft]	Offset MD [ft]	Offset TVD [ft]	Offset North [ft]	Offset East [ft]	Angle from Highside [°]	C-C Clear Dist [ft]	ACR MASD [ft]	Sep Ratio	ACR Status
13.00	13.00	0.00	0.00	13.00	13.00	0.00	44.86	90.00	44.86	1.40	73.43	PASS
113.00†	113.00	0.00	0.00	113.00	113.00	0.00	44.86	90.00	44.86	1.73	47.63	PASS
213.00†	213.00	0.00	0.00	213.00	213.00	0.00	44.86	90.00	44.86	2.30	29.43	PASS
313.00†	313.00	0.00	0.00	313.00	313.00	0.00	44.86	90.00	44.86	2.90	20.96	PASS
413.00†	413.00	0.00	0.00	413.00	413.00	0.00	44.86	90.00	44.86	3.52	16.22	PASS
513.00†	513.00	0.00	0.00	513.00	513.00	0.00	44.86	90.00	44.86	4.14	13.20	PASS
613.00†	613.00	0.00	0.00	613.00	613.00	0.00	44.86	90.00	44.86	4.76	11.13	PASS
713.00†	713.00	0.00	0.00	713.00	713.00	0.00	44.86	90.00	44.86	4.99	10.31	PASS
813.00†	813.00	0.00	0.00	813.00	813.00	0.00	44.86	90.00	44.86	5.15	9.95	PASS
900.00	900.00	0.00	0.00	900.00	900.00	0.00	44.86	90.00	44.86	5.48	9.25	PASS
913.00†	913.00	-0.01	-0.03	913.00	913.00	0.00	44.86	-163.38	44.89	5.53	9.15	PASS
1013.00†	1012.97	-0.64	-2.14	1012.97	1012.97	0.00	44.86	-164.13	47.00	6.23	8.38	PASS
1113.00†	1112.80	-2.27	-7.58	1112.80	1112.80	0.00	44.86	-165.80	52.50	7.35	7.80	PASS
1213.00†	1212.38	-4.89	-16.37	1212.53	1212.53	-0.02	44.85	-167.84	61.41	8.45	7.84	PASS
1313.00†	1311.57	-8.51	-28.47	1313.29	1313.26	-1.92	43.72	-168.50	72.51	9.57	8.10	PASS
1413.00†	1410.26	-13.11	-43.89	1414.11	1413.91	-6.87	40.77	-167.48	84.97	10.77	8.37	PASS
1507.43	1502.89	-18.37	-61.47	1508.52	1507.96	-14.02	36.51	-165.75	98.21	11.81	8.78	PASS
1513.00†	1508.33	-18.70	-62.60	1514.02	1513.43	-14.46	36.25	-165.67	99.06	11.86	8.82	PASS
1613.00†	1606.09	-24.72	-82.76	1612.81	1611.78	-22.41	31.52	-164.36	114.44	12.73	9.46	PASS
1713.00†	1703.85	-30.75	-102.92	1711.59	1710.13	-30.35	26.78	-163.36	129.86	13.66	9.97	PASS
1813.00†	1801.62	-36.77	-123.09	1810.37	1808.48	-38.30	22.05	-162.57	145.31	14.63	10.39	PASS
1913.00†	1899.38	-42.80	-143.25	1909.15	1906.82	-46.24	17.32	-161.93	160.78	15.63	10.73	PASS
2013.00†	1997.14	-48.82	-163.42	2007.93	2005.17	-54.18	12.59	-161.41	176.27	16.67	11.00	PASS
2113.00†	2094.90	-54.85	-183.58	2106.71	2103.52	-62.13	7.86	-160.97	191.77	17.72	11.23	PASS
2213.00†	2192.66	-60.87	-203.74	2205.50	2201.87	-70.07	3.12	-160.60	207.28	18.80	11.42	PASS
2313.00†	2290.42	-66.89	-223.91	2304.28	2300.22	-78.02	-1.61	-160.27	222.79	19.89	11.58	PASS
2413.00†	2388.18	-72.92	-244.07	2403.06	2398.56	-85.96	-6.34	-159.99	238.32	21.00	11.71	PASS
2513.00†	2485.94	-78.94	-264.24	2501.84	2496.91	-93.90	-11.07	-159.75	253.85	22.11	11.83	PASS
2613.00†	2583.70	-84.97	-284.40	2600.62	2595.26	-101.85	-15.80	-159.53	269.38	23.24	11.92	PASS
2713.00†	2681.46	-90.99	-304.57	2699.40	2693.61	-109.79	-20.54	-159.34	284.91	24.37	12.01	PASS

C-C Clearance Distance Cutoff: 1000.00 ft



Clearance Report

CONNER 19-18-1NXH PWP (REV-A.0)
Closest Approach
Page 47 of 84



REFERENCE WELLPATH IDENTIFICATION

Operator	PETROSHARE	Slot	SLOT#02 CONNER 19-18-1NXH (350'FSL & 1810'FWL, SEC.19)
Area	COLORADO	Well	CONNER 19-18-1NXH
Field	ADAMS COUNTY (NAD83/ TRUE NORTH)	Wellbore	CONNER 19-18-1NXH PWB
Facility	SEC.19-T01S-R65W		

CLEARANCE DATA - Offset Wellbore: CONNER 19-18-2CDH PWB Offset Wellpath: CONNER 19-18-2CDH PWP (REV-A.0)

Facility: SEC.19-T01S-R65W Slot: SLOT#05 CONNER 19-18-2CDH (350'FSL & 1855'FWL, SEC.19) Well: CONNER 19-18-2CDH Threshold Value=1.00 † = interpolated/extrapolated station												
Ref MD [ft]	Ref TVD [ft]	Ref North [ft]	Ref East [ft]	Offset MD [ft]	Offset TVD [ft]	Offset North [ft]	Offset East [ft]	Angle from Highside [°]	C-C Clear Dist [ft]	ACR MASD [ft]	Sep Ratio	ACR Status
2813.00†	2779.22	-97.01	-324.73	2798.19	2791.95	-117.74	-25.27	-159.16	300.45	25.51	12.08	PASS
2913.00†	2876.98	-103.04	-344.89	2896.97	2890.30	-125.68	-30.00	-159.01	315.99	26.66	12.15	PASS
3013.00†	2974.74	-109.06	-365.06	2995.75	2988.65	-133.62	-34.73	-158.86	331.53	27.81	12.21	PASS
3113.00†	3072.50	-115.09	-385.22	3094.53	3087.00	-141.57	-39.46	-158.74	347.08	28.97	12.26	PASS
3213.00†	3170.26	-121.11	-405.39	3193.31	3185.35	-149.51	-44.19	-158.62	362.62	30.13	12.30	PASS
3313.00†	3268.02	-127.13	-425.55	3292.09	3283.69	-157.46	-48.93	-158.51	378.17	31.29	12.34	PASS
3413.00†	3365.78	-133.16	-445.72	3390.88	3382.04	-165.40	-53.66	-158.41	393.72	32.46	12.38	PASS
3513.00†	3463.54	-139.18	-465.88	3489.66	3480.39	-173.34	-58.39	-158.32	409.27	33.63	12.41	PASS
3613.00†	3561.30	-145.21	-486.04	3588.44	3578.74	-181.29	-63.12	-158.23	424.82	34.80	12.44	PASS
3713.00†	3659.06	-151.23	-506.21	3687.22	3677.09	-189.23	-67.85	-158.15	440.37	35.98	12.46	PASS
3813.00†	3756.83	-157.25	-526.37	3786.00	3775.43	-197.18	-72.59	-158.08	455.92	37.16	12.49	PASS
3913.00†	3854.59	-163.28	-546.54	3884.78	3873.78	-205.12	-77.32	-158.01	471.47	38.34	12.51	PASS
4013.00†	3952.35	-169.30	-566.70	3983.57	3972.13	-213.07	-82.05	-157.94	487.02	39.52	12.53	PASS
4113.00†	4050.11	-175.33	-586.86	4082.35	4070.48	-221.01	-86.78	-157.88	502.58	40.70	12.55	PASS
4213.00†	4147.87	-181.35	-607.03	4181.13	4168.83	-228.95	-91.51	-157.83	518.13	41.88	12.57	PASS
4313.00†	4245.63	-187.38	-627.19	4279.91	4267.17	-236.90	-96.25	-157.77	533.69	43.07	12.58	PASS
4413.00†	4343.39	-193.40	-647.36	4378.69	4365.52	-244.84	-100.98	-157.72	549.24	44.26	12.60	PASS
4513.00†	4441.15	-199.42	-667.52	4477.47	4463.87	-252.79	-105.71	-157.67	564.80	45.44	12.61	PASS
4613.00†	4538.91	-205.45	-687.69	4576.26	4562.22	-260.73	-110.44	-157.63	580.35	46.63	12.62	PASS
4713.00†	4636.67	-211.47	-707.85	4675.04	4660.57	-268.67	-115.17	-157.59	595.91	47.82	12.63	PASS
4813.00†	4734.43	-217.50	-728.01	4773.82	4758.91	-276.62	-119.90	-157.54	611.47	49.01	12.64	PASS
4913.00†	4832.19	-223.52	-748.18	4872.60	4857.26	-284.56	-124.64	-157.51	627.02	50.21	12.65	PASS
5013.00†	4929.95	-229.54	-768.34	4971.38	4955.61	-292.51	-129.37	-157.47	642.58	51.40	12.66	PASS
5113.00†	5027.71	-235.57	-788.51	5070.16	5053.96	-300.45	-134.10	-157.43	658.14	52.59	12.67	PASS
5213.00†	5125.47	-241.59	-808.67	5168.95	5152.30	-308.39	-138.83	-157.40	673.70	53.78	12.68	PASS
5313.00†	5223.23	-247.62	-828.84	5267.73	5250.65	-316.34	-143.56	-157.37	689.25	54.98	12.69	PASS
5413.00†	5320.99	-253.64	-849.00	5366.51	5349.00	-324.28	-148.30	-157.34	704.81	56.17	12.69	PASS
5513.00†	5418.75	-259.66	-869.16	5465.29	5447.35	-332.23	-153.03	-157.31	720.37	57.37	12.70	PASS
5613.00†	5516.51	-265.69	-889.33	5564.07	5545.70	-340.17	-157.76	-157.28	735.93	58.56	12.71	PASS
5713.00†	5614.27	-271.71	-909.49	5662.85	5644.04	-348.11	-162.49	-157.25	751.49	59.76	12.71	PASS

C-C Clearance Distance Cutoff: 1000.00 ft



Clearance Report

CONNER 19-18-1NXH PWP (REV-A.0)
Closest Approach
Page 48 of 84



REFERENCE WELLPATH IDENTIFICATION

Operator	PETROSHARE	Slot	SLOT#02 CONNER 19-18-1NXH (350'FSL & 1810'FWL, SEC.19)
Area	COLORADO	Well	CONNER 19-18-1NXH
Field	ADAMS COUNTY (NAD83/ TRUE NORTH)	Wellbore	CONNER 19-18-1NXH PWB
Facility	SEC.19-T01S-R65W		

CLEARANCE DATA - Offset Wellbore: CONNER 19-18-2CDH PWB Offset Wellpath: CONNER 19-18-2CDH PWP (REV-A.0)

Facility: SEC.19-T01S-R65W Slot: SLOT#05 CONNER 19-18-2CDH (350'FSL & 1855'FWL, SEC.19) Well: CONNER 19-18-2CDH Threshold Value=1.00 † = interpolated/extrapolated station												
Ref MD [ft]	Ref TVD [ft]	Ref North [ft]	Ref East [ft]	Offset MD [ft]	Offset TVD [ft]	Offset North [ft]	Offset East [ft]	Angle from Highside [°]	C-C Clear Dist [ft]	ACR MASD [ft]	Sep Ratio	ACR Status
5813.00†	5712.04	-277.74	-929.66	5761.64	5742.39	-356.06	-167.22	-157.23	767.05	60.96	12.72	PASS
5913.00†	5809.80	-283.76	-949.82	5860.42	5840.74	-364.00	-171.96	-157.20	782.61	62.16	12.72	PASS
6013.00†	5907.56	-289.79	-969.98	5959.20	5939.09	-371.95	-176.69	-157.18	798.16	63.35	12.73	PASS
6113.00†	6005.32	-295.81	-990.15	6057.98	6037.44	-379.89	-181.42	-157.16	813.72	64.55	12.73	PASS
6213.00†	6103.08	-301.83	-1010.31	6156.76	6135.78	-387.83	-186.15	-157.13	829.28	65.75	12.74	PASS
6313.00†	6200.84	-307.86	-1030.48	6255.54	6234.13	-395.78	-190.88	-157.11	844.84	66.95	12.74	PASS
6413.00†	6298.60	-313.88	-1050.64	6354.32	6332.48	-403.72	-195.61	-157.09	860.40	68.15	12.75	PASS
6513.00†	6396.36	-319.91	-1070.81	6453.11	6430.83	-411.67	-200.35	-157.07	875.96	69.35	12.75	PASS
6613.00†	6494.12	-325.93	-1090.97	6551.89	6529.18	-419.61	-205.08	-157.05	891.52	70.55	12.76	PASS
6713.00†	6591.88	-331.95	-1111.13	6650.67	6627.52	-427.56	-209.81	-157.04	907.08	71.75	12.76	PASS
6799.84	6676.77	-337.18	-1128.64	6736.45	6712.92	-434.45	-213.92	-157.02	920.59	72.79	12.76	PASS
6813.00†	6689.65	-337.83	-1131.30	6749.45	6725.87	-435.50	-214.54	-163.25	922.66	72.95	12.76	PASS
6913.00†	6787.35	-332.84	-1151.43	6847.28	6823.27	-443.37	-219.23	151.88	939.41	74.20	12.77	PASS
7013.00†	6882.72	-310.61	-1171.03	6941.38	6916.96	-450.93	-223.74	129.02	958.24	75.49	12.80	PASS
7113.00†	6972.87	-271.80	-1189.52	7028.90	7004.10	-457.97	-227.93	119.01	979.95	76.67	12.89	PASS

C-C Clearance Distance Cutoff: 1000.00 ft

POSITIONAL UNCERTAINTY - Offset Wellbore: CONNER 19-18-2CDH PWB Offset Wellpath: CONNER 19-18-2CDH PWP (REV-A.0)

Slot Surface Uncertainty @1SD	Horizontal	0.100ft	Vertical	1.000ft
Facility Surface Uncertainty @1SD	Horizontal	8.200ft	Vertical	3.000ft

HOLE & CASING SECTIONS - Offset Wellbore: CONNER 19-18-2CDH PWB Offset Wellpath: CONNER 19-18-2CDH PWP (REV-A.0)

String/Diameter	Start MD [ft]	End MD [ft]	Interval [ft]	Start TVD [ft]	End TVD [ft]	Start N/S [ft]	Start E/W [ft]	End N/S [ft]	End E/W [ft]
9.625in Casing Surface	13.00	700.00	687.00	13.00	700.00	0.00	27.35	0.00	27.35
8.5in Open Hole	700.00	17772.62	17072.62	700.00	7662.00	0.00	27.35	3007.71	-58.09



Clearance Report

CONNER 19-18-1NXH PWP (REV-A.0)
Closest Approach
Page 49 of 84



REFERENCE WELLPATH IDENTIFICATION			
Operator	PETROSHARE	Slot	SLOT#02 CONNER 19-18-1NXH (350'FSL & 1810'FWL, SEC.19)
Area	COLORADO	Well	CONNER 19-18-1NXH
Field	ADAMS COUNTY (NAD83/ TRUE NORTH)	Wellbore	CONNER 19-18-1NXH PWB
Facility	SEC.19-T01S-R65W		

SURVEY PROGRAM - Offset Wellbore: CONNER 19-18-2CDH PWB Offset Wellpath: CONNER 19-18-2CDH PWP (REV-A.0)				
Start MD [ft]	End MD [ft]	Positional Uncertainty Model	Log Name/Comment	Wellbore
13.00	700.00	Custom BHI NaviTrak (Standard Rotating+Axial Corr) (Rockies 0.03Gt model)		CONNER 19-18-2CDH PWB
700.00	17772.62	Custom BHI AutoTrak Curve (Axial Corr, Short spacing) (Rockies 0.03Gt model)		CONNER 19-18-2CDH PWB

OFFSET WELLPATH REFERENCE - Offset Wellbore: CONNER 19-18-2CDH PWB Offset Wellpath: CONNER 19-18-2CDH PWP (REV-A.0)	
MD Reference: RIG (5142'GL + 13'KB) (RKB)	Offset TVD & local coordinates use Reference Wellpath settings (See WELLPATH DATUM on page 1 of this report)
Ellipse Start MD	13.00ft

Clearance Report

CONNER 19-18-1NXH PWP (REV-A.0)
Closest Approach
Page 50 of 84



REFERENCE WELLPATH IDENTIFICATION

Operator	PETROSHARE	Slot	SLOT#02 CONNER 19-18-1NXH (350'FSL & 1810'FWL, SEC.19)
Area	COLORADO	Well	CONNER 19-18-1NXH
Field	ADAMS COUNTY (NAD83/ TRUE NORTH)	Wellbore	CONNER 19-18-1NXH PWB
Facility	SEC.19-T01S-R65W		

CLEARANCE DATA - Offset Wellbore: CONNER 19-18-2NCH PWB Offset Wellpath: CONNER 19-18-2NCH PWP (REV-A.0)

Facility: SEC.19-T01S-R65W Slot: SLOT#07 CONNER 19-18-2NCH (350'FSL & 1885'FWL, SEC.19) Well: CONNER 19-18-2NCH Threshold Value=1.00 † = interpolated/extrapolated station												
Ref MD [ft]	Ref TVD [ft]	Ref North [ft]	Ref East [ft]	Offset MD [ft]	Offset TVD [ft]	Offset North [ft]	Offset East [ft]	Angle from Highside [°]	C-C Clear Dist [ft]	ACR MASD [ft]	Sep Ratio	ACR Status
13.00	13.00	0.00	0.00	13.00	13.00	0.00	72.90	90.00	72.90	1.40	120.17	PASS
113.00†	113.00	0.00	0.00	113.00	113.00	0.00	72.90	90.00	72.90	1.73	78.12	PASS
213.00†	213.00	0.00	0.00	213.00	213.00	0.00	72.90	90.00	72.90	2.30	48.28	PASS
313.00†	313.00	0.00	0.00	313.00	313.00	0.00	72.90	90.00	72.90	2.90	34.38	PASS
413.00†	413.00	0.00	0.00	413.00	413.00	0.00	72.90	90.00	72.90	3.51	26.58	PASS
513.00†	513.00	0.00	0.00	513.00	513.00	0.00	72.90	90.00	72.90	4.13	21.64	PASS
613.00†	613.00	0.00	0.00	613.00	613.00	0.00	72.90	90.00	72.90	4.76	18.23	PASS
713.00†	713.00	0.00	0.00	713.00	713.00	0.00	72.90	90.00	72.90	4.98	16.89	PASS
813.00†	813.00	0.00	0.00	813.00	813.00	0.00	72.90	90.00	72.90	5.14	16.29	PASS
900.00	900.00	0.00	0.00	900.00	900.00	0.00	72.90	90.00	72.90	5.47	15.15	PASS
913.00†	913.00	-0.01	-0.03	913.00	913.00	0.00	72.90	-163.37	72.93	5.53	14.98	PASS
1013.00†	1012.97	-0.64	-2.14	1012.97	1012.97	0.00	72.90	-163.84	75.04	6.22	13.48	PASS
1113.00†	1112.80	-2.27	-7.58	1112.80	1112.80	0.00	72.90	-164.94	80.52	7.34	12.04	PASS
1213.00†	1212.38	-4.89	-16.37	1212.38	1212.38	0.00	72.90	-166.42	89.40	8.43	11.48	PASS
1313.00†	1311.57	-8.51	-28.47	1311.57	1311.57	0.00	72.90	-168.04	101.73	9.52	11.46	PASS
1413.00†	1410.26	-13.11	-43.89	1410.29	1410.29	-0.02	72.90	-169.60	117.53	10.61	11.79	PASS
1507.43	1502.89	-18.37	-61.47	1503.23	1503.21	-1.86	73.01	-170.15	135.49	11.62	12.35	PASS
1513.00†	1508.33	-18.70	-62.60	1508.70	1508.67	-2.06	73.02	-170.15	136.63	11.68	12.39	PASS
1613.00†	1606.09	-24.72	-82.76	1606.88	1606.70	-7.45	73.33	-169.46	157.04	12.54	13.21	PASS
1713.00†	1703.85	-30.75	-102.92	1704.81	1704.29	-15.61	73.79	-168.01	177.36	13.44	13.87	PASS
1813.00†	1801.62	-36.77	-123.09	1802.63	1801.74	-24.04	74.27	-166.77	197.77	14.39	14.40	PASS
1913.00†	1899.38	-42.80	-143.25	1900.44	1899.19	-32.47	74.76	-165.77	218.25	15.37	14.83	PASS
2013.00†	1997.14	-48.82	-163.42	1998.26	1996.64	-40.90	75.24	-164.94	238.79	16.39	15.19	PASS
2113.00†	2094.90	-54.85	-183.58	2096.08	2094.09	-49.34	75.72	-164.24	259.36	17.42	15.48	PASS
2213.00†	2192.66	-60.87	-203.74	2193.89	2191.54	-57.77	76.20	-163.64	279.97	18.48	15.72	PASS
2313.00†	2290.42	-66.89	-223.91	2291.71	2288.99	-66.20	76.68	-163.13	300.60	19.55	15.92	PASS
2413.00†	2388.18	-72.92	-244.07	2389.52	2386.44	-74.63	77.16	-162.68	321.25	20.63	16.09	PASS
2513.00†	2485.94	-78.94	-264.24	2487.34	2483.89	-83.06	77.65	-162.28	341.91	21.73	16.23	PASS
2613.00†	2583.70	-84.97	-284.40	2585.15	2581.34	-91.50	78.13	-161.93	362.60	22.83	16.36	PASS
2713.00†	2681.46	-90.99	-304.57	2682.97	2678.79	-99.93	78.61	-161.62	383.29	23.95	16.46	PASS

C-C Clearance Distance Cutoff: 1000.00 ft



Clearance Report

CONNER 19-18-1NXH PWP (REV-A.0)
Closest Approach
Page 51 of 84



REFERENCE WELLPATH IDENTIFICATION

Operator	PETROSHARE	Slot	SLOT#02 CONNER 19-18-1NXH (350'FSL & 1810'FWL, SEC.19)
Area	COLORADO	Well	CONNER 19-18-1NXH
Field	ADAMS COUNTY (NAD83/ TRUE NORTH)	Wellbore	CONNER 19-18-1NXH PWB
Facility	SEC.19-T01S-R65W		

CLEARANCE DATA - Offset Wellbore: CONNER 19-18-2NCH PWB Offset Wellpath: CONNER 19-18-2NCH PWP (REV-A.0)

Facility: SEC.19-T01S-R65W Slot: SLOT#07 CONNER 19-18-2NCH (350'FSL & 1885'FWL, SEC.19) Well: CONNER 19-18-2NCH Threshold Value=1.00 † = interpolated/extrapolated station												
Ref MD [ft]	Ref TVD [ft]	Ref North [ft]	Ref East [ft]	Offset MD [ft]	Offset TVD [ft]	Offset North [ft]	Offset East [ft]	Angle from Highside [°]	C-C Clear Dist [ft]	ACR MASD [ft]	Sep Ratio	ACR Status
2813.00†	2779.22	-97.01	-324.73	2780.78	2776.24	-108.36	79.09	-161.34	403.99	25.07	16.55	PASS
2913.00†	2876.98	-103.04	-344.89	2878.60	2873.69	-116.79	79.57	-161.09	424.70	26.20	16.63	PASS
3013.00†	2974.74	-109.06	-365.06	2976.41	2971.14	-125.22	80.05	-160.86	445.42	27.33	16.70	PASS
3113.00†	3072.50	-115.09	-385.22	3074.23	3068.59	-133.65	80.54	-160.65	466.15	28.47	16.76	PASS
3213.00†	3170.26	-121.11	-405.39	3172.04	3166.04	-142.09	81.02	-160.46	486.88	29.62	16.82	PASS
3313.00†	3268.02	-127.13	-425.55	3269.86	3263.49	-150.52	81.50	-160.28	507.61	30.76	16.87	PASS
3413.00†	3365.78	-133.16	-445.72	3367.68	3360.94	-158.95	81.98	-160.12	528.35	31.91	16.91	PASS
3513.00†	3463.54	-139.18	-465.88	3465.49	3458.39	-167.38	82.46	-159.97	549.09	33.07	16.95	PASS
3613.00†	3561.30	-145.21	-486.04	3563.31	3555.84	-175.81	82.94	-159.83	569.84	34.22	16.98	PASS
3713.00†	3659.06	-151.23	-506.21	3661.12	3653.29	-184.25	83.43	-159.70	590.59	35.38	17.01	PASS
3813.00†	3756.83	-157.25	-526.37	3758.94	3750.74	-192.68	83.91	-159.58	611.34	36.55	17.04	PASS
3913.00†	3854.59	-163.28	-546.54	3856.75	3848.19	-201.11	84.39	-159.47	632.09	37.71	17.06	PASS
4013.00†	3952.35	-169.30	-566.70	3954.57	3945.64	-209.54	84.87	-159.36	652.85	38.87	17.09	PASS
4113.00†	4050.11	-175.33	-586.86	4052.38	4043.09	-217.97	85.35	-159.27	673.61	40.04	17.11	PASS
4213.00†	4147.87	-181.35	-607.03	4150.20	4140.54	-226.41	85.83	-159.17	694.37	41.21	17.13	PASS
4313.00†	4245.63	-187.38	-627.19	4248.01	4237.99	-234.84	86.32	-159.09	715.13	42.38	17.14	PASS
4413.00†	4343.39	-193.40	-647.36	4345.83	4335.44	-243.27	86.80	-159.00	735.89	43.55	17.16	PASS
4513.00†	4441.15	-199.42	-667.52	4443.64	4432.89	-251.70	87.28	-158.93	756.65	44.72	17.17	PASS
4613.00†	4538.91	-205.45	-687.69	4541.46	4530.34	-260.13	87.76	-158.85	777.42	45.90	17.19	PASS
4713.00†	4636.67	-211.47	-707.85	4639.28	4627.80	-268.57	88.24	-158.78	798.19	47.07	17.20	PASS
4813.00†	4734.43	-217.50	-728.01	4737.09	4725.25	-277.00	88.72	-158.72	818.95	48.25	17.21	PASS
4913.00†	4832.19	-223.52	-748.18	4834.91	4822.70	-285.43	89.21	-158.65	839.72	49.42	17.22	PASS
5013.00†	4929.95	-229.54	-768.34	4932.72	4920.15	-293.86	89.69	-158.59	860.49	50.60	17.23	PASS
5113.00†	5027.71	-235.57	-788.51	5030.54	5017.60	-302.29	90.17	-158.54	881.26	51.78	17.24	PASS
5213.00†	5125.47	-241.59	-808.67	5128.35	5115.05	-310.73	90.65	-158.48	902.04	52.96	17.25	PASS
5313.00†	5223.23	-247.62	-828.84	5226.17	5212.50	-319.16	91.13	-158.43	922.81	54.14	17.26	PASS
5413.00†	5320.99	-253.64	-849.00	5323.98	5309.95	-327.59	91.61	-158.38	943.58	55.32	17.27	PASS
5513.00†	5418.75	-259.66	-869.16	5421.80	5407.40	-336.02	92.10	-158.33	964.35	56.50	17.27	PASS
5613.00†	5516.51	-265.69	-889.33	5519.61	5504.85	-344.45	92.58	-158.29	985.13	57.68	17.28	PASS

C-C Clearance Distance Cutoff: 1000.00 ft



Clearance Report

CONNER 19-18-1NXH PWP (REV-A.0)
Closest Approach
Page 52 of 84



REFERENCE WELLPATH IDENTIFICATION

Operator	PETROSHARE	Slot	SLOT#02 CONNER 19-18-1NXH (350'FSL & 1810'FWL, SEC.19)
Area	COLORADO	Well	CONNER 19-18-1NXH
Field	ADAMS COUNTY (NAD83/ TRUE NORTH)	Wellbore	CONNER 19-18-1NXH PWB
Facility	SEC.19-T01S-R65W		

POSITIONAL UNCERTAINTY - Offset Wellbore: CONNER 19-18-2NCH PWB Offset Wellpath: CONNER 19-18-2NCH PWP (REV-A.0)

Slot Surface Uncertainty @1SD	Horizontal	0.100ft	Vertical	1.000ft
Facility Surface Uncertainty @1SD	Horizontal	8.200ft	Vertical	3.000ft

HOLE & CASING SECTIONS - Offset Wellbore: CONNER 19-18-2NCH PWB Offset Wellpath: CONNER 19-18-2NCH PWP (REV-A.0)

String/Diameter	Start MD [ft]	End MD [ft]	Interval [ft]	Start TVD [ft]	End TVD [ft]	Start N/S [ft]	Start E/W [ft]	End N/S [ft]	End E/W [ft]
9.625in Casing Surface	13.00	700.00	687.00	13.00	700.00	0.00	44.44	0.00	44.44
8.5in Open Hole	700.00	17584.04	16884.04	700.00	7472.00	0.00	44.44	3009.93	61.51

SURVEY PROGRAM - Offset Wellbore: CONNER 19-18-2NCH PWB Offset Wellpath: CONNER 19-18-2NCH PWP (REV-A.0)

Start MD [ft]	End MD [ft]	Positional Uncertainty Model	Log Name/Comment	Wellbore
13.00	700.00	Custom BHI NaviTrak (Standard Rotating+Axial Corr) (Rockies 0.03Gt model)		CONNER 19-18-2NCH PWB
700.00	17584.04	Custom BHI AutoTrak Curve (Axial Corr, Short spacing) (Rockies 0.03Gt model)		CONNER 19-18-2NCH PWB

OFFSET WELLPATH REFERENCE - Offset Wellbore: CONNER 19-18-2NCH PWB Offset Wellpath: CONNER 19-18-2NCH PWP (REV-A.0)

MD Reference: RIG (5142'GL + 13'KB) (RKB)	Offset TVD & local coordinates use Reference Wellpath settings (See WELLPATH DATUM on page 1 of this report)
Ellipse Start MD	13.00ft



Clearance Report

CONNER 19-18-1NXH PWP (REV-A.0)
Closest Approach
Page 53 of 84



REFERENCE WELLPATH IDENTIFICATION

Operator	PETROSHARE	Slot	SLOT#02 CONNER 19-18-1NXH (350'FSL & 1810'FWL, SEC.19)
Area	COLORADO	Well	CONNER 19-18-1NXH
Field	ADAMS COUNTY (NAD83/ TRUE NORTH)	Wellbore	CONNER 19-18-1NXH PWB
Facility	SEC.19-T01S-R65W		

CLEARANCE DATA - Offset Wellbore: CONNER 19-18-2NBH PWB Offset Wellpath: CONNER 19-18-2NBH PWP (REV-A.0)

Facility: SEC.19-T01S-R65W Slot: SLOT#08 CONNER 19-18-2NBH (350'FSL & 1900'FWL, SEC.19) Well: CONNER 19-18-2NBH Threshold Value=1.00 † = interpolated/extrapolated station												
Ref MD [ft]	Ref TVD [ft]	Ref North [ft]	Ref East [ft]	Offset MD [ft]	Offset TVD [ft]	Offset North [ft]	Offset East [ft]	Angle from Highside [°]	C-C Clear Dist [ft]	ACR MASD [ft]	Sep Ratio	ACR Status
13.00	13.00	0.00	0.00	13.00	13.00	0.00	89.73	90.00	89.73	1.40	148.21	PASS
113.00†	113.00	0.00	0.00	113.00	113.00	0.00	89.73	90.00	89.73	1.73	96.06	PASS
213.00†	213.00	0.00	0.00	213.00	213.00	0.00	89.73	90.00	89.73	2.30	59.34	PASS
313.00†	313.00	0.00	0.00	313.00	313.00	0.00	89.73	90.00	89.73	2.91	42.28	PASS
413.00†	413.00	0.00	0.00	413.00	413.00	0.00	89.73	90.00	89.73	3.52	32.71	PASS
513.00†	513.00	0.00	0.00	513.00	513.00	0.00	89.73	90.00	89.73	4.14	26.63	PASS
613.00†	613.00	0.00	0.00	613.00	613.00	0.00	89.73	90.00	89.73	4.76	22.44	PASS
713.00†	713.00	0.00	0.00	713.00	713.00	0.00	89.73	90.00	89.73	5.14	20.07	PASS
813.00†	813.00	0.00	0.00	813.00	813.00	0.00	89.73	90.00	89.73	5.54	18.44	PASS
900.00	900.00	0.00	0.00	900.00	900.00	0.00	89.73	90.00	89.73	5.97	16.91	PASS
913.00†	913.00	-0.01	-0.03	913.00	913.00	0.00	89.73	-163.37	89.75	6.04	16.70	PASS
1013.00†	1012.97	-0.64	-2.14	1012.97	1012.97	0.00	89.73	-163.75	91.86	6.77	15.05	PASS
1113.00†	1112.80	-2.27	-7.58	1112.80	1112.80	0.00	89.73	-164.66	97.34	7.84	13.55	PASS
1213.00†	1212.38	-4.89	-16.37	1212.38	1212.38	0.00	89.73	-165.93	106.20	8.85	12.95	PASS
1313.00†	1311.57	-8.51	-28.47	1311.57	1311.57	0.00	89.73	-167.36	118.51	9.83	12.91	PASS
1413.00†	1410.26	-13.11	-43.89	1410.26	1410.26	0.00	89.73	-168.80	134.26	10.79	13.24	PASS
1507.43	1502.89	-18.37	-61.47	1502.82	1502.82	0.00	89.73	-170.07	152.31	11.67	13.83	PASS
1513.00†	1508.33	-18.70	-62.60	1508.12	1508.12	-0.01	89.73	-170.14	153.47	11.72	13.88	PASS
1613.00†	1606.09	-24.72	-82.76	1603.10	1603.08	-1.50	90.82	-170.75	175.15	12.42	14.90	PASS
1713.00†	1703.85	-30.75	-102.92	1697.40	1697.24	-5.48	93.74	-170.41	198.39	13.18	15.85	PASS
1813.00†	1801.62	-36.77	-123.09	1790.82	1790.32	-11.90	98.44	-169.43	223.21	13.98	16.77	PASS
1913.00†	1899.38	-42.80	-143.25	1886.14	1885.06	-20.31	104.61	-168.15	249.29	14.77	17.68	PASS
2013.00†	1997.14	-48.82	-163.42	1982.51	1980.85	-28.93	110.92	-167.07	275.54	15.58	18.49	PASS
2113.00†	2094.90	-54.85	-183.58	2078.89	2076.63	-37.55	117.23	-166.19	301.86	16.41	19.18	PASS
2213.00†	2192.66	-60.87	-203.74	2175.26	2172.41	-46.16	123.55	-165.44	328.25	17.27	19.78	PASS
2313.00†	2290.42	-66.89	-223.91	2271.64	2268.19	-54.78	129.86	-164.80	354.67	18.13	20.31	PASS
2413.00†	2388.18	-72.92	-244.07	2368.02	2363.97	-63.39	136.17	-164.26	381.13	19.02	20.78	PASS
2513.00†	2485.94	-78.94	-264.24	2464.39	2459.76	-72.01	142.48	-163.78	407.62	19.94	21.16	PASS
2613.00†	2583.70	-84.97	-284.40	2560.77	2555.54	-80.63	148.80	-163.36	434.14	20.82	21.55	PASS
2713.00†	2681.46	-90.99	-304.57	2657.14	2651.32	-89.24	155.11	-162.99	460.67	21.74	21.87	PASS

C-C Clearance Distance Cutoff: 1000.00 ft



Clearance Report

CONNER 19-18-1NXH PWP (REV-A.0)
Closest Approach
Page 54 of 84



REFERENCE WELLPATH IDENTIFICATION

Operator	PETROSHARE	Slot	SLOT#02 CONNER 19-18-1NXH (350'FSL & 1810'FWL, SEC.19)
Area	COLORADO	Well	CONNER 19-18-1NXH
Field	ADAMS COUNTY (NAD83/ TRUE NORTH)	Wellbore	CONNER 19-18-1NXH PWB
Facility	SEC.19-T01S-R65W		

CLEARANCE DATA - Offset Wellbore: CONNER 19-18-2NBH PWB Offset Wellpath: CONNER 19-18-2NBH PWP (REV-A.0)

Facility: SEC.19-T01S-R65W Slot: SLOT#08 CONNER 19-18-2NBH (350'FSL & 1900'FWL, SEC.19)						Well: CONNER 19-18-2NBH		Threshold Value=1.00	† = interpolated/extrapolated station			
Ref MD [ft]	Ref TVD [ft]	Ref North [ft]	Ref East [ft]	Offset MD [ft]	Offset TVD [ft]	Offset North [ft]	Offset East [ft]	Angle from Highside [°]	C-C Clear Dist [ft]	ACR MASD [ft]	Sep Ratio	ACR Status
2813.00†	2779.22	-97.01	-324.73	2753.52	2747.10	-97.86	161.42	-162.66	487.21	22.66	22.16	PASS
2913.00†	2876.98	-103.04	-344.89	2849.90	2842.89	-106.47	167.74	-162.37	513.77	23.59	22.42	PASS
3013.00†	2974.74	-109.06	-365.06	2946.27	2938.67	-115.09	174.05	-162.10	540.35	24.53	22.65	PASS
3113.00†	3072.50	-115.09	-385.22	3042.65	3034.45	-123.71	180.36	-161.86	566.93	25.47	22.86	PASS
3213.00†	3170.26	-121.11	-405.39	3139.02	3130.23	-132.32	186.67	-161.64	593.52	26.42	23.05	PASS
3313.00†	3268.02	-127.13	-425.55	3235.40	3226.02	-140.94	192.99	-161.44	620.12	27.37	23.23	PASS
3413.00†	3365.78	-133.16	-445.72	3331.78	3321.80	-149.55	199.30	-161.25	646.72	28.33	23.39	PASS
3513.00†	3463.54	-139.18	-465.88	3428.15	3417.58	-158.17	205.61	-161.08	673.33	29.29	23.53	PASS
3613.00†	3561.30	-145.21	-486.04	3524.53	3513.36	-166.79	211.92	-160.93	699.95	30.25	23.67	PASS
3713.00†	3659.06	-151.23	-506.21	3620.90	3609.14	-175.40	218.24	-160.78	726.57	31.22	23.79	PASS
3813.00†	3756.83	-157.25	-526.37	3717.28	3704.93	-184.02	224.55	-160.65	753.19	32.19	23.90	PASS
3913.00†	3854.59	-163.28	-546.54	3813.66	3800.71	-192.63	230.86	-160.52	779.82	33.16	24.01	PASS
4013.00†	3952.35	-169.30	-566.70	3910.03	3896.49	-201.25	237.18	-160.40	806.45	34.13	24.11	PASS
4113.00†	4050.11	-175.33	-586.86	4006.41	3992.27	-209.87	243.49	-160.29	833.08	35.11	24.20	PASS
4213.00†	4147.87	-181.35	-607.03	4102.78	4088.06	-218.48	249.80	-160.19	859.72	36.08	24.28	PASS
4313.00†	4245.63	-187.38	-627.19	4199.16	4183.84	-227.10	256.11	-160.09	886.36	37.06	24.36	PASS
4413.00†	4343.39	-193.40	-647.36	4295.54	4279.62	-235.71	262.43	-160.00	913.00	38.04	24.43	PASS
4513.00†	4441.15	-199.42	-667.52	4391.91	4375.40	-244.33	268.74	-159.91	939.64	39.03	24.50	PASS
4613.00†	4538.91	-205.45	-687.69	4488.29	4471.19	-252.95	275.05	-159.83	966.29	40.01	24.57	PASS
4713.00†	4636.67	-211.47	-707.85	4584.66	4566.97	-261.56	281.36	-159.76	992.93	40.99	24.63	PASS

C-C Clearance Distance Cutoff: 1000.00 ft

POSITIONAL UNCERTAINTY - Offset Wellbore: CONNER 19-18-2NBH PWB Offset Wellpath: CONNER 19-18-2NBH PWP (REV-A.0)

Slot Surface Uncertainty @1SD	Horizontal	0.100ft	Vertical	1.000ft
Facility Surface Uncertainty @1SD	Horizontal	8.200ft	Vertical	3.000ft



Clearance Report

CONNER 19-18-1NXH PWP (REV-A.0)
Closest Approach
Page 55 of 84



REFERENCE WELLPATH IDENTIFICATION

Operator	PETROSHARE	Slot	SLOT#02 CONNER 19-18-1NXH (350'FSL & 1810'FWL, SEC.19)
Area	COLORADO	Well	CONNER 19-18-1NXH
Field	ADAMS COUNTY (NAD83/ TRUE NORTH)	Wellbore	CONNER 19-18-1NXH PWB
Facility	SEC.19-T01S-R65W		

HOLE & CASING SECTIONS - Offset Wellbore: CONNER 19-18-2NBH PWB Offset Wellpath: CONNER 19-18-2NBH PWP (REV-A.0)

String/Diameter	Start MD [ft]	End MD [ft]	Interval [ft]	Start TVD [ft]	End TVD [ft]	Start N/S [ft]	Start E/W [ft]	End N/S [ft]	End E/W [ft]
9.625in Casing Surface	13.00	700.00	687.00	13.00	700.00	0.00	54.70	0.00	54.70
8.5in Open Hole	700.00	17534.29	16834.29	700.00	N/A	0.00	54.70	N/A	N/A

SURVEY PROGRAM - Offset Wellbore: CONNER 19-18-2NBH PWB Offset Wellpath: CONNER 19-18-2NBH PWP (REV-A.0)

Start MD [ft]	End MD [ft]	Positional Uncertainty Model	Log Name/Comment	Wellbore
13.00	17534.29	Custom BHI NaviTrak (Standard Rotating+Axial Corr) (Rockies 0.03Gt model)		CONNER 19-18-2NBH PWB

OFFSET WELLPATH REFERENCE - Offset Wellbore: CONNER 19-18-2NBH PWB Offset Wellpath: CONNER 19-18-2NBH PWP (REV-A.0)

MD Reference: RIG (5142'GL + 13'KB) (RKB)	Offset TVD & local coordinates use Reference Wellpath settings (See WELLPATH DATUM on page 1 of this report)
Ellipse Start MD	13.00ft



Clearance Report

CONNER 19-18-1NXH PWP (REV-A.0)
Closest Approach
Page 56 of 84



REFERENCE WELLPATH IDENTIFICATION

Operator	PETROSHARE	Slot	SLOT#02 CONNER 19-18-1NXH (350'FSL & 1810'FWL, SEC.19)
Area	COLORADO	Well	CONNER 19-18-1NXH
Field	ADAMS COUNTY (NAD83/ TRUE NORTH)	Wellbore	CONNER 19-18-1NXH PWB
Facility	SEC.19-T01S-R65W		

CLEARANCE DATA - Offset Wellbore: GAIL 1 AWB Offset Wellpath: GAIL 1 AWP

Facility: SEC.18-T01S-65W		Slot: SLOT#02 EX GAIL 1 (2140'FNL & 2029'FWL, SEC.18, PR,8226')		Well: GAIL 1		Threshold Value=1.00 † = interpolated/extrapolated station						
Ref MD [ft]	Ref TVD [ft]	Ref North [ft]	Ref East [ft]	Offset MD [ft]	Offset TVD [ft]	Offset North [ft]	Offset East [ft]	Angle from Highside [°]	C-C Clear Dist [ft]	ACR MASD [ft]	Sep Ratio	ACR Status
13.00	13.00	0.00	0.00	-13.00	67.00	8130.81	221.44	1.56	8134.01	25.40	330.60	PASS

C-C Clearance Distance Cutoff: 1000.00 ft

POSITIONAL UNCERTAINTY - Offset Wellbore: GAIL 1 AWB Offset Wellpath: GAIL 1 AWP

Slot Surface Uncertainty @1SD	Horizontal	0.100ft	Vertical	1.000ft
Facility Surface Uncertainty @1SD	Horizontal	8.200ft	Vertical	3.000ft

WELLPATH COMPOSITION - Offset Wellbore: GAIL 1 AWB Offset Wellpath: GAIL 1 AWP

Start MD [ft]	End MD [ft]	Positional Uncertainty Model	Log Name/Comment	Wellbore
0.00	8226.00	Drift Indicator - Inclination Only (Actual Survey)	ASSUMED VERTICAL <8226>	GAIL 1 AWB

OFFSET WELLPATH REFERENCE - Offset Wellbore: GAIL 1 AWB Offset Wellpath: GAIL 1 AWP

MD Reference: Rig on SLOT #02 EX GAIL 1 (2140'FNL & 2029'FWL, SEC.18, PR,8226') (RT)	Offset TVD & local coordinates use Reference Wellpath settings (See WELLPATH DATUM on page 1 of this report)
Ellipse Start MD	0.00ft



Clearance Report

CONNER 19-18-1NXH PWP (REV-A.0)
Closest Approach
Page 57 of 84



REFERENCE WELLPATH IDENTIFICATION

Operator	PETROSHARE	Slot	SLOT#02 CONNER 19-18-1NXH (350'FSL & 1810'FWL, SEC.19)
Area	COLORADO	Well	CONNER 19-18-1NXH
Field	ADAMS COUNTY (NAD83/ TRUE NORTH)	Wellbore	CONNER 19-18-1NXH PWB
Facility	SEC.19-T01S-R65W		

CLEARANCE DATA - Offset Wellbore: CONNER 19-18-3CDH PWB Offset Wellpath: CONNER 19-18-3CDH PWP (REV-A.0)

Facility: SEC.19-T01S-R65W Slot: SLOT#09 CONNER 19-18-3CDH (350'FSL & 1915'FWL, SEC.19) Well: CONNER 19-18-3CDH Threshold Value=1.00 † = interpolated/extrapolated station												
Ref MD [ft]	Ref TVD [ft]	Ref North [ft]	Ref East [ft]	Offset MD [ft]	Offset TVD [ft]	Offset North [ft]	Offset East [ft]	Angle from Highside [°]	C-C Clear Dist [ft]	ACR MASD [ft]	Sep Ratio	ACR Status
13.00	13.00	0.00	0.00	13.00	13.00	0.00	103.74	90.00	103.74	1.40	171.57	PASS
113.00†	113.00	0.00	0.00	113.00	113.00	0.00	103.74	90.00	103.74	1.73	110.89	PASS
213.00†	213.00	0.00	0.00	213.00	213.00	0.00	103.74	90.00	103.74	2.31	68.48	PASS
313.00†	313.00	0.00	0.00	313.00	313.00	0.00	103.74	90.00	103.74	2.91	48.81	PASS
413.00†	413.00	0.00	0.00	413.00	413.00	0.00	103.74	90.00	103.74	3.53	37.78	PASS
513.00†	513.00	0.00	0.00	513.00	513.00	0.00	103.74	90.00	103.74	4.15	30.77	PASS
613.00†	613.00	0.00	0.00	613.00	613.00	0.00	103.74	90.00	103.74	4.77	25.94	PASS
713.00†	713.00	0.00	0.00	713.00	713.00	0.00	103.74	90.00	103.74	5.00	24.01	PASS
813.00†	813.00	0.00	0.00	813.00	813.00	0.00	103.74	90.00	103.74	5.16	23.15	PASS
900.00	900.00	0.00	0.00	900.00	900.00	0.00	103.74	90.00	103.74	5.49	21.55	PASS
913.00†	913.00	-0.01	-0.03	913.00	913.00	0.00	103.74	-163.37	103.77	5.55	21.31	PASS
1013.00†	1012.97	-0.64	-2.14	1012.97	1012.97	0.00	103.74	-163.70	105.88	6.24	19.02	PASS
1113.00†	1112.80	-2.27	-7.58	1112.80	1112.80	0.00	103.74	-164.49	111.35	7.35	16.67	PASS
1213.00†	1212.38	-4.89	-16.37	1212.38	1212.38	0.00	103.74	-165.62	120.21	8.44	15.46	PASS
1313.00†	1311.57	-8.51	-28.47	1311.57	1311.57	0.00	103.74	-166.92	132.49	9.53	14.94	PASS
1413.00†	1410.26	-13.11	-43.89	1410.26	1410.26	0.00	103.74	-168.26	148.22	10.61	14.89	PASS
1507.43	1502.89	-18.37	-61.47	1502.89	1502.89	0.00	103.74	-169.48	166.23	11.63	15.16	PASS
1513.00†	1508.33	-18.70	-62.60	1508.33	1508.33	0.00	103.74	-169.55	167.39	11.69	15.18	PASS
1613.00†	1606.09	-24.72	-82.76	1605.81	1605.81	0.00	103.75	-170.71	188.14	12.54	15.84	PASS
1713.00†	1703.85	-30.75	-102.92	1698.62	1698.60	-0.98	105.13	-171.27	210.24	13.40	16.52	PASS
1813.00†	1801.62	-36.77	-123.09	1790.43	1790.28	-3.66	108.91	-171.21	234.62	14.40	17.09	PASS
1913.00†	1899.38	-42.80	-143.25	1881.06	1880.61	-7.96	114.99	-170.70	261.25	15.38	17.76	PASS
2013.00†	1997.14	-48.82	-163.42	1970.38	1969.35	-13.82	123.26	-169.90	290.14	16.39	18.46	PASS
2113.00†	2094.90	-54.85	-183.58	2060.32	2058.36	-21.25	133.76	-168.90	321.20	17.34	19.27	PASS
2213.00†	2192.66	-60.87	-203.74	2155.01	2151.97	-29.50	145.41	-167.95	352.92	18.32	20.00	PASS
2313.00†	2290.42	-66.89	-223.91	2249.70	2245.57	-37.75	157.06	-167.15	384.71	19.32	20.63	PASS
2413.00†	2388.18	-72.92	-244.07	2344.38	2339.18	-46.00	168.71	-166.47	416.55	20.34	21.18	PASS
2513.00†	2485.94	-78.94	-264.24	2439.07	2432.78	-54.25	180.36	-165.89	448.44	21.39	21.64	PASS
2613.00†	2583.70	-84.97	-284.40	2533.76	2526.39	-62.50	192.01	-165.39	480.37	22.43	22.08	PASS
2713.00†	2681.46	-90.99	-304.57	2628.45	2619.99	-70.74	203.66	-164.95	512.33	23.48	22.47	PASS

C-C Clearance Distance Cutoff: 1000.00 ft



Clearance Report

CONNER 19-18-1NXH PWP (REV-A.0)
Closest Approach
Page 58 of 84



REFERENCE WELLPATH IDENTIFICATION

Operator	PETROSHARE	Slot	SLOT#02 CONNER 19-18-1NXH (350'FSL & 1810'FWL, SEC.19)
Area	COLORADO	Well	CONNER 19-18-1NXH
Field	ADAMS COUNTY (NAD83/ TRUE NORTH)	Wellbore	CONNER 19-18-1NXH PWB
Facility	SEC.19-T01S-R65W		

CLEARANCE DATA - Offset Wellbore: CONNER 19-18-3CDH PWB Offset Wellpath: CONNER 19-18-3CDH PWP (REV-A.0)

Facility: SEC.19-T01S-R65W Slot: SLOT#09 CONNER 19-18-3CDH (350'FSL & 1915'FWL, SEC.19) Well: CONNER 19-18-3CDH Threshold Value=1.00 † = interpolated/extrapolated station													
Ref MD [ft]	Ref TVD [ft]	Ref North [ft]	Ref East [ft]	Offset MD [ft]	Offset TVD [ft]	Offset North [ft]	Offset East [ft]	Angle from Highside [°]	C-C Clear Dist [ft]	ACR MASD [ft]	Sep Ratio	ACR Status	
2813.00†	2779.22	-97.01	-324.73	2723.13	2713.60	-78.99	215.31	-164.56	544.31	24.55	22.80	PASS	
2913.00†	2876.98	-103.04	-344.89	2817.82	2807.20	-87.24	226.96	-164.21	576.31	25.62	23.10	PASS	
3013.00†	2974.74	-109.06	-365.06	2912.51	2900.81	-95.49	238.61	-163.90	608.33	26.70	23.37	PASS	
3113.00†	3072.50	-115.09	-385.22	3007.19	2994.41	-103.74	250.26	-163.62	640.36	27.79	23.62	PASS	
3213.00†	3170.26	-121.11	-405.39	3101.88	3088.02	-111.99	261.91	-163.37	672.40	28.89	23.84	PASS	
3313.00†	3268.02	-127.13	-425.55	3196.57	3181.62	-120.23	273.56	-163.14	704.46	29.99	24.04	PASS	
3413.00†	3365.78	-133.16	-445.72	3291.26	3275.23	-128.48	285.20	-162.93	736.52	31.09	24.22	PASS	
3513.00†	3463.54	-139.18	-465.88	3385.94	3368.84	-136.73	296.85	-162.74	768.59	32.20	24.38	PASS	
3613.00†	3561.30	-145.21	-486.04	3480.63	3462.44	-144.98	308.50	-162.57	800.67	33.31	24.54	PASS	
3713.00†	3659.06	-151.23	-506.21	3575.32	3556.05	-153.23	320.15	-162.40	832.76	34.43	24.68	PASS	
3813.00†	3756.83	-157.25	-526.37	3670.01	3649.65	-161.48	331.80	-162.25	864.85	35.54	24.81	PASS	
3913.00†	3854.59	-163.28	-546.54	3764.69	3743.26	-169.73	343.45	-162.11	896.95	36.67	24.93	PASS	
4013.00†	3952.35	-169.30	-566.70	3859.38	3836.86	-177.97	355.10	-161.98	929.05	37.79	25.04	PASS	
4113.00†	4050.11	-175.33	-586.86	3954.07	3930.47	-186.22	366.75	-161.86	961.15	38.91	25.14	PASS	
4213.00†	4147.87	-181.35	-607.03	4048.75	4024.07	-194.47	378.40	-161.75	993.26	40.04	25.23	PASS	

C-C Clearance Distance Cutoff: 1000.00 ft

POSITIONAL UNCERTAINTY - Offset Wellbore: CONNER 19-18-3CDH PWB Offset Wellpath: CONNER 19-18-3CDH PWP (REV-A.0)

Slot Surface Uncertainty @1SD	Horizontal	0.100ft	Vertical	1.000ft
Facility Surface Uncertainty @1SD	Horizontal	8.200ft	Vertical	3.000ft

HOLE & CASING SECTIONS - Offset Wellbore: CONNER 19-18-3CDH PWB Offset Wellpath: CONNER 19-18-3CDH PWP (REV-A.0)

String/Diameter	Start MD [ft]	End MD [ft]	Interval [ft]	Start TVD [ft]	End TVD [ft]	Start N/S [ft]	Start E/W [ft]	End N/S [ft]	End E/W [ft]
9.625in Casing Surface	13.00	700.00	687.00	13.00	700.00	0.00	63.24	0.00	63.24
8.5in Open Hole	700.00	17833.19	17133.19	700.00	N/A	0.00	63.24	N/A	N/A



Clearance Report

CONNER 19-18-1NXH PWP (REV-A.0)
Closest Approach
Page 59 of 84



REFERENCE WELLPATH IDENTIFICATION			
Operator	PETROSHARE	Slot	SLOT#02 CONNER 19-18-1NXH (350'FSL & 1810'FWL, SEC.19)
Area	COLORADO	Well	CONNER 19-18-1NXH
Field	ADAMS COUNTY (NAD83/ TRUE NORTH)	Wellbore	CONNER 19-18-1NXH PWB
Facility	SEC.19-T01S-R65W		

SURVEY PROGRAM - Offset Wellbore: CONNER 19-18-3CDH PWB Offset Wellpath: CONNER 19-18-3CDH PWP (REV-A.0)				
Start MD [ft]	End MD [ft]	Positional Uncertainty Model	Log Name/Comment	Wellbore
13.00	700.00	Custom BHI NaviTrak (Standard Rotating+Axial Corr) (Rockies 0.03Gt model)		CONNER 19-18-3CDH PWB
700.00	17833.19	Custom BHI AutoTrak Curve (Axial Corr, Short spacing) (Rockies 0.03Gt model)		CONNER 19-18-3CDH PWB

OFFSET WELLPATH REFERENCE - Offset Wellbore: CONNER 19-18-3CDH PWB Offset Wellpath: CONNER 19-18-3CDH PWP (REV-A.0)	
MD Reference: RIG (5142'GL + 13'KB) (RKB)	Offset TVD & local coordinates use Reference Wellpath settings (See WELLPATH DATUM on page 1 of this report)
Ellipse Start MD	13.00ft



Clearance Report

CONNER 19-18-1NXH PWP (REV-A.0)
Closest Approach
Page 60 of 84



REFERENCE WELLPATH IDENTIFICATION

Operator	PETROSHARE	Slot	SLOT#02 CONNER 19-18-1NXH (350'FSL & 1810'FWL, SEC.19)
Area	COLORADO	Well	CONNER 19-18-1NXH
Field	ADAMS COUNTY (NAD83/ TRUE NORTH)	Wellbore	CONNER 19-18-1NXH PWB
Facility	SEC.19-T01S-R65W		

CLEARANCE DATA - Offset Wellbore: CONNER 19-18-3NXH PWB Offset Wellpath: CONNER 19-18-3NXH PWP (REV-A.0)

Facility: SEC.19-T01S-R65W Slot: SLOT#10 CONNER 19-18-3NXH (350'FSL & 1930'FWL, SEC.19) Well: CONNER 19-18-3NXH Threshold Value=1.00 † = interpolated/extrapolated station												
Ref MD [ft]	Ref TVD [ft]	Ref North [ft]	Ref East [ft]	Offset MD [ft]	Offset TVD [ft]	Offset North [ft]	Offset East [ft]	Angle from Highside [°]	C-C Clear Dist [ft]	ACR MASD [ft]	Sep Ratio	ACR Status
13.00	13.00	0.00	0.00	13.00	13.00	0.00	117.76	90.00	117.76	1.40	194.94	PASS
113.00†	113.00	0.00	0.00	113.00	113.00	0.00	117.76	90.00	117.76	1.73	125.80	PASS
213.00†	213.00	0.00	0.00	213.00	213.00	0.00	117.76	90.00	117.76	2.31	77.66	PASS
313.00†	313.00	0.00	0.00	313.00	313.00	0.00	117.76	90.00	117.76	2.91	55.37	PASS
413.00†	413.00	0.00	0.00	413.00	413.00	0.00	117.76	90.00	117.76	3.53	42.87	PASS
513.00†	513.00	0.00	0.00	513.00	513.00	0.00	117.76	90.00	117.76	4.15	34.92	PASS
613.00†	613.00	0.00	0.00	613.00	613.00	0.00	117.76	90.00	117.76	4.77	29.44	PASS
713.00†	713.00	0.00	0.00	713.00	713.00	0.00	117.76	90.00	117.76	5.00	27.25	PASS
813.00†	813.00	0.00	0.00	813.00	813.00	0.00	117.76	90.00	117.76	5.16	26.27	PASS
900.00	900.00	0.00	0.00	900.00	900.00	0.00	117.76	90.00	117.76	5.49	24.46	PASS
913.00†	913.00	-0.01	-0.03	913.00	913.00	0.00	117.76	-163.37	117.79	5.55	24.18	PASS
1013.00†	1012.97	-0.64	-2.14	1012.97	1012.97	0.00	117.76	-163.66	119.90	6.24	21.54	PASS
1113.00†	1112.80	-2.27	-7.58	1112.80	1112.80	0.00	117.76	-164.36	125.37	7.35	18.77	PASS
1213.00†	1212.38	-4.89	-16.37	1212.38	1212.38	0.00	117.76	-165.37	134.22	8.44	17.27	PASS
1313.00†	1311.57	-8.51	-28.47	1311.57	1311.57	0.00	117.76	-166.56	146.49	9.53	16.53	PASS
1413.00†	1410.26	-13.11	-43.89	1410.26	1410.26	0.00	117.76	-167.82	162.19	10.61	16.30	PASS
1507.43	1502.89	-18.37	-61.47	1502.74	1502.74	0.00	117.77	-168.97	180.18	11.63	16.44	PASS
1513.00†	1508.33	-18.70	-62.60	1507.90	1507.90	0.00	117.77	-169.04	181.34	11.68	16.46	PASS
1613.00†	1606.09	-24.72	-82.76	1599.96	1599.94	-0.69	119.37	-169.86	203.64	12.56	17.12	PASS
1713.00†	1703.85	-30.75	-102.92	1690.84	1690.70	-2.50	123.61	-170.14	228.66	13.47	17.86	PASS
1813.00†	1801.62	-36.77	-123.09	1780.39	1779.94	-5.39	130.37	-170.03	256.31	14.55	18.47	PASS
1913.00†	1899.38	-42.80	-143.25	1868.47	1867.45	-9.30	139.52	-169.65	286.53	15.57	19.23	PASS
2013.00†	1997.14	-48.82	-163.42	1954.94	1953.03	-14.17	150.91	-169.10	319.29	16.50	20.17	PASS
2113.00†	2094.90	-54.85	-183.58	2039.71	2036.52	-19.93	164.37	-168.44	354.54	17.45	21.14	PASS
2213.00†	2192.66	-60.87	-203.74	2131.32	2126.44	-26.81	180.46	-167.73	391.35	18.39	22.09	PASS
2313.00†	2290.42	-66.89	-223.91	2224.18	2217.59	-33.79	196.79	-167.12	428.23	19.35	22.93	PASS
2413.00†	2388.18	-72.92	-244.07	2317.04	2308.74	-40.77	213.11	-166.62	465.15	20.34	23.65	PASS
2513.00†	2485.94	-78.94	-264.24	2409.91	2399.89	-47.75	229.44	-166.18	502.09	21.33	24.31	PASS
2613.00†	2583.70	-84.97	-284.40	2502.77	2491.04	-54.73	245.77	-165.81	539.06	22.35	24.87	PASS
2713.00†	2681.46	-90.99	-304.57	2595.63	2582.19	-61.72	262.10	-165.48	576.04	23.37	25.38	PASS

C-C Clearance Distance Cutoff: 1000.00 ft



Clearance Report

CONNER 19-18-1NXH PWP (REV-A.0)
Closest Approach
Page 61 of 84



REFERENCE WELLPATH IDENTIFICATION

Operator	PETROSHARE	Slot	SLOT#02 CONNER 19-18-1NXH (350'FSL & 1810'FWL, SEC.19)
Area	COLORADO	Well	CONNER 19-18-1NXH
Field	ADAMS COUNTY (NAD83/ TRUE NORTH)	Wellbore	CONNER 19-18-1NXH PWB
Facility	SEC.19-T01S-R65W		

CLEARANCE DATA - Offset Wellbore: CONNER 19-18-3NXH PWB Offset Wellpath: CONNER 19-18-3NXH PWP (REV-A.0)

Facility: SEC.19-T01S-R65W Slot: SLOT#10 CONNER 19-18-3NXH (350'FSL & 1930'FWL, SEC.19)						Well: CONNER 19-18-3NXH		Threshold Value=1.00	† = interpolated/extrapolated station			
Ref MD [ft]	Ref TVD [ft]	Ref North [ft]	Ref East [ft]	Offset MD [ft]	Offset TVD [ft]	Offset North [ft]	Offset East [ft]	Angle from Highside [°]	C-C Clear Dist [ft]	ACR MASD [ft]	Sep Ratio	ACR Status
2813.00†	2779.22	-97.01	-324.73	2688.50	2673.34	-68.70	278.43	-165.20	613.03	24.41	25.84	PASS
2913.00†	2876.98	-103.04	-344.89	2781.36	2764.49	-75.68	294.75	-164.94	650.04	25.45	26.24	PASS
3013.00†	2974.74	-109.06	-365.06	2874.23	2855.64	-82.66	311.08	-164.72	687.06	26.50	26.61	PASS
3113.00†	3072.50	-115.09	-385.22	2967.09	2946.79	-89.64	327.41	-164.51	724.08	27.56	26.94	PASS
3213.00†	3170.26	-121.11	-405.39	3059.95	3037.94	-96.62	343.74	-164.33	761.12	28.63	27.24	PASS
3313.00†	3268.02	-127.13	-425.55	3152.82	3129.09	-103.61	360.07	-164.16	798.16	29.70	27.51	PASS
3413.00†	3365.78	-133.16	-445.72	3245.68	3220.24	-110.59	376.40	-164.01	835.20	30.77	27.76	PASS
3513.00†	3463.54	-139.18	-465.88	3338.55	3311.39	-117.57	392.72	-163.87	872.25	31.85	27.99	PASS
3613.00†	3561.30	-145.21	-486.04	3431.41	3402.54	-124.55	409.05	-163.74	909.30	32.93	28.19	PASS
3713.00†	3659.06	-151.23	-506.21	3524.27	3493.69	-131.53	425.38	-163.63	946.36	34.02	28.39	PASS
3813.00†	3756.83	-157.25	-526.37	3617.14	3584.84	-138.51	441.71	-163.52	983.42	35.11	28.56	PASS

C-C Clearance Distance Cutoff: 1000.00 ft

POSITIONAL UNCERTAINTY - Offset Wellbore: CONNER 19-18-3NXH PWB Offset Wellpath: CONNER 19-18-3NXH PWP (REV-A.0)

Slot Surface Uncertainty @1SD	Horizontal	0.100ft	Vertical	1.000ft
Facility Surface Uncertainty @1SD	Horizontal	8.200ft	Vertical	3.000ft

HOLE & CASING SECTIONS - Offset Wellbore: CONNER 19-18-3NXH PWB Offset Wellpath: CONNER 19-18-3NXH PWP (REV-A.0)

String/Diameter	Start MD [ft]	End MD [ft]	Interval [ft]	Start TVD [ft]	End TVD [ft]	Start N/S [ft]	Start E/W [ft]	End N/S [ft]	End E/W [ft]
9.625in Casing Surface	13.00	700.00	687.00	13.00	700.00	0.00	71.79	0.00	71.79
8.5in Open Hole	700.00	17346.49	16646.49	700.00	N/A	0.00	71.79	N/A	N/A



Clearance Report

CONNER 19-18-1NXH PWP (REV-A.0)
Closest Approach
Page 62 of 84



REFERENCE WELLPATH IDENTIFICATION			
Operator	PETROSHARE	Slot	SLOT#02 CONNER 19-18-1NXH (350'FSL & 1810'FWL, SEC.19)
Area	COLORADO	Well	CONNER 19-18-1NXH
Field	ADAMS COUNTY (NAD83/ TRUE NORTH)	Wellbore	CONNER 19-18-1NXH PWB
Facility	SEC.19-T01S-R65W		

SURVEY PROGRAM - Offset Wellbore: CONNER 19-18-3NXH PWB Offset Wellpath: CONNER 19-18-3NXH PWP (REV-A.0)				
Start MD [ft]	End MD [ft]	Positional Uncertainty Model	Log Name/Comment	Wellbore
13.00	700.00	Custom BHI NaviTrak (Standard Rotating+Axial Corr) (Rockies 0.03Gt model)		CONNER 19-18-3NXH PWB
700.00	17346.49	Custom BHI AutoTrak Curve (Axial Corr, Short spacing) (Rockies 0.03Gt model)		CONNER 19-18-3NXH PWB

OFFSET WELLPATH REFERENCE - Offset Wellbore: CONNER 19-18-3NXH PWB Offset Wellpath: CONNER 19-18-3NXH PWP (REV-A.0)	
MD Reference: RIG (5142'GL + 13'KB) (RKB)	Offset TVD & local coordinates use Reference Wellpath settings (See WELLPATH DATUM on page 1 of this report)
Ellipse Start MD	13.00ft



Clearance Report

CONNER 19-18-1NXH PWP (REV-A.0)
Closest Approach
Page 63 of 84



REFERENCE WELLPATH IDENTIFICATION

Operator	PETROSHARE	Slot	SLOT#02 CONNER 19-18-1NXH (350'FSL & 1810'FWL, SEC.19)
Area	COLORADO	Well	CONNER 19-18-1NXH
Field	ADAMS COUNTY (NAD83/ TRUE NORTH)	Wellbore	CONNER 19-18-1NXH PWB
Facility	SEC.19-T01S-R65W		

CLEARANCE DATA - Offset Wellbore: CONNER 19-18-3NCH PWB Offset Wellpath: CONNER 19-18-3NCH PWP (REV-A.0)

Facility: SEC.19-T01S-R65W Slot: SLOT#11 CONNER 19-18-3NCH (350'FSL & 1945'FWL, SEC.19) Well: CONNER 19-18-3NCH Threshold Value=1.00 † = interpolated/extrapolated station												
Ref MD [ft]	Ref TVD [ft]	Ref North [ft]	Ref East [ft]	Offset MD [ft]	Offset TVD [ft]	Offset North [ft]	Offset East [ft]	Angle from Highside [°]	C-C Clear Dist [ft]	ACR MASD [ft]	Sep Ratio	ACR Status
13.00	13.00	0.00	0.00	13.00	13.00	0.00	134.59	90.00	134.59	1.40	222.98	PASS
113.00†	113.00	0.00	0.00	113.00	113.00	0.00	134.59	90.00	134.59	1.88	123.77	PASS
213.00†	213.00	0.00	0.00	213.00	213.00	0.00	134.59	90.00	134.59	2.67	71.54	PASS
313.00†	313.00	0.00	0.00	313.00	313.00	0.00	134.59	90.00	134.59	3.50	49.60	PASS
413.00†	413.00	0.00	0.00	413.00	413.00	0.00	134.59	90.00	134.59	4.34	37.83	PASS
513.00†	513.00	0.00	0.00	513.00	513.00	0.00	134.59	90.00	134.59	5.18	30.54	PASS
613.00†	613.00	0.00	0.00	613.00	613.00	0.00	134.59	90.00	134.59	6.03	25.59	PASS
713.00†	713.00	0.00	0.00	713.00	713.00	0.00	134.59	90.00	134.59	6.37	23.66	PASS
813.00†	813.00	0.00	0.00	813.00	813.00	0.00	134.59	90.00	134.59	6.50	23.13	PASS
900.00	900.00	0.00	0.00	900.00	900.00	0.00	134.59	90.00	134.59	6.77	22.10	PASS
913.00†	913.00	-0.01	-0.03	913.00	913.00	0.00	134.59	-163.37	134.62	6.81	21.94	PASS
1013.00†	1012.97	-0.64	-2.14	1012.97	1012.97	0.00	134.59	-163.62	136.72	7.41	20.28	PASS
1113.00†	1112.80	-2.27	-7.58	1112.80	1112.80	0.00	134.59	-164.24	142.19	8.42	18.34	PASS
1213.00†	1212.38	-4.89	-16.37	1212.38	1212.38	0.00	134.59	-165.14	151.03	9.42	17.26	PASS
1313.00†	1311.57	-8.51	-28.47	1311.57	1311.57	0.00	134.59	-166.22	163.28	10.42	16.74	PASS
1413.00†	1410.26	-13.11	-43.89	1409.74	1409.74	-0.01	134.60	-167.36	178.98	11.43	16.63	PASS
1507.43	1502.89	-18.37	-61.47	1497.14	1497.12	-0.72	136.07	-168.14	198.41	12.33	17.01	PASS
1513.00†	1508.33	-18.70	-62.60	1502.25	1502.23	-0.80	136.23	-168.18	199.72	12.41	17.01	PASS
1613.00†	1606.09	-24.72	-82.76	1593.32	1593.17	-2.85	140.45	-168.58	224.65	13.36	17.70	PASS
1713.00†	1703.85	-30.75	-102.92	1683.08	1682.62	-6.10	147.16	-168.54	252.19	14.28	18.53	PASS
1813.00†	1801.62	-36.77	-123.09	1771.39	1770.35	-10.50	156.21	-168.21	282.27	15.24	19.38	PASS
1913.00†	1899.38	-42.80	-143.25	1858.13	1856.18	-15.96	167.47	-167.68	314.86	16.13	20.37	PASS
2013.00†	1997.14	-48.82	-163.42	1943.17	1939.93	-22.42	180.77	-167.02	349.91	17.05	21.37	PASS
2113.00†	2094.90	-54.85	-183.58	2032.14	2027.13	-30.11	196.63	-166.28	386.99	17.96	22.39	PASS
2213.00†	2192.66	-60.87	-203.74	2124.81	2117.91	-38.22	213.34	-165.63	424.33	18.89	23.30	PASS
2313.00†	2290.42	-66.89	-223.91	2217.47	2208.70	-46.34	230.05	-165.08	461.71	19.85	24.08	PASS
2413.00†	2388.18	-72.92	-244.07	2310.14	2299.49	-54.45	246.76	-164.61	499.12	20.83	24.78	PASS
2513.00†	2485.94	-78.94	-264.24	2402.81	2390.28	-62.56	263.47	-164.21	536.56	21.83	25.38	PASS
2613.00†	2583.70	-84.97	-284.40	2495.48	2481.06	-70.67	280.18	-163.86	574.01	22.83	25.91	PASS
2713.00†	2681.46	-90.99	-304.57	2588.15	2571.85	-78.78	296.89	-163.56	611.48	23.86	26.38	PASS

C-C Clearance Distance Cutoff: 1000.00 ft



Clearance Report

CONNER 19-18-1NXH PWP (REV-A.0)
Closest Approach
Page 64 of 84



REFERENCE WELLPATH IDENTIFICATION

Operator	PETROSHARE	Slot	SLOT#02 CONNER 19-18-1NXH (350'FSL & 1810'FWL, SEC.19)
Area	COLORADO	Well	CONNER 19-18-1NXH
Field	ADAMS COUNTY (NAD83/ TRUE NORTH)	Wellbore	CONNER 19-18-1NXH PWB
Facility	SEC.19-T01S-R65W		

CLEARANCE DATA - Offset Wellbore: CONNER 19-18-3NCH PWB Offset Wellpath: CONNER 19-18-3NCH PWP (REV-A.0)

Facility: SEC.19-T01S-R65W Slot: SLOT#11 CONNER 19-18-3NCH (350'FSL & 1945'FWL, SEC.19)						Well: CONNER 19-18-3NCH		Threshold Value=1.00	† = interpolated/extrapolated station			
Ref MD [ft]	Ref TVD [ft]	Ref North [ft]	Ref East [ft]	Offset MD [ft]	Offset TVD [ft]	Offset North [ft]	Offset East [ft]	Angle from Highside [°]	C-C Clear Dist [ft]	ACR MASD [ft]	Sep Ratio	ACR Status
2813.00†	2779.22	-97.01	-324.73	2680.81	2662.64	-86.89	313.60	-163.29	648.97	24.89	26.80	PASS
2913.00†	2876.98	-103.04	-344.89	2773.48	2753.42	-95.00	330.31	-163.05	686.46	25.94	27.18	PASS
3013.00†	2974.74	-109.06	-365.06	2866.15	2844.21	-103.11	347.02	-162.83	723.96	26.99	27.52	PASS
3113.00†	3072.50	-115.09	-385.22	2958.82	2935.00	-111.22	363.73	-162.63	761.48	28.06	27.82	PASS
3213.00†	3170.26	-121.11	-405.39	3051.48	3025.79	-119.33	380.44	-162.46	799.00	29.13	28.09	PASS
3313.00†	3268.02	-127.13	-425.55	3144.15	3116.57	-127.44	397.15	-162.30	836.52	30.20	28.34	PASS
3413.00†	3365.78	-133.16	-445.72	3236.82	3207.36	-135.56	413.86	-162.15	874.05	31.28	28.56	PASS
3513.00†	3463.54	-139.18	-465.88	3329.49	3298.15	-143.67	430.57	-162.01	911.59	32.37	28.77	PASS
3613.00†	3561.30	-145.21	-486.04	3422.16	3388.93	-151.78	447.28	-161.89	949.13	33.46	28.96	PASS
3713.00†	3659.06	-151.23	-506.21	3514.82	3479.72	-159.89	463.99	-161.78	986.67	34.56	29.13	PASS

C-C Clearance Distance Cutoff: 1000.00 ft

POSITIONAL UNCERTAINTY - Offset Wellbore: CONNER 19-18-3NCH PWB Offset Wellpath: CONNER 19-18-3NCH PWP (REV-A.0)

Slot Surface Uncertainty @1SD	Horizontal	0.100ft	Vertical	1.000ft
Facility Surface Uncertainty @1SD	Horizontal	8.200ft	Vertical	3.000ft

HOLE & CASING SECTIONS - Offset Wellbore: CONNER 19-18-3NCH PWB Offset Wellpath: CONNER 19-18-3NCH PWP (REV-A.0)

String/Diameter	Start MD [ft]	End MD [ft]	Interval [ft]	Start TVD [ft]	End TVD [ft]	Start N/S [ft]	Start E/W [ft]	End N/S [ft]	End E/W [ft]
9.625in Casing Surface	13.00	700.00	687.00	13.00	700.00	0.00	82.04	0.00	82.04
8.5in Open Hole	700.00	17682.58	16982.58	700.00	N/A	0.00	82.04	N/A	N/A



Clearance Report

CONNER 19-18-1NXH PWP (REV-A.0)
Closest Approach
Page 65 of 84



REFERENCE WELLPATH IDENTIFICATION			
Operator	PETROSHARE	Slot	SLOT#02 CONNER 19-18-1NXH (350'FSL & 1810'FWL, SEC.19)
Area	COLORADO	Well	CONNER 19-18-1NXH
Field	ADAMS COUNTY (NAD83/ TRUE NORTH)	Wellbore	CONNER 19-18-1NXH PWB
Facility	SEC.19-T01S-R65W		

SURVEY PROGRAM - Offset Wellbore: CONNER 19-18-3NCH PWB Offset Wellpath: CONNER 19-18-3NCH PWP (REV-A.0)				
Start MD [ft]	End MD [ft]	Positional Uncertainty Model	Log Name/Comment	Wellbore
13.00	700.00	BHI NaviTrak (Standard)		CONNER 19-18-3NCH PWB
700.00	17682.58	Custom BHI AutoTrak Curve (Axial Corr, Short spacing) (Rockies 0.03Gt model)		CONNER 19-18-3NCH PWB

OFFSET WELLPATH REFERENCE - Offset Wellbore: CONNER 19-18-3NCH PWB Offset Wellpath: CONNER 19-18-3NCH PWP (REV-A.0)	
MD Reference: RIG (5142'GL + 13'KB) (RKB)	Offset TVD & local coordinates use Reference Wellpath settings (See WELLPATH DATUM on page 1 of this report)
Ellipse Start MD	13.00ft



Clearance Report

CONNER 19-18-1NXH PWP (REV-A.0)
Closest Approach
Page 66 of 84



REFERENCE WELLPATH IDENTIFICATION

Operator	PETROSHARE	Slot	SLOT#02 CONNER 19-18-1NXH (350'FSL & 1810'FWL, SEC.19)
Area	COLORADO	Well	CONNER 19-18-1NXH
Field	ADAMS COUNTY (NAD83/ TRUE NORTH)	Wellbore	CONNER 19-18-1NXH PWB
Facility	SEC.19-T01S-R65W		

CLEARANCE DATA - Offset Wellbore: ROCK #1 AWB Offset Wellpath: ROCK #1 AWP

Facility: SEC.13-T01S-R66W Slot: SLOT#01 EX ROCK #1 (760'FSL & 930'FEL, SEC.13, PA,8120) Well: ROCK #1 Threshold Value=1.00 † = interpolated/extrapolated station												
Ref MD [ft]	Ref TVD [ft]	Ref North [ft]	Ref East [ft]	Offset MD [ft]	Offset TVD [ft]	Offset North [ft]	Offset East [ft]	Angle from Highside [°]	C-C Clear Dist [ft]	ACR MASD [ft]	Sep Ratio	ACR Status
13.00	13.00	0.00	0.00	-13.00	48.00	5693.91	-2790.93	-26.11	6341.22	25.40	257.72	PASS

C-C Clearance Distance Cutoff: 1000.00 ft

POSITIONAL UNCERTAINTY - Offset Wellbore: ROCK #1 AWB Offset Wellpath: ROCK #1 AWP

Slot Surface Uncertainty @1SD	Horizontal	0.100ft	Vertical	1.000ft
Facility Surface Uncertainty @1SD	Horizontal	8.200ft	Vertical	3.000ft

WELLPATH COMPOSITION - Offset Wellbore: ROCK #1 AWB Offset Wellpath: ROCK #1 AWP

Start MD [ft]	End MD [ft]	Positional Uncertainty Model	Log Name/Comment	Wellbore
0.00	8120.00	Drift Indicator - Inclination Only (Actual Survey)	ASSUMED VERTICAL <8120>	ROCK #1 AWB

OFFSET WELLPATH REFERENCE - Offset Wellbore: ROCK #1 AWB Offset Wellpath: ROCK #1 AWP

MD Reference: Rig on SLOT#01 EX ROCK #1 (760'FSL & 930'FEL, SEC.13, PA,8120) (RT)	Offset TVD & local coordinates use Reference Wellpath settings (See WELLPATH DATUM on page 1 of this report)
Ellipse Start MD	0.00ft



Clearance Report

CONNER 19-18-1NXH PWP (REV-A.0)
Closest Approach
Page 67 of 84



REFERENCE WELLPATH IDENTIFICATION

Operator	PETROSHARE	Slot	SLOT#02 CONNER 19-18-1NXH (350'FSL & 1810'FWL, SEC.19)
Area	COLORADO	Well	CONNER 19-18-1NXH
Field	ADAMS COUNTY (NAD83/ TRUE NORTH)	Wellbore	CONNER 19-18-1NXH PWB
Facility	SEC.19-T01S-R65W		

CLEARANCE DATA - Offset Wellbore: CONNER 19-18-3NBH PWB Offset Wellpath: CONNER 19-18-3NBH PWP (REV-A.0)

Facility: SEC.19-T01S-R65W Slot: SLOT#12 CONNER 19-18-3NBH (350'FSL & 1960'FWL, SEC.19) Well: CONNER 19-18-3NBH Threshold Value=1.00 † = interpolated/extrapolated station												
Ref MD [ft]	Ref TVD [ft]	Ref North [ft]	Ref East [ft]	Offset MD [ft]	Offset TVD [ft]	Offset North [ft]	Offset East [ft]	Angle from Highside [°]	C-C Clear Dist [ft]	ACR MASD [ft]	Sep Ratio	ACR Status
13.00	13.00	0.00	0.00	13.00	13.00	0.00	148.61	90.00	148.61	1.40	246.34	PASS
113.00†	113.00	0.00	0.00	113.00	113.00	0.00	148.61	90.00	148.61	1.73	158.92	PASS
213.00†	213.00	0.00	0.00	213.00	213.00	0.00	148.61	90.00	148.61	2.31	98.11	PASS
313.00†	313.00	0.00	0.00	313.00	313.00	0.00	148.61	90.00	148.61	2.91	69.95	PASS
413.00†	413.00	0.00	0.00	413.00	413.00	0.00	148.61	90.00	148.61	3.53	54.16	PASS
513.00†	513.00	0.00	0.00	513.00	513.00	0.00	148.61	90.00	148.61	4.15	44.12	PASS
613.00†	613.00	0.00	0.00	613.00	613.00	0.00	148.61	90.00	148.61	4.78	37.20	PASS
713.00†	713.00	0.00	0.00	713.00	713.00	0.00	148.61	90.00	148.61	5.00	34.42	PASS
813.00†	813.00	0.00	0.00	813.00	813.00	0.00	148.61	90.00	148.61	5.16	33.19	PASS
900.00	900.00	0.00	0.00	900.00	900.00	0.00	148.61	90.00	148.61	5.50	30.90	PASS
913.00†	913.00	-0.01	-0.03	913.00	913.00	0.00	148.61	-163.37	148.64	5.55	30.55	PASS
1013.00†	1012.97	-0.64	-2.14	1012.97	1012.97	0.00	148.61	-163.60	150.74	6.24	27.10	PASS
1113.00†	1112.80	-2.27	-7.58	1112.80	1112.80	0.00	148.61	-164.16	156.21	7.35	23.42	PASS
1213.00†	1212.38	-4.89	-16.37	1212.38	1212.38	0.00	148.61	-164.98	165.05	8.44	21.26	PASS
1313.00†	1311.57	-8.51	-28.47	1310.95	1310.95	-0.01	148.63	-165.97	177.31	9.52	20.04	PASS
1413.00†	1410.26	-13.11	-43.89	1403.82	1403.80	-0.64	150.37	-166.76	194.77	10.64	19.53	PASS
1507.43	1502.89	-18.37	-61.47	1489.93	1489.79	-2.16	154.52	-167.22	216.99	11.82	19.47	PASS
1513.00†	1508.33	-18.70	-62.60	1494.95	1494.80	-2.27	154.84	-167.25	218.47	11.89	19.48	PASS
1613.00†	1606.09	-24.72	-82.76	1584.36	1583.89	-4.84	161.85	-167.51	246.42	12.83	20.26	PASS
1713.00†	1703.85	-30.75	-102.92	1672.25	1671.20	-8.28	171.29	-167.47	277.07	13.85	21.03	PASS
1813.00†	1801.62	-36.77	-123.09	1758.50	1756.54	-12.56	183.00	-167.22	310.33	14.60	22.29	PASS
1913.00†	1899.38	-42.80	-143.25	1843.00	1839.75	-17.60	196.80	-166.84	346.16	15.74	22.97	PASS
2013.00†	1997.14	-48.82	-163.42	1925.66	1920.70	-23.34	212.53	-166.37	384.48	16.68	24.03	PASS
2113.00†	2094.90	-54.85	-183.58	2006.41	1999.28	-29.72	230.01	-165.86	425.24	17.61	25.12	PASS
2213.00†	2192.66	-60.87	-203.74	2092.47	2082.55	-37.18	250.43	-165.30	467.93	18.51	26.24	PASS
2313.00†	2290.42	-66.89	-223.91	2182.72	2169.82	-45.05	272.00	-164.79	510.83	19.47	27.19	PASS
2413.00†	2388.18	-72.92	-244.07	2272.97	2257.10	-52.93	293.57	-164.37	553.75	20.48	27.98	PASS
2513.00†	2485.94	-78.94	-264.24	2363.22	2344.38	-60.80	315.14	-164.01	596.70	21.42	28.78	PASS
2613.00†	2583.70	-84.97	-284.40	2453.47	2431.66	-68.68	336.71	-163.69	639.66	22.42	29.43	PASS
2713.00†	2681.46	-90.99	-304.57	2543.72	2518.94	-76.55	358.28	-163.42	682.63	23.43	30.01	PASS

C-C Clearance Distance Cutoff: 1000.00 ft



Clearance Report

CONNER 19-18-1NXH PWP (REV-A.0)
Closest Approach
Page 68 of 84



REFERENCE WELLPATH IDENTIFICATION

Operator	PETROSHARE	Slot	SLOT#02 CONNER 19-18-1NXH (350'FSL & 1810'FWL, SEC.19)
Area	COLORADO	Well	CONNER 19-18-1NXH
Field	ADAMS COUNTY (NAD83/ TRUE NORTH)	Wellbore	CONNER 19-18-1NXH PWB
Facility	SEC.19-T01S-R65W		

CLEARANCE DATA - Offset Wellbore: CONNER 19-18-3NBH PWB Offset Wellpath: CONNER 19-18-3NBH PWP (REV-A.0)

Facility: SEC.19-T01S-R65W Slot: SLOT#12 CONNER 19-18-3NBH (350'FSL & 1960'FWL, SEC.19) Well: CONNER 19-18-3NBH Threshold Value=1.00 † = interpolated/extrapolated station												
Ref MD [ft]	Ref TVD [ft]	Ref North [ft]	Ref East [ft]	Offset MD [ft]	Offset TVD [ft]	Offset North [ft]	Offset East [ft]	Angle from Highside [°]	C-C Clear Dist [ft]	ACR MASD [ft]	Sep Ratio	ACR Status
2813.00†	2779.22	-97.01	-324.73	2633.97	2606.22	-84.43	379.85	-163.18	725.62	24.46	30.52	PASS
2913.00†	2876.98	-103.04	-344.89	2724.22	2693.50	-92.31	401.42	-162.96	768.62	25.50	30.98	PASS
3013.00†	2974.74	-109.06	-365.06	2814.47	2780.77	-100.18	423.00	-162.77	811.62	26.55	31.39	PASS
3113.00†	3072.50	-115.09	-385.22	2904.72	2868.05	-108.06	444.57	-162.59	854.63	27.60	31.75	PASS
3213.00†	3170.26	-121.11	-405.39	2994.96	2955.33	-115.93	466.14	-162.44	897.65	28.66	32.08	PASS
3313.00†	3268.02	-127.13	-425.55	3085.21	3042.61	-123.81	487.71	-162.30	940.67	29.73	32.38	PASS
3413.00†	3365.78	-133.16	-445.72	3175.46	3129.89	-131.69	509.28	-162.17	983.70	30.81	32.66	PASS

C-C Clearance Distance Cutoff: 1000.00 ft

POSITIONAL UNCERTAINTY - Offset Wellbore: CONNER 19-18-3NBH PWB Offset Wellpath: CONNER 19-18-3NBH PWP (REV-A.0)

Slot Surface Uncertainty @1SD	Horizontal	0.100ft	Vertical	1.000ft
Facility Surface Uncertainty @1SD	Horizontal	8.200ft	Vertical	3.000ft

HOLE & CASING SECTIONS - Offset Wellbore: CONNER 19-18-3NBH PWB Offset Wellpath: CONNER 19-18-3NBH PWP (REV-A.0)

String/Diameter	Start MD [ft]	End MD [ft]	Interval [ft]	Start TVD [ft]	End TVD [ft]	Start N/S [ft]	Start E/W [ft]	End N/S [ft]	End E/W [ft]
9.625in Casing Surface	13.00	700.00	687.00	13.00	700.00	0.00	90.59	0.00	90.59
8.5in Open Hole	700.00	17682.54	16982.54	700.00	7377.00	0.00	90.59	3017.72	528.81

SURVEY PROGRAM - Offset Wellbore: CONNER 19-18-3NBH PWB Offset Wellpath: CONNER 19-18-3NBH PWP (REV-A.0)

Start MD [ft]	End MD [ft]	Positional Uncertainty Model	Log Name/Comment	Wellbore
13.00	700.00	Custom BHI NaviTrak (Standard Rotating+Axial Corr) (Rockies 0.03Gt model)		CONNER 19-18-3NBH PWB
700.00	17682.54	Custom BHI AutoTrak Curve (Axial Corr, Short spacing) (Rockies 0.03Gt model)		CONNER 19-18-3NBH PWB



Clearance Report

CONNER 19-18-1NXH PWP (REV-A.0)
Closest Approach
Page 69 of 84



REFERENCE WELLPATH IDENTIFICATION			
Operator	PETROSHARE	Slot	SLOT#02 CONNER 19-18-1NXH (350'FSL & 1810'FWL, SEC.19)
Area	COLORADO	Well	CONNER 19-18-1NXH
Field	ADAMS COUNTY (NAD83/ TRUE NORTH)	Wellbore	CONNER 19-18-1NXH PWB
Facility	SEC.19-T01S-R65W		

OFFSET WELLPATH REFERENCE - Offset Wellbore: CONNER 19-18-3NBH PWB Offset Wellpath: CONNER 19-18-3NBH PWP (REV-A.0)	
MD Reference: RIG (5142'GL + 13'KB) (RKB)	Offset TVD & local coordinates use Reference Wellpath settings (See WELLPATH DATUM on page 1 of this report)
Ellipse Start MD	13.00ft

Clearance Report

CONNER 19-18-1NXH PWP (REV-A.0)
Closest Approach
Page 70 of 84



REFERENCE WELLPATH IDENTIFICATION

Operator	PETROSHARE	Slot	SLOT#02 CONNER 19-18-1NXH (350'FSL & 1810'FWL, SEC.19)
Area	COLORADO	Well	CONNER 19-18-1NXH
Field	ADAMS COUNTY (NAD83/ TRUE NORTH)	Wellbore	CONNER 19-18-1NXH PWB
Facility	SEC.19-T01S-R65W		

CLEARANCE DATA - Offset Wellbore: CONNER 19-18-4CDH PWB Offset Wellpath: CONNER 19-18-4CDH PWP (REV-A.0)

Facility: SEC.19-T01S-R65W Slot: SLOT#13 CONNER 19-18-4CDH (350'FSL & 1975'FWL, SEC.19) Well: CONNER 19-18-4CDH Threshold Value=1.00 † = interpolated/extrapolated station												
Ref MD [ft]	Ref TVD [ft]	Ref North [ft]	Ref East [ft]	Offset MD [ft]	Offset TVD [ft]	Offset North [ft]	Offset East [ft]	Angle from Highside [°]	C-C Clear Dist [ft]	ACR MASD [ft]	Sep Ratio	ACR Status
13.00	13.00	0.00	0.00	13.00	13.00	0.00	162.63	90.00	162.63	1.40	269.71	PASS
113.00†	113.00	0.00	0.00	113.00	113.00	0.00	162.63	90.00	162.63	1.88	149.71	PASS
213.00†	213.00	0.00	0.00	213.00	213.00	0.00	162.63	90.00	162.63	2.67	86.54	PASS
313.00†	313.00	0.00	0.00	313.00	313.00	0.00	162.63	90.00	162.63	3.50	59.99	PASS
413.00†	413.00	0.00	0.00	413.00	413.00	0.00	162.63	90.00	162.63	4.34	45.76	PASS
513.00†	513.00	0.00	0.00	513.00	513.00	0.00	162.63	90.00	162.63	5.18	36.94	PASS
613.00†	613.00	0.00	0.00	613.00	613.00	0.00	162.63	90.00	162.63	6.03	30.96	PASS
713.00†	713.00	0.00	0.00	713.00	713.00	0.00	162.63	90.00	162.63	6.37	28.62	PASS
813.00†	813.00	0.00	0.00	813.00	813.00	0.00	162.63	90.00	162.63	6.50	27.98	PASS
900.00	900.00	0.00	0.00	900.00	900.00	0.00	162.63	90.00	162.63	6.77	26.73	PASS
913.00†	913.00	-0.01	-0.03	913.00	913.00	0.00	162.63	-163.37	162.66	6.81	26.53	PASS
1013.00†	1012.97	-0.64	-2.14	1012.97	1012.97	0.00	162.63	-163.58	164.76	7.41	24.46	PASS
1113.00†	1112.80	-2.27	-7.58	1112.80	1112.80	0.00	162.63	-164.09	170.23	8.42	21.97	PASS
1213.00†	1212.38	-4.89	-16.37	1211.68	1211.68	-0.01	162.65	-164.84	179.08	9.42	20.49	PASS
1313.00†	1311.57	-8.51	-28.47	1304.89	1304.87	-0.54	164.47	-165.52	193.23	10.46	19.74	PASS
1413.00†	1410.26	-13.11	-43.89	1396.58	1396.42	-1.88	169.10	-166.01	213.74	11.66	19.46	PASS
1507.43	1502.89	-18.37	-61.47	1481.29	1480.84	-3.85	175.88	-166.31	238.81	12.73	19.81	PASS
1513.00†	1508.33	-18.70	-62.60	1486.22	1485.75	-3.99	176.35	-166.33	240.46	12.79	19.84	PASS
1613.00†	1606.09	-24.72	-82.76	1573.93	1572.87	-6.80	186.03	-166.54	271.43	13.68	20.87	PASS
1713.00†	1703.85	-30.75	-102.92	1659.96	1657.98	-10.28	198.01	-166.54	305.09	14.27	22.44	PASS
1813.00†	1801.62	-36.77	-123.09	1744.19	1740.93	-14.38	212.11	-166.38	341.38	15.46	23.10	PASS
1913.00†	1899.38	-42.80	-143.25	1826.56	1821.58	-19.05	228.16	-166.12	380.22	16.34	24.28	PASS
2013.00†	1997.14	-48.82	-163.42	1906.99	1899.83	-24.22	245.97	-165.80	421.51	17.21	25.49	PASS
2113.00†	2094.90	-54.85	-183.58	1985.41	1975.61	-29.86	265.37	-165.43	465.20	18.08	26.74	PASS
2213.00†	2192.66	-60.87	-203.74	2063.70	2050.69	-36.05	286.68	-165.04	511.16	18.92	28.03	PASS
2313.00†	2290.42	-66.89	-223.91	2152.01	2135.13	-43.27	311.49	-164.64	557.96	19.94	28.98	PASS
2413.00†	2388.18	-72.92	-244.07	2240.32	2219.58	-50.48	336.30	-164.30	604.78	20.75	30.14	PASS
2513.00†	2485.94	-78.94	-264.24	2328.63	2304.02	-57.69	361.11	-164.01	651.62	21.69	31.02	PASS
2613.00†	2583.70	-84.97	-284.40	2416.94	2388.47	-64.90	385.92	-163.75	698.46	22.66	31.79	PASS
2713.00†	2681.46	-90.99	-304.57	2505.25	2472.91	-72.11	410.73	-163.53	745.32	23.64	32.47	PASS

C-C Clearance Distance Cutoff: 1000.00 ft



Clearance Report

CONNER 19-18-1NXH PWP (REV-A.0)
Closest Approach
Page 71 of 84



REFERENCE WELLPATH IDENTIFICATION

Operator	PETROSHARE	Slot	SLOT#02 CONNER 19-18-1NXH (350'FSL & 1810'FWL, SEC.19)
Area	COLORADO	Well	CONNER 19-18-1NXH
Field	ADAMS COUNTY (NAD83/ TRUE NORTH)	Wellbore	CONNER 19-18-1NXH PWB
Facility	SEC.19-T01S-R65W		

CLEARANCE DATA - Offset Wellbore: CONNER 19-18-4CDH PWB Offset Wellpath: CONNER 19-18-4CDH PWP (REV-A.0)

Facility: SEC.19-T01S-R65W Slot: SLOT#13 CONNER 19-18-4CDH (350'FSL & 1975'FWL, SEC.19) Well: CONNER 19-18-4CDH Threshold Value=1.00 † = interpolated/extrapolated station												
Ref MD [ft]	Ref TVD [ft]	Ref North [ft]	Ref East [ft]	Offset MD [ft]	Offset TVD [ft]	Offset North [ft]	Offset East [ft]	Angle from Highside [°]	C-C Clear Dist [ft]	ACR MASD [ft]	Sep Ratio	ACR Status
2813.00†	2779.22	-97.01	-324.73	2593.56	2557.36	-79.32	435.54	-163.34	792.18	24.63	33.08	PASS
2913.00†	2876.98	-103.04	-344.89	2681.87	2641.81	-86.53	460.35	-163.16	839.05	25.64	33.62	PASS
3013.00†	2974.74	-109.06	-365.06	2770.18	2726.25	-93.74	485.16	-163.01	885.92	26.66	34.11	PASS
3113.00†	3072.50	-115.09	-385.22	2858.49	2810.70	-100.95	509.97	-162.87	932.80	27.69	34.55	PASS
3213.00†	3170.26	-121.11	-405.39	2946.80	2895.14	-108.16	534.78	-162.74	979.68	28.72	34.95	PASS

C-C Clearance Distance Cutoff: 1000.00 ft

POSITIONAL UNCERTAINTY - Offset Wellbore: CONNER 19-18-4CDH PWB Offset Wellpath: CONNER 19-18-4CDH PWP (REV-A.0)

Slot Surface Uncertainty @1SD	Horizontal	0.100ft	Vertical	1.000ft
Facility Surface Uncertainty @1SD	Horizontal	8.200ft	Vertical	3.000ft

HOLE & CASING SECTIONS - Offset Wellbore: CONNER 19-18-4CDH PWB Offset Wellpath: CONNER 19-18-4CDH PWP (REV-A.0)

String/Diameter	Start MD [ft]	End MD [ft]	Interval [ft]	Start TVD [ft]	End TVD [ft]	Start N/S [ft]	Start E/W [ft]	End N/S [ft]	End E/W [ft]
9.625in Casing Surface	13.00	700.00	687.00	13.00	700.00	0.00	99.14	0.00	99.14
8.5in Open Hole	700.00	18007.75	17307.75	700.00	7617.00	0.00	99.14	3019.95	643.28

SURVEY PROGRAM - Offset Wellbore: CONNER 19-18-4CDH PWB Offset Wellpath: CONNER 19-18-4CDH PWP (REV-A.0)

Start MD [ft]	End MD [ft]	Positional Uncertainty Model	Log Name/Comment	Wellbore
13.00	700.00	BHI NaviTrak (Standard)		CONNER 19-18-4CDH PWB
700.00	18007.75	Custom BHI AutoTrak Curve (Axial Corr, Short spacing) (Rockies 0.03Gt model)		CONNER 19-18-4CDH PWB



Clearance Report

CONNER 19-18-1NXH PWP (REV-A.0)
Closest Approach
Page 72 of 84



REFERENCE WELLPATH IDENTIFICATION			
Operator	PETROSHARE	Slot	SLOT#02 CONNER 19-18-1NXH (350'FSL & 1810'FWL, SEC.19)
Area	COLORADO	Well	CONNER 19-18-1NXH
Field	ADAMS COUNTY (NAD83/ TRUE NORTH)	Wellbore	CONNER 19-18-1NXH PWB
Facility	SEC.19-T01S-R65W		

OFFSET WELLPATH REFERENCE - Offset Wellbore: CONNER 19-18-4CDH PWB Offset Wellpath: CONNER 19-18-4CDH PWP (REV-A.0)	
MD Reference: RIG (5142'GL + 13'KB) (RKB)	Offset TVD & local coordinates use Reference Wellpath settings (See WELLPATH DATUM on page 1 of this report)
Ellipse Start MD	13.00ft



Clearance Report

CONNER 19-18-1NXH PWP (REV-A.0)
Closest Approach
Page 73 of 84



REFERENCE WELLPATH IDENTIFICATION

Operator	PETROSHARE	Slot	SLOT#02 CONNER 19-18-1NXH (350'FSL & 1810'FWL, SEC.19)
Area	COLORADO	Well	CONNER 19-18-1NXH
Field	ADAMS COUNTY (NAD83/ TRUE NORTH)	Wellbore	CONNER 19-18-1NXH PWB
Facility	SEC.19-T01S-R65W		

CLEARANCE DATA - Offset Wellbore: CONNER 19-18-4NXH PWB Offset Wellpath: CONNER 19-18-4NXH PWP (REV-A.0)

Facility: SEC.19-T01S-R65W Slot: SLOT#14 CONNER 19-18-4NXH (350'FSL & 1990'FWL, SEC.19) Well: CONNER 19-18-4NXH Threshold Value=1.00 † = interpolated/extrapolated station												
Ref MD [ft]	Ref TVD [ft]	Ref North [ft]	Ref East [ft]	Offset MD [ft]	Offset TVD [ft]	Offset North [ft]	Offset East [ft]	Angle from Highside [°]	C-C Clear Dist [ft]	ACR MASD [ft]	Sep Ratio	ACR Status
13.00	13.00	0.00	0.00	13.00	13.00	0.00	179.45	90.00	179.45	1.40	297.75	PASS
113.00†	113.00	0.00	0.00	113.00	113.00	0.00	179.45	90.00	179.45	1.73	191.98	PASS
213.00†	213.00	0.00	0.00	213.00	213.00	0.00	179.45	90.00	179.45	2.31	118.51	PASS
313.00†	313.00	0.00	0.00	313.00	313.00	0.00	179.45	90.00	179.45	2.92	84.51	PASS
413.00†	413.00	0.00	0.00	413.00	413.00	0.00	179.45	90.00	179.45	3.53	65.43	PASS
513.00†	513.00	0.00	0.00	513.00	513.00	0.00	179.45	90.00	179.45	4.15	53.31	PASS
613.00†	613.00	0.00	0.00	613.00	613.00	0.00	179.45	90.00	179.45	4.78	44.95	PASS
713.00†	713.00	0.00	0.00	713.00	713.00	0.00	179.45	90.00	179.45	5.01	41.59	PASS
813.00†	813.00	0.00	0.00	813.00	813.00	0.00	179.45	90.00	179.45	5.17	40.10	PASS
900.00	900.00	0.00	0.00	900.00	900.00	0.00	179.45	90.00	179.45	5.50	37.33	PASS
913.00†	913.00	-0.01	-0.03	913.00	913.00	0.00	179.45	-163.37	179.48	5.55	36.91	PASS
1013.00†	1012.97	-0.64	-2.14	1012.97	1012.97	0.00	179.45	-163.56	181.59	6.25	32.67	PASS
1113.00†	1112.80	-2.27	-7.58	1112.04	1112.04	-0.01	179.47	-164.01	187.07	7.35	28.07	PASS
1213.00†	1212.38	-4.89	-16.37	1205.37	1205.35	-0.46	181.33	-164.50	197.87	8.51	25.28	PASS
1313.00†	1311.57	-8.51	-28.47	1297.45	1297.29	-1.61	186.06	-164.92	215.12	9.85	23.46	PASS
1413.00†	1410.26	-13.11	-43.89	1387.74	1387.25	-3.42	193.48	-165.23	238.68	11.12	22.86	PASS
1507.43	1502.89	-18.37	-61.47	1470.90	1469.86	-5.68	202.74	-165.42	266.58	12.17	23.19	PASS
1513.00†	1508.33	-18.70	-62.60	1475.73	1474.65	-5.83	203.35	-165.44	268.38	12.25	23.19	PASS
1613.00†	1606.09	-24.72	-82.76	1561.60	1559.61	-8.79	215.50	-165.65	302.28	12.37	25.85	PASS
1713.00†	1703.85	-30.75	-102.92	1645.67	1642.37	-12.27	229.79	-165.69	338.85	14.15	25.16	PASS
1813.00†	1801.62	-36.77	-123.09	1727.84	1722.82	-16.23	246.02	-165.60	377.99	15.05	26.30	PASS
1913.00†	1899.38	-42.80	-143.25	1808.05	1800.86	-20.61	264.03	-165.44	419.61	15.95	27.49	PASS
2013.00†	1997.14	-48.82	-163.42	1886.25	1876.41	-25.39	283.62	-165.22	463.64	16.83	28.71	PASS
2113.00†	2094.90	-54.85	-183.58	1962.39	1949.43	-30.51	304.61	-164.97	509.99	17.71	29.96	PASS
2213.00†	2192.66	-60.87	-203.74	2036.47	2019.88	-35.92	326.84	-164.69	558.56	18.62	31.15	PASS
2313.00†	2290.42	-66.89	-223.91	2108.46	2087.76	-41.60	350.13	-164.41	609.28	19.40	32.56	PASS
2413.00†	2388.18	-72.92	-244.07	2181.85	2156.35	-47.78	375.51	-164.12	662.01	20.23	33.88	PASS
2513.00†	2485.94	-78.94	-264.24	2266.38	2235.12	-55.04	405.28	-163.81	715.36	21.15	34.95	PASS
2613.00†	2583.70	-84.97	-284.40	2350.90	2313.90	-62.30	435.05	-163.54	768.71	22.10	35.90	PASS
2713.00†	2681.46	-90.99	-304.57	2435.43	2392.67	-69.55	464.82	-163.31	822.08	23.06	36.75	PASS

C-C Clearance Distance Cutoff: 1000.00 ft



Clearance Report

CONNER 19-18-1NXH PWP (REV-A.0)
Closest Approach
Page 74 of 84



REFERENCE WELLPATH IDENTIFICATION

Operator	PETROSHARE	Slot	SLOT#02 CONNER 19-18-1NXH (350'FSL & 1810'FWL, SEC.19)
Area	COLORADO	Well	CONNER 19-18-1NXH
Field	ADAMS COUNTY (NAD83/ TRUE NORTH)	Wellbore	CONNER 19-18-1NXH PWB
Facility	SEC.19-T01S-R65W		

CLEARANCE DATA - Offset Wellbore: CONNER 19-18-4NXH PWB Offset Wellpath: CONNER 19-18-4NXH PWP (REV-A.0)

Facility: SEC.19-T01S-R65W		Slot: SLOT#14 CONNER 19-18-4NXH (350'FSL & 1990'FWL, SEC.19)				Well: CONNER 19-18-4NXH		Threshold Value=1.00	† = interpolated/extrapolated station			
Ref MD [ft]	Ref TVD [ft]	Ref North [ft]	Ref East [ft]	Offset MD [ft]	Offset TVD [ft]	Offset North [ft]	Offset East [ft]	Angle from Highside [°]	C-C Clear Dist [ft]	ACR MASD [ft]	Sep Ratio	ACR Status
2813.00†	2779.22	-97.01	-324.73	2519.96	2471.45	-76.81	494.59	-163.10	875.45	24.04	37.49	PASS
2913.00†	2876.98	-103.04	-344.89	2604.48	2550.23	-84.06	524.36	-162.92	928.84	25.03	38.16	PASS
3013.00†	2974.74	-109.06	-365.06	2689.01	2629.00	-91.32	554.13	-162.76	982.22	26.04	38.75	PASS

C-C Clearance Distance Cutoff: 1000.00 ft

POSITIONAL UNCERTAINTY - Offset Wellbore: CONNER 19-18-4NXH PWB Offset Wellpath: CONNER 19-18-4NXH PWP (REV-A.0)

Slot Surface Uncertainty @1SD	Horizontal	0.100ft	Vertical	1.000ft
Facility Surface Uncertainty @1SD	Horizontal	8.200ft	Vertical	3.000ft

HOLE & CASING SECTIONS - Offset Wellbore: CONNER 19-18-4NXH PWB Offset Wellpath: CONNER 19-18-4NXH PWP (REV-A.0)

String/Diameter	Start MD [ft]	End MD [ft]	Interval [ft]	Start TVD [ft]	End TVD [ft]	Start N/S [ft]	Start E/W [ft]	End N/S [ft]	End E/W [ft]
9.625in Casing Surface	13.00	700.00	687.00	13.00	700.00	0.00	109.39	0.00	109.39
8.5in Open Hole	700.00	17741.99	17041.99	700.00	7217.00	0.00	109.39	3022.18	759.47

SURVEY PROGRAM - Offset Wellbore: CONNER 19-18-4NXH PWB Offset Wellpath: CONNER 19-18-4NXH PWP (REV-A.0)

Start MD [ft]	End MD [ft]	Positional Uncertainty Model	Log Name/Comment	Wellbore
13.00	700.00	Custom BHI NaviTrak (Standard Rotating+Axial Corr) (Rockies 0.03Gt model)		CONNER 19-18-4NXH PWB
700.00	17741.99	Custom BHI AutoTrak Curve (Axial Corr, Short spacing) (Rockies 0.03Gt model)		CONNER 19-18-4NXH PWB



Clearance Report

CONNER 19-18-1NXH PWP (REV-A.0)
Closest Approach
Page 75 of 84



REFERENCE WELLPATH IDENTIFICATION			
Operator	PETROSHARE	Slot	SLOT#02 CONNER 19-18-1NXH (350'FSL & 1810'FWL, SEC.19)
Area	COLORADO	Well	CONNER 19-18-1NXH
Field	ADAMS COUNTY (NAD83/ TRUE NORTH)	Wellbore	CONNER 19-18-1NXH PWB
Facility	SEC.19-T01S-R65W		

OFFSET WELLPATH REFERENCE - Offset Wellbore: CONNER 19-18-4NXH PWB Offset Wellpath: CONNER 19-18-4NXH PWP (REV-A.0)	
MD Reference: RIG (5142'GL + 13'KB) (RKB)	Offset TVD & local coordinates use Reference Wellpath settings (See WELLPATH DATUM on page 1 of this report)
Ellipse Start MD	13.00ft



Clearance Report

CONNER 19-18-1NXH PWP (REV-A.0)
Closest Approach
Page 76 of 84



REFERENCE WELLPATH IDENTIFICATION

Operator	PETROSHARE	Slot	SLOT#02 CONNER 19-18-1NXH (350'FSL & 1810'FWL, SEC.19)
Area	COLORADO	Well	CONNER 19-18-1NXH
Field	ADAMS COUNTY (NAD83/ TRUE NORTH)	Wellbore	CONNER 19-18-1NXH PWB
Facility	SEC.19-T01S-R65W		

CLEARANCE DATA - Offset Wellbore: CONNER 19-18-4NCH PWB Offset Wellpath: CONNER 19-18-4NCH PWP (REV-A.0)

Facility: SEC.19-T01S-R65W Slot: SLOT#15 CONNER 19-18-4NCH (350'FSL & 2005'FWL, SEC.19) Well: CONNER 19-18-4NCH Threshold Value=1.00 † = interpolated/extrapolated station												
Ref MD [ft]	Ref TVD [ft]	Ref North [ft]	Ref East [ft]	Offset MD [ft]	Offset TVD [ft]	Offset North [ft]	Offset East [ft]	Angle from Highside [°]	C-C Clear Dist [ft]	ACR MASD [ft]	Sep Ratio	ACR Status
13.00	13.00	0.00	0.00	13.00	13.00	0.00	193.47	90.00	193.47	1.40	321.11	PASS
113.00†	113.00	0.00	0.00	113.00	113.00	0.00	193.47	90.00	193.47	1.88	178.25	PASS
213.00†	213.00	0.00	0.00	213.00	213.00	0.00	193.47	90.00	193.47	2.67	103.03	PASS
313.00†	313.00	0.00	0.00	313.00	313.00	0.00	193.47	90.00	193.47	3.50	71.42	PASS
413.00†	413.00	0.00	0.00	413.00	413.00	0.00	193.47	90.00	193.47	4.34	54.48	PASS
513.00†	513.00	0.00	0.00	513.00	513.00	0.00	193.47	90.00	193.47	5.18	43.98	PASS
613.00†	613.00	0.00	0.00	613.00	613.00	0.00	193.47	90.00	193.47	6.03	36.86	PASS
713.00†	713.00	0.00	0.00	713.00	713.00	0.00	193.47	90.00	193.47	6.37	34.07	PASS
813.00†	813.00	0.00	0.00	813.00	813.00	0.00	193.47	90.00	193.47	6.50	33.31	PASS
900.00	900.00	0.00	0.00	900.00	900.00	0.00	193.47	90.00	193.47	6.77	31.82	PASS
913.00†	913.00	-0.01	-0.03	913.00	913.00	0.00	193.47	-163.37	193.50	6.81	31.58	PASS
1013.00†	1012.97	-0.64	-2.14	1012.16	1012.16	0.00	193.49	-163.54	195.63	7.41	29.07	PASS
1113.00†	1112.80	-2.27	-7.58	1105.54	1105.51	-0.42	195.37	-163.80	203.09	8.49	26.01	PASS
1213.00†	1212.38	-4.89	-16.37	1197.95	1197.79	-1.47	200.15	-164.07	217.03	9.73	23.99	PASS
1313.00†	1311.57	-8.51	-28.47	1288.84	1288.35	-3.12	207.68	-164.30	237.35	10.91	23.20	PASS
1413.00†	1410.26	-13.11	-43.89	1377.69	1376.60	-5.34	217.75	-164.48	263.92	12.05	23.20	PASS
1507.43	1502.89	-18.37	-61.47	1459.29	1457.32	-7.89	229.35	-164.60	294.56	12.66	24.58	PASS
1513.00†	1508.33	-18.70	-62.60	1464.02	1462.00	-8.05	230.09	-164.62	296.53	12.25	25.63	PASS
1613.00†	1606.09	-24.72	-82.76	1548.08	1544.74	-11.22	244.52	-164.81	333.25	13.97	25.07	PASS
1713.00†	1703.85	-30.75	-102.92	1630.23	1625.16	-14.82	260.90	-164.87	372.58	14.82	26.36	PASS
1813.00†	1801.62	-36.77	-123.09	1710.40	1703.15	-18.81	279.06	-164.83	414.42	15.66	27.67	PASS
1913.00†	1899.38	-42.80	-143.25	1788.55	1778.63	-23.15	298.80	-164.72	458.67	16.50	29.01	PASS
2013.00†	1997.14	-48.82	-163.42	1864.63	1851.57	-27.80	319.94	-164.56	505.24	17.33	30.36	PASS
2113.00†	2094.90	-54.85	-183.58	1938.63	1921.93	-32.71	342.32	-164.37	554.05	18.21	31.62	PASS
2213.00†	2192.66	-60.87	-203.74	2010.54	1989.71	-37.86	365.75	-164.17	605.01	18.96	33.12	PASS
2313.00†	2290.42	-66.89	-223.91	2080.35	2054.92	-43.21	390.08	-163.95	658.03	19.75	34.52	PASS
2413.00†	2388.18	-72.92	-244.07	2159.08	2127.93	-49.54	418.87	-163.71	712.58	20.60	35.78	PASS
2513.00†	2485.94	-78.94	-264.24	2242.78	2205.51	-56.29	449.57	-163.49	767.25	21.51	36.85	PASS
2613.00†	2583.70	-84.97	-284.40	2326.48	2283.08	-63.03	480.26	-163.29	821.92	22.43	37.80	PASS
2713.00†	2681.46	-90.99	-304.57	2410.18	2360.66	-69.78	510.95	-163.12	876.60	23.38	38.64	PASS

C-C Clearance Distance Cutoff: 1000.00 ft



Clearance Report

CONNER 19-18-1NXH PWP (REV-A.0)
Closest Approach
Page 77 of 84



REFERENCE WELLPATH IDENTIFICATION

Operator	PETROSHARE	Slot	SLOT#02 CONNER 19-18-1NXH (350'FSL & 1810'FWL, SEC.19)
Area	COLORADO	Well	CONNER 19-18-1NXH
Field	ADAMS COUNTY (NAD83/ TRUE NORTH)	Wellbore	CONNER 19-18-1NXH PWB
Facility	SEC.19-T01S-R65W		

CLEARANCE DATA - Offset Wellbore: CONNER 19-18-4NCH PWB Offset Wellpath: CONNER 19-18-4NCH PWP (REV-A.0)

Facility: SEC.19-T01S-R65W Slot: SLOT#15 CONNER 19-18-4NCH (350'FSL & 2005'FWL, SEC.19) Well: CONNER 19-18-4NCH Threshold Value=1.00 † = interpolated/extrapolated station												
Ref MD [ft]	Ref TVD [ft]	Ref North [ft]	Ref East [ft]	Offset MD [ft]	Offset TVD [ft]	Offset North [ft]	Offset East [ft]	Angle from Highside [°]	C-C Clear Dist [ft]	ACR MASD [ft]	Sep Ratio	ACR Status
2813.00†	2779.22	-97.01	-324.73	2493.88	2438.24	-76.53	541.64	-162.97	931.28	24.34	39.38	PASS
2913.00†	2876.98	-103.04	-344.89	2577.58	2515.82	-83.27	572.33	-162.84	985.97	25.31	40.04	PASS

C-C Clearance Distance Cutoff: 1000.00 ft

POSITIONAL UNCERTAINTY - Offset Wellbore: CONNER 19-18-4NCH PWB Offset Wellpath: CONNER 19-18-4NCH PWP (REV-A.0)

Slot Surface Uncertainty @1SD	Horizontal	0.100ft	Vertical	1.000ft
Facility Surface Uncertainty @1SD	Horizontal	8.200ft	Vertical	3.000ft

HOLE & CASING SECTIONS - Offset Wellbore: CONNER 19-18-4NCH PWB Offset Wellpath: CONNER 19-18-4NCH PWP (REV-A.0)

String/Diameter	Start MD [ft]	End MD [ft]	Interval [ft]	Start TVD [ft]	End TVD [ft]	Start N/S [ft]	Start E/W [ft]	End N/S [ft]	End E/W [ft]
9.625in Casing Surface	13.00	700.00	687.00	13.00	700.00	0.00	117.94	0.00	117.94
8.5in Open Hole	700.00	18031.05	17331.05	700.00	7447.00	0.00	117.94	3023.02	815.00

SURVEY PROGRAM - Offset Wellbore: CONNER 19-18-4NCH PWB Offset Wellpath: CONNER 19-18-4NCH PWP (REV-A.0)

Start MD [ft]	End MD [ft]	Positional Uncertainty Model	Log Name/Comment	Wellbore
13.00	700.00	BHI NaviTrak (Standard)		CONNER 19-18-4NCH PWB
700.00	18031.05	Custom BHI AutoTrak Curve (Axial Corr, Short spacing) (Rockies 0.03Gt model)		CONNER 19-18-4NCH PWB

OFFSET WELLPATH REFERENCE - Offset Wellbore: CONNER 19-18-4NCH PWB Offset Wellpath: CONNER 19-18-4NCH PWP (REV-A.0)

MD Reference: RIG (5142'GL + 13'KB) (RKB)	Offset TVD & local coordinates use Reference Wellpath settings (See WELLPATH DATUM on page 1 of this report)
Ellipse Start MD	13.00ft



Clearance Report

CONNER 19-18-1NXH PWP (REV-A.0)
Closest Approach
Page 78 of 84



REFERENCE WELLPATH IDENTIFICATION

Operator	PETROSHARE	Slot	SLOT#02 CONNER 19-18-1NXH (350'FSL & 1810'FWL, SEC.19)
Area	COLORADO	Well	CONNER 19-18-1NXH
Field	ADAMS COUNTY (NAD83/ TRUE NORTH)	Wellbore	CONNER 19-18-1NXH PWB
Facility	SEC.19-T01S-R65W		

CLEARANCE DATA - Offset Wellbore: CONNER 19-18-4NBH PWB Offset Wellpath: CONNER 19-18-4NBH PWP (REV-A.0)

Facility: SEC.19-T01S-R65W Slot: SLOT#16 CONNER 19-18-4NBH (350'FSL & 2020'FWL, SEC.19) Well: CONNER 19-18-4NBH Threshold Value=1.00 † = interpolated/extrapolated station												
Ref MD [ft]	Ref TVD [ft]	Ref North [ft]	Ref East [ft]	Offset MD [ft]	Offset TVD [ft]	Offset North [ft]	Offset East [ft]	Angle from Highside [°]	C-C Clear Dist [ft]	ACR MASD [ft]	Sep Ratio	ACR Status
13.00	13.00	0.00	0.00	13.00	13.00	0.00	207.49	90.00	207.49	1.40	344.48	PASS
113.00†	113.00	0.00	0.00	113.00	113.00	0.00	207.49	90.00	207.49	1.73	222.09	PASS
213.00†	213.00	0.00	0.00	213.00	213.00	0.00	207.49	90.00	207.49	2.31	137.09	PASS
313.00†	313.00	0.00	0.00	313.00	313.00	0.00	207.49	90.00	207.49	2.92	97.76	PASS
413.00†	413.00	0.00	0.00	413.00	413.00	0.00	207.49	90.00	207.49	3.53	75.69	PASS
513.00†	513.00	0.00	0.00	513.00	513.00	0.00	207.49	90.00	207.49	4.15	61.67	PASS
613.00†	613.00	0.00	0.00	613.00	613.00	0.00	207.49	90.00	207.49	4.78	52.00	PASS
713.00†	713.00	0.00	0.00	713.00	713.00	0.00	207.49	90.00	207.49	5.01	48.11	PASS
813.00†	813.00	0.00	0.00	813.00	813.00	0.00	207.49	90.00	207.49	5.17	46.38	PASS
900.00	900.00	0.00	0.00	900.00	900.00	0.00	207.49	90.00	207.49	5.49	43.24	PASS
913.00†	913.00	-0.01	-0.03	912.14	912.14	0.00	207.51	-163.37	207.54	5.55	42.72	PASS
1013.00†	1012.97	-0.64	-2.14	1005.38	1005.36	-0.40	209.38	-163.39	211.66	6.35	37.37	PASS
1113.00†	1112.80	-2.27	-7.58	1097.96	1097.80	-1.42	214.18	-163.46	222.27	7.80	31.23	PASS
1213.00†	1212.38	-4.89	-16.37	1189.31	1188.82	-3.04	221.76	-163.54	239.30	9.15	28.28	PASS
1313.00†	1311.57	-8.51	-28.47	1278.88	1277.78	-5.22	231.96	-163.63	262.64	10.39	27.04	PASS
1413.00†	1410.26	-13.11	-43.89	1366.19	1364.13	-7.89	244.51	-163.70	292.11	11.49	27.03	PASS
1507.43	1502.89	-18.37	-61.47	1446.15	1442.85	-10.82	258.25	-163.74	325.40	12.62	27.27	PASS
1513.00†	1508.33	-18.70	-62.60	1450.78	1447.40	-11.00	259.11	-163.75	327.52	12.68	27.30	PASS
1613.00†	1606.09	-24.72	-82.76	1532.98	1527.85	-14.52	275.60	-163.93	366.95	13.55	28.52	PASS
1713.00†	1703.85	-30.75	-102.92	1613.20	1605.85	-18.41	293.87	-163.98	408.90	14.41	29.78	PASS
1813.00†	1801.62	-36.77	-123.09	1691.37	1681.34	-22.64	313.71	-163.96	453.28	15.28	31.07	PASS
1913.00†	1899.38	-42.80	-143.25	1767.47	1754.28	-27.17	334.96	-163.88	499.99	16.13	32.37	PASS
2013.00†	1997.14	-48.82	-163.42	1841.48	1824.62	-31.96	357.44	-163.76	548.94	17.04	33.57	PASS
2113.00†	2094.90	-54.85	-183.58	1913.39	1892.38	-36.98	380.97	-163.61	600.04	17.80	35.06	PASS
2213.00†	2192.66	-60.87	-203.74	1983.19	1957.56	-42.19	405.39	-163.44	653.20	18.63	36.41	PASS
2313.00†	2290.42	-66.89	-223.91	2055.44	2024.40	-47.91	432.22	-163.26	708.26	19.44	37.77	PASS
2413.00†	2388.18	-72.92	-244.07	2138.55	2101.11	-54.58	463.51	-163.07	763.82	20.34	38.87	PASS
2513.00†	2485.94	-78.94	-264.24	2221.67	2177.82	-61.25	494.81	-162.90	819.39	21.26	39.83	PASS
2613.00†	2583.70	-84.97	-284.40	2304.79	2254.53	-67.92	526.10	-162.75	874.96	22.20	40.67	PASS
2713.00†	2681.46	-90.99	-304.57	2387.91	2331.25	-74.59	557.40	-162.62	930.54	23.16	41.41	PASS

C-C Clearance Distance Cutoff: 1000.00 ft



Clearance Report

CONNER 19-18-1NXH PWP (REV-A.0)
Closest Approach
Page 79 of 84



REFERENCE WELLPATH IDENTIFICATION

Operator	PETROSHARE	Slot	SLOT#02 CONNER 19-18-1NXH (350'FSL & 1810'FWL, SEC.19)
Area	COLORADO	Well	CONNER 19-18-1NXH
Field	ADAMS COUNTY (NAD83/ TRUE NORTH)	Wellbore	CONNER 19-18-1NXH PWB
Facility	SEC.19-T01S-R65W		

CLEARANCE DATA - Offset Wellbore: CONNER 19-18-4NBH PWB Offset Wellpath: CONNER 19-18-4NBH PWP (REV-A.0)

Facility: SEC.19-T01S-R65W Slot: SLOT#16 CONNER 19-18-4NBH (350'FSL & 2020'FWL, SEC.19)						Well: CONNER 19-18-4NBH		Threshold Value=1.00	† = interpolated/extrapolated station			
Ref MD [ft]	Ref TVD [ft]	Ref North [ft]	Ref East [ft]	Offset MD [ft]	Offset TVD [ft]	Offset North [ft]	Offset East [ft]	Angle from Highside [°]	C-C Clear Dist [ft]	ACR MASD [ft]	Sep Ratio	ACR Status
2813.00†	2779.22	-97.01	-324.73	2471.02	2407.96	-81.26	588.69	-162.51	986.11	24.14	42.06	PASS

C-C Clearance Distance Cutoff: 1000.00 ft

POSITIONAL UNCERTAINTY - Offset Wellbore: CONNER 19-18-4NBH PWB Offset Wellpath: CONNER 19-18-4NBH PWP (REV-A.0)

Slot Surface Uncertainty @1SD	Horizontal	0.100ft	Vertical	1.000ft
Facility Surface Uncertainty @1SD	Horizontal	8.200ft	Vertical	3.000ft

HOLE & CASING SECTIONS - Offset Wellbore: CONNER 19-18-4NBH PWB Offset Wellpath: CONNER 19-18-4NBH PWP (REV-A.0)

String/Diameter	Start MD [ft]	End MD [ft]	Interval [ft]	Start TVD [ft]	End TVD [ft]	Start N/S [ft]	Start E/W [ft]	End N/S [ft]	End E/W [ft]
9.625in Casing Surface	13.00	700.00	687.00	13.00	700.00	0.00	126.49	0.00	126.49
8.5in Open Hole	700.00	17978.29	17278.29	700.00	7367.00	0.00	126.49	3023.30	837.53

SURVEY PROGRAM - Offset Wellbore: CONNER 19-18-4NBH PWB Offset Wellpath: CONNER 19-18-4NBH PWP (REV-A.0)

Start MD [ft]	End MD [ft]	Positional Uncertainty Model	Log Name/Comment	Wellbore
13.00	700.00	Custom BHI NaviTrak (Standard Rotating+Axial Corr) (Rockies 0.03Gt model)		CONNER 19-18-4NBH PWB
700.00	17984.08	Custom BHI AutoTrak Curve (Axial Corr, Short spacing) (Rockies 0.03Gt model)		CONNER 19-18-4NBH PWB

OFFSET WELLPATH REFERENCE - Offset Wellbore: CONNER 19-18-4NBH PWB Offset Wellpath: CONNER 19-18-4NBH PWP (REV-A.0)

MD Reference: RIG (5142'GL + 13'KB) (RKB)	Offset TVD & local coordinates use Reference Wellpath settings (See WELLPATH DATUM on page 1 of this report)
Ellipse Start MD	13.00ft



Clearance Report

CONNER 19-18-1NXH PWP (REV-A.0)
Closest Approach
Page 80 of 84



REFERENCE WELLPATH IDENTIFICATION

Operator	PETROSHARE	Slot	SLOT#02 CONNER 19-18-1NXH (350'FSL & 1810'FWL, SEC.19)
Area	COLORADO	Well	CONNER 19-18-1NXH
Field	ADAMS COUNTY (NAD83/ TRUE NORTH)	Wellbore	CONNER 19-18-1NXH PWB
Facility	SEC.19-T01S-R65W		

CLEARANCE DATA - Offset Wellbore: PUTNAM 41-18 AWB Offset Wellpath: PUTNAM 41-18 AWP

Facility: SEC.18-T01S-R65W				Slot: SLOT#01 EX PUTNAM 41-18 (990'FNL & 990'FEL, SEC.18, SI,8092')			Well: PUTNAM 41-18		Threshold Value=1.00	† = interpolated/extrapolated station			
Ref MD [ft]	Ref TVD [ft]	Ref North [ft]	Ref East [ft]	Offset MD [ft]	Offset TVD [ft]	Offset North [ft]	Offset East [ft]	Angle from Highside [°]		C-C Clear Dist [ft]	ACR MASD [ft]	Sep Ratio	ACR Status
13.00	13.00	0.00	0.00	-13.00	56.00	9146.15	1973.79	12.18		9356.80	25.40	380.30	PASS

C-C Clearance Distance Cutoff: 1000.00 ft

POSITIONAL UNCERTAINTY - Offset Wellbore: PUTNAM 41-18 AWB Offset Wellpath: PUTNAM 41-18 AWP

Slot Surface Uncertainty @1SD	Horizontal	0.100ft	Vertical	1.000ft
Facility Surface Uncertainty @1SD	Horizontal	8.200ft	Vertical	3.000ft

WELLPATH COMPOSITION - Offset Wellbore: PUTNAM 41-18 AWB Offset Wellpath: PUTNAM 41-18 AWP

Start MD [ft]	End MD [ft]	Positional Uncertainty Model	Log Name/Comment	Wellbore
0.00	8092.00	Drift Indicator - Inclination Only (Actual Survey)	ASSUMED VERTICAL <8092>	PUTNAM 41-18 AWB

OFFSET WELLPATH REFERENCE - Offset Wellbore: PUTNAM 41-18 AWB Offset Wellpath: PUTNAM 41-18 AWP

MD Reference: Rig on SLOT#01 EX PUTNAM 41-18 (990'FNL & 990'FEL, SEC.18, SI,8092') (RT)	Offset TVD & local coordinates use Reference Wellpath settings (See WELLPATH DATUM on page 1 of this report)
Ellipse Start MD	0.00ft



Clearance Report

CONNER 19-18-1NXH PWP (REV-A.0)
Closest Approach
Page 81 of 84



REFERENCE WELLPATH IDENTIFICATION

Operator	PETROSHARE	Slot	SLOT#02 CONNER 19-18-1NXH (350'FSL & 1810'FWL, SEC.19)
Area	COLORADO	Well	CONNER 19-18-1NXH
Field	ADAMS COUNTY (NAD83/ TRUE NORTH)	Wellbore	CONNER 19-18-1NXH PWB
Facility	SEC.19-T01S-R65W		

CLEARANCE DATA - Offset Wellbore: TRACY #1 AWB Offset Wellpath: TRACY #1 AWP

Facility: SEC.18-T01S-R65W Slot: SLOT#01 EX TRACY #1 (990'FSL & 1650'FEL, SEC.18, PR,8150) Well: TRACY #1 Threshold Value=1.00 † = interpolated/extrapolated station												
Ref MD [ft]	Ref TVD [ft]	Ref North [ft]	Ref East [ft]	Offset MD [ft]	Offset TVD [ft]	Offset North [ft]	Offset East [ft]	Angle from Highside [°]	C-C Clear Dist [ft]	ACR MASD [ft]	Sep Ratio	ACR Status
13.00	13.00	0.00	0.00	-13.00	40.00	5950.25	1374.43	13.01	6106.98	25.40	248.20	PASS

C-C Clearance Distance Cutoff: 1000.00 ft

POSITIONAL UNCERTAINTY - Offset Wellbore: TRACY #1 AWB Offset Wellpath: TRACY #1 AWP

Slot Surface Uncertainty @1SD	Horizontal	0.100ft	Vertical	1.000ft
Facility Surface Uncertainty @1SD	Horizontal	8.200ft	Vertical	3.000ft

WELLPATH COMPOSITION - Offset Wellbore: TRACY #1 AWB Offset Wellpath: TRACY #1 AWP

Start MD [ft]	End MD [ft]	Positional Uncertainty Model	Log Name/Comment	Wellbore
0.00	8150.00	Drift Indicator - Inclination Only (Actual Survey)	ASSUMED VERTICAL <8150>	TRACY #1 AWB

OFFSET WELLPATH REFERENCE - Offset Wellbore: TRACY #1 AWB Offset Wellpath: TRACY #1 AWP

MD Reference: Rig on SLOT#01 EX TRACY #1 (990'FSL & 1650'FEL, SEC.18, PR,8150) (RT)	Offset TVD & local coordinates use Reference Wellpath settings (See WELLPATH DATUM on page 1 of this report)
Ellipse Start MD	0.00ft



Clearance Report

CONNER 19-18-1NXH PWP (REV-A.0)
Closest Approach
Page 82 of 84



REFERENCE WELLPATH IDENTIFICATION

Operator	PETROSHARE	Slot	SLOT#02 CONNER 19-18-1NXH (350'FSL & 1810'FWL, SEC.19)
Area	COLORADO	Well	CONNER 19-18-1NXH
Field	ADAMS COUNTY (NAD83/ TRUE NORTH)	Wellbore	CONNER 19-18-1NXH PWB
Facility	SEC.19-T01S-R65W		

CLEARANCE DATA - Offset Wellbore: PRICE #7-19 AWB Offset Wellpath: PRICE #7-19 AWP

Facility: SEC.19-T01S-R65W Slot: SLOT#01 EX PRICE #7-19 (1800'FNL & 2170'FEL, SEC.19, SI,8226) Well: PRICE #7-19 Threshold Value=1.00 † = interpolated/extrapolated station												
Ref MD [ft]	Ref TVD [ft]	Ref North [ft]	Ref East [ft]	Offset MD [ft]	Offset TVD [ft]	Offset North [ft]	Offset East [ft]	Angle from Highside [°]	C-C Clear Dist [ft]	ACR MASD [ft]	Sep Ratio	ACR Status
13.00	13.00	0.00	0.00	18.00	13.00	3148.88	865.46	15.37	3265.65	50.43	65.79	PASS

C-C Clearance Distance Cutoff: 1000.00 ft

POSITIONAL UNCERTAINTY - Offset Wellbore: PRICE #7-19 AWB Offset Wellpath: PRICE #7-19 AWP

Slot Surface Uncertainty @1SD	Horizontal	0.100ft	Vertical	1.000ft
Facility Surface Uncertainty @1SD	Horizontal	8.200ft	Vertical	3.000ft

WELLPATH COMPOSITION - Offset Wellbore: PRICE #7-19 AWB Offset Wellpath: PRICE #7-19 AWP

Start MD [ft]	End MD [ft]	Positional Uncertainty Model	Log Name/Comment	Wellbore
0.00	8226.00	Drift Indicator - Inclination Only (Actual Survey)	ASSUMED VERTICAL <8226>	PRICE #7-19 AWB

OFFSET WELLPATH REFERENCE - Offset Wellbore: PRICE #7-19 AWB Offset Wellpath: PRICE #7-19 AWP

MD Reference: Rig on SLOT#01 EX PRICE #7-19 (1800'FNL & 2170'FEL, SEC.19, SI,8226) (RT)	Offset TVD & local coordinates use Reference Wellpath settings (See WELLPATH DATUM on page 1 of this report)
Ellipse Start MD	0.00ft



Clearance Report

CONNER 19-18-1NXH PWP (REV-A.0)
Closest Approach
Page 83 of 84



REFERENCE WELLPATH IDENTIFICATION

Operator	PETROSHARE	Slot	SLOT#02 CONNER 19-18-1NXH (350'FSL & 1810'FWL, SEC.19)
Area	COLORADO	Well	CONNER 19-18-1NXH
Field	ADAMS COUNTY (NAD83/ TRUE NORTH)	Wellbore	CONNER 19-18-1NXH PWB
Facility	SEC.19-T01S-R65W		

CLEARANCE DATA - Offset Wellbore: ROSENBROCK 31-30 AWB Offset Wellpath: ROSENBROCK 31-30 AWP

Facility: SEC.30-T1S-R65W		Slot: SLOT#02 EX ROSENBROCK 31-30 (662'FNL & 1987'FEL, SEC.30, PR,8215)					Well: ROSENBROCK 31-30		Threshold Value=1.00		† = interpolated/extrapolated station	
Ref MD [ft]	Ref TVD [ft]	Ref North [ft]	Ref East [ft]	Offset MD [ft]	Offset TVD [ft]	Offset North [ft]	Offset East [ft]	Angle from Highside [°]	C-C Clear Dist [ft]	ACR MASD [ft]	Sep Ratio	ACR Status
13.00	13.00	0.00	0.00	17.00	13.00	-1025.43	1110.67	132.72	1511.66	50.40	30.46	PASS

C-C Clearance Distance Cutoff: 1000.00 ft

POSITIONAL UNCERTAINTY - Offset Wellbore: ROSENBROCK 31-30 AWB Offset Wellpath: ROSENBROCK 31-30 AWP

Slot Surface Uncertainty @1SD	Horizontal	0.100ft	Vertical	1.000ft
Facility Surface Uncertainty @1SD	Horizontal	8.200ft	Vertical	3.000ft

WELLPATH COMPOSITION - Offset Wellbore: ROSENBROCK 31-30 AWB Offset Wellpath: ROSENBROCK 31-30 AWP

Start MD [ft]	End MD [ft]	Positional Uncertainty Model	Log Name/Comment	Wellbore
0.00	8215.00	Drift Indicator - Inclination Only (Actual Survey)	ASSUMED VERTICAL <8215>	ROSENBROCK 31-30 AWB

OFFSET WELLPATH REFERENCE - Offset Wellbore: ROSENBROCK 31-30 AWB Offset Wellpath: ROSENBROCK 31-30 AWP

MD Reference: Rig on SLOT#02 EX ROSENBROCK 31-30 (662'FNL & 1987'FEL, SEC.30, PR,8215) (RT)	Offset TVD & local coordinates use Reference Wellpath settings (See WELLPATH DATUM on page 1 of this report)
Ellipse Start MD	0.00ft



Clearance Report

CONNER 19-18-1NXH PWP (REV-A.0)
Closest Approach
Page 84 of 84



REFERENCE WELLPATH IDENTIFICATION

Operator	PETROSHARE	Slot	SLOT#02 CONNER 19-18-1NXH (350'FSL & 1810'FWL, SEC.19)
Area	COLORADO	Well	CONNER 19-18-1NXH
Field	ADAMS COUNTY (NAD83/ TRUE NORTH)	Wellbore	CONNER 19-18-1NXH PWB
Facility	SEC.19-T01S-R65W		

CLEARANCE DATA - Offset Wellbore: AMOCO #17-32 AWB Offset Wellpath: AMOCO #17-32 AWP

Facility: SEC.17-T01S-R65W				Slot: SLOT#01 EX AMOCO #17-32 (2013'FSL & 464'FWL, SEC.17, PR,8140')			Well: AMOCO #17-32		Threshold Value=1.00	† = interpolated/extrapolated station			
Ref MD [ft]	Ref TVD [ft]	Ref North [ft]	Ref East [ft]	Offset MD [ft]	Offset TVD [ft]	Offset North [ft]	Offset East [ft]	Angle from Highside [°]		C-C Clear Dist [ft]	ACR MASD [ft]	Sep Ratio	ACR Status
13.00	13.00	0.00	0.00	-13.00	33.00	6764.99	3442.26	26.97		7590.43	25.40	308.50	PASS

C-C Clearance Distance Cutoff: 1000.00 ft

POSITIONAL UNCERTAINTY - Offset Wellbore: AMOCO #17-32 AWB Offset Wellpath: AMOCO #17-32 AWP

Slot Surface Uncertainty @1SD	Horizontal	0.100ft	Vertical	1.000ft
Facility Surface Uncertainty @1SD	Horizontal	8.200ft	Vertical	3.000ft

WELLPATH COMPOSITION - Offset Wellbore: AMOCO #17-32 AWB Offset Wellpath: AMOCO #17-32 AWP

Start MD [ft]	End MD [ft]	Positional Uncertainty Model	Log Name/Comment	Wellbore
0.00	8140.00	Drift Indicator - Inclination Only (Actual Survey)	ASSUMED VERTICAL <8140>	AMOCO #17-32 AWB

OFFSET WELLPATH REFERENCE - Offset Wellbore: AMOCO #17-32 AWB Offset Wellpath: AMOCO #17-32 AWP

MD Reference: Rig on SLOT#01 EX AMOCO #17-32 (2013'FSL & 464'FWL, SEC.17, PR,8140') (RT)	Offset TVD & local coordinates use Reference Wellpath settings (See WELLPATH DATUM on page 1 of this report)
Ellipse Start MD	0.00ft