

LAUNER 11 WELL LOCATION CERTIFICATE

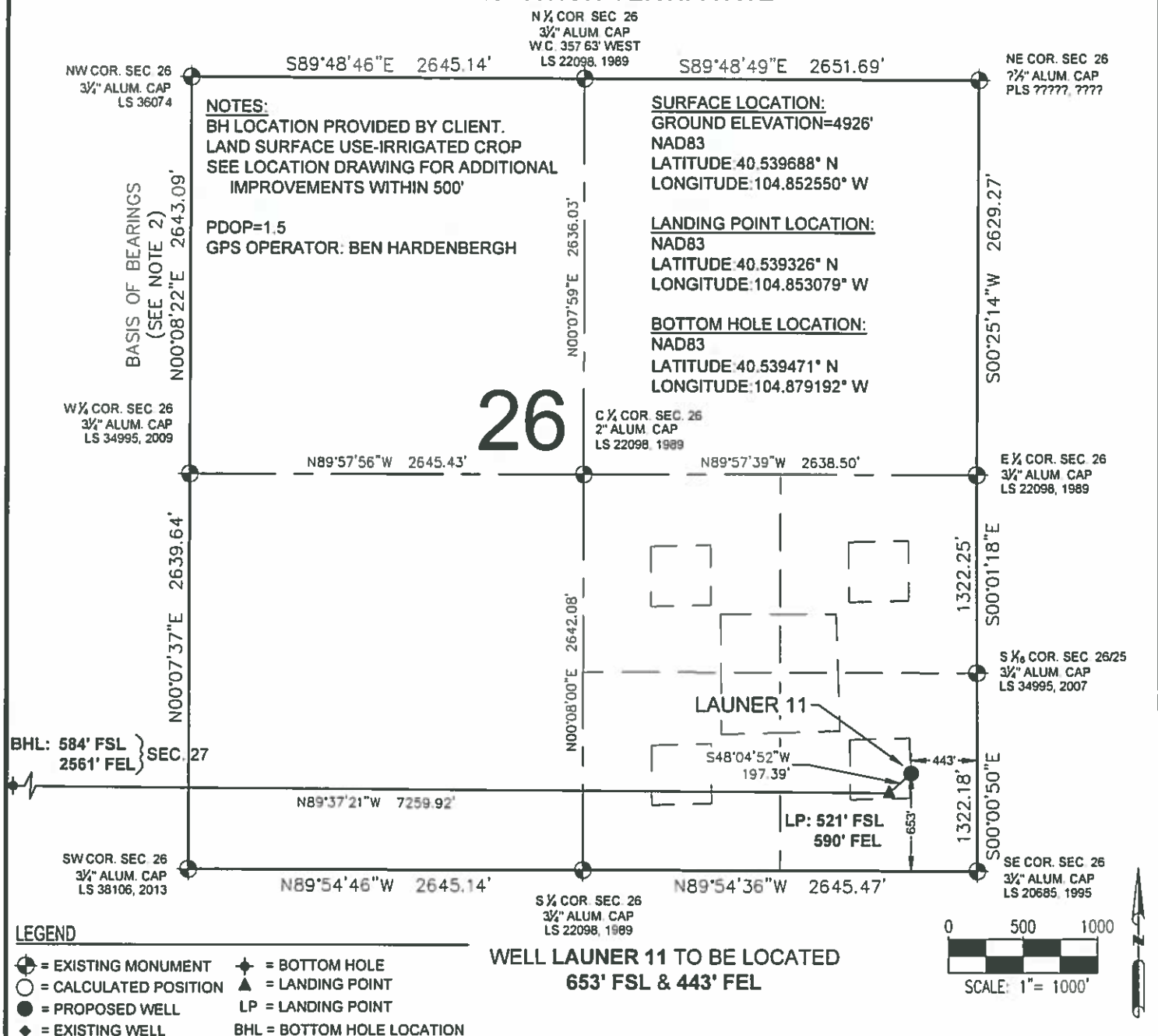

I, MICHAEL L. POOL, A LICENSED PROFESSIONAL LAND SURVEYOR IN THE STATE OF COLORADO DO HEREBY CERTIFY TO EXTRACTION OIL & GAS, THAT THE SURVEY AND WELL LOCATION CERTIFICATE SHOWN HEREON WERE DONE BY ME OR UNDER MY DIRECT SUPERVISION AND THAT THE DRAWING SHOWN HEREON ACCURATELY DEPICTS THE PROPOSED LOCATION OF THE WELL. THIS CERTIFICATE DOES NOT REPRESENT A LAND SURVEY PLAT OR IMPROVEMENT SURVEY PLAT AS DEFINED BY C.R.S. 38-51-102 AND CANNOT BE RELIED UPON TO DETERMINE OWNERSHIP.

MICHAEL L. POOL, PLS 38304
COLORADO LICENSED PROFESSIONAL LAND SURVEYOR
FOR AND ON BEHALF OF P.F.S., LLC



SHEET 1 OF 2



FIELD DATE
08-29-14
DRAWING DATE
08-10-17
BY
DJP
CHECKED
MMP

WELL NAME
LAUNER 11
SURFACE LOCATION
SE 1/4 SE 1/4 SEC. 26, T7N, R67W, 6TH P.M.
WELD COUNTY, COLORADO





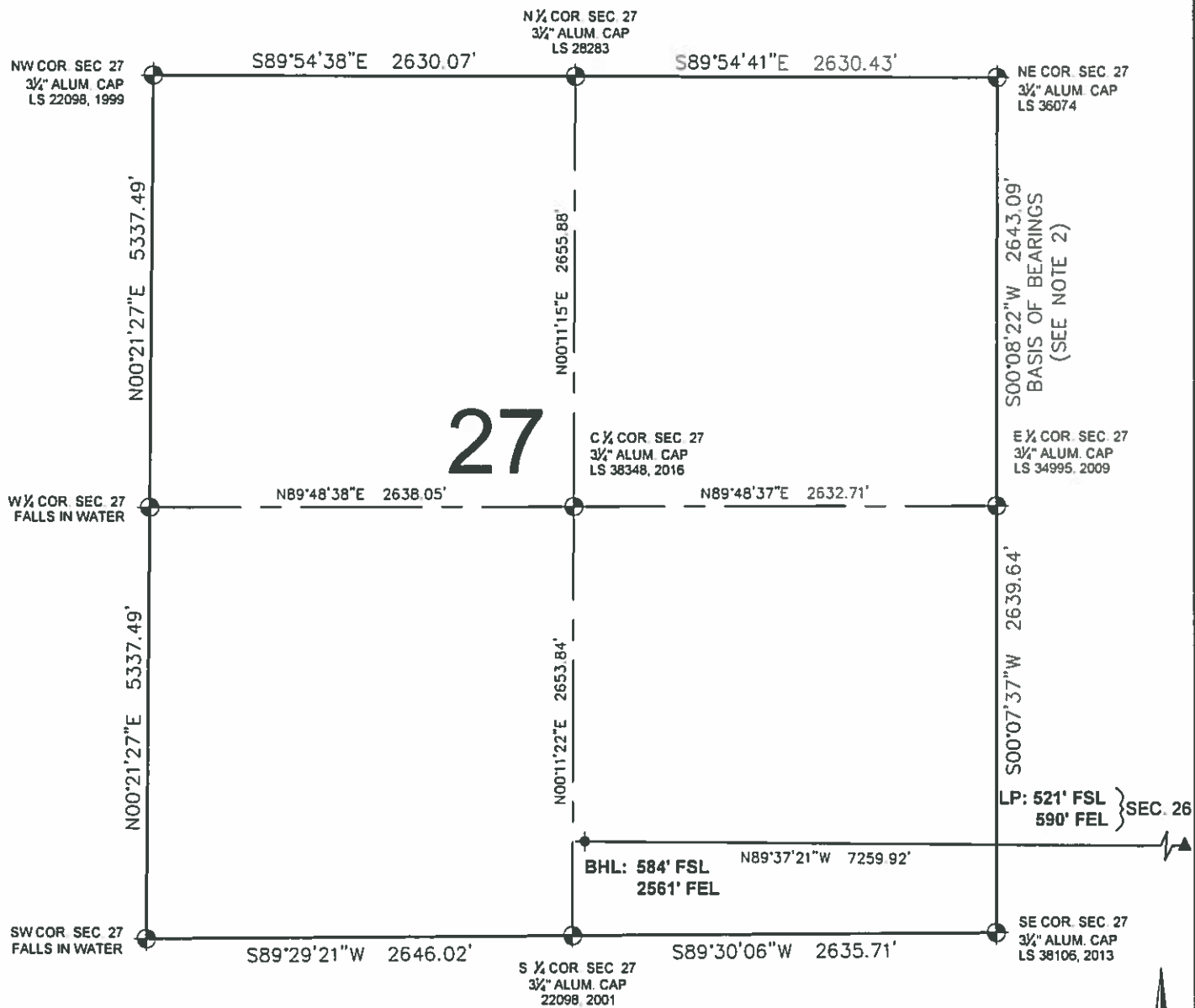

PREPARED FOR



LAUNER 11 WELL LOCATION CERTIFICATE



LEGEND

-  = EXISTING MONUMENT  = CALCULATED POSITION
 = PROPOSED WELL  = EXISTING WELL
 = BOTTOM HOLE  = LANDING POINT
LP = LANDING POINT BHL = BOTTOM HOLE LOCATION

MICHAEL L. POOL, PLS 38304
COLORADO LICENSED PROFESSIONAL LAND SURVEYOR
FOR AND ON BEHALF OF P.F.S., LLC

SHEET 2 OF 2



08-29-14

DRAWING DATE
08-10-17

BY
DJP

CHECKED
MMP

WELL NAME
LAUNER 11

SURFACE LOCATION:

SE 1/4 SE 1/4 SEC. 26, T7N, R67W, 6TH P.M.

WELD COUNTY, COLORADO

PREPARED FOR

