

PETROSHARE

Location: COLORADO Slot: SLOT#14 CONNER 19-18-4NXH (350°FSL & 1990°FWL, SEC.19)
Field: ADAMS COUNTY (NAD83/ TRUE NORTH) Well: CONNER 19-18-4NXH
Facility: SEC.19-T01S-R65W Wellbore: CONNER 19-18-4NXH PWB

Plot reference wellpath is CONNER 19-18-4NXH PWP (REV-A.0)

| | |
|---|--|
| True vertical depths are referenced to RIG (5142'GL + 13'KB) (RKB) | Grid System: NAD83 / Lambert Colorado SP, Northern Zone (501), US feet |
| Measured depths are referenced to RIG (5142'GL + 13'KB) (RKB) | North Reference: True north |
| RIG (5142'GL + 13'KB) (RKB) to Mean Sea Level: 5155 feet | Scale: True distance |
| Mean Sea Level to Mud line (At Slot: SLOT#14 CONNER 19-18-4NXH (350°FSL & 1990°FWL, SEC.19): 0 feet | Depths are in feet |
| Coordinates are in feet referenced to Slot | Created by: ingnjmr on 2017-07-28 |
| | Database: WA_DEN_Denver_Delth |

Location Information

| Facility Name | | | | Grid East (US ft) | Grid North (US ft) | Latitude | Longitude |
|---|--------------|--------------|--|-------------------|--------------------|----------------|-----------------|
| SEC.19-T01S-R65W | | | | 3222009.380 | 1223555.333 | 39°56'39.552"N | 104°42'29.448"W |
| Slot | Local N (ft) | Local E (ft) | | Grid East (US ft) | Grid North (US ft) | Latitude | Longitude |
| SLOT#14 CONNER 19-18-4NXH (350°FSL & 1990°FWL, SEC.19) | 0.00 | 196.27 | | 3222205.640 | 1223557.086 | 39°56'39.552"N | 104°42'26.928"W |
| RIG (5142'GL + 13'KB) (RKB) to Mud line (At Slot: SLOT#14 CONNER 19-18-4NXH (350°FSL & 1990°FWL, SEC.19)) | | | | 5155ft | | | |
| Mean Sea Level to Mud line (At Slot: SLOT#14 CONNER 19-18-4NXH (350°FSL & 1990°FWL, SEC.19)) | | | | 0ft | | | |
| RIG (5142'GL + 13'KB) (RKB) to Mean Sea Level | | | | 5155ft | | | |

Well Profile Data

| Design Comment | MD (ft) | Inc (°) | Az (°) | TVD (ft) | Local N (ft) | Local E (ft) | DLS (°/100ft) | VS (ft) |
|----------------|----------|---------|---------|----------|--------------|--------------|---------------|----------|
| Tie On | 13.00 | 0.000 | 103.698 | 13.00 | 0.00 | 0.00 | 0.00 | 0.00 |
| End of Tangent | 1100.00 | 0.000 | 103.698 | 1100.00 | 0.00 | 0.00 | 0.00 | 0.00 |
| End of Build | 2162.74 | 21.255 | 103.698 | 2138.53 | -46.15 | 189.33 | 2.00 | -5.30 |
| End of Tangent | 6987.94 | 21.255 | 103.698 | 6635.51 | -460.37 | 1888.79 | 0.00 | -52.85 |
| End of 3D Arc | 7936.71 | 90.000 | 0.134 | 7217.00 | 110.00 | 2110.00 | 10.00 | 551.28 |
| End of Tangent | 17741.99 | 90.000 | 0.134 | 7217.00 | 9915.25 | 2132.93 | 0.00 | 10142.07 |

Survey Program

| Start MD (ft) | End MD (ft) | Tool | Model | Log Name/Comment | Wellbore |
|---------------|-------------|--------------------|--|------------------|-----------------------|
| 13.00 | 700.00 | BHI NavTrak | Custom BHI NavTrak (Standard Rotating+Axial Corr) (Rockies 0.03Gt model) | | CONNER 19-18-4NXH PWB |
| 700.00 | 17741.99 | BHI AutoTrak Curve | Custom BHI AutoTrak Curve (Axial Corr, Short spacing) (Rockies 0.03Gt model) | | CONNER 19-18-4NXH PWB |

Hole and Casing Sections

| Name | Start MD (ft) | End MD (ft) | Interval (ft) | Start TVD (ft) | End TVD (ft) | Start Local N (ft) | Start Local E (ft) | End Local N (ft) | End Local E (ft) | Wellbore |
|------------------------|---------------|-------------|---------------|----------------|--------------|--------------------|--------------------|------------------|------------------|-----------------------|
| 9.625in Casing Surface | 13.00 | 700.00 | 687.00 | 13.00 | 700.00 | 0.00 | 0.00 | 0.00 | 0.00 | CONNER 19-18-4NXH PWB |
| 8.5in Open Hole | 700.00 | 17741.99 | 17041.99 | 700.00 | 7217.00 | 0.00 | 0.00 | 9915.25 | 2132.93 | CONNER 19-18-4NXH PWB |

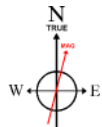

BGGM (1900.0 to 2019.0) Dip: 66.52° Field: 52170.6 nT
Magnetic North is 8.32 degrees East of True North (at 7/17/2017)

To correct azimuth from Magnetic to True add 8.32 degrees

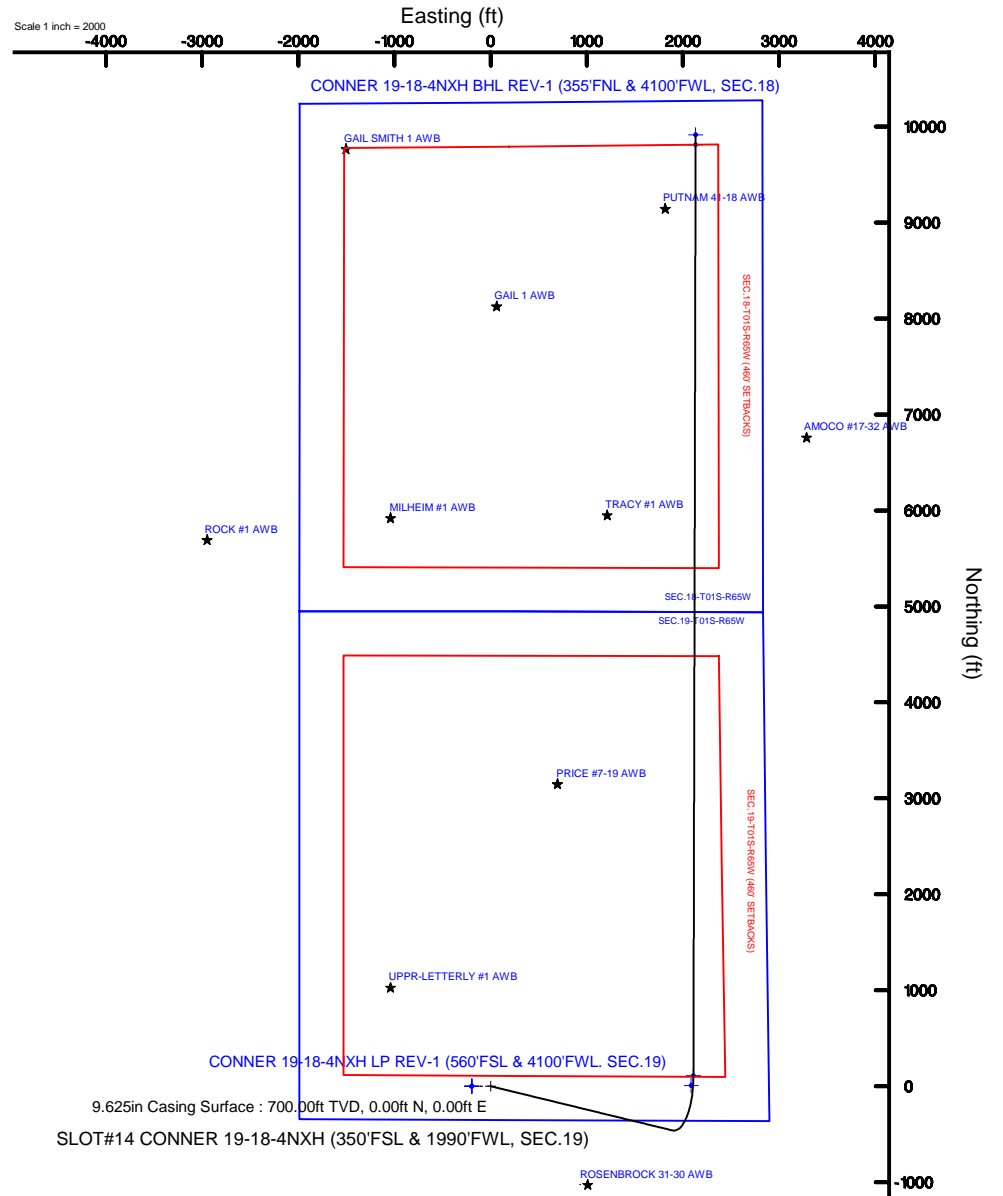
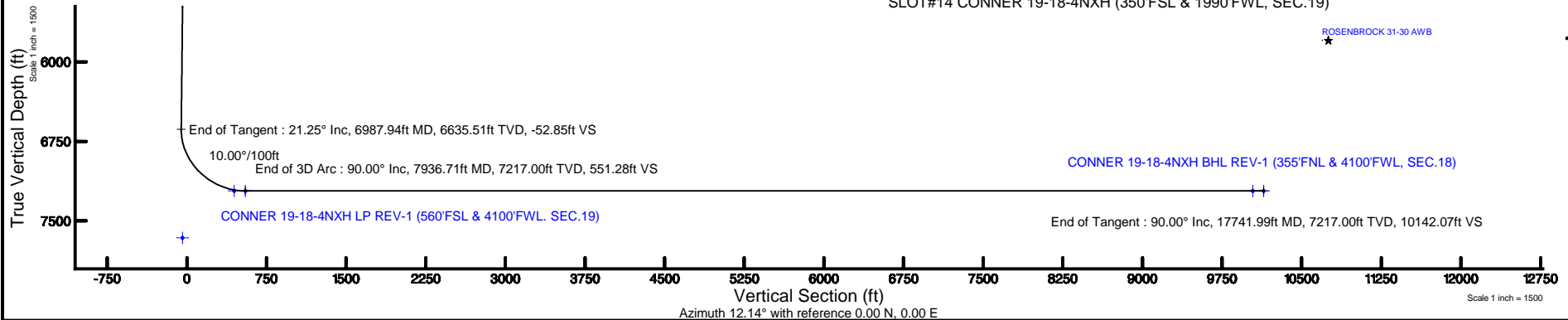



Planned Wellpath Report

CONNER 19-18-4NXH PWP (REV-A.0)

Page 1 of 10

**BAKER
HUGHES**
a GE company



REFERENCE WELLPATH IDENTIFICATION

| | | | |
|----------|----------------------------------|----------|--|
| Operator | PETROSHARE | Slot | SLOT#14 CONNER 19-18-4NXH (350'FSL & 1990'FWL, SEC.19) |
| Area | COLORADO | Well | CONNER 19-18-4NXH |
| Field | ADAMS COUNTY (NAD83/ TRUE NORTH) | Wellbore | CONNER 19-18-4NXH PWB |
| Facility | SEC.19-T01S-R65W | | |

REPORT SETUP INFORMATION

| | | | |
|---------------------|---|----------------------|--|
| Projection System | NAD83 / Lambert Colorado SP, Northern Zone (501), US feet | Software System | WellArchitect® 5.1 |
| North Reference | True | User | Ingmjmr |
| Scale | 0.999971 | Report Generated | 7/28/2017 at 8:52:09 AM |
| Convergence at slot | 0.51° East | Database/Source file | WA_DEN_Denver_Defn/CONNER_19-18-4NXH_PWP__REV-A.0_.xml |

WELLPATH LOCATION

| | Local coordinates | | Grid coordinates | | Geographic coordinates | |
|-----------------------|-------------------|----------|------------------|-----------------|------------------------|-----------------|
| | North[ft] | East[ft] | Easting[US ft] | Northing[US ft] | Latitude | Longitude |
| Slot Location | 0.00 | 196.27 | 3222205.64 | 1223557.09 | 39°56'39.552"N | 104°42'26.928"W |
| Facility Reference Pt | | | 3222009.38 | 1223555.33 | 39°56'39.552"N | 104°42'29.448"W |
| Field Reference Pt | | | 3175478.75 | 1240632.48 | 39°59'31.992"N | 104°52'25.320"W |

WELLPATH DATUM

| | | | |
|--------------------------|-----------------------------|--|-------------------|
| Calculation method | Minimum curvature | RIG (5142'GL + 13'KB) (RKB) to Facility Vertical Datum | 5155.00ft |
| Horizontal Reference Pt | Slot | RIG (5142'GL + 13'KB) (RKB) to Mean Sea Level | 5155.00ft |
| Vertical Reference Pt | RIG (5142'GL + 13'KB) (RKB) | RIG (5142'GL + 13'KB) (RKB) to Mud Line at Slot (SLOT#14 CONNER 19-18-4NXH (350'FSL & 1990'FWL, SEC.19)) | 5155.00ft |
| MD Reference Pt | RIG (5142'GL + 13'KB) (RKB) | Section Origin | N 0.00, E 0.00 ft |
| Field Vertical Reference | Mean Sea Level | Section Azimuth | 12.14° |



Planned Wellpath Report

CONNER 19-18-4NXH PWP (REV-A.0)

Page 2 of 10



REFERENCE WELLPATH IDENTIFICATION

| | | | |
|----------|----------------------------------|----------|--|
| Operator | PETROSHARE | Slot | SLOT#14 CONNER 19-18-4NXH (350'FSL & 1990'FWL, SEC.19) |
| Area | COLORADO | Well | CONNER 19-18-4NXH |
| Field | ADAMS COUNTY (NAD83/ TRUE NORTH) | Wellbore | CONNER 19-18-4NXH PWB |
| Facility | SEC.19-T01S-R65W | | |

WELLPATH DATA (187 stations) † = interpolated/extrapolated station

| MD [ft] | Inclination [°] | Azimuth [°] | TVD [ft] | Vert Sect [ft] | North [ft] | East [ft] | Latitude | Longitude | DLS [°/100ft] | Comments |
|------------|--------------------|----------------|-------------|-------------------|---------------|--------------|----------------|-----------------|------------------|----------------|
| 0.00† | 0.000 | 103.698 | 0.00 | 0.00 | 0.00 | 0.00 | 39°56'39.552"N | 104°42'26.928"W | 0.00 | |
| 13.00 | 0.000 | 103.698 | 13.00 | 0.00 | 0.00 | 0.00 | 39°56'39.552"N | 104°42'26.928"W | 0.00 | Tie On |
| 113.00† | 0.000 | 103.698 | 113.00 | 0.00 | 0.00 | 0.00 | 39°56'39.552"N | 104°42'26.928"W | 0.00 | |
| 213.00† | 0.000 | 103.698 | 213.00 | 0.00 | 0.00 | 0.00 | 39°56'39.552"N | 104°42'26.928"W | 0.00 | |
| 313.00† | 0.000 | 103.698 | 313.00 | 0.00 | 0.00 | 0.00 | 39°56'39.552"N | 104°42'26.928"W | 0.00 | |
| 413.00† | 0.000 | 103.698 | 413.00 | 0.00 | 0.00 | 0.00 | 39°56'39.552"N | 104°42'26.928"W | 0.00 | |
| 513.00† | 0.000 | 103.698 | 513.00 | 0.00 | 0.00 | 0.00 | 39°56'39.552"N | 104°42'26.928"W | 0.00 | |
| 613.00† | 0.000 | 103.698 | 613.00 | 0.00 | 0.00 | 0.00 | 39°56'39.552"N | 104°42'26.928"W | 0.00 | |
| 700.00† | 0.000 | 103.698 | 700.00 | 0.00 | 0.00 | 0.00 | 39°56'39.552"N | 104°42'26.928"W | 0.00 | FOX HILLS |
| 713.00† | 0.000 | 103.698 | 713.00 | 0.00 | 0.00 | 0.00 | 39°56'39.552"N | 104°42'26.928"W | 0.00 | |
| 813.00† | 0.000 | 103.698 | 813.00 | 0.00 | 0.00 | 0.00 | 39°56'39.552"N | 104°42'26.928"W | 0.00 | |
| 913.00† | 0.000 | 103.698 | 913.00 | 0.00 | 0.00 | 0.00 | 39°56'39.552"N | 104°42'26.928"W | 0.00 | |
| 1013.00† | 0.000 | 103.698 | 1013.00 | 0.00 | 0.00 | 0.00 | 39°56'39.552"N | 104°42'26.928"W | 0.00 | |
| 1100.00 | 0.000 | 103.698 | 1100.00 | 0.00 | 0.00 | 0.00 | 39°56'39.552"N | 104°42'26.928"W | 0.00 | End of Tangent |
| 1113.00† | 0.260 | 103.698 | 1113.00 | 0.00 | -0.01 | 0.03 | 39°56'39.552"N | 104°42'26.928"W | 2.00 | |
| 1213.00† | 2.260 | 103.698 | 1212.97 | -0.06 | -0.53 | 2.16 | 39°56'39.547"N | 104°42'26.900"W | 2.00 | |
| 1313.00† | 4.260 | 103.698 | 1312.80 | -0.22 | -1.87 | 7.69 | 39°56'39.533"N | 104°42'26.829"W | 2.00 | |
| 1413.00† | 6.260 | 103.698 | 1412.38 | -0.46 | -4.05 | 16.60 | 39°56'39.512"N | 104°42'26.715"W | 2.00 | |
| 1513.00† | 8.260 | 103.698 | 1511.57 | -0.81 | -7.04 | 28.87 | 39°56'39.482"N | 104°42'26.557"W | 2.00 | |
| 1613.00† | 10.260 | 103.698 | 1610.26 | -1.25 | -10.85 | 44.51 | 39°56'39.445"N | 104°42'26.357"W | 2.00 | |
| 1713.00† | 12.260 | 103.698 | 1708.33 | -1.78 | -15.47 | 63.48 | 39°56'39.399"N | 104°42'26.113"W | 2.00 | |
| 1813.00† | 14.260 | 103.698 | 1805.66 | -2.40 | -20.90 | 85.76 | 39°56'39.345"N | 104°42'25.827"W | 2.00 | |
| 1913.00† | 16.260 | 103.698 | 1902.13 | -3.12 | -27.14 | 111.33 | 39°56'39.284"N | 104°42'25.499"W | 2.00 | |
| 2013.00† | 18.260 | 103.698 | 1997.62 | -3.92 | -34.16 | 140.15 | 39°56'39.214"N | 104°42'25.129"W | 2.00 | |
| 2113.00† | 20.260 | 103.698 | 2092.02 | -4.82 | -41.97 | 172.20 | 39°56'39.137"N | 104°42'24.717"W | 2.00 | |
| 2162.74 | 21.255 | 103.698 | 2138.53 | -5.30 | -46.15 | 189.33 | 39°56'39.096"N | 104°42'24.497"W | 2.00 | End of Build |
| 2213.00† | 21.255 | 103.698 | 2185.37 | -5.79 | -50.46 | 207.03 | 39°56'39.053"N | 104°42'24.270"W | 0.00 | |
| 2313.00† | 21.255 | 103.698 | 2278.57 | -6.78 | -59.05 | 242.25 | 39°56'38.968"N | 104°42'23.818"W | 0.00 | |
| 2413.00† | 21.255 | 103.698 | 2371.77 | -7.76 | -67.63 | 277.47 | 39°56'38.884"N | 104°42'23.366"W | 0.00 | |
| 2513.00† | 21.255 | 103.698 | 2464.97 | -8.75 | -76.21 | 312.69 | 39°56'38.799"N | 104°42'22.913"W | 0.00 | |



Planned Wellpath Report

CONNER 19-18-4NXH PWP (REV-A.0)

Page 3 of 10



REFERENCE WELLPATH IDENTIFICATION

| | | | |
|----------|----------------------------------|----------|--|
| Operator | PETROSHARE | Slot | SLOT#14 CONNER 19-18-4NXH (350'FSL & 1990'FWL, SEC.19) |
| Area | COLORADO | Well | CONNER 19-18-4NXH |
| Field | ADAMS COUNTY (NAD83/ TRUE NORTH) | Wellbore | CONNER 19-18-4NXH PWB |
| Facility | SEC.19-T01S-R65W | | |

WELLPATH DATA (187 stations) † = interpolated/extrapolated station

| MD [ft] | Inclination [°] | Azimuth [°] | TVD [ft] | Vert Sect [ft] | North [ft] | East [ft] | Latitude | Longitude | DLS [°/100ft] | Comments |
|------------|--------------------|----------------|-------------|-------------------|---------------|--------------|----------------|-----------------|------------------|----------------|
| 2613.00† | 21.255 | 103.698 | 2558.16 | -9.73 | -84.80 | 347.91 | 39°56'38.714"N | 104°42'22.461"W | 0.00 | |
| 2713.00† | 21.255 | 103.698 | 2651.36 | -10.72 | -93.38 | 383.13 | 39°56'38.629"N | 104°42'22.009"W | 0.00 | |
| 2813.00† | 21.255 | 103.698 | 2744.56 | -11.71 | -101.97 | 418.35 | 39°56'38.544"N | 104°42'21.557"W | 0.00 | |
| 2913.00† | 21.255 | 103.698 | 2837.76 | -12.69 | -110.55 | 453.57 | 39°56'38.459"N | 104°42'21.105"W | 0.00 | |
| 3013.00† | 21.255 | 103.698 | 2930.96 | -13.68 | -119.14 | 488.79 | 39°56'38.375"N | 104°42'20.652"W | 0.00 | |
| 3113.00† | 21.255 | 103.698 | 3024.15 | -14.66 | -127.72 | 524.01 | 39°56'38.290"N | 104°42'20.200"W | 0.00 | |
| 3213.00† | 21.255 | 103.698 | 3117.35 | -15.65 | -136.31 | 559.23 | 39°56'38.205"N | 104°42'19.748"W | 0.00 | |
| 3313.00† | 21.255 | 103.698 | 3210.55 | -16.63 | -144.89 | 594.46 | 39°56'38.120"N | 104°42'19.296"W | 0.00 | |
| 3413.00† | 21.255 | 103.698 | 3303.75 | -17.62 | -153.48 | 629.68 | 39°56'38.035"N | 104°42'18.844"W | 0.00 | |
| 3513.00† | 21.255 | 103.698 | 3396.94 | -18.60 | -162.06 | 664.90 | 39°56'37.950"N | 104°42'18.391"W | 0.00 | |
| 3613.00† | 21.255 | 103.698 | 3490.14 | -19.59 | -170.64 | 700.12 | 39°56'37.866"N | 104°42'17.939"W | 0.00 | |
| 3713.00† | 21.255 | 103.698 | 3583.34 | -20.57 | -179.23 | 735.34 | 39°56'37.781"N | 104°42'17.487"W | 0.00 | |
| 3813.00† | 21.255 | 103.698 | 3676.54 | -21.56 | -187.81 | 770.56 | 39°56'37.696"N | 104°42'17.035"W | 0.00 | |
| 3913.00† | 21.255 | 103.698 | 3769.74 | -22.55 | -196.40 | 805.78 | 39°56'37.611"N | 104°42'16.583"W | 0.00 | |
| 4013.00† | 21.255 | 103.698 | 3862.93 | -23.53 | -204.98 | 841.00 | 39°56'37.526"N | 104°42'16.130"W | 0.00 | |
| 4113.00† | 21.255 | 103.698 | 3956.13 | -24.52 | -213.57 | 876.22 | 39°56'37.441"N | 104°42'15.678"W | 0.00 | |
| 4213.00† | 21.255 | 103.698 | 4049.33 | -25.50 | -222.15 | 911.44 | 39°56'37.356"N | 104°42'15.226"W | 0.00 | |
| 4313.00† | 21.255 | 103.698 | 4142.53 | -26.49 | -230.74 | 946.66 | 39°56'37.272"N | 104°42'14.774"W | 0.00 | |
| 4413.00† | 21.255 | 103.698 | 4235.72 | -27.47 | -239.32 | 981.88 | 39°56'37.187"N | 104°42'14.322"W | 0.00 | |
| 4513.00† | 21.255 | 103.698 | 4328.92 | -28.46 | -247.91 | 1017.10 | 39°56'37.102"N | 104°42'13.869"W | 0.00 | |
| 4613.00† | 21.255 | 103.698 | 4422.12 | -29.44 | -256.49 | 1052.32 | 39°56'37.017"N | 104°42'13.417"W | 0.00 | |
| 4713.00† | 21.255 | 103.698 | 4515.32 | -30.43 | -265.07 | 1087.54 | 39°56'36.932"N | 104°42'12.965"W | 0.00 | |
| 4813.00† | 21.255 | 103.698 | 4608.51 | -31.42 | -273.66 | 1122.76 | 39°56'36.847"N | 104°42'12.513"W | 0.00 | |
| 4913.00† | 21.255 | 103.698 | 4701.71 | -32.40 | -282.24 | 1157.98 | 39°56'36.762"N | 104°42'12.061"W | 0.00 | |
| 5013.00† | 21.255 | 103.698 | 4794.91 | -33.39 | -290.83 | 1193.20 | 39°56'36.678"N | 104°42'11.608"W | 0.00 | |
| 5082.84† | 21.255 | 103.698 | 4860.00 | -34.07 | -296.82 | 1217.80 | 39°56'36.618"N | 104°42'11.293"W | 0.00 | SUSSEX/SHANNON |
| 5113.00† | 21.255 | 103.698 | 4888.11 | -34.37 | -299.41 | 1228.42 | 39°56'36.593"N | 104°42'11.156"W | 0.00 | |
| 5213.00† | 21.255 | 103.698 | 4981.31 | -35.36 | -308.00 | 1263.65 | 39°56'36.508"N | 104°42'10.704"W | 0.00 | |
| 5313.00† | 21.255 | 103.698 | 5074.50 | -36.34 | -316.58 | 1298.87 | 39°56'36.423"N | 104°42'10.252"W | 0.00 | |
| 5413.00† | 21.255 | 103.698 | 5167.70 | -37.33 | -325.17 | 1334.09 | 39°56'36.338"N | 104°42'09.800"W | 0.00 | |



Planned Wellpath Report

CONNER 19-18-4NXH PWP (REV-A.0)

Page 4 of 10



REFERENCE WELLPATH IDENTIFICATION

| | | | |
|----------|----------------------------------|----------|--|
| Operator | PETROSHARE | Slot | SLOT#14 CONNER 19-18-4NXH (350'FSL & 1990'FWL, SEC.19) |
| Area | COLORADO | Well | CONNER 19-18-4NXH |
| Field | ADAMS COUNTY (NAD83/ TRUE NORTH) | Wellbore | CONNER 19-18-4NXH PWB |
| Facility | SEC.19-T01S-R65W | | |

WELLPATH DATA (187 stations) † = interpolated/extrapolated station

| MD [ft] | Inclination [°] | Azimuth [°] | TVD [ft] | Vert Sect [ft] | North [ft] | East [ft] | Latitude | Longitude | DLS [°/100ft] | Comments |
|------------|--------------------|----------------|-------------|-------------------|---------------|--------------|----------------|-----------------|------------------|----------------|
| 5513.00† | 21.255 | 103.698 | 5260.90 | -38.31 | -333.75 | 1369.31 | 39°56'36.253"N | 104°42'09.347"W | 0.00 | |
| 5613.00† | 21.255 | 103.698 | 5354.10 | -39.30 | -342.33 | 1404.53 | 39°56'36.169"N | 104°42'08.895"W | 0.00 | |
| 5713.00† | 21.255 | 103.698 | 5447.29 | -40.28 | -350.92 | 1439.75 | 39°56'36.084"N | 104°42'08.443"W | 0.00 | |
| 5813.00† | 21.255 | 103.698 | 5540.49 | -41.27 | -359.50 | 1474.97 | 39°56'35.999"N | 104°42'07.991"W | 0.00 | |
| 5913.00† | 21.255 | 103.698 | 5633.69 | -42.26 | -368.09 | 1510.19 | 39°56'35.914"N | 104°42'07.539"W | 0.00 | |
| 6013.00† | 21.255 | 103.698 | 5726.89 | -43.24 | -376.67 | 1545.41 | 39°56'35.829"N | 104°42'07.086"W | 0.00 | |
| 6113.00† | 21.255 | 103.698 | 5820.09 | -44.23 | -385.26 | 1580.63 | 39°56'35.744"N | 104°42'06.634"W | 0.00 | |
| 6213.00† | 21.255 | 103.698 | 5913.28 | -45.21 | -393.84 | 1615.85 | 39°56'35.659"N | 104°42'06.182"W | 0.00 | |
| 6313.00† | 21.255 | 103.698 | 6006.48 | -46.20 | -402.43 | 1651.07 | 39°56'35.575"N | 104°42'05.730"W | 0.00 | |
| 6413.00† | 21.255 | 103.698 | 6099.68 | -47.18 | -411.01 | 1686.29 | 39°56'35.490"N | 104°42'05.278"W | 0.00 | |
| 6513.00† | 21.255 | 103.698 | 6192.88 | -48.17 | -419.60 | 1721.51 | 39°56'35.405"N | 104°42'04.826"W | 0.00 | |
| 6613.00† | 21.255 | 103.698 | 6286.07 | -49.15 | -428.18 | 1756.73 | 39°56'35.320"N | 104°42'04.373"W | 0.00 | |
| 6713.00† | 21.255 | 103.698 | 6379.27 | -50.14 | -436.76 | 1791.95 | 39°56'35.235"N | 104°42'03.921"W | 0.00 | |
| 6813.00† | 21.255 | 103.698 | 6472.47 | -51.12 | -445.35 | 1827.17 | 39°56'35.150"N | 104°42'03.469"W | 0.00 | |
| 6913.00† | 21.255 | 103.698 | 6565.67 | -52.11 | -453.93 | 1862.39 | 39°56'35.065"N | 104°42'03.017"W | 0.00 | |
| 6987.94 | 21.255 | 103.698 | 6635.51 | -52.85 | -460.37 | 1888.79 | 39°56'35.002"N | 104°42'02.678"W | 0.00 | End of Tangent |
| 7013.00† | 20.842 | 96.812 | 6658.90 | -52.56 | -461.97 | 1897.63 | 39°56'34.986"N | 104°42'02.564"W | 10.00 | |
| 7113.00† | 22.015 | 69.393 | 6752.22 | -40.74 | -457.47 | 1932.93 | 39°56'35.030"N | 104°42'02.111"W | 10.00 | |
| 7213.00† | 26.945 | 48.196 | 6843.38 | -12.21 | -435.72 | 1967.45 | 39°56'35.245"N | 104°42'01.668"W | 10.00 | |
| 7313.00† | 34.034 | 34.182 | 6929.60 | 32.16 | -397.37 | 2000.14 | 39°56'35.624"N | 104°42'01.248"W | 10.00 | |
| 7413.00† | 42.201 | 24.779 | 7008.28 | 91.02 | -343.59 | 2030.02 | 39°56'36.156"N | 104°42'00.865"W | 10.00 | |
| 7513.00† | 50.922 | 18.016 | 7077.01 | 162.59 | -276.01 | 2056.16 | 39°56'36.824"N | 104°42'00.529"W | 10.00 | |
| 7613.00† | 59.947 | 12.771 | 7133.72 | 244.68 | -196.69 | 2077.79 | 39°56'37.607"N | 104°42'00.251"W | 10.00 | |
| 7713.00† | 69.145 | 8.416 | 7176.66 | 334.81 | -108.04 | 2094.24 | 39°56'38.483"N | 104°42'00.040"W | 10.00 | |
| 7813.00† | 78.440 | 4.570 | 7204.56 | 430.24 | -12.74 | 2105.01 | 39°56'39.425"N | 104°41'59.901"W | 10.00 | |
| 7913.00† | 87.782 | 0.973 | 7216.54 | 528.06 | 86.29 | 2109.77 | 39°56'40.404"N | 104°41'59.840"W | 10.00 | |
| 7936.71 | 90.000 | 0.134 | 7217.00† | 551.28 | 110.00 | 2110.00 | 39°56'40.638"N | 104°41'59.837"W | 10.00 | End of 3D Arc |
| 8013.00† | 90.000 | 0.134 | 7217.00 | 625.90 | 186.29 | 2110.18 | 39°56'41.392"N | 104°41'59.835"W | 0.00 | |
| 8113.00† | 90.000 | 0.134 | 7217.00 | 723.71 | 286.29 | 2110.41 | 39°56'42.380"N | 104°41'59.832"W | 0.00 | |
| 8213.00† | 90.000 | 0.134 | 7217.00 | 821.53 | 386.29 | 2110.65 | 39°56'43.369"N | 104°41'59.829"W | 0.00 | |



Planned Wellpath Report

CONNER 19-18-4NXH PWP (REV-A.0)

Page 5 of 10



REFERENCE WELLPATH IDENTIFICATION

| | | | |
|----------|----------------------------------|----------|--|
| Operator | PETROSHARE | Slot | SLOT#14 CONNER 19-18-4NXH (350'FSL & 1990'FWL, SEC.19) |
| Area | COLORADO | Well | CONNER 19-18-4NXH |
| Field | ADAMS COUNTY (NAD83/ TRUE NORTH) | Wellbore | CONNER 19-18-4NXH PWB |
| Facility | SEC.19-T01S-R65W | | |

WELLPATH DATA (187 stations) † = interpolated/extrapolated station

| MD [ft] | Inclination [°] | Azimuth [°] | TVD [ft] | Vert Sect [ft] | North [ft] | East [ft] | Latitude | Longitude | DLS [°/100ft] | Comments |
|------------|--------------------|----------------|-------------|-------------------|---------------|--------------|----------------|-----------------|------------------|----------|
| 8313.00† | 90.000 | 0.134 | 7217.00 | 919.34 | 486.29 | 2110.88 | 39°56'44.357"N | 104°41'59.825"W | 0.00 | |
| 8413.00† | 90.000 | 0.134 | 7217.00 | 1017.15 | 586.29 | 2111.11 | 39°56'45.345"N | 104°41'59.822"W | 0.00 | |
| 8513.00† | 90.000 | 0.134 | 7217.00 | 1114.96 | 686.28 | 2111.35 | 39°56'46.333"N | 104°41'59.819"W | 0.00 | |
| 8613.00† | 90.000 | 0.134 | 7217.00 | 1212.78 | 786.28 | 2111.58 | 39°56'47.322"N | 104°41'59.816"W | 0.00 | |
| 8713.00† | 90.000 | 0.134 | 7217.00 | 1310.59 | 886.28 | 2111.82 | 39°56'48.310"N | 104°41'59.813"W | 0.00 | |
| 8813.00† | 90.000 | 0.134 | 7217.00 | 1408.40 | 986.28 | 2112.05 | 39°56'49.298"N | 104°41'59.810"W | 0.00 | |
| 8913.00† | 90.000 | 0.134 | 7217.00 | 1506.21 | 1086.28 | 2112.28 | 39°56'50.286"N | 104°41'59.807"W | 0.00 | |
| 9013.00† | 90.000 | 0.134 | 7217.00 | 1604.03 | 1186.28 | 2112.52 | 39°56'51.274"N | 104°41'59.804"W | 0.00 | |
| 9113.00† | 90.000 | 0.134 | 7217.00 | 1701.84 | 1286.28 | 2112.75 | 39°56'52.263"N | 104°41'59.801"W | 0.00 | |
| 9213.00† | 90.000 | 0.134 | 7217.00 | 1799.65 | 1386.28 | 2112.99 | 39°56'53.251"N | 104°41'59.797"W | 0.00 | |
| 9313.00† | 90.000 | 0.134 | 7217.00 | 1897.46 | 1486.28 | 2113.22 | 39°56'54.239"N | 104°41'59.794"W | 0.00 | |
| 9413.00† | 90.000 | 0.134 | 7217.00 | 1995.28 | 1586.28 | 2113.45 | 39°56'55.227"N | 104°41'59.791"W | 0.00 | |
| 9513.00† | 90.000 | 0.134 | 7217.00 | 2093.09 | 1686.28 | 2113.69 | 39°56'56.216"N | 104°41'59.788"W | 0.00 | |
| 9613.00† | 90.000 | 0.134 | 7217.00 | 2190.90 | 1786.28 | 2113.92 | 39°56'57.204"N | 104°41'59.785"W | 0.00 | |
| 9713.00† | 90.000 | 0.134 | 7217.00 | 2288.71 | 1886.28 | 2114.15 | 39°56'58.192"N | 104°41'59.782"W | 0.00 | |
| 9813.00† | 90.000 | 0.134 | 7217.00 | 2386.53 | 1986.28 | 2114.39 | 39°56'59.180"N | 104°41'59.779"W | 0.00 | |
| 9913.00† | 90.000 | 0.134 | 7217.00 | 2484.34 | 2086.28 | 2114.62 | 39°57'00.169"N | 104°41'59.776"W | 0.00 | |
| 10013.00† | 90.000 | 0.134 | 7217.00 | 2582.15 | 2186.28 | 2114.86 | 39°57'01.157"N | 104°41'59.773"W | 0.00 | |
| 10113.00† | 90.000 | 0.134 | 7217.00 | 2679.96 | 2286.28 | 2115.09 | 39°57'02.145"N | 104°41'59.769"W | 0.00 | |
| 10213.00† | 90.000 | 0.134 | 7217.00 | 2777.78 | 2386.28 | 2115.32 | 39°57'03.133"N | 104°41'59.766"W | 0.00 | |
| 10313.00† | 90.000 | 0.134 | 7217.00 | 2875.59 | 2486.28 | 2115.56 | 39°57'04.122"N | 104°41'59.763"W | 0.00 | |
| 10413.00† | 90.000 | 0.134 | 7217.00 | 2973.40 | 2586.28 | 2115.79 | 39°57'05.110"N | 104°41'59.760"W | 0.00 | |
| 10513.00† | 90.000 | 0.134 | 7217.00 | 3071.21 | 2686.28 | 2116.03 | 39°57'06.098"N | 104°41'59.757"W | 0.00 | |
| 10613.00† | 90.000 | 0.134 | 7217.00 | 3169.03 | 2786.28 | 2116.26 | 39°57'07.086"N | 104°41'59.754"W | 0.00 | |
| 10713.00† | 90.000 | 0.134 | 7217.00 | 3266.84 | 2886.28 | 2116.49 | 39°57'08.075"N | 104°41'59.751"W | 0.00 | |
| 10813.00† | 90.000 | 0.134 | 7217.00 | 3364.65 | 2986.28 | 2116.73 | 39°57'09.063"N | 104°41'59.748"W | 0.00 | |
| 10913.00† | 90.000 | 0.134 | 7217.00 | 3462.46 | 3086.28 | 2116.96 | 39°57'10.051"N | 104°41'59.745"W | 0.00 | |
| 11013.00† | 90.000 | 0.134 | 7217.00 | 3560.28 | 3186.28 | 2117.20 | 39°57'11.039"N | 104°41'59.741"W | 0.00 | |
| 11113.00† | 90.000 | 0.134 | 7217.00 | 3658.09 | 3286.28 | 2117.43 | 39°57'12.027"N | 104°41'59.738"W | 0.00 | |
| 11213.00† | 90.000 | 0.134 | 7217.00 | 3755.90 | 3386.28 | 2117.66 | 39°57'13.016"N | 104°41'59.735"W | 0.00 | |



Planned Wellpath Report

CONNER 19-18-4NXH PWP (REV-A.0)

Page 6 of 10



REFERENCE WELLPATH IDENTIFICATION

| | | | |
|----------|----------------------------------|----------|--|
| Operator | PETROSHARE | Slot | SLOT#14 CONNER 19-18-4NXH (350'FSL & 1990'FWL, SEC.19) |
| Area | COLORADO | Well | CONNER 19-18-4NXH |
| Field | ADAMS COUNTY (NAD83/ TRUE NORTH) | Wellbore | CONNER 19-18-4NXH PWB |
| Facility | SEC.19-T01S-R65W | | |

WELLPATH DATA (187 stations) † = interpolated/extrapolated station

| MD [ft] | Inclination [°] | Azimuth [°] | TVD [ft] | Vert Sect [ft] | North [ft] | East [ft] | Latitude | Longitude | DLS [°/100ft] | Comments |
|------------|--------------------|----------------|-------------|-------------------|---------------|--------------|----------------|-----------------|------------------|----------|
| 11313.00† | 90.000 | 0.134 | 7217.00 | 3853.71 | 3486.28 | 2117.90 | 39°57'14.004"N | 104°41'59.732"W | 0.00 | |
| 11413.00† | 90.000 | 0.134 | 7217.00 | 3951.53 | 3586.28 | 2118.13 | 39°57'14.992"N | 104°41'59.729"W | 0.00 | |
| 11513.00† | 90.000 | 0.134 | 7217.00 | 4049.34 | 3686.28 | 2118.36 | 39°57'15.980"N | 104°41'59.726"W | 0.00 | |
| 11613.00† | 90.000 | 0.134 | 7217.00 | 4147.15 | 3786.28 | 2118.60 | 39°57'16.969"N | 104°41'59.723"W | 0.00 | |
| 11713.00† | 90.000 | 0.134 | 7217.00 | 4244.96 | 3886.28 | 2118.83 | 39°57'17.957"N | 104°41'59.720"W | 0.00 | |
| 11813.00† | 90.000 | 0.134 | 7217.00 | 4342.78 | 3986.28 | 2119.07 | 39°57'18.945"N | 104°41'59.716"W | 0.00 | |
| 11913.00† | 90.000 | 0.134 | 7217.00 | 4440.59 | 4086.28 | 2119.30 | 39°57'19.933"N | 104°41'59.713"W | 0.00 | |
| 12013.00† | 90.000 | 0.134 | 7217.00 | 4538.40 | 4186.28 | 2119.53 | 39°57'20.922"N | 104°41'59.710"W | 0.00 | |
| 12113.00† | 90.000 | 0.134 | 7217.00 | 4636.21 | 4286.28 | 2119.77 | 39°57'21.910"N | 104°41'59.707"W | 0.00 | |
| 12213.00† | 90.000 | 0.134 | 7217.00 | 4734.03 | 4386.27 | 2120.00 | 39°57'22.898"N | 104°41'59.704"W | 0.00 | |
| 12313.00† | 90.000 | 0.134 | 7217.00 | 4831.84 | 4486.27 | 2120.24 | 39°57'23.886"N | 104°41'59.701"W | 0.00 | |
| 12413.00† | 90.000 | 0.134 | 7217.00 | 4929.65 | 4586.27 | 2120.47 | 39°57'24.875"N | 104°41'59.698"W | 0.00 | |
| 12513.00† | 90.000 | 0.134 | 7217.00 | 5027.46 | 4686.27 | 2120.70 | 39°57'25.863"N | 104°41'59.695"W | 0.00 | |
| 12613.00† | 90.000 | 0.134 | 7217.00 | 5125.28 | 4786.27 | 2120.94 | 39°57'26.851"N | 104°41'59.692"W | 0.00 | |
| 12713.00† | 90.000 | 0.134 | 7217.00 | 5223.09 | 4886.27 | 2121.17 | 39°57'27.839"N | 104°41'59.688"W | 0.00 | |
| 12813.00† | 90.000 | 0.134 | 7217.00 | 5320.90 | 4986.27 | 2121.41 | 39°57'28.828"N | 104°41'59.685"W | 0.00 | |
| 12913.00† | 90.000 | 0.134 | 7217.00 | 5418.71 | 5086.27 | 2121.64 | 39°57'29.816"N | 104°41'59.682"W | 0.00 | |
| 13013.00† | 90.000 | 0.134 | 7217.00 | 5516.53 | 5186.27 | 2121.87 | 39°57'30.804"N | 104°41'59.679"W | 0.00 | |
| 13113.00† | 90.000 | 0.134 | 7217.00 | 5614.34 | 5286.27 | 2122.11 | 39°57'31.792"N | 104°41'59.676"W | 0.00 | |
| 13213.00† | 90.000 | 0.134 | 7217.00 | 5712.15 | 5386.27 | 2122.34 | 39°57'32.780"N | 104°41'59.673"W | 0.00 | |
| 13313.00† | 90.000 | 0.134 | 7217.00 | 5809.96 | 5486.27 | 2122.57 | 39°57'33.769"N | 104°41'59.670"W | 0.00 | |
| 13413.00† | 90.000 | 0.134 | 7217.00 | 5907.78 | 5586.27 | 2122.81 | 39°57'34.757"N | 104°41'59.667"W | 0.00 | |
| 13513.00† | 90.000 | 0.134 | 7217.00 | 6005.59 | 5686.27 | 2123.04 | 39°57'35.745"N | 104°41'59.664"W | 0.00 | |
| 13613.00† | 90.000 | 0.134 | 7217.00 | 6103.40 | 5786.27 | 2123.28 | 39°57'36.733"N | 104°41'59.660"W | 0.00 | |
| 13713.00† | 90.000 | 0.134 | 7217.00 | 6201.21 | 5886.27 | 2123.51 | 39°57'37.722"N | 104°41'59.657"W | 0.00 | |
| 13813.00† | 90.000 | 0.134 | 7217.00 | 6299.03 | 5986.27 | 2123.74 | 39°57'38.710"N | 104°41'59.654"W | 0.00 | |
| 13913.00† | 90.000 | 0.134 | 7217.00 | 6396.84 | 6086.27 | 2123.98 | 39°57'39.698"N | 104°41'59.651"W | 0.00 | |
| 14013.00† | 90.000 | 0.134 | 7217.00 | 6494.65 | 6186.27 | 2124.21 | 39°57'40.686"N | 104°41'59.648"W | 0.00 | |
| 14113.00† | 90.000 | 0.134 | 7217.00 | 6592.46 | 6286.27 | 2124.45 | 39°57'41.675"N | 104°41'59.645"W | 0.00 | |
| 14213.00† | 90.000 | 0.134 | 7217.00 | 6690.28 | 6386.27 | 2124.68 | 39°57'42.663"N | 104°41'59.642"W | 0.00 | |



Planned Wellpath Report

CONNER 19-18-4NXH PWP (REV-A.0)

Page 7 of 10



REFERENCE WELLPATH IDENTIFICATION

| | | | |
|----------|----------------------------------|----------|--|
| Operator | PETROSHARE | Slot | SLOT#14 CONNER 19-18-4NXH (350'FSL & 1990'FWL, SEC.19) |
| Area | COLORADO | Well | CONNER 19-18-4NXH |
| Field | ADAMS COUNTY (NAD83/ TRUE NORTH) | Wellbore | CONNER 19-18-4NXH PWB |
| Facility | SEC.19-T01S-R65W | | |

WELLPATH DATA (187 stations) † = interpolated/extrapolated station

| MD [ft] | Inclination [°] | Azimuth [°] | TVD [ft] | Vert Sect [ft] | North [ft] | East [ft] | Latitude | Longitude | DLS [°/100ft] | Comments |
|------------|--------------------|----------------|-------------|-------------------|---------------|--------------|----------------|-----------------|------------------|----------|
| 14313.00† | 90.000 | 0.134 | 7217.00 | 6788.09 | 6486.27 | 2124.91 | 39°57'43.651"N | 104°41'59.639"W | 0.00 | |
| 14413.00† | 90.000 | 0.134 | 7217.00 | 6885.90 | 6586.27 | 2125.15 | 39°57'44.639"N | 104°41'59.636"W | 0.00 | |
| 14513.00† | 90.000 | 0.134 | 7217.00 | 6983.71 | 6686.27 | 2125.38 | 39°57'45.628"N | 104°41'59.632"W | 0.00 | |
| 14613.00† | 90.000 | 0.134 | 7217.00 | 7081.53 | 6786.27 | 2125.62 | 39°57'46.616"N | 104°41'59.629"W | 0.00 | |
| 14713.00† | 90.000 | 0.134 | 7217.00 | 7179.34 | 6886.27 | 2125.85 | 39°57'47.604"N | 104°41'59.626"W | 0.00 | |
| 14813.00† | 90.000 | 0.134 | 7217.00 | 7277.15 | 6986.27 | 2126.08 | 39°57'48.592"N | 104°41'59.623"W | 0.00 | |
| 14913.00† | 90.000 | 0.134 | 7217.00 | 7374.96 | 7086.27 | 2126.32 | 39°57'49.580"N | 104°41'59.620"W | 0.00 | |
| 15013.00† | 90.000 | 0.134 | 7217.00 | 7472.78 | 7186.27 | 2126.55 | 39°57'50.569"N | 104°41'59.617"W | 0.00 | |
| 15113.00† | 90.000 | 0.134 | 7217.00 | 7570.59 | 7286.27 | 2126.78 | 39°57'51.557"N | 104°41'59.614"W | 0.00 | |
| 15213.00† | 90.000 | 0.134 | 7217.00 | 7668.40 | 7386.27 | 2127.02 | 39°57'52.545"N | 104°41'59.611"W | 0.00 | |
| 15313.00† | 90.000 | 0.134 | 7217.00 | 7766.21 | 7486.27 | 2127.25 | 39°57'53.533"N | 104°41'59.608"W | 0.00 | |
| 15413.00† | 90.000 | 0.134 | 7217.00 | 7864.03 | 7586.27 | 2127.49 | 39°57'54.522"N | 104°41'59.604"W | 0.00 | |
| 15513.00† | 90.000 | 0.134 | 7217.00 | 7961.84 | 7686.27 | 2127.72 | 39°57'55.510"N | 104°41'59.601"W | 0.00 | |
| 15613.00† | 90.000 | 0.134 | 7217.00 | 8059.65 | 7786.27 | 2127.95 | 39°57'56.498"N | 104°41'59.598"W | 0.00 | |
| 15713.00† | 90.000 | 0.134 | 7217.00 | 8157.46 | 7886.27 | 2128.19 | 39°57'57.486"N | 104°41'59.595"W | 0.00 | |
| 15813.00† | 90.000 | 0.134 | 7217.00 | 8255.28 | 7986.26 | 2128.42 | 39°57'58.475"N | 104°41'59.592"W | 0.00 | |
| 15913.00† | 90.000 | 0.134 | 7217.00 | 8353.09 | 8086.26 | 2128.66 | 39°57'59.463"N | 104°41'59.589"W | 0.00 | |
| 16013.00† | 90.000 | 0.134 | 7217.00 | 8450.90 | 8186.26 | 2128.89 | 39°58'00.451"N | 104°41'59.586"W | 0.00 | |
| 16113.00† | 90.000 | 0.134 | 7217.00 | 8548.71 | 8286.26 | 2129.12 | 39°58'01.439"N | 104°41'59.583"W | 0.00 | |
| 16213.00† | 90.000 | 0.134 | 7217.00 | 8646.53 | 8386.26 | 2129.36 | 39°58'02.428"N | 104°41'59.579"W | 0.00 | |
| 16313.00† | 90.000 | 0.134 | 7217.00 | 8744.34 | 8486.26 | 2129.59 | 39°58'03.416"N | 104°41'59.576"W | 0.00 | |
| 16413.00† | 90.000 | 0.134 | 7217.00 | 8842.15 | 8586.26 | 2129.83 | 39°58'04.404"N | 104°41'59.573"W | 0.00 | |
| 16513.00† | 90.000 | 0.134 | 7217.00 | 8939.96 | 8686.26 | 2130.06 | 39°58'05.392"N | 104°41'59.570"W | 0.00 | |
| 16613.00† | 90.000 | 0.134 | 7217.00 | 9037.78 | 8786.26 | 2130.29 | 39°58'06.381"N | 104°41'59.567"W | 0.00 | |
| 16713.00† | 90.000 | 0.134 | 7217.00 | 9135.59 | 8886.26 | 2130.53 | 39°58'07.369"N | 104°41'59.564"W | 0.00 | |
| 16813.00† | 90.000 | 0.134 | 7217.00 | 9233.40 | 8986.26 | 2130.76 | 39°58'08.357"N | 104°41'59.561"W | 0.00 | |
| 16913.00† | 90.000 | 0.134 | 7217.00 | 9331.21 | 9086.26 | 2131.00 | 39°58'09.345"N | 104°41'59.558"W | 0.00 | |
| 17013.00† | 90.000 | 0.134 | 7217.00 | 9429.03 | 9186.26 | 2131.23 | 39°58'10.333"N | 104°41'59.555"W | 0.00 | |
| 17113.00† | 90.000 | 0.134 | 7217.00 | 9526.84 | 9286.26 | 2131.46 | 39°58'11.322"N | 104°41'59.551"W | 0.00 | |
| 17213.00† | 90.000 | 0.134 | 7217.00 | 9624.65 | 9386.26 | 2131.70 | 39°58'12.310"N | 104°41'59.548"W | 0.00 | |



Planned Wellpath Report

CONNER 19-18-4NXH PWP (REV-A.0)

Page 8 of 10



REFERENCE WELLPATH IDENTIFICATION

| | | | |
|----------|----------------------------------|----------|--|
| Operator | PETROSHARE | Slot | SLOT#14 CONNER 19-18-4NXH (350'FSL & 1990'FWL, SEC.19) |
| Area | COLORADO | Well | CONNER 19-18-4NXH |
| Field | ADAMS COUNTY (NAD83/ TRUE NORTH) | Wellbore | CONNER 19-18-4NXH PWB |
| Facility | SEC.19-T01S-R65W | | |

WELLPATH DATA (187 stations) † = interpolated/extrapolated station

| MD [ft] | Inclination [°] | Azimuth [°] | TVD [ft] | Vert Sect [ft] | North [ft] | East [ft] | Latitude | Longitude | DLS [°/100ft] | Comments |
|------------|--------------------|----------------|-------------|-------------------|---------------|--------------|----------------|-----------------|------------------|-------------------------------|
| 17313.00† | 90.000 | 0.134 | 7217.00 | 9722.46 | 9486.26 | 2131.93 | 39°58'13.298"N | 104°41'59.545"W | 0.00 | |
| 17413.00† | 90.000 | 0.134 | 7217.00 | 9820.28 | 9586.26 | 2132.16 | 39°58'14.286"N | 104°41'59.542"W | 0.00 | |
| 17513.00† | 90.000 | 0.134 | 7217.00 | 9918.09 | 9686.26 | 2132.40 | 39°58'15.275"N | 104°41'59.539"W | 0.00 | |
| 17613.00† | 90.000 | 0.134 | 7217.00 | 10015.90 | 9786.26 | 2132.63 | 39°58'16.263"N | 104°41'59.536"W | 0.00 | |
| 17713.00† | 90.000 | 0.134 | 7217.00 | 10113.71 | 9886.26 | 2132.87 | 39°58'17.251"N | 104°41'59.533"W | 0.00 | |
| 17741.99† | 90.000 | 0.134 | 7217.00 | 10142.07 | 9915.25 | 2132.93 | 39°58'17.538"N | 104°41'59.532"W | 0.00 | NIOBRARA A CHALK/LANDING ZONE |
| 17741.99 | 90.000 | 0.134 | 7217.00 | 10142.07 | 9915.25 | 2132.93 | 39°58'17.538"N | 104°41'59.532"W | 0.00 | End of Tangent |

HOLE & CASING SECTIONS

- Ref Wellbore: CONNER 19-18-4NXH PWB Ref Wellpath: CONNER 19-18-4NXH PWP (REV-A.0)

| String/Diameter | Start MD [ft] | End MD [ft] | Interval [ft] | Start TVD [ft] | End TVD [ft] | Start N/S [ft] | Start E/W [ft] | End N/S [ft] | End E/W [ft] |
|------------------------|------------------|----------------|------------------|-------------------|-----------------|-------------------|-------------------|-----------------|-----------------|
| 9.625in Casing Surface | 13.00 | 700.00 | 687.00 | 13.00 | 700.00 | 0.00 | 0.00 | 0.00 | 0.00 |
| 8.5in Open Hole | 700.00 | 17741.99 | 17041.99 | 700.00 | 7217.00 | 0.00 | 0.00 | 9915.25 | 2132.93 |



Planned Wellpath Report

CONNER 19-18-4NXH PWP (REV-A.0)

Page 9 of 10



REFERENCE WELLPATH IDENTIFICATION

| | | | |
|----------|----------------------------------|----------|--|
| Operator | PETROSHARE | Slot | SLOT#14 CONNER 19-18-4NXH (350'FSL & 1990'FWL, SEC.19) |
| Area | COLORADO | Well | CONNER 19-18-4NXH |
| Field | ADAMS COUNTY (NAD83/ TRUE NORTH) | Wellbore | CONNER 19-18-4NXH PWB |
| Facility | SEC.19-T01S-R65W | | |

TARGETS

| Name | MD [ft] | TVD [ft] | North [ft] | East [ft] | Grid East [US ft] | Grid North [US ft] | Latitude | Longitude | Shape |
|---|------------|-------------|---------------|--------------|----------------------|-----------------------|----------------|-----------------|---------|
| SEC.18-T01S-R65W | | 0.00 | 0.00 | -196.27 | 3222009.38 | 1223555.33 | 39°56'39.552"N | 104°42'29.448"W | polygon |
| SEC.19-T01S-R65W | | 0.00 | 0.00 | -196.27 | 3222009.38 | 1223555.33 | 39°56'39.552"N | 104°42'29.448"W | polygon |
| CONNER 19-18-4NXH BHL (460'FNL & 4100'FWL, SEC.18) | | 7217.00 | 9810.25 | 2132.93 | 3224250.75 | 1233385.71 | 39°58'16.500"N | 104°41'59.532"W | point |
| 2) CONNER 19-18-4NXH BHL REV-1 (355'FNL & 4100'FWL, SEC.18) | 17741.99 | 7217.00 | 9915.25 | 2132.93 | 3224249.81 | 1233490.70 | 39°58'17.538"N | 104°41'59.532"W | point |
| CONNER 19-18-4NXH LP (460'FSL & 4100'FWL. SEC.19) | | 7217.00 | 7.37 | 2086.11 | 3224291.53 | 1223583.10 | 39°56'39.624"N | 104°42'00.144"W | point |
| 1) CONNER 19-18-4NXH LP REV-1 (560'FSL & 4100'FWL. SEC.19) | 7936.71 | 7217.00 | 110.00 | 2110.00 | 3224314.51 | 1223685.94 | 39°56'40.638"N | 104°41'59.837"W | point |
| SEC.18-T01S-R65W (460' SETBACK) | | 7660.00 | 0.00 | -196.27 | 3222009.38 | 1223555.33 | 39°56'39.552"N | 104°42'29.448"W | polygon |
| SEC.19-T01S-R65W (460' SETBACK) | | 7660.00 | 0.00 | -196.27 | 3222009.38 | 1223555.33 | 39°56'39.552"N | 104°42'29.448"W | polygon |

SURVEY PROGRAM -

Ref Wellbore: CONNER 19-18-4NXH PWB Ref Wellpath: CONNER 19-18-4NXH PWP (REV-A.0)

| Start MD [ft] | End MD [ft] | Positional Uncertainty Model | Log Name/Comment | Wellbore |
|------------------|----------------|--|---------------------|-----------------------|
| 13.00 | 700.00 | Custom BHI NaviTrak (Standard Rotating+Axial Corr) (Rockies 0.03Gt model) | | CONNER 19-18-4NXH PWB |
| 700.00 | 17741.99 | Custom BHI AutoTrak Curve (Axial Corr, Short spacing) (Rockies 0.03Gt model) | | CONNER 19-18-4NXH PWB |



Planned Wellpath Report

CONNER 19-18-4NXH PWP (REV-A.0)

Page 10 of 10



REFERENCE WELLPATH IDENTIFICATION

| | | | |
|----------|----------------------------------|----------|--|
| Operator | PETROSHARE | Slot | SLOT#14 CONNER 19-18-4NXH (350'FSL & 1990'FWL, SEC.19) |
| Area | COLORADO | Well | CONNER 19-18-4NXH |
| Field | ADAMS COUNTY (NAD83/ TRUE NORTH) | Wellbore | CONNER 19-18-4NXH PWB |
| Facility | SEC.19-T01S-R65W | | |

WELLPATH COMMENTS

| MD [ft] | Inclination [°] | Azimuth [°] | TVD [ft] | Comment |
|------------|--------------------|----------------|-------------|-------------------------------|
| 700.00 | 0.000 | 103.698 | 700.00 | FOX HILLS |
| 5082.84 | 21.255 | 103.698 | 4860.00 | SUSSEX/SHANNON |
| 17741.99 | 90.000 | 0.134 | 7217.00 | NIOBRARA A CHALK/LANDING ZONE |

DESIGN COMMENTS

| MD [ft] | Inclination [°] | Azimuth [°] | TVD [ft] | Comment |
|------------|--------------------|----------------|-------------|----------------|
| 13.00 | 0.000 | 103.698 | 13.00 | Tie On |
| 1100.00 | 0.000 | 103.698 | 1100.00 | End of Tangent |
| 2162.74 | 21.255 | 103.698 | 2138.53 | End of Build |
| 6987.94 | 21.255 | 103.698 | 6635.51 | End of Tangent |
| 7936.71 | 90.000 | 0.134 | 7217.00 | End of 3D Arc |
| 17741.99 | 90.000 | 0.134 | 7217.00 | End of Tangent |



Clearance Report

CONNER 19-18-4NXH PWP (REV-A.0)
Closest Approach
Page 1 of 91



REFERENCE WELLPATH IDENTIFICATION

| | | | |
|----------|----------------------------------|----------|--|
| Operator | PETROSHARE | Slot | SLOT#14 CONNER 19-18-4NXH (350'FSL & 1990'FWL, SEC.19) |
| Area | COLORADO | Well | CONNER 19-18-4NXH |
| Field | ADAMS COUNTY (NAD83/ TRUE NORTH) | Wellbore | CONNER 19-18-4NXH PWB |
| Facility | SEC.19-T01S-R65W | | |

REPORT SETUP INFORMATION

| | | | |
|---------------------|---|----------------------|---|
| Projection System | NAD83 / Lambert Colorado SP, Northern Zone (501), US feet | Software System | WellArchitect® 5.1 |
| North Reference | True | User | Ingmjmr |
| Scale | 0.999971 | Report Generated | 7/28/2017 at 8:52:02 AM |
| Convergence at slot | 0.51° East | Database/Source file | WA_DEN_Denver_Defn/CONNER_19-18-4NXH_PWP__REV-A.0__CR.xml |

WELLPATH LOCATION

| | Local coordinates | | Grid coordinates | | Geographic coordinates | |
|-----------------------|-------------------|----------|------------------|-----------------|------------------------|-----------------|
| | North[ft] | East[ft] | Easting[US ft] | Northing[US ft] | Latitude | Longitude |
| Slot Location | 0.00 | 196.27 | 3222205.64 | 1223557.09 | 39°56'39.552"N | 104°42'26.928"W |
| Facility Reference Pt | | | 3222009.38 | 1223555.33 | 39°56'39.552"N | 104°42'29.448"W |
| Field Reference Pt | | | 3175478.75 | 1240632.48 | 39°59'31.992"N | 104°52'25.320"W |

WELLPATH DATUM

| | | | |
|--------------------------|-----------------------------|--|-----------|
| Calculation method | Minimum Curvature | RIG (5142'GL + 13'KB) (RKB) to Facility Vertical Datum | 5155.00ft |
| Horizontal Reference Pt | Slot | RIG (5142'GL + 13'KB) (RKB) to Mean Sea Level | 5155.00ft |
| Vertical Reference Pt | RIG (5142'GL + 13'KB) (RKB) | RIG (5142'GL + 13'KB) (RKB) to Mud Line at Slot (SLOT#14 CONNER 19-18-4NXH (350'FSL & 1990'FWL, SEC.19)) | 5155.00ft |
| MD Reference Pt | RIG (5142'GL + 13'KB) (RKB) | | |
| Field Vertical Reference | Mean Sea Level | | |

POSITIONAL UNCERTAINTY CALCULATION SETTINGS

| | | | | | |
|-----------------------------------|------------------|------------------|---------|------------------------------|----------|
| Ellipse Confidence Limit | 3.00 Std Dev | Ellipse Start MD | 13.00ft | Surface Position Uncertainty | Included |
| Declination | 8.32° East of TN | Dip Angle | 66.52° | Mag Field Strength | 52171 nT |
| Slot Surface Uncertainty @1SD | | Horizontal | 0.100ft | Vertical | 1.000ft |
| Facility Surface Uncertainty @1SD | | Horizontal | 8.200ft | Vertical | 3.000ft |

Positional Uncertainty values in the WELLPATH DATA table are the projection of the ellipsoid of uncertainty onto the vertical and horizontal planes



Clearance Report

CONNER 19-18-4NXH PWP (REV-A.0)
Closest Approach
Page 2 of 91



REFERENCE WELLPATH IDENTIFICATION

| | | | |
|----------|----------------------------------|----------|--|
| Operator | PETROSHARE | Slot | SLOT#14 CONNER 19-18-4NXH (350'FSL & 1990'FWL, SEC.19) |
| Area | COLORADO | Well | CONNER 19-18-4NXH |
| Field | ADAMS COUNTY (NAD83/ TRUE NORTH) | Wellbore | CONNER 19-18-4NXH PWB |
| Facility | SEC.19-T01S-R65W | | |

ANTI-COLLISION RULE

| | | | |
|----------------------------|---|----------------------|-------|
| Rule Name | Baker Hughes Stop Drilling (offset is HSE risk) | Rule Based On | Ratio |
| Plane of Rule | Closest Approach | Threshold Value | 1.00 |
| Include Casing & Hole Size | yes | Apply Cone of Safety | no |

HOLE & CASING SECTIONS - Ref Wellbore: CONNER 19-18-4NXH PWB Ref Wellpath: CONNER 19-18-4NXH PWP (REV-A.0)

| String/Diameter | Start MD [ft] | End MD [ft] | Interval [ft] | Start TVD [ft] | End TVD [ft] | Start N/S [ft] | Start E/W [ft] | End N/S [ft] | End E/W [ft] |
|------------------------|------------------|----------------|------------------|-------------------|-----------------|-------------------|-------------------|-----------------|-----------------|
| 9.625in Casing Surface | 13.00 | 700.00 | 687.00 | 13.00 | 700.00 | 0.00 | 0.00 | 0.00 | 0.00 |
| 8.5in Open Hole | 700.00 | 17741.99 | 17041.99 | 700.00 | 7217.00 | 0.00 | 0.00 | 9915.25 | 2132.93 |

SURVEY PROGRAM - Ref Wellbore: CONNER 19-18-4NXH PWB Ref Wellpath: CONNER 19-18-4NXH PWP (REV-A.0)

| Start MD [ft] | End MD [ft] | Positional Uncertainty Model | Log Name/Comment | Wellbore |
|------------------|----------------|--|------------------|-----------------------|
| 13.00 | 700.00 | Custom BHI NaviTrak (Standard Rotating+Axial Corr) (Rockies 0.03Gt model) | | CONNER 19-18-4NXH PWB |
| 700.00 | 17741.99 | Custom BHI AutoTrak Curve (Axial Corr, Short spacing) (Rockies 0.03Gt model) | | CONNER 19-18-4NXH PWB |



Clearance Report

CONNER 19-18-4NXH PWP (REV-A.0)
Closest Approach
Page 3 of 91



REFERENCE WELLPATH IDENTIFICATION

| | | | |
|----------|----------------------------------|----------|--|
| Operator | PETROSHARE | Slot | SLOT#14 CONNER 19-18-4NXH (350'FSL & 1990'FWL, SEC.19) |
| Area | COLORADO | Well | CONNER 19-18-4NXH |
| Field | ADAMS COUNTY (NAD83/ TRUE NORTH) | Wellbore | CONNER 19-18-4NXH PWB |
| Facility | SEC.19-T01S-R65W | | |

CALCULATION RANGE & CUTOFF

| | | |
|------------------|-------------------|------------------------|
| From: 13.00ft MD | To: 17741.99ft MD | C-C Cutoff: 1000.00 ft |
|------------------|-------------------|------------------------|

OFFSET WELL CLEARANCE SUMMARY (25 Offset Wellpaths selected) Ratios are calculated in Closest Approach plane

| Offset Facility | Offset Slot | Offset Well | Offset Wellbore | Offset Wellpath | C-C Clearance Distance | | | ACR Separation Ratio | | | |
|------------------|---|-------------------|-----------------------|---------------------------------|------------------------|-------------------------|------------------------|--------------------------|-----------|--------------------------|------------|
| | | | | | Ref MD [ft] | Min C-C Clear Dist [ft] | Diverging from MD [ft] | Ref MD of Min Ratio [ft] | Min Ratio | Min Ratio Dvrg from [ft] | ACR Status |
| SEC.19-T01S-R65W | SLOT#16 CONNER 19-18-4NBH (350'FSL & 2020'FWL, SEC.19) | CONNER 19-18-4NBH | CONNER 19-18-4NBH PWB | CONNER 19-18-4NBH PWP (REV-A.0) | 13.00 | 28.04 | 17741.99 | 17741.99 | 0.50 | 17741.99 | FAIL |
| SEC.19-T01S-R65W | SLOT#15 CONNER 19-18-4NCH (350'FSL & 2005'FWL, SEC.19) | CONNER 19-18-4NCH | CONNER 19-18-4NCH PWB | CONNER 19-18-4NCH PWP (REV-A.0) | 13.00 | 14.02 | 17741.99 | 17741.99 | 0.68 | 17741.99 | FAIL |
| SEC.18-T01S-R65W | SLOT#01 EX PUTNAM 41-18 (990'FNL & 990'FEL, SEC.18, SI,8092') | PUTNAM 41-18 | PUTNAM 41-18 AWB | PUTNAM 41-18 AWP | 16972.10 | 336.73 | 16972.10 | 16950.57 | 0.69 | 16950.57 | FAIL |
| SEC.19-T01S-R65W | SLOT#13 CONNER 19-18-4CDH (350'FSL & 1975'FWL, SEC.19) | CONNER 19-18-4CDH | CONNER 19-18-4CDH PWB | CONNER 19-18-4CDH PWP (REV-A.0) | 13.00 | 16.82 | 17733.77 | 17733.77 | 1.11 | 17733.77 | PASS |
| SEC.19-T01S-R65W | SLOT#12 CONNER 19-18-3NBH (350'FSL & 1960'FWL, SEC.19) | CONNER 19-18-3NBH | CONNER 19-18-3NBH PWB | CONNER 19-18-3NBH PWP (REV-A.0) | 13.00 | 30.84 | 17725.45 | 17725.45 | 1.18 | 17725.45 | PASS |
| SEC.19-T01S-R65W | SLOT#11 CONNER 19-18-3NCH (350'FSL & 1945'FWL, SEC.19) | CONNER 19-18-3NCH | CONNER 19-18-3NCH PWB | CONNER 19-18-3NCH PWP (REV-A.0) | 13.00 | 44.86 | 17717.34 | 17717.34 | 1.77 | 17717.34 | PASS |
| SEC.19-T01S-R65W | SLOT#10 CONNER 19-18-3NXH (350'FSL & 1930'FWL, SEC.19) | CONNER 19-18-3NXH | CONNER 19-18-3NXH PWB | CONNER 19-18-3NXH PWP (REV-A.0) | 13.00 | 61.69 | 17716.94 | 17716.94 | 1.87 | 17716.94 | PASS |
| SEC.18-T01S-R65W | SLOT#01 EX TRACY #1 (990'FSL & 1650'FEL, SEC.18, PR,8150) | TRACY #1 | TRACY #1 AWB | TRACY #1 AWP | 13775.50 | 928.64 | 13775.50 | 13725.81 | 2.38 | 13725.81 | PASS |
| SEC.19-T01S-R65W | SLOT#09 CONNER 19-18-3CDH (350'FSL & 1915'FWL, SEC.19) | CONNER 19-18-3CDH | CONNER 19-18-3CDH PWB | CONNER 19-18-3CDH PWP (REV-A.0) | 13.00 | 75.71 | 17713.00 | 17713.00 | 2.46 | 17713.00 | PASS |
| SEC.17-T01S-R65W | SLOT#01 EX AMOCO #17-32 (2013'FSL & 464'FWL, SEC.17, PR,8140') | AMOCO #17-32 | AMOCO #17-32 AWB | AMOCO #17-32 AWP | 14596.74 | 1137.30 | 14596.74 | 14763.71 | 2.69 | 14763.71 | PASS |
| SEC.19-T01S-R65W | SLOT#08 CONNER 19-18-2NBH (350'FSL & 1900'FWL, SEC.19) | CONNER 19-18-2NBH | CONNER 19-18-2NBH PWB | CONNER 19-18-2NBH PWP (REV-A.0) | 13.00 | 89.73 | 17704.72 | 17704.72 | 2.91 | 17704.72 | PASS |
| SEC.19-T01S-R65W | SLOT#07 CONNER 19-18-2NCH (350'FSL & 1885'FWL, SEC.19) | CONNER 19-18-2NCH | CONNER 19-18-2NCH PWB | CONNER 19-18-2NCH PWP (REV-A.0) | 13.00 | 106.55 | 17613.00 | 17713.00 | 3.46 | 17713.00 | PASS |
| SEC.19-T01S-R65W | SLOT#06 CONNER 19-18-2NXH (350'FSL & 1870'FWL, SEC.19) | CONNER 19-18-2NXH | CONNER 19-18-2NXH PWB | CONNER 19-18-2NXH PWP (REV-A.0) | 13.00 | 120.57 | 1100.00 | 17736.67 | 3.85 | 17736.67 | PASS |
| SEC.30-T1S-R65W | SLOT#02 EX ROSENBROCK 31-30 (662'FNL & 1987'FEL, SEC.30, PR,8215) | ROSENBROCK 31-30 | ROSENBROCK 31-30 AWB | ROSENBROCK 31-30 AWP | 4788.00 | 775.76 | 4788.00 | 5513.00 | 3.93 | 5513.00 | PASS |
| SEC.19-T01S-R65W | SLOT#05 CONNER 19-18-2CDH (350'FSL & 1855'FWL, SEC.19) | CONNER 19-18-2CDH | CONNER 19-18-2CDH PWB | CONNER 19-18-2CDH PWP (REV-A.0) | 13.00 | 134.59 | 1100.00 | 17741.99 | 4.10 | 17741.99 | PASS |
| SEC.18-T01S-65W | SLOT#02 EX GAIL 1 (2140'FNL & 2029'FWL, SEC.18, PR,8226') | GAIL 1 | GAIL 1 AWB | GAIL 1 AWP | 15950.50 | 2086.71 | 15950.50 | 15968.82 | 4.57 | 15968.82 | PASS |
| SEC.19-T01S-R65W | SLOT#04 CONNER 19-18-1NBH (350'FSL & 1840'FWL, SEC.19) | CONNER 19-18-1NBH | CONNER 19-18-1NBH PWB | CONNER 19-18-1NBH PWP (REV-A.0) | 13.00 | 151.41 | 17613.00 | 17741.99 | 4.59 | 17741.99 | PASS |
| SEC.19-T01S-R65W | SLOT#01 EX PRICE #7-19 (1800'FNL & 2170'FEL, SEC.19, SI,8226) | PRICE #7-19 | PRICE #7-19 AWB | PRICE #7-19 AWP | 10972.63 | 1431.07 | 10972.63 | 10925.96 | 4.66 | 10925.96 | PASS |
| SEC.19-T01S-R65W | SLOT#03 CONNER 19-18-1NCH (350'FSL & 1825'FWL, SEC.19) | CONNER 19-18-1NCH | CONNER 19-18-1NCH PWB | CONNER 19-18-1NCH PWP (REV-A.0) | 13.00 | 165.43 | 17613.00 | 17741.99 | 5.17 | 17741.99 | PASS |
| SEC.19-T01S-R65W | SLOT#02 CONNER 19-18-1NXH (350'FSL & 1810'FWL, SEC.19) | CONNER 19-18-1NXH | CONNER 19-18-1NXH PWB | CONNER 19-18-1NXH PWP (REV-A.0) | 13.00 | 179.45 | 813.00 | 17741.99 | 5.56 | 17741.99 | PASS |
| SEC.19-T01S-R65W | SLOT#01 CONNER 19-18-1CDH (350'FSL & 1795'FWL, SEC.19) | CONNER 19-18-1CDH | CONNER 19-18-1CDH PWB | CONNER 19-18-1CDH PWP (REV-A.0) | 13.00 | 196.27 | 713.00 | 17741.99 | 5.80 | 17741.99 | PASS |

| OFFSET WELL CLEARANCE SUMMARY (25 Offset Wellpaths selected) Ratios are calculated in Closest Approach plane | | | | | | | | | | | |
|--|---|------------------|----------------------|----------------------|------------------------|-------------------------|------------------------|--------------------------|-----------|--------------------------|------------|
| Offset Facility | Offset Slot | Offset Well | Offset Wellbore | Offset Wellpath | C-C Clearance Distance | | | ACR Separation Ratio | | | |
| | | | | | Ref MD [ft] | Min C-C Clear Dist [ft] | Diverging from MD [ft] | Ref MD of Min Ratio [ft] | Min Ratio | Min Ratio Dvrg from [ft] | ACR Status |
| SEC.18-T01S-65W | SLOT#01 EX GAIL SMITH 1 (466'FNL & 460'FWL, SEC.18, PR, 8100') | GAIL SMITH 1 | GAIL SMITH 1 AWB | GAIL SMITH 1 AWP | 17588.00 | 3657.31 | 17588.00 | 17741.99 | 7.19 | 17741.99 | PASS |
| SEC.18-T01S-R65W | SLOT#01 MILHEIM #1 (990'FSL & 990'FWL, SEC.18, PA,8125') | MILHEIM #1 | MILHEIM #1 AWB | MILHEIM #1 AWP | 13738.00 | 3170.88 | 13738.00 | 13961.70 | 8.14 | 13961.70 | PASS |
| SEC.19-T01S-R65W | SLOT#17 EX UPPR-LETTERLY #1 (1450'FSL & 990'FWL, SEC.19, PA,8184) | UPPR-LETTERLY #1 | UPPR-LETTERLY #1 AWB | UPPR-LETTERLY #1 AWP | 13.00 | 1477.74 | 8813.00 | 8463.32 | 11.61 | 9213.00 | PASS |
| SEC.13-T01S-R66W | SLOT#01 EX ROCK #1 (760'FSL & 930'FEL, SEC.13, PA,8120) | ROCK #1 | ROCK #1 AWB | ROCK #1 AWP | 13513.00 | 5093.39 | 13513.00 | 14389.34 | 13.08 | 14389.34 | PASS |



Clearance Report

CONNER 19-18-4NXH PWP (REV-A.0)
Closest Approach
Page 4 of 91



REFERENCE WELLPATH IDENTIFICATION

| | | | |
|----------|----------------------------------|----------|--|
| Operator | PETROSHARE | Slot | SLOT#14 CONNER 19-18-4NXH (350'FSL & 1990'FWL, SEC.19) |
| Area | COLORADO | Well | CONNER 19-18-4NXH |
| Field | ADAMS COUNTY (NAD83/ TRUE NORTH) | Wellbore | CONNER 19-18-4NXH PWB |
| Facility | SEC.19-T01S-R65W | | |

CLEARANCE DATA - Offset Wellbore: CONNER 19-18-4NBH PWB Offset Wellpath: CONNER 19-18-4NBH PWP (REV-A.0)

| Facility: SEC.19-T01S-R65W Slot: SLOT#16 CONNER 19-18-4NBH (350'FSL & 2020'FWL, SEC.19) Well: CONNER 19-18-4NBH Threshold Value=1.00 † = interpolated/extrapolated station | | | | | | | | | | | | |
|--|--------------|----------------|---------------|----------------|-----------------|-------------------|------------------|-------------------------|---------------------|---------------|-----------|------------|
| Ref MD [ft] | Ref TVD [ft] | Ref North [ft] | Ref East [ft] | Offset MD [ft] | Offset TVD [ft] | Offset North [ft] | Offset East [ft] | Angle from Highside [°] | C-C Clear Dist [ft] | ACR MASD [ft] | Sep Ratio | ACR Status |
| 13.00 | 13.00 | 0.00 | 0.00 | 13.00 | 13.00 | 0.00 | 28.04 | 90.00 | 28.04 | 1.40 | 45.40 | PASS |
| 113.00† | 113.00 | 0.00 | 0.00 | 113.00 | 113.00 | 0.00 | 28.04 | 90.00 | 28.04 | 1.73 | 29.26 | PASS |
| 213.00† | 213.00 | 0.00 | 0.00 | 213.00 | 213.00 | 0.00 | 28.04 | 90.00 | 28.04 | 2.31 | 18.06 | PASS |
| 313.00† | 313.00 | 0.00 | 0.00 | 313.00 | 313.00 | 0.00 | 28.04 | 90.00 | 28.04 | 2.92 | 12.88 | PASS |
| 413.00† | 413.00 | 0.00 | 0.00 | 413.00 | 413.00 | 0.00 | 28.04 | 90.00 | 28.04 | 3.53 | 9.97 | PASS |
| 513.00† | 513.00 | 0.00 | 0.00 | 513.00 | 513.00 | 0.00 | 28.04 | 90.00 | 28.04 | 4.15 | 8.13 | PASS |
| 613.00† | 613.00 | 0.00 | 0.00 | 613.00 | 613.00 | 0.00 | 28.04 | 90.00 | 28.04 | 4.78 | 6.85 | PASS |
| 713.00† | 713.00 | 0.00 | 0.00 | 713.00 | 713.00 | 0.00 | 28.04 | 90.00 | 28.04 | 5.01 | 6.36 | PASS |
| 813.00† | 813.00 | 0.00 | 0.00 | 813.00 | 813.00 | 0.00 | 28.04 | 90.00 | 28.04 | 5.17 | 6.13 | PASS |
| 913.00† | 913.00 | 0.00 | 0.00 | 912.88 | 912.88 | -0.01 | 28.07 | 90.01 | 28.07 | 5.55 | 5.65 | PASS |
| 1013.00† | 1013.00 | 0.00 | 0.00 | 1011.87 | 1011.84 | -0.46 | 30.18 | 90.87 | 30.20 | 6.25 | 5.32 | PASS |
| 1100.00 | 1100.00 | 0.00 | 0.00 | 1097.79 | 1097.63 | -1.42 | 34.71 | 92.35 | 34.82 | 7.22 | 5.24 | PASS |
| 1113.00† | 1113.00 | -0.01 | 0.03 | 1110.60 | 1110.41 | -1.61 | 35.61 | -11.11 | 35.71 | 7.37 | 5.25 | PASS |
| 1213.00† | 1212.97 | -0.53 | 2.16 | 1209.04 | 1208.44 | -3.47 | 44.33 | -9.67 | 42.51 | 8.57 | 5.32 | PASS |
| 1313.00† | 1312.80 | -1.87 | 7.69 | 1307.25 | 1305.88 | -6.02 | 56.30 | -8.75 | 49.28 | 9.99 | 5.23 | PASS |
| 1413.00† | 1412.38 | -4.05 | 16.60 | 1405.23 | 1402.61 | -9.26 | 71.50 | -8.16 | 56.01 | 11.33 | 5.20 | PASS |
| 1513.00† | 1511.57 | -7.04 | 28.87 | 1502.99 | 1498.55 | -13.18 | 89.88 | -7.79 | 62.68 | 12.59 | 5.22 | PASS |
| 1613.00† | 1610.26 | -10.85 | 44.51 | 1600.54 | 1593.58 | -17.77 | 111.39 | -7.58 | 69.28 | 13.81 | 5.23 | PASS |
| 1713.00† | 1708.33 | -15.47 | 63.48 | 1697.87 | 1687.60 | -23.02 | 136.00 | -7.48 | 75.81 | 15.01 | 5.25 | PASS |
| 1813.00† | 1805.66 | -20.90 | 85.76 | 1795.00 | 1780.51 | -28.91 | 163.66 | -7.47 | 82.25 | 16.19 | 5.27 | PASS |
| 1913.00† | 1902.13 | -27.14 | 111.33 | 1891.92 | 1872.22 | -35.45 | 194.32 | -7.52 | 88.61 | 17.36 | 5.28 | PASS |
| 2013.00† | 1997.62 | -34.16 | 140.15 | 1988.65 | 1962.63 | -42.61 | 227.92 | -7.63 | 94.86 | 18.53 | 5.28 | PASS |
| 2113.00† | 2092.02 | -41.97 | 172.20 | 2087.03 | 2053.56 | -50.44 | 264.66 | -7.82 | 100.50 | 19.67 | 5.26 | PASS |
| 2162.74 | 2138.53 | -46.15 | 189.33 | 2136.74 | 2099.44 | -54.43 | 283.38 | -8.00 | 102.19 | 20.22 | 5.20 | PASS |
| 2213.00† | 2185.37 | -50.46 | 207.03 | 2186.99 | 2145.81 | -58.47 | 302.30 | -8.22 | 103.47 | 20.74 | 5.13 | PASS |
| 2313.00† | 2278.57 | -59.05 | 242.25 | 2286.95 | 2238.07 | -66.49 | 339.94 | -8.63 | 106.01 | 21.81 | 4.99 | PASS |
| 2413.00† | 2371.77 | -67.63 | 277.47 | 2386.92 | 2330.33 | -74.51 | 377.57 | -9.02 | 108.56 | 22.92 | 4.86 | PASS |
| 2513.00† | 2464.97 | -76.21 | 312.69 | 2486.88 | 2422.59 | -82.54 | 415.21 | -9.40 | 111.11 | 24.07 | 4.73 | PASS |
| 2613.00† | 2558.16 | -84.80 | 347.91 | 2586.85 | 2514.85 | -90.56 | 452.85 | -9.75 | 113.67 | 25.26 | 4.60 | PASS |
| 2713.00† | 2651.36 | -93.38 | 383.13 | 2686.81 | 2607.11 | -98.58 | 490.49 | -10.10 | 116.23 | 26.48 | 4.48 | PASS |

C-C Clearance Distance Cutoff: 1000.00 ft



Clearance Report

CONNER 19-18-4NXH PWP (REV-A.0)
Closest Approach
Page 5 of 91



REFERENCE WELLPATH IDENTIFICATION

| | | | |
|----------|----------------------------------|----------|--|
| Operator | PETROSHARE | Slot | SLOT#14 CONNER 19-18-4NXH (350'FSL & 1990'FWL, SEC.19) |
| Area | COLORADO | Well | CONNER 19-18-4NXH |
| Field | ADAMS COUNTY (NAD83/ TRUE NORTH) | Wellbore | CONNER 19-18-4NXH PWB |
| Facility | SEC.19-T01S-R65W | | |

CLEARANCE DATA - Offset Wellbore: CONNER 19-18-4NBH PWB Offset Wellpath: CONNER 19-18-4NBH PWP (REV-A.0)

| Facility: SEC.19-T01S-R65W Slot: SLOT#16 CONNER 19-18-4NBH (350'FSL & 2020'FWL, SEC.19) Well: CONNER 19-18-4NBH Threshold Value=1.00 † = interpolated/extrapolated station | | | | | | | | | | | | |
|--|--------------|----------------|---------------|----------------|-----------------|-------------------|------------------|-------------------------|---------------------|---------------|-----------|------------|
| Ref MD [ft] | Ref TVD [ft] | Ref North [ft] | Ref East [ft] | Offset MD [ft] | Offset TVD [ft] | Offset North [ft] | Offset East [ft] | Angle from Highside [°] | C-C Clear Dist [ft] | ACR MASD [ft] | Sep Ratio | ACR Status |
| 2813.00† | 2744.56 | -101.97 | 418.35 | 2786.78 | 2699.37 | -106.61 | 528.12 | -10.42 | 118.80 | 27.73 | 4.37 | PASS |
| 2913.00† | 2837.76 | -110.55 | 453.57 | 2886.74 | 2791.64 | -114.63 | 565.76 | -10.74 | 121.37 | 29.01 | 4.26 | PASS |
| 3013.00† | 2930.96 | -119.14 | 488.79 | 2986.70 | 2883.90 | -122.66 | 603.40 | -11.04 | 123.94 | 30.31 | 4.16 | PASS |
| 3113.00† | 3024.15 | -127.72 | 524.01 | 3086.67 | 2976.16 | -130.68 | 641.04 | -11.33 | 126.52 | 31.64 | 4.07 | PASS |
| 3213.00† | 3117.35 | -136.31 | 559.23 | 3186.63 | 3068.42 | -138.70 | 678.68 | -11.60 | 129.10 | 32.98 | 3.98 | PASS |
| 3313.00† | 3210.55 | -144.89 | 594.46 | 3286.60 | 3160.68 | -146.73 | 716.31 | -11.87 | 131.68 | 34.35 | 3.89 | PASS |
| 3413.00† | 3303.75 | -153.48 | 629.68 | 3386.56 | 3252.94 | -154.75 | 753.95 | -12.12 | 134.27 | 35.73 | 3.81 | PASS |
| 3513.00† | 3396.94 | -162.06 | 664.90 | 3486.53 | 3345.20 | -162.77 | 791.59 | -12.37 | 136.85 | 37.13 | 3.74 | PASS |
| 3613.00† | 3490.14 | -170.64 | 700.12 | 3586.49 | 3437.46 | -170.80 | 829.23 | -12.61 | 139.45 | 38.54 | 3.67 | PASS |
| 3713.00† | 3583.34 | -179.23 | 735.34 | 3686.46 | 3529.72 | -178.82 | 866.86 | -12.84 | 142.04 | 39.97 | 3.60 | PASS |
| 3813.00† | 3676.54 | -187.81 | 770.56 | 3786.42 | 3621.98 | -186.85 | 904.50 | -13.06 | 144.63 | 41.41 | 3.54 | PASS |
| 3913.00† | 3769.74 | -196.40 | 805.78 | 3886.39 | 3714.24 | -194.87 | 942.14 | -13.27 | 147.23 | 42.87 | 3.48 | PASS |
| 4013.00† | 3862.93 | -204.98 | 841.00 | 3986.35 | 3806.50 | -202.89 | 979.78 | -13.47 | 149.83 | 44.33 | 3.42 | PASS |
| 4113.00† | 3956.13 | -213.57 | 876.22 | 4086.32 | 3898.76 | -210.92 | 1017.42 | -13.67 | 152.43 | 45.81 | 3.36 | PASS |
| 4213.00† | 4049.33 | -222.15 | 911.44 | 4186.28 | 3991.02 | -218.94 | 1055.05 | -13.86 | 155.03 | 47.29 | 3.31 | PASS |
| 4313.00† | 4142.53 | -230.74 | 946.66 | 4286.25 | 4083.28 | -226.96 | 1092.69 | -14.05 | 157.64 | 48.79 | 3.26 | PASS |
| 4413.00† | 4235.72 | -239.32 | 981.88 | 4386.21 | 4175.54 | -234.99 | 1130.33 | -14.23 | 160.24 | 50.29 | 3.22 | PASS |
| 4513.00† | 4328.92 | -247.91 | 1017.10 | 4486.18 | 4267.80 | -243.01 | 1167.97 | -14.40 | 162.85 | 51.80 | 3.17 | PASS |
| 4613.00† | 4422.12 | -256.49 | 1052.32 | 4586.14 | 4360.06 | -251.03 | 1205.61 | -14.57 | 165.46 | 53.32 | 3.13 | PASS |
| 4713.00† | 4515.32 | -265.07 | 1087.54 | 4686.11 | 4452.32 | -259.06 | 1243.24 | -14.73 | 168.07 | 54.85 | 3.09 | PASS |
| 4813.00† | 4608.51 | -273.66 | 1122.76 | 4786.07 | 4544.58 | -267.08 | 1280.88 | -14.89 | 170.68 | 56.39 | 3.05 | PASS |
| 4913.00† | 4701.71 | -282.24 | 1157.98 | 4886.04 | 4636.84 | -275.11 | 1318.52 | -15.04 | 173.29 | 57.93 | 3.02 | PASS |
| 5013.00† | 4794.91 | -290.83 | 1193.20 | 4986.00 | 4729.10 | -283.13 | 1356.16 | -15.19 | 175.91 | 59.48 | 2.98 | PASS |
| 5113.00† | 4888.11 | -299.41 | 1228.42 | 5085.97 | 4821.36 | -291.15 | 1393.79 | -15.33 | 178.52 | 61.03 | 2.95 | PASS |
| 5213.00† | 4981.31 | -308.00 | 1263.65 | 5185.93 | 4913.62 | -299.18 | 1431.43 | -15.47 | 181.14 | 62.60 | 2.92 | PASS |
| 5313.00† | 5074.50 | -316.58 | 1298.87 | 5285.90 | 5005.88 | -307.20 | 1469.07 | -15.61 | 183.76 | 64.16 | 2.88 | PASS |
| 5413.00† | 5167.70 | -325.17 | 1334.09 | 5385.86 | 5098.14 | -315.22 | 1506.71 | -15.74 | 186.37 | 65.73 | 2.86 | PASS |
| 5513.00† | 5260.90 | -333.75 | 1369.31 | 5485.82 | 5190.41 | -323.25 | 1544.35 | -15.87 | 188.99 | 67.31 | 2.83 | PASS |
| 5613.00† | 5354.10 | -342.33 | 1404.53 | 5585.79 | 5282.67 | -331.27 | 1581.98 | -15.99 | 191.61 | 68.89 | 2.80 | PASS |
| 5713.00† | 5447.29 | -350.92 | 1439.75 | 5685.75 | 5374.93 | -339.30 | 1619.62 | -16.11 | 194.23 | 70.48 | 2.77 | PASS |

C-C Clearance Distance Cutoff: 1000.00 ft



Clearance Report

CONNER 19-18-4NXH PWP (REV-A.0)
Closest Approach
Page 6 of 91



REFERENCE WELLPATH IDENTIFICATION

| | | | |
|----------|----------------------------------|----------|--|
| Operator | PETROSHARE | Slot | SLOT#14 CONNER 19-18-4NXH (350'FSL & 1990'FWL, SEC.19) |
| Area | COLORADO | Well | CONNER 19-18-4NXH |
| Field | ADAMS COUNTY (NAD83/ TRUE NORTH) | Wellbore | CONNER 19-18-4NXH PWB |
| Facility | SEC.19-T01S-R65W | | |

CLEARANCE DATA - Offset Wellbore: CONNER 19-18-4NBH PWB Offset Wellpath: CONNER 19-18-4NBH PWP (REV-A.0)

| Facility: SEC.19-T01S-R65W | | Slot: SLOT#16 CONNER 19-18-4NBH (350'FSL & 2020'FWL, SEC.19) | | | | Well: CONNER 19-18-4NBH | | Threshold Value=1.00 | † = interpolated/extrapolated station | | | |
|----------------------------|--------------|--|---------------|----------------|-----------------|-------------------------|------------------|-------------------------|---------------------------------------|---------------|-----------|------------|
| Ref MD [ft] | Ref TVD [ft] | Ref North [ft] | Ref East [ft] | Offset MD [ft] | Offset TVD [ft] | Offset North [ft] | Offset East [ft] | Angle from Highside [°] | C-C Clear Dist [ft] | ACR MASD [ft] | Sep Ratio | ACR Status |
| 5813.00† | 5540.49 | -359.50 | 1474.97 | 5785.72 | 5467.19 | -347.32 | 1657.26 | -16.23 | 196.86 | 72.07 | 2.75 | PASS |
| 5913.00† | 5633.69 | -368.09 | 1510.19 | 5885.68 | 5559.45 | -355.34 | 1694.90 | -16.35 | 199.48 | 73.66 | 2.72 | PASS |
| 6013.00† | 5726.89 | -376.67 | 1545.41 | 5985.65 | 5651.71 | -363.37 | 1732.53 | -16.46 | 202.10 | 75.26 | 2.70 | PASS |
| 6113.00† | 5820.09 | -385.26 | 1580.63 | 6085.61 | 5743.97 | -371.39 | 1770.17 | -16.57 | 204.73 | 76.86 | 2.68 | PASS |
| 6213.00† | 5913.28 | -393.84 | 1615.85 | 6185.58 | 5836.23 | -379.41 | 1807.81 | -16.67 | 207.35 | 78.47 | 2.66 | PASS |
| 6313.00† | 6006.48 | -402.43 | 1651.07 | 6285.54 | 5928.49 | -387.44 | 1845.45 | -16.78 | 209.98 | 80.08 | 2.64 | PASS |
| 6413.00† | 6099.68 | -411.01 | 1686.29 | 6385.51 | 6020.75 | -395.46 | 1883.09 | -16.88 | 212.60 | 81.70 | 2.62 | PASS |
| 6513.00† | 6192.88 | -419.60 | 1721.51 | 6485.47 | 6113.01 | -403.48 | 1920.72 | -16.98 | 215.23 | 83.31 | 2.60 | PASS |
| 6613.00† | 6286.07 | -428.18 | 1756.73 | 6585.44 | 6205.27 | -411.51 | 1958.36 | -17.08 | 217.86 | 84.93 | 2.58 | PASS |
| 6713.00† | 6379.27 | -436.76 | 1791.95 | 6685.40 | 6297.53 | -419.53 | 1996.00 | -17.17 | 220.48 | 86.55 | 2.56 | PASS |
| 6813.00† | 6472.47 | -445.35 | 1827.17 | 6785.37 | 6389.79 | -427.56 | 2033.64 | -17.26 | 223.11 | 88.18 | 2.54 | PASS |
| 6913.00† | 6565.67 | -453.93 | 1862.39 | 6885.33 | 6482.05 | -435.58 | 2071.27 | -17.35 | 225.74 | 89.81 | 2.53 | PASS |
| 6987.94 | 6635.51 | -460.37 | 1888.79 | 6960.25 | 6551.19 | -441.59 | 2099.48 | -17.42 | 227.71 | 91.03 | 2.51 | PASS |
| 7013.00† | 6658.90 | -461.97 | 1897.63 | 6985.29 | 6574.31 | -443.60 | 2108.91 | -10.94 | 228.33 | 91.27 | 2.51 | PASS |
| 7113.00† | 6752.22 | -457.47 | 1932.93 | 7084.35 | 6665.73 | -451.55 | 2146.21 | 17.58 | 230.23 | 89.19 | 2.59 | PASS |
| 7213.00† | 6843.38 | -435.72 | 1967.45 | 7179.73 | 6753.76 | -459.21 | 2182.12 | 43.49 | 233.81 | 84.84 | 2.77 | PASS |
| 7313.00† | 6929.60 | -397.37 | 2000.14 | 7274.99 | 6841.80 | -464.37 | 2218.02 | 64.35 | 244.27 | 85.86 | 2.86 | PASS |
| 7413.00† | 7008.28 | -343.59 | 2030.02 | 7381.32 | 6939.61 | -453.18 | 2257.79 | 80.32 | 261.93 | 94.54 | 2.78 | PASS |
| 7513.00† | 7077.01 | -276.01 | 2056.16 | 7499.57 | 7044.08 | -418.12 | 2300.10 | 92.50 | 284.23 | 103.17 | 2.77 | PASS |
| 7613.00† | 7133.72 | -196.69 | 2077.79 | 7632.71 | 7150.94 | -352.01 | 2343.18 | 101.83 | 307.98 | 105.25 | 2.94 | PASS |
| 7713.00† | 7176.66 | -108.04 | 2094.24 | 7783.07 | 7251.03 | -247.82 | 2383.24 | 108.70 | 329.54 | 98.14 | 3.37 | PASS |
| 7813.00† | 7204.56 | -12.74 | 2105.01 | 7950.47 | 7328.82 | -103.50 | 2413.95 | 113.18 | 345.14 | 84.40 | 4.12 | PASS |
| 7913.00† | 7216.54 | 86.29 | 2109.77 | 8129.84 | 7365.75 | 70.74 | 2427.80 | 115.16 | 351.64 | 74.62 | 4.75 | PASS |
| 7936.71 | 7217.00 | 110.00 | 2110.00 | 8171.31 | 7367.00 | 112.17 | 2428.02 | 115.25 | 351.63 | 74.33 | 4.77 | PASS |
| 8013.00† | 7217.00 | 186.29 | 2110.18 | 8247.59 | 7367.00 | 188.45 | 2427.50 | 115.30 | 351.00 | 74.66 | 4.74 | PASS |
| 8113.00† | 7217.00 | 286.29 | 2110.41 | 8347.59 | 7367.00 | 288.45 | 2426.82 | 115.37 | 350.17 | 75.51 | 4.67 | PASS |
| 8213.00† | 7217.00 | 386.29 | 2110.65 | 8447.58 | 7367.00 | 388.44 | 2426.14 | 115.43 | 349.34 | 76.84 | 4.58 | PASS |
| 8313.00† | 7217.00 | 486.29 | 2110.88 | 8547.58 | 7367.00 | 488.43 | 2425.45 | 115.49 | 348.51 | 78.58 | 4.47 | PASS |
| 8413.00† | 7217.00 | 586.29 | 2111.11 | 8647.58 | 7367.00 | 588.43 | 2424.77 | 115.56 | 347.69 | 79.92 | 4.38 | PASS |
| 8513.00† | 7217.00 | 686.28 | 2111.35 | 8747.57 | 7367.00 | 688.42 | 2424.09 | 115.62 | 346.86 | 83.18 | 4.20 | PASS |

C-C Clearance Distance Cutoff: 1000.00 ft



Clearance Report

CONNER 19-18-4NXH PWP (REV-A.0)
Closest Approach
Page 7 of 91



REFERENCE WELLPATH IDENTIFICATION

| | | | |
|----------|----------------------------------|----------|--|
| Operator | PETROSHARE | Slot | SLOT#14 CONNER 19-18-4NXH (350'FSL & 1990'FWL, SEC.19) |
| Area | COLORADO | Well | CONNER 19-18-4NXH |
| Field | ADAMS COUNTY (NAD83/ TRUE NORTH) | Wellbore | CONNER 19-18-4NXH PWB |
| Facility | SEC.19-T01S-R65W | | |

CLEARANCE DATA - Offset Wellbore: CONNER 19-18-4NBH PWB Offset Wellpath: CONNER 19-18-4NBH PWP (REV-A.0)

| Facility: SEC.19-T01S-R65W Slot: SLOT#16 CONNER 19-18-4NBH (350'FSL & 2020'FWL, SEC.19) Well: CONNER 19-18-4NBH Threshold Value=1.00 † = interpolated/extrapolated station | | | | | | | | | | | | |
|--|--------------|----------------|---------------|----------------|-----------------|-------------------|------------------|-------------------------|---------------------|---------------|-----------|------------|
| Ref MD [ft] | Ref TVD [ft] | Ref North [ft] | Ref East [ft] | Offset MD [ft] | Offset TVD [ft] | Offset North [ft] | Offset East [ft] | Angle from Highside [°] | C-C Clear Dist [ft] | ACR MASD [ft] | Sep Ratio | ACR Status |
| 8613.00† | 7217.00 | 786.28 | 2111.58 | 8847.57 | 7367.00 | 788.41 | 2423.40 | 115.69 | 346.03 | 85.97 | 4.05 | PASS |
| 8713.00† | 7217.00 | 886.28 | 2111.82 | 8947.56 | 7367.00 | 888.41 | 2422.72 | 115.76 | 345.21 | 89.05 | 3.90 | PASS |
| 8813.00† | 7217.00 | 986.28 | 2112.05 | 9047.56 | 7367.00 | 988.40 | 2422.04 | 115.82 | 344.38 | 92.39 | 3.75 | PASS |
| 8913.00† | 7217.00 | 1086.28 | 2112.28 | 9147.55 | 7367.00 | 1088.40 | 2421.35 | 115.89 | 343.55 | 95.96 | 3.60 | PASS |
| 9013.00† | 7217.00 | 1186.28 | 2112.52 | 9247.55 | 7367.00 | 1188.39 | 2420.67 | 115.96 | 342.73 | 99.74 | 3.45 | PASS |
| 9113.00† | 7217.00 | 1286.28 | 2112.75 | 9347.55 | 7367.00 | 1288.38 | 2419.99 | 116.02 | 341.91 | 103.69 | 3.31 | PASS |
| 9213.00† | 7217.00 | 1386.28 | 2112.99 | 9447.54 | 7367.00 | 1388.38 | 2419.31 | 116.09 | 341.08 | 107.80 | 3.18 | PASS |
| 9313.00† | 7217.00 | 1486.28 | 2113.22 | 9547.54 | 7367.00 | 1488.37 | 2418.62 | 116.16 | 340.26 | 112.05 | 3.05 | PASS |
| 9413.00† | 7217.00 | 1586.28 | 2113.45 | 9647.53 | 7367.00 | 1588.36 | 2417.94 | 116.23 | 339.44 | 116.43 | 2.93 | PASS |
| 9513.00† | 7217.00 | 1686.28 | 2113.69 | 9747.53 | 7367.00 | 1688.36 | 2417.26 | 116.30 | 338.61 | 120.92 | 2.81 | PASS |
| 9613.00† | 7217.00 | 1786.28 | 2113.92 | 9847.52 | 7367.00 | 1788.35 | 2416.57 | 116.36 | 337.79 | 125.50 | 2.70 | PASS |
| 9713.00† | 7217.00 | 1886.28 | 2114.15 | 9947.52 | 7367.00 | 1888.34 | 2415.89 | 116.43 | 336.97 | 130.17 | 2.60 | PASS |
| 9813.00† | 7217.00 | 1986.28 | 2114.39 | 10047.52 | 7367.00 | 1988.34 | 2415.21 | 116.50 | 336.15 | 134.92 | 2.50 | PASS |
| 9913.00† | 7217.00 | 2086.28 | 2114.62 | 10147.51 | 7367.00 | 2088.33 | 2414.52 | 116.57 | 335.33 | 139.74 | 2.41 | PASS |
| 10013.00† | 7217.00 | 2186.28 | 2114.86 | 10247.51 | 7367.00 | 2188.32 | 2413.84 | 116.64 | 334.51 | 144.61 | 2.32 | PASS |
| 10113.00† | 7217.00 | 2286.28 | 2115.09 | 10347.50 | 7367.00 | 2288.32 | 2413.16 | 116.71 | 333.69 | 149.54 | 2.24 | PASS |
| 10213.00† | 7217.00 | 2386.28 | 2115.32 | 10447.50 | 7367.00 | 2388.31 | 2412.47 | 116.79 | 332.87 | 154.51 | 2.16 | PASS |
| 10313.00† | 7217.00 | 2486.28 | 2115.56 | 10547.50 | 7367.00 | 2488.30 | 2411.79 | 116.86 | 332.05 | 159.53 | 2.09 | PASS |
| 10413.00† | 7217.00 | 2586.28 | 2115.79 | 10647.49 | 7367.00 | 2588.30 | 2411.11 | 116.93 | 331.23 | 164.59 | 2.02 | PASS |
| 10513.00† | 7217.00 | 2686.28 | 2116.03 | 10747.49 | 7367.00 | 2688.29 | 2410.43 | 117.00 | 330.42 | 169.68 | 1.95 | PASS |
| 10613.00† | 7217.00 | 2786.28 | 2116.26 | 10847.48 | 7367.00 | 2788.28 | 2409.74 | 117.07 | 329.60 | 174.79 | 1.89 | PASS |
| 10713.00† | 7217.00 | 2886.28 | 2116.49 | 10947.48 | 7367.00 | 2888.28 | 2409.06 | 117.15 | 328.78 | 179.94 | 1.83 | PASS |
| 10813.00† | 7217.00 | 2986.28 | 2116.73 | 11047.47 | 7367.00 | 2988.27 | 2408.38 | 117.22 | 327.97 | 185.11 | 1.77 | PASS |
| 10913.00† | 7217.00 | 3086.28 | 2116.96 | 11147.47 | 7367.00 | 3088.26 | 2407.69 | 117.29 | 327.15 | 190.30 | 1.72 | PASS |
| 11013.00† | 7217.00 | 3186.28 | 2117.20 | 11247.47 | 7367.00 | 3188.26 | 2407.01 | 117.37 | 326.34 | 195.51 | 1.67 | PASS |
| 11113.00† | 7217.00 | 3286.28 | 2117.43 | 11347.46 | 7367.00 | 3288.25 | 2406.33 | 117.44 | 325.52 | 200.73 | 1.62 | PASS |
| 11213.00† | 7217.00 | 3386.28 | 2117.66 | 11447.46 | 7367.00 | 3388.24 | 2405.64 | 117.51 | 324.71 | 205.97 | 1.58 | PASS |
| 11313.00† | 7217.00 | 3486.28 | 2117.90 | 11547.45 | 7367.00 | 3488.24 | 2404.96 | 117.59 | 323.90 | 211.22 | 1.54 | PASS |
| 11413.00† | 7217.00 | 3586.28 | 2118.13 | 11647.45 | 7367.00 | 3588.23 | 2404.28 | 117.66 | 323.08 | 216.49 | 1.49 | PASS |
| 11513.00† | 7217.00 | 3686.28 | 2118.36 | 11747.44 | 7367.00 | 3688.23 | 2403.59 | 117.74 | 322.27 | 221.76 | 1.45 | PASS |

C-C Clearance Distance Cutoff: 1000.00 ft



Clearance Report

CONNER 19-18-4NXH PWP (REV-A.0)
Closest Approach
Page 8 of 91



REFERENCE WELLPATH IDENTIFICATION

| | | | |
|----------|----------------------------------|----------|--|
| Operator | PETROSHARE | Slot | SLOT#14 CONNER 19-18-4NXH (350'FSL & 1990'FWL, SEC.19) |
| Area | COLORADO | Well | CONNER 19-18-4NXH |
| Field | ADAMS COUNTY (NAD83/ TRUE NORTH) | Wellbore | CONNER 19-18-4NXH PWB |
| Facility | SEC.19-T01S-R65W | | |

CLEARANCE DATA - Offset Wellbore: CONNER 19-18-4NBH PWB Offset Wellpath: CONNER 19-18-4NBH PWP (REV-A.0)

| Facility: SEC.19-T01S-R65W Slot: SLOT#16 CONNER 19-18-4NBH (350'FSL & 2020'FWL, SEC.19) Well: CONNER 19-18-4NBH Threshold Value=1.00 † = interpolated/extrapolated station | | | | | | | | | | | | |
|--|--------------|----------------|---------------|----------------|-----------------|-------------------|------------------|-------------------------|---------------------|---------------|-----------|------------|
| Ref MD [ft] | Ref TVD [ft] | Ref North [ft] | Ref East [ft] | Offset MD [ft] | Offset TVD [ft] | Offset North [ft] | Offset East [ft] | Angle from Highside [°] | C-C Clear Dist [ft] | ACR MASD [ft] | Sep Ratio | ACR Status |
| 11613.00† | 7217.00 | 3786.28 | 2118.60 | 11847.44 | 7367.00 | 3788.22 | 2402.91 | 117.82 | 321.46 | 227.04 | 1.42 | PASS |
| 11713.00† | 7217.00 | 3886.28 | 2118.83 | 11947.44 | 7367.00 | 3888.21 | 2402.23 | 117.89 | 320.65 | 232.33 | 1.38 | PASS |
| 11813.00† | 7217.00 | 3986.28 | 2119.07 | 12047.43 | 7367.00 | 3988.21 | 2401.54 | 117.97 | 319.84 | 237.63 | 1.35 | PASS |
| 11913.00† | 7217.00 | 4086.28 | 2119.30 | 12147.43 | 7367.00 | 4088.20 | 2400.86 | 118.05 | 319.03 | 242.93 | 1.31 | PASS |
| 12013.00† | 7217.00 | 4186.28 | 2119.53 | 12247.42 | 7367.00 | 4188.19 | 2400.18 | 118.12 | 318.22 | 248.23 | 1.28 | PASS |
| 12113.00† | 7217.00 | 4286.28 | 2119.77 | 12347.42 | 7367.00 | 4288.19 | 2399.50 | 118.20 | 317.41 | 253.54 | 1.25 | PASS |
| 12213.00† | 7217.00 | 4386.27 | 2120.00 | 12447.42 | 7367.00 | 4388.18 | 2398.81 | 118.28 | 316.60 | 258.85 | 1.22 | PASS |
| 12313.00† | 7217.00 | 4486.27 | 2120.24 | 12547.41 | 7367.00 | 4488.17 | 2398.13 | 118.36 | 315.80 | 264.17 | 1.20 | PASS |
| 12413.00† | 7217.00 | 4586.27 | 2120.47 | 12647.41 | 7367.00 | 4588.17 | 2397.45 | 118.44 | 314.99 | 269.48 | 1.17 | PASS |
| 12513.00† | 7217.00 | 4686.27 | 2120.70 | 12747.40 | 7367.00 | 4688.16 | 2396.76 | 118.52 | 314.18 | 274.80 | 1.14 | PASS |
| 12613.00† | 7217.00 | 4786.27 | 2120.94 | 12847.40 | 7367.00 | 4788.15 | 2396.08 | 118.60 | 313.38 | 280.11 | 1.12 | PASS |
| 12713.00† | 7217.00 | 4886.27 | 2121.17 | 12947.39 | 7367.00 | 4888.15 | 2395.40 | 118.68 | 312.57 | 285.43 | 1.10 | PASS |
| 12813.00† | 7217.00 | 4986.27 | 2121.41 | 13047.39 | 7367.00 | 4988.14 | 2394.71 | 118.76 | 311.77 | 290.74 | 1.07 | PASS |
| 12913.00† | 7217.00 | 5086.27 | 2121.64 | 13147.39 | 7367.00 | 5088.13 | 2394.03 | 118.84 | 310.97 | 296.05 | 1.05 | PASS |
| 13013.00† | 7217.00 | 5186.27 | 2121.87 | 13247.38 | 7367.00 | 5188.13 | 2393.35 | 118.92 | 310.16 | 301.36 | 1.03 | PASS |
| 13113.00† | 7217.00 | 5286.27 | 2122.11 | 13347.38 | 7367.00 | 5288.12 | 2392.66 | 119.01 | 309.36 | 306.67 | 1.01 | PASS |
| 13213.00† | 7217.00 | 5386.27 | 2122.34 | 13447.37 | 7367.00 | 5388.11 | 2391.98 | 119.09 | 308.56 | 311.97 | 0.99 | FAIL |
| 13313.00† | 7217.00 | 5486.27 | 2122.57 | 13547.37 | 7367.00 | 5488.11 | 2391.30 | 119.17 | 307.76 | 317.27 | 0.97 | FAIL |
| 13413.00† | 7217.00 | 5586.27 | 2122.81 | 13647.36 | 7367.00 | 5588.10 | 2390.61 | 119.25 | 306.96 | 322.57 | 0.95 | FAIL |
| 13513.00† | 7217.00 | 5686.27 | 2123.04 | 13747.36 | 7367.00 | 5688.09 | 2389.93 | 119.34 | 306.16 | 327.86 | 0.93 | FAIL |
| 13613.00† | 7217.00 | 5786.27 | 2123.28 | 13847.36 | 7367.00 | 5788.09 | 2389.25 | 119.42 | 305.36 | 333.14 | 0.92 | FAIL |
| 13713.00† | 7217.00 | 5886.27 | 2123.51 | 13947.35 | 7367.00 | 5888.08 | 2388.57 | 119.51 | 304.56 | 338.43 | 0.90 | FAIL |
| 13813.00† | 7217.00 | 5986.27 | 2123.74 | 14047.35 | 7367.00 | 5988.07 | 2387.88 | 119.59 | 303.76 | 343.70 | 0.88 | FAIL |
| 13913.00† | 7217.00 | 6086.27 | 2123.98 | 14147.34 | 7367.00 | 6088.07 | 2387.20 | 119.68 | 302.97 | 348.98 | 0.87 | FAIL |
| 14013.00† | 7217.00 | 6186.27 | 2124.21 | 14247.34 | 7367.00 | 6188.06 | 2386.52 | 119.76 | 302.17 | 354.24 | 0.85 | FAIL |
| 14113.00† | 7217.00 | 6286.27 | 2124.45 | 14347.34 | 7367.00 | 6288.06 | 2385.83 | 119.85 | 301.37 | 359.50 | 0.84 | FAIL |
| 14213.00† | 7217.00 | 6386.27 | 2124.68 | 14447.33 | 7367.00 | 6388.05 | 2385.15 | 119.94 | 300.58 | 364.75 | 0.82 | FAIL |
| 14313.00† | 7217.00 | 6486.27 | 2124.91 | 14547.33 | 7367.00 | 6488.04 | 2384.47 | 120.03 | 299.78 | 370.00 | 0.81 | FAIL |
| 14413.00† | 7217.00 | 6586.27 | 2125.15 | 14647.32 | 7367.00 | 6588.04 | 2383.78 | 120.11 | 298.99 | 375.24 | 0.80 | FAIL |
| 14513.00† | 7217.00 | 6686.27 | 2125.38 | 14747.32 | 7367.00 | 6688.03 | 2383.10 | 120.20 | 298.20 | 380.47 | 0.78 | FAIL |

C-C Clearance Distance Cutoff: 1000.00 ft



Clearance Report

CONNER 19-18-4NXH PWP (REV-A.0)
Closest Approach
Page 9 of 91



REFERENCE WELLPATH IDENTIFICATION

| | | | |
|----------|----------------------------------|----------|--|
| Operator | PETROSHARE | Slot | SLOT#14 CONNER 19-18-4NXH (350'FSL & 1990'FWL, SEC.19) |
| Area | COLORADO | Well | CONNER 19-18-4NXH |
| Field | ADAMS COUNTY (NAD83/ TRUE NORTH) | Wellbore | CONNER 19-18-4NXH PWB |
| Facility | SEC.19-T01S-R65W | | |

CLEARANCE DATA - Offset Wellbore: CONNER 19-18-4NBH PWB Offset Wellpath: CONNER 19-18-4NBH PWP (REV-A.0)

| Facility: SEC.19-T01S-R65W Slot: SLOT#16 CONNER 19-18-4NBH (350'FSL & 2020'FWL, SEC.19) Well: CONNER 19-18-4NBH Threshold Value=1.00 † = interpolated/extrapolated station | | | | | | | | | | | | |
|--|--------------|----------------|---------------|----------------|-----------------|-------------------|------------------|-------------------------|---------------------|---------------|-----------|------------|
| Ref MD [ft] | Ref TVD [ft] | Ref North [ft] | Ref East [ft] | Offset MD [ft] | Offset TVD [ft] | Offset North [ft] | Offset East [ft] | Angle from Highside [°] | C-C Clear Dist [ft] | ACR MASD [ft] | Sep Ratio | ACR Status |
| 14613.00† | 7217.00 | 6786.27 | 2125.62 | 14847.31 | 7367.00 | 6788.02 | 2382.42 | 120.29 | 297.41 | 385.70 | 0.77 | FAIL |
| 14713.00† | 7217.00 | 6886.27 | 2125.85 | 14947.31 | 7367.00 | 6888.02 | 2381.73 | 120.38 | 296.61 | 390.91 | 0.76 | FAIL |
| 14813.00† | 7217.00 | 6986.27 | 2126.08 | 15047.31 | 7367.00 | 6988.01 | 2381.05 | 120.47 | 295.82 | 396.12 | 0.75 | FAIL |
| 14913.00† | 7217.00 | 7086.27 | 2126.32 | 15147.30 | 7367.00 | 7088.00 | 2380.37 | 120.56 | 295.03 | 401.32 | 0.73 | FAIL |
| 15013.00† | 7217.00 | 7186.27 | 2126.55 | 15247.30 | 7367.00 | 7188.00 | 2379.68 | 120.65 | 294.24 | 406.52 | 0.72 | FAIL |
| 15113.00† | 7217.00 | 7286.27 | 2126.78 | 15347.29 | 7367.00 | 7287.99 | 2379.00 | 120.74 | 293.46 | 411.70 | 0.71 | FAIL |
| 15213.00† | 7217.00 | 7386.27 | 2127.02 | 15447.29 | 7367.00 | 7387.98 | 2378.32 | 120.83 | 292.67 | 416.88 | 0.70 | FAIL |
| 15313.00† | 7217.00 | 7486.27 | 2127.25 | 15547.29 | 7367.00 | 7487.98 | 2377.64 | 120.93 | 291.88 | 422.04 | 0.69 | FAIL |
| 15413.00† | 7217.00 | 7586.27 | 2127.49 | 15647.28 | 7367.00 | 7587.97 | 2376.95 | 121.02 | 291.09 | 427.20 | 0.68 | FAIL |
| 15513.00† | 7217.00 | 7686.27 | 2127.72 | 15747.28 | 7367.00 | 7687.96 | 2376.27 | 121.11 | 290.31 | 432.35 | 0.67 | FAIL |
| 15613.00† | 7217.00 | 7786.27 | 2127.95 | 15847.27 | 7367.00 | 7787.96 | 2375.59 | 121.21 | 289.52 | 437.48 | 0.66 | FAIL |
| 15713.00† | 7217.00 | 7886.27 | 2128.19 | 15947.27 | 7367.00 | 7887.95 | 2374.90 | 121.30 | 288.74 | 442.61 | 0.65 | FAIL |
| 15813.00† | 7217.00 | 7986.26 | 2128.42 | 16047.26 | 7367.00 | 7987.94 | 2374.22 | 121.39 | 287.96 | 447.73 | 0.64 | FAIL |
| 15913.00† | 7217.00 | 8086.26 | 2128.66 | 16147.26 | 7367.00 | 8087.94 | 2373.54 | 121.49 | 287.17 | 452.84 | 0.63 | FAIL |
| 16013.00† | 7217.00 | 8186.26 | 2128.89 | 16247.26 | 7367.00 | 8187.93 | 2372.85 | 121.59 | 286.39 | 457.93 | 0.62 | FAIL |
| 16113.00† | 7217.00 | 8286.26 | 2129.12 | 16347.25 | 7367.00 | 8287.92 | 2372.17 | 121.68 | 285.61 | 463.02 | 0.62 | FAIL |
| 16213.00† | 7217.00 | 8386.26 | 2129.36 | 16447.25 | 7367.00 | 8387.92 | 2371.49 | 121.78 | 284.83 | 468.09 | 0.61 | FAIL |
| 16313.00† | 7217.00 | 8486.26 | 2129.59 | 16547.24 | 7367.00 | 8487.91 | 2370.80 | 121.88 | 284.05 | 473.16 | 0.60 | FAIL |
| 16413.00† | 7217.00 | 8586.26 | 2129.83 | 16647.24 | 7367.00 | 8587.90 | 2370.12 | 121.97 | 283.27 | 478.21 | 0.59 | FAIL |
| 16513.00† | 7217.00 | 8686.26 | 2130.06 | 16747.23 | 7367.00 | 8687.90 | 2369.44 | 122.07 | 282.50 | 483.25 | 0.58 | FAIL |
| 16613.00† | 7217.00 | 8786.26 | 2130.29 | 16847.23 | 7367.00 | 8787.89 | 2368.75 | 122.17 | 281.72 | 488.28 | 0.58 | FAIL |
| 16713.00† | 7217.00 | 8886.26 | 2130.53 | 16947.23 | 7367.00 | 8887.89 | 2368.07 | 122.27 | 280.94 | 493.30 | 0.57 | FAIL |
| 16813.00† | 7217.00 | 8986.26 | 2130.76 | 17047.22 | 7367.00 | 8987.88 | 2367.39 | 122.37 | 280.17 | 498.30 | 0.56 | FAIL |
| 16913.00† | 7217.00 | 9086.26 | 2131.00 | 17147.22 | 7367.00 | 9087.87 | 2366.71 | 122.47 | 279.40 | 503.30 | 0.55 | FAIL |
| 17013.00† | 7217.00 | 9186.26 | 2131.23 | 17247.21 | 7367.00 | 9187.87 | 2366.02 | 122.57 | 278.62 | 508.28 | 0.55 | FAIL |
| 17113.00† | 7217.00 | 9286.26 | 2131.46 | 17347.21 | 7367.00 | 9287.86 | 2365.34 | 122.68 | 277.85 | 513.25 | 0.54 | FAIL |
| 17213.00† | 7217.00 | 9386.26 | 2131.70 | 17447.21 | 7367.00 | 9387.85 | 2364.66 | 122.78 | 277.08 | 518.20 | 0.53 | FAIL |
| 17313.00† | 7217.00 | 9486.26 | 2131.93 | 17547.20 | 7367.00 | 9487.85 | 2363.97 | 122.88 | 276.31 | 523.15 | 0.53 | FAIL |
| 17413.00† | 7217.00 | 9586.26 | 2132.16 | 17647.20 | 7367.00 | 9587.84 | 2363.29 | 122.98 | 275.54 | 528.07 | 0.52 | FAIL |
| 17513.00† | 7217.00 | 9686.26 | 2132.40 | 17747.19 | 7367.00 | 9687.83 | 2362.61 | 123.09 | 274.77 | 532.99 | 0.51 | FAIL |

C-C Clearance Distance Cutoff: 1000.00 ft



Clearance Report

CONNER 19-18-4NXH PWP (REV-A.0)
Closest Approach
Page 10 of 91



REFERENCE WELLPATH IDENTIFICATION

| | | | |
|----------|----------------------------------|----------|--|
| Operator | PETROSHARE | Slot | SLOT#14 CONNER 19-18-4NXH (350'FSL & 1990'FWL, SEC.19) |
| Area | COLORADO | Well | CONNER 19-18-4NXH |
| Field | ADAMS COUNTY (NAD83/ TRUE NORTH) | Wellbore | CONNER 19-18-4NXH PWB |
| Facility | SEC.19-T01S-R65W | | |

CLEARANCE DATA - Offset Wellbore: CONNER 19-18-4NBH PWB Offset Wellpath: CONNER 19-18-4NBH PWP (REV-A.0)

| Facility: SEC.19-T01S-R65W | | Slot: SLOT#16 CONNER 19-18-4NBH (350'FSL & 2020'FWL, SEC.19) | | | | Well: CONNER 19-18-4NBH | | Threshold Value=1.00 | † = interpolated/extrapolated station | | | |
|----------------------------|--------------|--|---------------|----------------|-----------------|-------------------------|------------------|-------------------------|---------------------------------------|---------------|-----------|------------|
| Ref MD [ft] | Ref TVD [ft] | Ref North [ft] | Ref East [ft] | Offset MD [ft] | Offset TVD [ft] | Offset North [ft] | Offset East [ft] | Angle from Highside [°] | C-C Clear Dist [ft] | ACR MASD [ft] | Sep Ratio | ACR Status |
| 17613.00† | 7217.00 | 9786.26 | 2132.63 | 17847.19 | 7367.00 | 9787.83 | 2361.92 | 123.19 | 274.00 | 537.89 | 0.51 | FAIL |
| 17713.00† | 7217.00 | 9886.26 | 2132.87 | 17947.18 | 7367.00 | 9887.82 | 2361.24 | 123.30 | 273.23 | 542.78 | 0.50 | FAIL |
| 17741.99† | 7217.00 | 9915.25 | 2132.93 | 17976.17 | 7367.00 | 9916.81 | 2361.04 | 123.33 | 273.01 | 544.19 | 0.50 | FAIL |

C-C Clearance Distance Cutoff: 1000.00 ft

POSITIONAL UNCERTAINTY - Offset Wellbore: CONNER 19-18-4NBH PWB Offset Wellpath: CONNER 19-18-4NBH PWP (REV-A.0)

| | | | | |
|-----------------------------------|------------|---------|----------|---------|
| Slot Surface Uncertainty @1SD | Horizontal | 0.100ft | Vertical | 1.000ft |
| Facility Surface Uncertainty @1SD | Horizontal | 8.200ft | Vertical | 3.000ft |

HOLE & CASING SECTIONS - Offset Wellbore: CONNER 19-18-4NBH PWB Offset Wellpath: CONNER 19-18-4NBH PWP (REV-A.0)

| String/Diameter | Start MD [ft] | End MD [ft] | Interval [ft] | Start TVD [ft] | End TVD [ft] | Start N/S [ft] | Start E/W [ft] | End N/S [ft] | End E/W [ft] |
|------------------------|---------------|-------------|---------------|----------------|--------------|----------------|----------------|--------------|--------------|
| 9.625in Casing Surface | 13.00 | 700.00 | 687.00 | 13.00 | 700.00 | 0.00 | 17.09 | 0.00 | 17.09 |
| 8.5in Open Hole | 700.00 | 17978.29 | 17278.29 | 700.00 | 7367.00 | 0.00 | 17.09 | 3023.29 | 728.18 |

SURVEY PROGRAM - Offset Wellbore: CONNER 19-18-4NBH PWB Offset Wellpath: CONNER 19-18-4NBH PWP (REV-A.0)

| Start MD [ft] | End MD [ft] | Positional Uncertainty Model | Log Name/Comment | Wellbore |
|---------------|-------------|--|------------------|-----------------------|
| 13.00 | 700.00 | Custom BHI NaviTrak (Standard Rotating+Axial Corr) (Rockies 0.03Gt model) | | CONNER 19-18-4NBH PWB |
| 700.00 | 17984.08 | Custom BHI AutoTrak Curve (Axial Corr, Short spacing) (Rockies 0.03Gt model) | | CONNER 19-18-4NBH PWB |



Clearance Report

CONNER 19-18-4NXH PWP (REV-A.0)
Closest Approach
Page 11 of 91



| REFERENCE WELLPATH IDENTIFICATION | | | |
|-----------------------------------|----------------------------------|----------|--|
| Operator | PETROSHARE | Slot | SLOT#14 CONNER 19-18-4NXH (350'FSL & 1990'FWL, SEC.19) |
| Area | COLORADO | Well | CONNER 19-18-4NXH |
| Field | ADAMS COUNTY (NAD83/ TRUE NORTH) | Wellbore | CONNER 19-18-4NXH PWB |
| Facility | SEC.19-T01S-R65W | | |

| OFFSET WELLPATH REFERENCE - Offset Wellbore: CONNER 19-18-4NBH PWB Offset Wellpath: CONNER 19-18-4NBH PWP (REV-A.0) | |
|---|---|
| MD Reference: RIG (5142'GL + 13'KB) (RKB) | Offset TVD & local coordinates use Reference Wellpath settings (See WELLPATH DATUM on page 1 of this report) |
| Ellipse Start MD | 13.00ft |



Clearance Report

CONNER 19-18-4NXH PWP (REV-A.0)
Closest Approach
Page 12 of 91



REFERENCE WELLPATH IDENTIFICATION

| | | | |
|----------|----------------------------------|----------|--|
| Operator | PETROSHARE | Slot | SLOT#14 CONNER 19-18-4NXH (350'FSL & 1990'FWL, SEC.19) |
| Area | COLORADO | Well | CONNER 19-18-4NXH |
| Field | ADAMS COUNTY (NAD83/ TRUE NORTH) | Wellbore | CONNER 19-18-4NXH PWB |
| Facility | SEC.19-T01S-R65W | | |

CLEARANCE DATA - Offset Wellbore: CONNER 19-18-4NCH PWB Offset Wellpath: CONNER 19-18-4NCH PWP (REV-A.0)

| Facility: SEC.19-T01S-R65W Slot: SLOT#15 CONNER 19-18-4NCH (350'FSL & 2005'FWL, SEC.19) Well: CONNER 19-18-4NCH Threshold Value=1.00 † = interpolated/extrapolated station | | | | | | | | | | | | |
|--|--------------|----------------|---------------|----------------|-----------------|-------------------|------------------|-------------------------|---------------------|---------------|-----------|------------|
| Ref MD [ft] | Ref TVD [ft] | Ref North [ft] | Ref East [ft] | Offset MD [ft] | Offset TVD [ft] | Offset North [ft] | Offset East [ft] | Angle from Highside [°] | C-C Clear Dist [ft] | ACR MASD [ft] | Sep Ratio | ACR Status |
| 13.00 | 13.00 | 0.00 | 0.00 | 13.00 | 13.00 | 0.00 | 14.02 | 90.00 | 14.02 | 1.40 | 22.03 | PASS |
| 113.00† | 113.00 | 0.00 | 0.00 | 113.00 | 113.00 | 0.00 | 14.02 | 90.00 | 14.02 | 1.88 | 12.23 | PASS |
| 213.00† | 213.00 | 0.00 | 0.00 | 213.00 | 213.00 | 0.00 | 14.02 | 90.00 | 14.02 | 2.67 | 7.07 | PASS |
| 313.00† | 313.00 | 0.00 | 0.00 | 313.00 | 313.00 | 0.00 | 14.02 | 90.00 | 14.02 | 3.50 | 4.90 | PASS |
| 413.00† | 413.00 | 0.00 | 0.00 | 413.00 | 413.00 | 0.00 | 14.02 | 90.00 | 14.02 | 4.34 | 3.74 | PASS |
| 513.00† | 513.00 | 0.00 | 0.00 | 513.00 | 513.00 | 0.00 | 14.02 | 90.00 | 14.02 | 5.18 | 3.02 | PASS |
| 613.00† | 613.00 | 0.00 | 0.00 | 613.00 | 613.00 | 0.00 | 14.02 | 90.00 | 14.02 | 6.03 | 2.53 | PASS |
| 713.00† | 713.00 | 0.00 | 0.00 | 713.00 | 713.00 | 0.00 | 14.02 | 90.00 | 14.02 | 6.37 | 2.35 | PASS |
| 813.00† | 813.00 | 0.00 | 0.00 | 813.00 | 813.00 | 0.00 | 14.02 | 90.00 | 14.02 | 6.50 | 2.30 | PASS |
| 913.00† | 913.00 | 0.00 | 0.00 | 913.00 | 913.00 | 0.00 | 14.02 | 90.00 | 14.02 | 6.81 | 2.18 | PASS |
| 1013.00† | 1013.00 | 0.00 | 0.00 | 1012.94 | 1012.94 | -0.01 | 14.05 | 90.03 | 14.05 | 7.29 | 2.03 | PASS |
| 1100.00 | 1100.00 | 0.00 | 0.00 | 1099.48 | 1099.46 | -0.37 | 15.71 | 91.35 | 15.72 | 7.88 | 2.09 | PASS |
| 1113.00† | 1113.00 | -0.01 | 0.03 | 1112.41 | 1112.38 | -0.47 | 16.17 | -12.04 | 16.16 | 7.97 | 2.13 | PASS |
| 1213.00† | 1212.97 | -0.53 | 2.16 | 1211.74 | 1211.54 | -1.68 | 21.66 | -10.30 | 19.58 | 9.08 | 2.25 | PASS |
| 1313.00† | 1312.80 | -1.87 | 7.69 | 1310.95 | 1310.34 | -3.62 | 30.49 | -9.27 | 22.99 | 10.44 | 2.29 | PASS |
| 1413.00† | 1412.38 | -4.05 | 16.60 | 1410.04 | 1408.64 | -6.29 | 42.63 | -8.69 | 26.40 | 11.72 | 2.33 | PASS |
| 1513.00† | 1511.57 | -7.04 | 28.87 | 1509.02 | 1506.35 | -9.68 | 58.07 | -8.39 | 29.78 | 12.96 | 2.37 | PASS |
| 1613.00† | 1610.26 | -10.85 | 44.51 | 1607.89 | 1603.34 | -13.79 | 76.77 | -8.30 | 33.13 | 14.15 | 2.41 | PASS |
| 1713.00† | 1708.33 | -15.47 | 63.48 | 1706.64 | 1699.50 | -18.61 | 98.71 | -8.35 | 36.46 | 15.32 | 2.45 | PASS |
| 1813.00† | 1805.66 | -20.90 | 85.76 | 1805.29 | 1794.72 | -24.14 | 123.84 | -8.50 | 39.75 | 16.48 | 2.48 | PASS |
| 1913.00† | 1902.13 | -27.14 | 111.33 | 1903.82 | 1888.90 | -30.35 | 152.12 | -8.74 | 43.00 | 17.63 | 2.50 | PASS |
| 2013.00† | 1997.62 | -34.16 | 140.15 | 2002.25 | 1981.93 | -37.25 | 183.51 | -9.05 | 46.21 | 18.78 | 2.52 | PASS |
| 2113.00† | 2092.02 | -41.97 | 172.20 | 2100.58 | 2073.70 | -44.83 | 217.97 | -9.40 | 49.38 | 19.93 | 2.53 | PASS |
| 2162.74 | 2138.53 | -46.15 | 189.33 | 2150.27 | 2119.76 | -48.83 | 236.19 | -9.67 | 50.55 | 20.48 | 2.52 | PASS |
| 2213.00† | 2185.37 | -50.46 | 207.03 | 2200.52 | 2166.34 | -52.88 | 254.62 | -10.01 | 51.31 | 21.00 | 2.49 | PASS |
| 2313.00† | 2278.57 | -59.05 | 242.25 | 2300.51 | 2259.01 | -60.94 | 291.28 | -10.66 | 52.82 | 22.06 | 2.44 | PASS |
| 2413.00† | 2371.77 | -67.63 | 277.47 | 2400.49 | 2351.68 | -69.00 | 327.95 | -11.27 | 54.34 | 23.18 | 2.39 | PASS |
| 2513.00† | 2464.97 | -76.21 | 312.69 | 2500.48 | 2444.35 | -77.06 | 364.61 | -11.85 | 55.87 | 24.36 | 2.33 | PASS |
| 2613.00† | 2558.16 | -84.80 | 347.91 | 2600.47 | 2537.02 | -85.12 | 401.27 | -12.40 | 57.40 | 25.57 | 2.28 | PASS |
| 2713.00† | 2651.36 | -93.38 | 383.13 | 2700.45 | 2629.70 | -93.18 | 437.94 | -12.92 | 58.93 | 26.83 | 2.23 | PASS |

C-C Clearance Distance Cutoff: 1000.00 ft



Clearance Report

CONNER 19-18-4NXH PWP (REV-A.0)
Closest Approach
Page 13 of 91



REFERENCE WELLPATH IDENTIFICATION

| | | | |
|----------|----------------------------------|----------|--|
| Operator | PETROSHARE | Slot | SLOT#14 CONNER 19-18-4NXH (350'FSL & 1990'FWL, SEC.19) |
| Area | COLORADO | Well | CONNER 19-18-4NXH |
| Field | ADAMS COUNTY (NAD83/ TRUE NORTH) | Wellbore | CONNER 19-18-4NXH PWB |
| Facility | SEC.19-T01S-R65W | | |

CLEARANCE DATA - Offset Wellbore: CONNER 19-18-4NCH PWB Offset Wellpath: CONNER 19-18-4NCH PWP (REV-A.0)

| Facility: SEC.19-T01S-R65W Slot: SLOT#15 CONNER 19-18-4NCH (350'FSL & 2005'FWL, SEC.19) Well: CONNER 19-18-4NCH Threshold Value=1.00 † = interpolated/extrapolated station | | | | | | | | | | | | | |
|--|--------------|----------------|---------------|----------------|-----------------|-------------------|------------------|-------------------------|---------------------|---------------|-----------|------------|--|
| Ref MD [ft] | Ref TVD [ft] | Ref North [ft] | Ref East [ft] | Offset MD [ft] | Offset TVD [ft] | Offset North [ft] | Offset East [ft] | Angle from Highside [°] | C-C Clear Dist [ft] | ACR MASD [ft] | Sep Ratio | ACR Status | |
| 2813.00† | 2744.56 | -101.97 | 418.35 | 2800.44 | 2722.37 | -101.24 | 474.60 | -13.42 | 60.47 | 28.13 | 2.18 | PASS | |
| 2913.00† | 2837.76 | -110.55 | 453.57 | 2900.43 | 2815.04 | -109.30 | 511.27 | -13.89 | 62.02 | 29.47 | 2.13 | PASS | |
| 3013.00† | 2930.96 | -119.14 | 488.79 | 3000.41 | 2907.71 | -117.35 | 547.93 | -14.34 | 63.56 | 30.84 | 2.09 | PASS | |
| 3113.00† | 3024.15 | -127.72 | 524.01 | 3100.40 | 3000.39 | -125.41 | 584.59 | -14.76 | 65.12 | 32.24 | 2.04 | PASS | |
| 3213.00† | 3117.35 | -136.31 | 559.23 | 3200.39 | 3093.06 | -133.47 | 621.26 | -15.17 | 66.67 | 33.66 | 2.00 | PASS | |
| 3313.00† | 3210.55 | -144.89 | 594.46 | 3300.37 | 3185.73 | -141.53 | 657.92 | -15.56 | 68.23 | 35.12 | 1.96 | PASS | |
| 3413.00† | 3303.75 | -153.48 | 629.68 | 3400.36 | 3278.40 | -149.59 | 694.59 | -15.93 | 69.79 | 36.59 | 1.93 | PASS | |
| 3513.00† | 3396.94 | -162.06 | 664.90 | 3500.35 | 3371.08 | -157.65 | 731.25 | -16.28 | 71.35 | 38.09 | 1.89 | PASS | |
| 3613.00† | 3490.14 | -170.64 | 700.12 | 3600.34 | 3463.75 | -165.71 | 767.91 | -16.62 | 72.92 | 39.62 | 1.86 | PASS | |
| 3713.00† | 3583.34 | -179.23 | 735.34 | 3700.32 | 3556.42 | -173.77 | 804.58 | -16.94 | 74.49 | 41.16 | 1.82 | PASS | |
| 3813.00† | 3676.54 | -187.81 | 770.56 | 3800.31 | 3649.09 | -181.82 | 841.24 | -17.25 | 76.06 | 42.71 | 1.79 | PASS | |
| 3913.00† | 3769.74 | -196.40 | 805.78 | 3900.30 | 3741.77 | -189.88 | 877.91 | -17.55 | 77.63 | 44.29 | 1.77 | PASS | |
| 4013.00† | 3862.93 | -204.98 | 841.00 | 4000.28 | 3834.44 | -197.94 | 914.57 | -17.84 | 79.21 | 45.88 | 1.74 | PASS | |
| 4113.00† | 3956.13 | -213.57 | 876.22 | 4100.27 | 3927.11 | -206.00 | 951.23 | -18.11 | 80.79 | 47.48 | 1.71 | PASS | |
| 4213.00† | 4049.33 | -222.15 | 911.44 | 4200.26 | 4019.78 | -214.06 | 987.90 | -18.38 | 82.37 | 49.10 | 1.69 | PASS | |
| 4313.00† | 4142.53 | -230.74 | 946.66 | 4300.24 | 4112.45 | -222.12 | 1024.56 | -18.63 | 83.95 | 50.73 | 1.66 | PASS | |
| 4413.00† | 4235.72 | -239.32 | 981.88 | 4400.23 | 4205.13 | -230.18 | 1061.23 | -18.88 | 85.53 | 52.37 | 1.64 | PASS | |
| 4513.00† | 4328.92 | -247.91 | 1017.10 | 4500.22 | 4297.80 | -238.24 | 1097.89 | -19.12 | 87.11 | 54.03 | 1.62 | PASS | |
| 4613.00† | 4422.12 | -256.49 | 1052.32 | 4600.20 | 4390.47 | -246.29 | 1134.55 | -19.34 | 88.70 | 55.69 | 1.60 | PASS | |
| 4713.00† | 4515.32 | -265.07 | 1087.54 | 4700.19 | 4483.14 | -254.35 | 1171.22 | -19.57 | 90.29 | 57.37 | 1.58 | PASS | |
| 4813.00† | 4608.51 | -273.66 | 1122.76 | 4800.18 | 4575.82 | -262.41 | 1207.88 | -19.78 | 91.87 | 59.05 | 1.56 | PASS | |
| 4913.00† | 4701.71 | -282.24 | 1157.98 | 4900.16 | 4668.49 | -270.47 | 1244.55 | -19.98 | 93.46 | 60.75 | 1.54 | PASS | |
| 5013.00† | 4794.91 | -290.83 | 1193.20 | 5000.15 | 4761.16 | -278.53 | 1281.21 | -20.18 | 95.05 | 62.45 | 1.53 | PASS | |
| 5113.00† | 4888.11 | -299.41 | 1228.42 | 5100.14 | 4853.83 | -286.59 | 1317.87 | -20.37 | 96.65 | 64.16 | 1.51 | PASS | |
| 5213.00† | 4981.31 | -308.00 | 1263.65 | 5200.12 | 4946.51 | -294.65 | 1354.54 | -20.56 | 98.24 | 65.87 | 1.50 | PASS | |
| 5313.00† | 5074.50 | -316.58 | 1298.87 | 5300.11 | 5039.18 | -302.71 | 1391.20 | -20.74 | 99.83 | 67.60 | 1.48 | PASS | |
| 5413.00† | 5167.70 | -325.17 | 1334.09 | 5400.10 | 5131.85 | -310.77 | 1427.87 | -20.91 | 101.43 | 69.33 | 1.47 | PASS | |
| 5513.00† | 5260.90 | -333.75 | 1369.31 | 5500.08 | 5224.52 | -318.82 | 1464.53 | -21.08 | 103.02 | 71.07 | 1.45 | PASS | |
| 5613.00† | 5354.10 | -342.33 | 1404.53 | 5600.07 | 5317.20 | -326.88 | 1501.20 | -21.25 | 104.62 | 72.81 | 1.44 | PASS | |
| 5713.00† | 5447.29 | -350.92 | 1439.75 | 5700.06 | 5409.87 | -334.94 | 1537.86 | -21.40 | 106.22 | 74.56 | 1.43 | PASS | |

C-C Clearance Distance Cutoff: 1000.00 ft



Clearance Report

CONNER 19-18-4NXH PWP (REV-A.0)
Closest Approach
Page 14 of 91



REFERENCE WELLPATH IDENTIFICATION

| | | | |
|----------|----------------------------------|----------|--|
| Operator | PETROSHARE | Slot | SLOT#14 CONNER 19-18-4NXH (350'FSL & 1990'FWL, SEC.19) |
| Area | COLORADO | Well | CONNER 19-18-4NXH |
| Field | ADAMS COUNTY (NAD83/ TRUE NORTH) | Wellbore | CONNER 19-18-4NXH PWB |
| Facility | SEC.19-T01S-R65W | | |

CLEARANCE DATA - Offset Wellbore: CONNER 19-18-4NCH PWB Offset Wellpath: CONNER 19-18-4NCH PWP (REV-A.0)

| Facility: SEC.19-T01S-R65W | | Slot: SLOT#15 CONNER 19-18-4NCH (350'FSL & 2005'FWL, SEC.19) | | | | Well: CONNER 19-18-4NCH | | Threshold Value=1.00 | † = interpolated/extrapolated station | | | |
|----------------------------|--------------|--|---------------|----------------|-----------------|-------------------------|------------------|-------------------------|---------------------------------------|---------------|-----------|------------|
| Ref MD [ft] | Ref TVD [ft] | Ref North [ft] | Ref East [ft] | Offset MD [ft] | Offset TVD [ft] | Offset North [ft] | Offset East [ft] | Angle from Highside [°] | C-C Clear Dist [ft] | ACR MASD [ft] | Sep Ratio | ACR Status |
| 5813.00† | 5540.49 | -359.50 | 1474.97 | 5800.05 | 5502.54 | -343.00 | 1574.52 | -21.56 | 107.81 | 76.31 | 1.42 | PASS |
| 5913.00† | 5633.69 | -368.09 | 1510.19 | 5900.03 | 5595.21 | -351.06 | 1611.19 | -21.71 | 109.41 | 78.07 | 1.41 | PASS |
| 6013.00† | 5726.89 | -376.67 | 1545.41 | 6000.02 | 5687.89 | -359.12 | 1647.85 | -21.85 | 111.01 | 79.84 | 1.39 | PASS |
| 6113.00† | 5820.09 | -385.26 | 1580.63 | 6100.01 | 5780.56 | -367.18 | 1684.52 | -21.99 | 112.61 | 81.61 | 1.38 | PASS |
| 6213.00† | 5913.28 | -393.84 | 1615.85 | 6199.99 | 5873.23 | -375.24 | 1721.18 | -22.13 | 114.21 | 83.38 | 1.37 | PASS |
| 6313.00† | 6006.48 | -402.43 | 1651.07 | 6299.98 | 5965.90 | -383.29 | 1757.84 | -22.26 | 115.81 | 85.16 | 1.36 | PASS |
| 6413.00† | 6099.68 | -411.01 | 1686.29 | 6399.97 | 6058.57 | -391.35 | 1794.51 | -22.39 | 117.42 | 86.94 | 1.35 | PASS |
| 6513.00† | 6192.88 | -419.60 | 1721.51 | 6499.95 | 6151.25 | -399.41 | 1831.17 | -22.52 | 119.02 | 88.73 | 1.34 | PASS |
| 6613.00† | 6286.07 | -428.18 | 1756.73 | 6599.94 | 6243.92 | -407.47 | 1867.84 | -22.64 | 120.62 | 90.52 | 1.34 | PASS |
| 6713.00† | 6379.27 | -436.76 | 1791.95 | 6699.93 | 6336.59 | -415.53 | 1904.50 | -22.76 | 122.23 | 92.31 | 1.33 | PASS |
| 6813.00† | 6472.47 | -445.35 | 1827.17 | 6799.91 | 6429.26 | -423.59 | 1941.16 | -22.88 | 123.83 | 94.11 | 1.32 | PASS |
| 6913.00† | 6565.67 | -453.93 | 1862.39 | 6899.90 | 6521.94 | -431.65 | 1977.83 | -22.99 | 125.44 | 95.91 | 1.31 | PASS |
| 6987.94 | 6635.51 | -460.37 | 1888.79 | 6974.83 | 6591.39 | -437.69 | 2005.30 | -23.08 | 126.64 | 97.26 | 1.30 | PASS |
| 7013.00† | 6658.90 | -461.97 | 1897.63 | 6999.88 | 6614.60 | -439.71 | 2014.49 | -16.46 | 126.94 | 97.38 | 1.31 | PASS |
| 7113.00† | 6752.22 | -457.47 | 1932.93 | 7098.96 | 6706.43 | -447.69 | 2050.82 | 14.77 | 126.85 | 91.81 | 1.38 | PASS |
| 7213.00† | 6843.38 | -435.72 | 1967.45 | 7194.35 | 6794.85 | -455.38 | 2085.80 | 46.44 | 129.42 | 83.42 | 1.56 | PASS |
| 7313.00† | 6929.60 | -397.37 | 2000.14 | 7284.11 | 6878.04 | -462.56 | 2118.71 | 73.71 | 144.80 | 93.57 | 1.55 | PASS |
| 7413.00† | 7008.28 | -343.59 | 2030.02 | 7385.87 | 6972.54 | -460.27 | 2156.06 | 95.36 | 175.44 | 116.09 | 1.51 | PASS |
| 7513.00† | 7077.01 | -276.01 | 2056.16 | 7500.88 | 7076.97 | -436.15 | 2197.24 | 110.44 | 213.42 | 129.19 | 1.66 | PASS |
| 7613.00† | 7133.72 | -196.69 | 2077.79 | 7633.89 | 7189.32 | -381.06 | 2241.42 | 120.93 | 252.70 | 128.75 | 1.97 | PASS |
| 7713.00† | 7176.66 | -108.04 | 2094.24 | 7790.12 | 7302.04 | -283.07 | 2285.57 | 128.16 | 288.04 | 113.96 | 2.54 | PASS |
| 7813.00† | 7204.56 | -12.74 | 2105.01 | 7972.39 | 7396.85 | -132.75 | 2322.43 | 132.71 | 314.09 | 86.69 | 3.64 | PASS |
| 7913.00† | 7216.54 | 86.29 | 2109.77 | 8175.40 | 7445.16 | 62.48 | 2340.73 | 134.74 | 325.85 | 62.77 | 5.24 | PASS |
| 7936.71 | 7217.00 | 110.00 | 2110.00 | 8223.92 | 7447.00 | 110.95 | 2341.26 | 134.84 | 326.16 | 61.58 | 5.35 | PASS |
| 8013.00† | 7217.00 | 186.29 | 2110.18 | 8300.20 | 7447.00 | 187.23 | 2340.95 | 134.91 | 325.82 | 61.77 | 5.32 | PASS |
| 8113.00† | 7217.00 | 286.29 | 2110.41 | 8400.20 | 7447.00 | 287.23 | 2340.54 | 134.99 | 325.36 | 62.42 | 5.26 | PASS |
| 8213.00† | 7217.00 | 386.29 | 2110.65 | 8500.20 | 7447.00 | 387.23 | 2340.13 | 135.07 | 324.91 | 63.45 | 5.17 | PASS |
| 8313.00† | 7217.00 | 486.29 | 2110.88 | 8600.20 | 7447.00 | 487.22 | 2339.72 | 135.15 | 324.45 | 64.81 | 5.05 | PASS |
| 8413.00† | 7217.00 | 586.29 | 2111.11 | 8700.19 | 7447.00 | 587.22 | 2339.31 | 135.23 | 324.00 | 66.49 | 4.91 | PASS |
| 8513.00† | 7217.00 | 686.28 | 2111.35 | 8800.19 | 7447.00 | 687.22 | 2338.90 | 135.31 | 323.54 | 68.64 | 4.75 | PASS |

C-C Clearance Distance Cutoff: 1000.00 ft



Clearance Report

CONNER 19-18-4NXH PWP (REV-A.0)
Closest Approach
Page 15 of 91



REFERENCE WELLPATH IDENTIFICATION

| | | | |
|----------|----------------------------------|----------|--|
| Operator | PETROSHARE | Slot | SLOT#14 CONNER 19-18-4NXH (350'FSL & 1990'FWL, SEC.19) |
| Area | COLORADO | Well | CONNER 19-18-4NXH |
| Field | ADAMS COUNTY (NAD83/ TRUE NORTH) | Wellbore | CONNER 19-18-4NXH PWB |
| Facility | SEC.19-T01S-R65W | | |

CLEARANCE DATA - Offset Wellbore: CONNER 19-18-4NCH PWB Offset Wellpath: CONNER 19-18-4NCH PWP (REV-A.0)

| Facility: SEC.19-T01S-R65W Slot: SLOT#15 CONNER 19-18-4NCH (350'FSL & 2005'FWL, SEC.19) Well: CONNER 19-18-4NCH Threshold Value=1.00 † = interpolated/extrapolated station | | | | | | | | | | | | |
|--|--------------|----------------|---------------|----------------|-----------------|-------------------|------------------|-------------------------|---------------------|---------------|-----------|------------|
| Ref MD [ft] | Ref TVD [ft] | Ref North [ft] | Ref East [ft] | Offset MD [ft] | Offset TVD [ft] | Offset North [ft] | Offset East [ft] | Angle from Highside [°] | C-C Clear Dist [ft] | ACR MASD [ft] | Sep Ratio | ACR Status |
| 8613.00† | 7217.00 | 786.28 | 2111.58 | 8900.19 | 7447.00 | 787.21 | 2338.49 | 135.39 | 323.09 | 70.69 | 4.61 | PASS |
| 8713.00† | 7217.00 | 886.28 | 2111.82 | 9000.19 | 7447.00 | 887.21 | 2338.08 | 135.47 | 322.64 | 73.16 | 4.44 | PASS |
| 8813.00† | 7217.00 | 986.28 | 2112.05 | 9100.19 | 7447.00 | 987.21 | 2337.67 | 135.55 | 322.19 | 75.84 | 4.28 | PASS |
| 8913.00† | 7217.00 | 1086.28 | 2112.28 | 9200.18 | 7447.00 | 1087.21 | 2337.26 | 135.63 | 321.74 | 78.71 | 4.12 | PASS |
| 9013.00† | 7217.00 | 1186.28 | 2112.52 | 9300.18 | 7447.00 | 1187.20 | 2336.85 | 135.72 | 321.29 | 81.74 | 3.96 | PASS |
| 9113.00† | 7217.00 | 1286.28 | 2112.75 | 9400.18 | 7447.00 | 1287.20 | 2336.44 | 135.80 | 320.84 | 84.92 | 3.80 | PASS |
| 9213.00† | 7217.00 | 1386.28 | 2112.99 | 9500.18 | 7447.00 | 1387.20 | 2336.03 | 135.88 | 320.39 | 88.22 | 3.65 | PASS |
| 9313.00† | 7217.00 | 1486.28 | 2113.22 | 9600.18 | 7447.00 | 1487.19 | 2335.62 | 135.96 | 319.95 | 91.64 | 3.51 | PASS |
| 9413.00† | 7217.00 | 1586.28 | 2113.45 | 9700.17 | 7447.00 | 1587.19 | 2335.22 | 136.05 | 319.50 | 95.16 | 3.38 | PASS |
| 9513.00† | 7217.00 | 1686.28 | 2113.69 | 9800.17 | 7447.00 | 1687.19 | 2334.81 | 136.13 | 319.05 | 98.77 | 3.25 | PASS |
| 9613.00† | 7217.00 | 1786.28 | 2113.92 | 9900.17 | 7447.00 | 1787.18 | 2334.40 | 136.21 | 318.61 | 102.45 | 3.12 | PASS |
| 9713.00† | 7217.00 | 1886.28 | 2114.15 | 10000.17 | 7447.00 | 1887.18 | 2333.99 | 136.30 | 318.16 | 106.19 | 3.01 | PASS |
| 9813.00† | 7217.00 | 1986.28 | 2114.39 | 10100.17 | 7447.00 | 1987.18 | 2333.58 | 136.38 | 317.72 | 110.00 | 2.90 | PASS |
| 9913.00† | 7217.00 | 2086.28 | 2114.62 | 10200.16 | 7447.00 | 2087.18 | 2333.17 | 136.46 | 317.27 | 113.85 | 2.80 | PASS |
| 10013.00† | 7217.00 | 2186.28 | 2114.86 | 10300.16 | 7447.00 | 2187.17 | 2332.76 | 136.55 | 316.83 | 117.75 | 2.70 | PASS |
| 10113.00† | 7217.00 | 2286.28 | 2115.09 | 10400.16 | 7447.00 | 2287.17 | 2332.35 | 136.63 | 316.39 | 121.69 | 2.61 | PASS |
| 10213.00† | 7217.00 | 2386.28 | 2115.32 | 10500.16 | 7447.00 | 2387.17 | 2331.94 | 136.72 | 315.95 | 125.67 | 2.52 | PASS |
| 10313.00† | 7217.00 | 2486.28 | 2115.56 | 10600.16 | 7447.00 | 2487.16 | 2331.53 | 136.80 | 315.51 | 129.67 | 2.44 | PASS |
| 10413.00† | 7217.00 | 2586.28 | 2115.79 | 10700.15 | 7447.00 | 2587.16 | 2331.12 | 136.89 | 315.07 | 133.70 | 2.36 | PASS |
| 10513.00† | 7217.00 | 2686.28 | 2116.03 | 10800.15 | 7447.00 | 2687.16 | 2330.71 | 136.97 | 314.63 | 137.75 | 2.29 | PASS |
| 10613.00† | 7217.00 | 2786.28 | 2116.26 | 10900.15 | 7447.00 | 2787.16 | 2330.30 | 137.06 | 314.19 | 141.82 | 2.22 | PASS |
| 10713.00† | 7217.00 | 2886.28 | 2116.49 | 11000.15 | 7447.00 | 2887.15 | 2329.89 | 137.15 | 313.75 | 145.90 | 2.16 | PASS |
| 10813.00† | 7217.00 | 2986.28 | 2116.73 | 11100.14 | 7447.00 | 2987.15 | 2329.48 | 137.23 | 313.31 | 150.00 | 2.09 | PASS |
| 10913.00† | 7217.00 | 3086.28 | 2116.96 | 11200.14 | 7447.00 | 3087.15 | 2329.07 | 137.32 | 312.88 | 154.11 | 2.03 | PASS |
| 11013.00† | 7217.00 | 3186.28 | 2117.20 | 11300.14 | 7447.00 | 3187.14 | 2328.66 | 137.40 | 312.44 | 158.24 | 1.98 | PASS |
| 11113.00† | 7217.00 | 3286.28 | 2117.43 | 11400.14 | 7447.00 | 3287.14 | 2328.25 | 137.49 | 312.01 | 162.37 | 1.93 | PASS |
| 11213.00† | 7217.00 | 3386.28 | 2117.66 | 11500.14 | 7447.00 | 3387.14 | 2327.84 | 137.58 | 311.57 | 166.50 | 1.88 | PASS |
| 11313.00† | 7217.00 | 3486.28 | 2117.90 | 11600.13 | 7447.00 | 3487.14 | 2327.44 | 137.67 | 311.14 | 170.64 | 1.83 | PASS |
| 11413.00† | 7217.00 | 3586.28 | 2118.13 | 11700.13 | 7447.00 | 3587.13 | 2327.03 | 137.75 | 310.71 | 174.79 | 1.78 | PASS |
| 11513.00† | 7217.00 | 3686.28 | 2118.36 | 11800.13 | 7447.00 | 3687.13 | 2326.62 | 137.84 | 310.27 | 178.93 | 1.74 | PASS |

C-C Clearance Distance Cutoff: 1000.00 ft



Clearance Report

CONNER 19-18-4NXH PWP (REV-A.0)
Closest Approach
Page 16 of 91



REFERENCE WELLPATH IDENTIFICATION

| | | | |
|----------|----------------------------------|----------|--|
| Operator | PETROSHARE | Slot | SLOT#14 CONNER 19-18-4NXH (350'FSL & 1990'FWL, SEC.19) |
| Area | COLORADO | Well | CONNER 19-18-4NXH |
| Field | ADAMS COUNTY (NAD83/ TRUE NORTH) | Wellbore | CONNER 19-18-4NXH PWB |
| Facility | SEC.19-T01S-R65W | | |

CLEARANCE DATA - Offset Wellbore: CONNER 19-18-4NCH PWB Offset Wellpath: CONNER 19-18-4NCH PWP (REV-A.0)

| Facility: SEC.19-T01S-R65W Slot: SLOT#15 CONNER 19-18-4NCH (350'FSL & 2005'FWL, SEC.19) Well: CONNER 19-18-4NCH Threshold Value=1.00 † = interpolated/extrapolated station | | | | | | | | | | | | |
|--|--------------|----------------|---------------|----------------|-----------------|-------------------|------------------|-------------------------|---------------------|---------------|-----------|------------|
| Ref MD [ft] | Ref TVD [ft] | Ref North [ft] | Ref East [ft] | Offset MD [ft] | Offset TVD [ft] | Offset North [ft] | Offset East [ft] | Angle from Highside [°] | C-C Clear Dist [ft] | ACR MASD [ft] | Sep Ratio | ACR Status |
| 11613.00† | 7217.00 | 3786.28 | 2118.60 | 11900.13 | 7447.00 | 3787.13 | 2326.21 | 137.93 | 309.84 | 183.08 | 1.70 | PASS |
| 11713.00† | 7217.00 | 3886.28 | 2118.83 | 12000.13 | 7447.00 | 3887.12 | 2325.80 | 138.02 | 309.41 | 187.23 | 1.66 | PASS |
| 11813.00† | 7217.00 | 3986.28 | 2119.07 | 12100.12 | 7447.00 | 3987.12 | 2325.39 | 138.11 | 308.98 | 191.38 | 1.62 | PASS |
| 11913.00† | 7217.00 | 4086.28 | 2119.30 | 12200.12 | 7447.00 | 4087.12 | 2324.98 | 138.20 | 308.55 | 195.52 | 1.58 | PASS |
| 12013.00† | 7217.00 | 4186.28 | 2119.53 | 12300.12 | 7447.00 | 4187.11 | 2324.57 | 138.29 | 308.12 | 199.67 | 1.55 | PASS |
| 12113.00† | 7217.00 | 4286.28 | 2119.77 | 12400.12 | 7447.00 | 4287.11 | 2324.16 | 138.37 | 307.70 | 203.81 | 1.51 | PASS |
| 12213.00† | 7217.00 | 4386.27 | 2120.00 | 12500.12 | 7447.00 | 4387.11 | 2323.75 | 138.46 | 307.27 | 207.95 | 1.48 | PASS |
| 12313.00† | 7217.00 | 4486.27 | 2120.24 | 12600.11 | 7447.00 | 4487.11 | 2323.34 | 138.55 | 306.84 | 212.08 | 1.45 | PASS |
| 12413.00† | 7217.00 | 4586.27 | 2120.47 | 12700.11 | 7447.00 | 4587.10 | 2322.93 | 138.64 | 306.42 | 216.21 | 1.42 | PASS |
| 12513.00† | 7217.00 | 4686.27 | 2120.70 | 12800.11 | 7447.00 | 4687.10 | 2322.52 | 138.73 | 305.99 | 220.33 | 1.39 | PASS |
| 12613.00† | 7217.00 | 4786.27 | 2120.94 | 12900.11 | 7447.00 | 4787.10 | 2322.11 | 138.83 | 305.57 | 224.45 | 1.36 | PASS |
| 12713.00† | 7217.00 | 4886.27 | 2121.17 | 13000.11 | 7447.00 | 4887.09 | 2321.70 | 138.92 | 305.14 | 228.56 | 1.34 | PASS |
| 12813.00† | 7217.00 | 4986.27 | 2121.41 | 13100.10 | 7447.00 | 4987.09 | 2321.29 | 139.01 | 304.72 | 232.67 | 1.31 | PASS |
| 12913.00† | 7217.00 | 5086.27 | 2121.64 | 13200.10 | 7447.00 | 5087.09 | 2320.88 | 139.10 | 304.30 | 236.76 | 1.29 | PASS |
| 13013.00† | 7217.00 | 5186.27 | 2121.87 | 13300.10 | 7447.00 | 5187.09 | 2320.47 | 139.19 | 303.88 | 240.85 | 1.26 | PASS |
| 13113.00† | 7217.00 | 5286.27 | 2122.11 | 13400.10 | 7447.00 | 5287.08 | 2320.06 | 139.28 | 303.46 | 244.93 | 1.24 | PASS |
| 13213.00† | 7217.00 | 5386.27 | 2122.34 | 13500.10 | 7447.00 | 5387.08 | 2319.65 | 139.37 | 303.04 | 249.01 | 1.22 | PASS |
| 13313.00† | 7217.00 | 5486.27 | 2122.57 | 13600.09 | 7447.00 | 5487.08 | 2319.25 | 139.47 | 302.62 | 253.07 | 1.20 | PASS |
| 13413.00† | 7217.00 | 5586.27 | 2122.81 | 13700.09 | 7447.00 | 5587.07 | 2318.84 | 139.56 | 302.20 | 257.13 | 1.18 | PASS |
| 13513.00† | 7217.00 | 5686.27 | 2123.04 | 13800.09 | 7447.00 | 5687.07 | 2318.43 | 139.65 | 301.79 | 261.18 | 1.16 | PASS |
| 13613.00† | 7217.00 | 5786.27 | 2123.28 | 13900.09 | 7447.00 | 5787.07 | 2318.02 | 139.75 | 301.37 | 265.21 | 1.14 | PASS |
| 13713.00† | 7217.00 | 5886.27 | 2123.51 | 14000.08 | 7447.00 | 5887.07 | 2317.61 | 139.84 | 300.96 | 269.24 | 1.12 | PASS |
| 13813.00† | 7217.00 | 5986.27 | 2123.74 | 14100.08 | 7447.00 | 5987.06 | 2317.20 | 139.93 | 300.54 | 273.26 | 1.10 | PASS |
| 13913.00† | 7217.00 | 6086.27 | 2123.98 | 14200.08 | 7447.00 | 6087.06 | 2316.79 | 140.03 | 300.13 | 277.27 | 1.08 | PASS |
| 14013.00† | 7217.00 | 6186.27 | 2124.21 | 14300.08 | 7447.00 | 6187.06 | 2316.38 | 140.12 | 299.71 | 281.26 | 1.07 | PASS |
| 14113.00† | 7217.00 | 6286.27 | 2124.45 | 14400.08 | 7447.00 | 6287.05 | 2315.97 | 140.22 | 299.30 | 285.25 | 1.05 | PASS |
| 14213.00† | 7217.00 | 6386.27 | 2124.68 | 14500.07 | 7447.00 | 6387.05 | 2315.56 | 140.31 | 298.89 | 289.22 | 1.03 | PASS |
| 14313.00† | 7217.00 | 6486.27 | 2124.91 | 14600.07 | 7447.00 | 6487.05 | 2315.15 | 140.41 | 298.48 | 293.19 | 1.02 | PASS |
| 14413.00† | 7217.00 | 6586.27 | 2125.15 | 14700.07 | 7447.00 | 6587.05 | 2314.74 | 140.50 | 298.07 | 297.14 | 1.00 | PASS |
| 14513.00† | 7217.00 | 6686.27 | 2125.38 | 14800.07 | 7447.00 | 6687.04 | 2314.33 | 140.60 | 297.66 | 301.08 | 0.99 | FAIL |

C-C Clearance Distance Cutoff: 1000.00 ft



Clearance Report

CONNER 19-18-4NXH PWP (REV-A.0)
Closest Approach
Page 17 of 91



REFERENCE WELLPATH IDENTIFICATION

| | | | |
|----------|----------------------------------|----------|--|
| Operator | PETROSHARE | Slot | SLOT#14 CONNER 19-18-4NXH (350'FSL & 1990'FWL, SEC.19) |
| Area | COLORADO | Well | CONNER 19-18-4NXH |
| Field | ADAMS COUNTY (NAD83/ TRUE NORTH) | Wellbore | CONNER 19-18-4NXH PWB |
| Facility | SEC.19-T01S-R65W | | |

CLEARANCE DATA - Offset Wellbore: CONNER 19-18-4NCH PWB Offset Wellpath: CONNER 19-18-4NCH PWP (REV-A.0)

| Facility: SEC.19-T01S-R65W Slot: SLOT#15 CONNER 19-18-4NCH (350'FSL & 2005'FWL, SEC.19) Well: CONNER 19-18-4NCH Threshold Value=1.00 † = interpolated/extrapolated station | | | | | | | | | | | | |
|--|--------------|----------------|---------------|----------------|-----------------|-------------------|------------------|-------------------------|---------------------|---------------|-----------|------------|
| Ref MD [ft] | Ref TVD [ft] | Ref North [ft] | Ref East [ft] | Offset MD [ft] | Offset TVD [ft] | Offset North [ft] | Offset East [ft] | Angle from Highside [°] | C-C Clear Dist [ft] | ACR MASD [ft] | Sep Ratio | ACR Status |
| 14613.00† | 7217.00 | 6786.27 | 2125.62 | 14900.07 | 7447.00 | 6787.04 | 2313.92 | 140.69 | 297.25 | 305.01 | 0.97 | FAIL |
| 14713.00† | 7217.00 | 6886.27 | 2125.85 | 15000.06 | 7447.00 | 6887.04 | 2313.51 | 140.79 | 296.85 | 308.93 | 0.96 | FAIL |
| 14813.00† | 7217.00 | 6986.27 | 2126.08 | 15100.06 | 7447.00 | 6987.03 | 2313.10 | 140.89 | 296.44 | 312.84 | 0.95 | FAIL |
| 14913.00† | 7217.00 | 7086.27 | 2126.32 | 15200.06 | 7447.00 | 7087.03 | 2312.69 | 140.98 | 296.04 | 316.73 | 0.93 | FAIL |
| 15013.00† | 7217.00 | 7186.27 | 2126.55 | 15300.06 | 7447.00 | 7187.03 | 2312.28 | 141.08 | 295.63 | 320.62 | 0.92 | FAIL |
| 15113.00† | 7217.00 | 7286.27 | 2126.78 | 15400.06 | 7447.00 | 7287.02 | 2311.87 | 141.18 | 295.23 | 324.49 | 0.91 | FAIL |
| 15213.00† | 7217.00 | 7386.27 | 2127.02 | 15500.05 | 7447.00 | 7387.02 | 2311.47 | 141.27 | 294.82 | 328.34 | 0.90 | FAIL |
| 15313.00† | 7217.00 | 7486.27 | 2127.25 | 15600.05 | 7447.00 | 7487.02 | 2311.06 | 141.37 | 294.42 | 332.19 | 0.89 | FAIL |
| 15413.00† | 7217.00 | 7586.27 | 2127.49 | 15700.05 | 7447.00 | 7587.02 | 2310.65 | 141.47 | 294.02 | 336.02 | 0.87 | FAIL |
| 15513.00† | 7217.00 | 7686.27 | 2127.72 | 15800.05 | 7447.00 | 7687.01 | 2310.24 | 141.57 | 293.62 | 339.84 | 0.86 | FAIL |
| 15613.00† | 7217.00 | 7786.27 | 2127.95 | 15900.05 | 7447.00 | 7787.01 | 2309.83 | 141.67 | 293.22 | 343.64 | 0.85 | FAIL |
| 15713.00† | 7217.00 | 7886.27 | 2128.19 | 16000.04 | 7447.00 | 7887.01 | 2309.42 | 141.76 | 292.82 | 347.43 | 0.84 | FAIL |
| 15813.00† | 7217.00 | 7986.26 | 2128.42 | 16100.04 | 7447.00 | 7987.00 | 2309.01 | 141.86 | 292.42 | 351.21 | 0.83 | FAIL |
| 15913.00† | 7217.00 | 8086.26 | 2128.66 | 16200.04 | 7447.00 | 8087.00 | 2308.60 | 141.96 | 292.03 | 354.98 | 0.82 | FAIL |
| 16013.00† | 7217.00 | 8186.26 | 2128.89 | 16300.04 | 7447.00 | 8187.00 | 2308.19 | 142.06 | 291.63 | 358.73 | 0.81 | FAIL |
| 16113.00† | 7217.00 | 8286.26 | 2129.12 | 16400.04 | 7447.00 | 8287.00 | 2307.78 | 142.16 | 291.24 | 362.47 | 0.80 | FAIL |
| 16213.00† | 7217.00 | 8386.26 | 2129.36 | 16500.03 | 7447.00 | 8386.99 | 2307.37 | 142.26 | 290.84 | 366.19 | 0.79 | FAIL |
| 16313.00† | 7217.00 | 8486.26 | 2129.59 | 16600.03 | 7447.00 | 8486.99 | 2306.96 | 142.36 | 290.45 | 369.90 | 0.78 | FAIL |
| 16413.00† | 7217.00 | 8586.26 | 2129.83 | 16700.03 | 7447.00 | 8586.99 | 2306.55 | 142.46 | 290.06 | 373.60 | 0.78 | FAIL |
| 16513.00† | 7217.00 | 8686.26 | 2130.06 | 16800.03 | 7447.00 | 8686.98 | 2306.14 | 142.56 | 289.66 | 377.28 | 0.77 | FAIL |
| 16613.00† | 7217.00 | 8786.26 | 2130.29 | 16900.02 | 7447.00 | 8786.98 | 2305.73 | 142.67 | 289.27 | 380.95 | 0.76 | FAIL |
| 16713.00† | 7217.00 | 8886.26 | 2130.53 | 17000.02 | 7447.00 | 8886.98 | 2305.32 | 142.77 | 288.88 | 384.60 | 0.75 | FAIL |
| 16813.00† | 7217.00 | 8986.26 | 2130.76 | 17100.02 | 7447.00 | 8986.98 | 2304.91 | 142.87 | 288.50 | 388.24 | 0.74 | FAIL |
| 16913.00† | 7217.00 | 9086.26 | 2131.00 | 17200.02 | 7447.00 | 9086.97 | 2304.50 | 142.97 | 288.11 | 391.87 | 0.73 | FAIL |
| 17013.00† | 7217.00 | 9186.26 | 2131.23 | 17300.02 | 7447.00 | 9186.97 | 2304.09 | 143.07 | 287.72 | 395.48 | 0.73 | FAIL |
| 17113.00† | 7217.00 | 9286.26 | 2131.46 | 17400.01 | 7447.00 | 9286.97 | 2303.69 | 143.18 | 287.33 | 399.07 | 0.72 | FAIL |
| 17213.00† | 7217.00 | 9386.26 | 2131.70 | 17500.01 | 7447.00 | 9386.96 | 2303.28 | 143.28 | 286.95 | 402.65 | 0.71 | FAIL |
| 17313.00† | 7217.00 | 9486.26 | 2131.93 | 17600.01 | 7447.00 | 9486.96 | 2302.87 | 143.38 | 286.56 | 406.22 | 0.70 | FAIL |
| 17413.00† | 7217.00 | 9586.26 | 2132.16 | 17700.01 | 7447.00 | 9586.96 | 2302.46 | 143.48 | 286.18 | 409.77 | 0.70 | FAIL |
| 17513.00† | 7217.00 | 9686.26 | 2132.40 | 17800.01 | 7447.00 | 9686.95 | 2302.05 | 143.59 | 285.80 | 413.30 | 0.69 | FAIL |

C-C Clearance Distance Cutoff: 1000.00 ft



Clearance Report

CONNER 19-18-4NXH PWP (REV-A.0)
Closest Approach
Page 18 of 91



REFERENCE WELLPATH IDENTIFICATION

| | | | |
|----------|----------------------------------|----------|--|
| Operator | PETROSHARE | Slot | SLOT#14 CONNER 19-18-4NXH (350'FSL & 1990'FWL, SEC.19) |
| Area | COLORADO | Well | CONNER 19-18-4NXH |
| Field | ADAMS COUNTY (NAD83/ TRUE NORTH) | Wellbore | CONNER 19-18-4NXH PWB |
| Facility | SEC.19-T01S-R65W | | |

CLEARANCE DATA - Offset Wellbore: CONNER 19-18-4NCH PWB Offset Wellpath: CONNER 19-18-4NCH PWP (REV-A.0)

| Facility: SEC.19-T01S-R65W Slot: SLOT#15 CONNER 19-18-4NCH (350'FSL & 2005'FWL, SEC.19) Well: CONNER 19-18-4NCH Threshold Value=1.00 † = interpolated/extrapolated station | | | | | | | | | | | | |
|--|-----------------|-------------------|------------------|-------------------|--------------------|----------------------|---------------------|----------------------------|---------------------------|---------------------|--------------|---------------|
| Ref MD [ft] | Ref TVD [ft] | Ref North [ft] | Ref East [ft] | Offset MD [ft] | Offset TVD [ft] | Offset North [ft] | Offset East [ft] | Angle from Highside [°] | C-C Clear Dist [ft] | ACR MASD [ft] | Sep Ratio | ACR Status |
| 17613.00† | 7217.00 | 9786.26 | 2132.63 | 17900.00 | 7447.00 | 9786.95 | 2301.64 | 143.69 | 285.42 | 416.82 | 0.68 | FAIL |
| 17713.00† | 7217.00 | 9886.26 | 2132.87 | 18000.00 | 7447.00 | 9886.95 | 2301.23 | 143.80 | 285.04 | 420.32 | 0.68 | FAIL |
| 17741.99† | 7217.00 | 9915.25 | 2132.93 | 18028.99 | 7447.00 | 9915.94 | 2301.11 | 143.83 | 284.93 | 421.33 | 0.68 | FAIL |

C-C Clearance Distance Cutoff: 1000.00 ft

POSITIONAL UNCERTAINTY - Offset Wellbore: CONNER 19-18-4NCH PWB Offset Wellpath: CONNER 19-18-4NCH PWP (REV-A.0)

| | | | | |
|-----------------------------------|------------|---------|----------|---------|
| Slot Surface Uncertainty @1SD | Horizontal | 0.100ft | Vertical | 1.000ft |
| Facility Surface Uncertainty @1SD | Horizontal | 8.200ft | Vertical | 3.000ft |

HOLE & CASING SECTIONS - Offset Wellbore: CONNER 19-18-4NCH PWB Offset Wellpath: CONNER 19-18-4NCH PWP (REV-A.0)

| String/Diameter | Start MD [ft] | End MD [ft] | Interval [ft] | Start TVD [ft] | End TVD [ft] | Start N/S [ft] | Start E/W [ft] | End N/S [ft] | End E/W [ft] |
|------------------------|---------------|-------------|---------------|----------------|--------------|----------------|----------------|--------------|--------------|
| 9.625in Casing Surface | 13.00 | 700.00 | 687.00 | 13.00 | 700.00 | 0.00 | 8.55 | 0.00 | 8.55 |
| 8.5in Open Hole | 700.00 | 18031.05 | 17331.05 | 700.00 | 7447.00 | 0.00 | 8.55 | 3023.01 | 705.65 |

SURVEY PROGRAM - Offset Wellbore: CONNER 19-18-4NCH PWB Offset Wellpath: CONNER 19-18-4NCH PWP (REV-A.0)

| Start MD [ft] | End MD [ft] | Positional Uncertainty Model | Log Name/Comment | Wellbore |
|---------------|-------------|--|------------------|-----------------------|
| 13.00 | 700.00 | BHI NaviTrak (Standard) | | CONNER 19-18-4NCH PWB |
| 700.00 | 18031.05 | Custom BHI AutoTrak Curve (Axial Corr, Short spacing) (Rockies 0.03Gt model) | | CONNER 19-18-4NCH PWB |



Clearance Report

CONNER 19-18-4NXH PWP (REV-A.0)
Closest Approach
Page 19 of 91



| REFERENCE WELLPATH IDENTIFICATION | | | |
|-----------------------------------|----------------------------------|----------|--|
| Operator | PETROSHARE | Slot | SLOT#14 CONNER 19-18-4NXH (350'FSL & 1990'FWL, SEC.19) |
| Area | COLORADO | Well | CONNER 19-18-4NXH |
| Field | ADAMS COUNTY (NAD83/ TRUE NORTH) | Wellbore | CONNER 19-18-4NXH PWB |
| Facility | SEC.19-T01S-R65W | | |

| OFFSET WELLPATH REFERENCE - Offset Wellbore: CONNER 19-18-4NCH PWB Offset Wellpath: CONNER 19-18-4NCH PWP (REV-A.0) | |
|---|---|
| MD Reference: RIG (5142'GL + 13'KB) (RKB) | Offset TVD & local coordinates use Reference Wellpath settings (See WELLPATH DATUM on page 1 of this report) |
| Ellipse Start MD | 13.00ft |



Clearance Report

CONNER 19-18-4NXH PWP (REV-A.0)
Closest Approach
Page 20 of 91



REFERENCE WELLPATH IDENTIFICATION

| | | | |
|----------|----------------------------------|----------|--|
| Operator | PETROSHARE | Slot | SLOT#14 CONNER 19-18-4NXH (350'FSL & 1990'FWL, SEC.19) |
| Area | COLORADO | Well | CONNER 19-18-4NXH |
| Field | ADAMS COUNTY (NAD83/ TRUE NORTH) | Wellbore | CONNER 19-18-4NXH PWB |
| Facility | SEC.19-T01S-R65W | | |

CLEARANCE DATA - Offset Wellbore: PUTNAM 41-18 AWB Offset Wellpath: PUTNAM 41-18 AWP

| Facility: SEC.18-T01S-R65W | | Slot: SLOT#01 EX PUTNAM 41-18 (990'FNL & 990'FEL, SEC.18, SI,8092') | | Well: PUTNAM 41-18 | | Threshold Value=1.00 | | † = interpolated/extrapolated station | | | | |
|----------------------------|-----------------|---|------------------|--------------------|--------------------|----------------------|---------------------|---------------------------------------|---------------------------|---------------------|--------------|---------------|
| Ref MD [ft] | Ref TVD [ft] | Ref North [ft] | Ref East [ft] | Offset MD [ft] | Offset TVD [ft] | Offset North [ft] | Offset East [ft] | Angle from Highside [°] | C-C Clear Dist [ft] | ACR MASD [ft] | Sep Ratio | ACR Status |
| 13.00 | 13.00 | 0.00 | 0.00 | -13.00 | 56.00 | 9146.14 | 1794.40 | 11.10 | 9320.60 | 25.40 | 378.83 | PASS |
| 113.00† | 113.00 | 0.00 | 0.00 | 44.00 | 113.00 | 9146.14 | 1794.40 | 11.10 | 9320.50 | 51.03 | 185.53 | PASS |
| 213.00† | 213.00 | 0.00 | 0.00 | 144.00 | 213.00 | 9146.14 | 1794.40 | 11.10 | 9320.50 | 53.37 | 177.28 | PASS |
| 313.00† | 313.00 | 0.00 | 0.00 | 244.00 | 313.00 | 9146.14 | 1794.40 | 11.10 | 9320.50 | 55.71 | 169.72 | PASS |
| 413.00† | 413.00 | 0.00 | 0.00 | 344.00 | 413.00 | 9146.14 | 1794.40 | 11.10 | 9320.50 | 58.06 | 162.76 | PASS |
| 513.00† | 513.00 | 0.00 | 0.00 | 444.00 | 513.00 | 9146.14 | 1794.40 | 11.10 | 9320.50 | 60.41 | 156.35 | PASS |
| 613.00† | 613.00 | 0.00 | 0.00 | 544.00 | 613.00 | 9146.14 | 1794.40 | 11.10 | 9320.50 | 62.77 | 150.40 | PASS |
| 713.00† | 713.00 | 0.00 | 0.00 | 644.00 | 713.00 | 9146.14 | 1794.40 | 11.10 | 9320.50 | 65.02 | 144.92 | PASS |
| 813.00† | 813.00 | 0.00 | 0.00 | 744.00 | 813.00 | 9146.14 | 1794.40 | 11.10 | 9320.50 | 67.36 | 139.84 | PASS |
| 913.00† | 913.00 | 0.00 | 0.00 | 844.00 | 913.00 | 9146.14 | 1794.40 | 11.10 | 9320.50 | 69.71 | 135.08 | PASS |
| 1013.00† | 1013.00 | 0.00 | 0.00 | 944.00 | 1013.00 | 9146.14 | 1794.40 | 11.10 | 9320.50 | 72.07 | 130.61 | PASS |
| 1100.00 | 1100.00 | 0.00 | 0.00 | 1031.00 | 1100.00 | 9146.14 | 1794.40 | 11.10 | 9320.50 | 74.13 | 126.94 | PASS |
| 1113.00† | 1113.00 | -0.01 | 0.03 | 1044.00 | 1113.00 | 9146.14 | 1794.40 | -92.60 | 9320.50 | 74.44 | 126.41 | PASS |
| 1213.00† | 1212.97 | -0.53 | 2.16 | 1143.97 | 1212.97 | 9146.14 | 1794.40 | -92.61 | 9320.60 | 76.82 | 122.45 | PASS |
| 1313.00† | 1312.80 | -1.87 | 7.69 | 1243.80 | 1312.80 | 9146.14 | 1794.40 | -92.64 | 9320.86 | 79.21 | 118.72 | PASS |
| 1413.00† | 1412.38 | -4.05 | 16.60 | 1343.38 | 1412.38 | 9146.14 | 1794.40 | -92.69 | 9321.29 | 81.61 | 115.21 | PASS |
| 1513.00† | 1511.57 | -7.04 | 28.87 | 1442.57 | 1511.57 | 9146.14 | 1794.40 | -92.75 | 9321.89 | 84.02 | 111.88 | PASS |
| 1613.00† | 1610.26 | -10.85 | 44.51 | 1541.26 | 1610.26 | 9146.14 | 1794.40 | -92.83 | 9322.69 | 86.44 | 108.73 | PASS |
| 1713.00† | 1708.33 | -15.47 | 63.48 | 1639.33 | 1708.33 | 9146.14 | 1794.40 | -92.93 | 9323.69 | 88.88 | 105.74 | PASS |
| 1813.00† | 1805.66 | -20.90 | 85.76 | 1736.66 | 1805.66 | 9146.14 | 1794.40 | -93.04 | 9324.92 | 91.34 | 102.88 | PASS |
| 1913.00† | 1902.13 | -27.14 | 111.33 | 1833.13 | 1902.13 | 9146.14 | 1794.40 | -93.17 | 9326.39 | 93.83 | 100.14 | PASS |
| 2013.00† | 1997.62 | -34.16 | 140.15 | 1928.62 | 1997.62 | 9146.14 | 1794.40 | -93.31 | 9328.15 | 96.37 | 97.51 | PASS |
| 2113.00† | 2092.02 | -41.97 | 172.20 | 2023.02 | 2092.02 | 9146.14 | 1794.40 | -93.46 | 9330.21 | 98.96 | 94.96 | PASS |
| 2162.74 | 2138.53 | -46.15 | 189.33 | 2069.53 | 2138.53 | 9146.14 | 1794.40 | -93.54 | 9331.36 | 100.27 | 93.72 | PASS |
| 2213.00† | 2185.37 | -50.46 | 207.03 | 2116.37 | 2185.37 | 9146.14 | 1794.40 | -93.64 | 9332.59 | 101.61 | 92.49 | PASS |
| 2313.00† | 2278.57 | -59.05 | 242.25 | 2209.57 | 2278.57 | 9146.14 | 1794.40 | -93.85 | 9335.12 | 104.33 | 90.08 | PASS |
| 2413.00† | 2371.77 | -67.63 | 277.47 | 2302.77 | 2371.77 | 9146.14 | 1794.40 | -94.05 | 9337.80 | 107.12 | 87.74 | PASS |
| 2513.00† | 2464.97 | -76.21 | 312.69 | 2395.97 | 2464.97 | 9146.14 | 1794.40 | -94.26 | 9340.62 | 109.97 | 85.48 | PASS |
| 2613.00† | 2558.16 | -84.80 | 347.91 | 2489.16 | 2558.16 | 9146.14 | 1794.40 | -94.47 | 9343.58 | 112.87 | 83.30 | PASS |
| 2713.00† | 2651.36 | -93.38 | 383.13 | 2582.36 | 2651.36 | 9146.14 | 1794.40 | -94.67 | 9346.68 | 115.83 | 81.19 | PASS |

C-C Clearance Distance Cutoff: 1000.00 ft



Clearance Report

CONNER 19-18-4NXH PWP (REV-A.0)
Closest Approach
Page 21 of 91



REFERENCE WELLPATH IDENTIFICATION

| | | | |
|----------|----------------------------------|----------|--|
| Operator | PETROSHARE | Slot | SLOT#14 CONNER 19-18-4NXH (350'FSL & 1990'FWL, SEC.19) |
| Area | COLORADO | Well | CONNER 19-18-4NXH |
| Field | ADAMS COUNTY (NAD83/ TRUE NORTH) | Wellbore | CONNER 19-18-4NXH PWB |
| Facility | SEC.19-T01S-R65W | | |

CLEARANCE DATA - Offset Wellbore: PUTNAM 41-18 AWB Offset Wellpath: PUTNAM 41-18 AWP

| Facility: SEC.18-T01S-R65W | | Slot: SLOT#01 EX PUTNAM 41-18 (990'FNL & 990'FEL, SEC.18, SI,8092') | | Well: PUTNAM 41-18 | | Threshold Value=1.00 | | † = interpolated/extrapolated station | | | | |
|----------------------------|--------------|---|---------------|--------------------|-----------------|----------------------|------------------|---------------------------------------|---------------------|---------------|-----------|------------|
| Ref MD [ft] | Ref TVD [ft] | Ref North [ft] | Ref East [ft] | Offset MD [ft] | Offset TVD [ft] | Offset North [ft] | Offset East [ft] | Angle from Highside [°] | C-C Clear Dist [ft] | ACR MASD [ft] | Sep Ratio | ACR Status |
| 2813.00† | 2744.56 | -101.97 | 418.35 | 2675.56 | 2744.56 | 9146.14 | 1794.40 | -94.88 | 9349.92 | 118.83 | 79.15 | PASS |
| 2913.00† | 2837.76 | -110.55 | 453.57 | 2768.76 | 2837.76 | 9146.14 | 1794.40 | -95.09 | 9353.29 | 121.87 | 77.19 | PASS |
| 3013.00† | 2930.96 | -119.14 | 488.79 | 2861.96 | 2930.96 | 9146.14 | 1794.40 | -95.29 | 9356.81 | 124.95 | 75.31 | PASS |
| 3113.00† | 3024.15 | -127.72 | 524.01 | 2955.15 | 3024.15 | 9146.14 | 1794.40 | -95.50 | 9360.47 | 128.07 | 73.49 | PASS |
| 3213.00† | 3117.35 | -136.31 | 559.23 | 3048.35 | 3117.35 | 9146.14 | 1794.40 | -95.71 | 9364.26 | 131.22 | 71.75 | PASS |
| 3313.00† | 3210.55 | -144.89 | 594.46 | 3141.55 | 3210.55 | 9146.14 | 1794.40 | -95.91 | 9368.19 | 134.40 | 70.07 | PASS |
| 3413.00† | 3303.75 | -153.48 | 629.68 | 3234.75 | 3303.75 | 9146.14 | 1794.40 | -96.12 | 9372.27 | 137.60 | 68.46 | PASS |
| 3513.00† | 3396.94 | -162.06 | 664.90 | 3327.94 | 3396.94 | 9146.14 | 1794.40 | -96.32 | 9376.48 | 140.83 | 66.91 | PASS |
| 3613.00† | 3490.14 | -170.64 | 700.12 | 3421.14 | 3490.14 | 9146.14 | 1794.40 | -96.53 | 9380.82 | 144.09 | 65.42 | PASS |
| 3713.00† | 3583.34 | -179.23 | 735.34 | 3514.34 | 3583.34 | 9146.14 | 1794.40 | -96.73 | 9385.31 | 147.36 | 63.99 | PASS |
| 3813.00† | 3676.54 | -187.81 | 770.56 | 3607.54 | 3676.54 | 9146.14 | 1794.40 | -96.94 | 9389.93 | 150.65 | 62.62 | PASS |
| 3913.00† | 3769.74 | -196.40 | 805.78 | 3700.74 | 3769.74 | 9146.14 | 1794.40 | -97.14 | 9394.70 | 153.96 | 61.30 | PASS |
| 4013.00† | 3862.93 | -204.98 | 841.00 | 3793.93 | 3862.93 | 9146.14 | 1794.40 | -97.35 | 9399.60 | 157.29 | 60.03 | PASS |
| 4113.00† | 3956.13 | -213.57 | 876.22 | 3887.13 | 3956.13 | 9146.14 | 1794.40 | -97.55 | 9404.63 | 160.63 | 58.80 | PASS |
| 4213.00† | 4049.33 | -222.15 | 911.44 | 3980.33 | 4049.33 | 9146.14 | 1794.40 | -97.76 | 9409.81 | 163.98 | 57.63 | PASS |
| 4313.00† | 4142.53 | -230.74 | 946.66 | 4073.53 | 4142.53 | 9146.14 | 1794.40 | -97.96 | 9415.12 | 167.35 | 56.50 | PASS |
| 4413.00† | 4235.72 | -239.32 | 981.88 | 4166.72 | 4235.72 | 9146.14 | 1794.40 | -98.16 | 9420.56 | 170.72 | 55.41 | PASS |
| 4513.00† | 4328.92 | -247.91 | 1017.10 | 4259.92 | 4328.92 | 9146.14 | 1794.40 | -98.37 | 9426.14 | 174.11 | 54.36 | PASS |
| 4613.00† | 4422.12 | -256.49 | 1052.32 | 4353.12 | 4422.12 | 9146.14 | 1794.40 | -98.57 | 9431.86 | 177.50 | 53.35 | PASS |
| 4713.00† | 4515.32 | -265.07 | 1087.54 | 4446.32 | 4515.32 | 9146.14 | 1794.40 | -98.77 | 9437.72 | 180.90 | 52.37 | PASS |
| 4813.00† | 4608.51 | -273.66 | 1122.76 | 4539.51 | 4608.51 | 9146.14 | 1794.40 | -98.98 | 9443.71 | 184.31 | 51.43 | PASS |
| 4913.00† | 4701.71 | -282.24 | 1157.98 | 4632.71 | 4701.71 | 9146.14 | 1794.40 | -99.18 | 9449.83 | 187.72 | 50.53 | PASS |
| 5013.00† | 4794.91 | -290.83 | 1193.20 | 4725.91 | 4794.91 | 9146.14 | 1794.40 | -99.38 | 9456.09 | 191.14 | 49.65 | PASS |
| 5113.00† | 4888.11 | -299.41 | 1228.42 | 4819.11 | 4888.11 | 9146.14 | 1794.40 | -99.58 | 9462.49 | 194.57 | 48.81 | PASS |
| 5213.00† | 4981.31 | -308.00 | 1263.65 | 4912.31 | 4981.31 | 9146.14 | 1794.40 | -99.79 | 9469.02 | 198.00 | 47.99 | PASS |
| 5313.00† | 5074.50 | -316.58 | 1298.87 | 5005.50 | 5074.50 | 9146.14 | 1794.40 | -99.99 | 9475.68 | 201.44 | 47.20 | PASS |
| 5413.00† | 5167.70 | -325.17 | 1334.09 | 5098.70 | 5167.70 | 9146.14 | 1794.40 | -100.19 | 9482.48 | 204.87 | 46.44 | PASS |
| 5513.00† | 5260.90 | -333.75 | 1369.31 | 5191.90 | 5260.90 | 9146.14 | 1794.40 | -100.39 | 9489.41 | 208.32 | 45.70 | PASS |
| 5613.00† | 5354.10 | -342.33 | 1404.53 | 5285.10 | 5354.10 | 9146.14 | 1794.40 | -100.59 | 9496.48 | 211.76 | 44.99 | PASS |
| 5713.00† | 5447.29 | -350.92 | 1439.75 | 5378.29 | 5447.29 | 9146.14 | 1794.40 | -100.79 | 9503.68 | 215.21 | 44.30 | PASS |

C-C Clearance Distance Cutoff: 1000.00 ft



Clearance Report

CONNER 19-18-4NXH PWP (REV-A.0)
Closest Approach
Page 22 of 91



REFERENCE WELLPATH IDENTIFICATION

| | | | |
|----------|----------------------------------|----------|--|
| Operator | PETROSHARE | Slot | SLOT#14 CONNER 19-18-4NXH (350'FSL & 1990'FWL, SEC.19) |
| Area | COLORADO | Well | CONNER 19-18-4NXH |
| Field | ADAMS COUNTY (NAD83/ TRUE NORTH) | Wellbore | CONNER 19-18-4NXH PWB |
| Facility | SEC.19-T01S-R65W | | |

CLEARANCE DATA - Offset Wellbore: PUTNAM 41-18 AWB Offset Wellpath: PUTNAM 41-18 AWP

| Facility: SEC.18-T01S-R65W | | Slot: SLOT#01 EX PUTNAM 41-18 (990'FNL & 990'FEL, SEC.18, SI,8092') | | | | Well: PUTNAM 41-18 | | Threshold Value=1.00 | † = interpolated/extrapolated station | | | |
|----------------------------|--------------|---|---------------|----------------|-----------------|--------------------|------------------|-------------------------|---------------------------------------|---------------|-----------|------------|
| Ref MD [ft] | Ref TVD [ft] | Ref North [ft] | Ref East [ft] | Offset MD [ft] | Offset TVD [ft] | Offset North [ft] | Offset East [ft] | Angle from Highside [°] | C-C Clear Dist [ft] | ACR MASD [ft] | Sep Ratio | ACR Status |
| 5813.00† | 5540.49 | -359.50 | 1474.97 | 5471.49 | 5540.49 | 9146.14 | 1794.40 | -100.99 | 9511.01 | 218.66 | 43.63 | PASS |
| 5913.00† | 5633.69 | -368.09 | 1510.19 | 5564.69 | 5633.69 | 9146.14 | 1794.40 | -101.19 | 9518.47 | 222.11 | 42.99 | PASS |
| 6013.00† | 5726.89 | -376.67 | 1545.41 | 5657.89 | 5726.89 | 9146.14 | 1794.40 | -101.39 | 9526.06 | 225.57 | 42.36 | PASS |
| 6113.00† | 5820.09 | -385.26 | 1580.63 | 5751.09 | 5820.09 | 9146.14 | 1794.40 | -101.59 | 9533.79 | 229.02 | 41.75 | PASS |
| 6213.00† | 5913.28 | -393.84 | 1615.85 | 5844.28 | 5913.28 | 9146.14 | 1794.40 | -101.79 | 9541.65 | 232.48 | 41.17 | PASS |
| 6313.00† | 6006.48 | -402.43 | 1651.07 | 5937.48 | 6006.48 | 9146.14 | 1794.40 | -101.99 | 9549.64 | 235.94 | 40.59 | PASS |
| 6413.00† | 6099.68 | -411.01 | 1686.29 | 6030.68 | 6099.68 | 9146.14 | 1794.40 | -102.19 | 9557.76 | 239.40 | 40.04 | PASS |
| 6513.00† | 6192.88 | -419.60 | 1721.51 | 6123.88 | 6192.88 | 9146.14 | 1794.40 | -102.39 | 9566.01 | 242.85 | 39.50 | PASS |
| 6613.00† | 6286.07 | -428.18 | 1756.73 | 6217.07 | 6286.07 | 9146.14 | 1794.40 | -102.59 | 9574.39 | 246.31 | 38.98 | PASS |
| 6713.00† | 6379.27 | -436.76 | 1791.95 | 6310.27 | 6379.27 | 9146.14 | 1794.40 | -102.78 | 9582.90 | 249.77 | 38.47 | PASS |
| 6813.00† | 6472.47 | -445.35 | 1827.17 | 6403.47 | 6472.47 | 9146.14 | 1794.40 | -102.98 | 9591.54 | 253.23 | 37.98 | PASS |
| 6913.00† | 6565.67 | -453.93 | 1862.39 | 6496.67 | 6565.67 | 9146.14 | 1794.40 | -103.18 | 9600.31 | 256.69 | 37.50 | PASS |
| 6987.94 | 6635.51 | -460.37 | 1888.79 | 6566.51 | 6635.51 | 9146.14 | 1794.40 | -103.33 | 9606.97 | 259.28 | 37.15 | PASS |
| 7013.00† | 6658.90 | -461.97 | 1897.63 | 6589.90 | 6658.90 | 9146.14 | 1794.40 | -96.95 | 9608.66 | 260.15 | 37.03 | PASS |
| 7113.00† | 6752.22 | -457.47 | 1932.93 | 6683.22 | 6752.22 | 9146.14 | 1794.40 | -71.56 | 9604.61 | 263.73 | 36.51 | PASS |
| 7213.00† | 6843.38 | -435.72 | 1967.45 | 6774.38 | 6843.38 | 9146.14 | 1794.40 | -52.45 | 9583.42 | 267.53 | 35.91 | PASS |
| 7313.00† | 6929.60 | -397.37 | 2000.14 | 6860.60 | 6929.60 | 9146.14 | 1794.40 | -40.63 | 9545.72 | 271.09 | 35.30 | PASS |
| 7413.00† | 7008.28 | -343.59 | 2030.02 | 6939.28 | 7008.28 | 9146.14 | 1794.40 | -33.60 | 9492.65 | 274.26 | 34.70 | PASS |
| 7513.00† | 7077.01 | -276.01 | 2056.16 | 7008.01 | 7077.01 | 9146.14 | 1794.40 | -29.47 | 9425.78 | 276.94 | 34.12 | PASS |
| 7613.00† | 7133.72 | -196.69 | 2077.79 | 7064.72 | 7133.72 | 9146.14 | 1794.40 | -27.33 | 9347.12 | 279.09 | 33.57 | PASS |
| 7713.00† | 7176.66 | -108.04 | 2094.24 | 7107.66 | 7176.66 | 9146.14 | 1794.40 | -26.98 | 9259.03 | 280.68 | 33.07 | PASS |
| 7813.00† | 7204.56 | -12.74 | 2105.01 | 7135.56 | 7204.56 | 9146.14 | 1794.40 | -29.67 | 9164.14 | 281.71 | 32.61 | PASS |
| 7913.00† | 7216.54 | 86.29 | 2109.77 | 7147.54 | 7216.54 | 9146.14 | 1794.40 | -53.25 | 9065.33 | 282.19 | 32.20 | PASS |
| 7936.71 | 7217.00 | 110.00 | 2110.00 | 7148.00 | 7217.00 | 9146.14 | 1794.40 | -90.00 | 9041.65 | 282.23 | 32.11 | PASS |
| 8013.00† | 7217.00 | 186.29 | 2110.18 | 7148.00 | 7217.00 | 9146.14 | 1794.40 | -90.00 | 8965.41 | 282.29 | 31.84 | PASS |
| 8113.00† | 7217.00 | 286.29 | 2110.41 | 7148.00 | 7217.00 | 9146.14 | 1794.40 | -90.00 | 8865.48 | 282.38 | 31.47 | PASS |
| 8213.00† | 7217.00 | 386.29 | 2110.65 | 7148.00 | 7217.00 | 9146.14 | 1794.40 | -90.00 | 8765.56 | 282.46 | 31.11 | PASS |
| 8313.00† | 7217.00 | 486.29 | 2110.88 | 7148.00 | 7217.00 | 9146.14 | 1794.40 | -90.00 | 8665.63 | 282.55 | 30.74 | PASS |
| 8413.00† | 7217.00 | 586.29 | 2111.11 | 7148.00 | 7217.00 | 9146.14 | 1794.40 | -90.00 | 8565.71 | 282.65 | 30.38 | PASS |
| 8513.00† | 7217.00 | 686.28 | 2111.35 | 7148.00 | 7217.00 | 9146.14 | 1794.40 | -90.00 | 8465.79 | 282.74 | 30.01 | PASS |

C-C Clearance Distance Cutoff: 1000.00 ft



Clearance Report

CONNER 19-18-4NXH PWP (REV-A.0)
Closest Approach
Page 23 of 91



REFERENCE WELLPATH IDENTIFICATION

| | | | |
|----------|----------------------------------|----------|--|
| Operator | PETROSHARE | Slot | SLOT#14 CONNER 19-18-4NXH (350'FSL & 1990'FWL, SEC.19) |
| Area | COLORADO | Well | CONNER 19-18-4NXH |
| Field | ADAMS COUNTY (NAD83/ TRUE NORTH) | Wellbore | CONNER 19-18-4NXH PWB |
| Facility | SEC.19-T01S-R65W | | |

CLEARANCE DATA - Offset Wellbore: PUTNAM 41-18 AWB Offset Wellpath: PUTNAM 41-18 AWP

| Facility: SEC.18-T01S-R65W | | Slot: SLOT#01 EX PUTNAM 41-18 (990'FNL & 990'FEL, SEC.18, SI,8092') | | | | Well: PUTNAM 41-18 | | Threshold Value=1.00 † = interpolated/extrapolated station | | | | |
|----------------------------|--------------|---|---------------|----------------|-----------------|--------------------|------------------|--|---------------------|---------------|-----------|------------|
| Ref MD [ft] | Ref TVD [ft] | Ref North [ft] | Ref East [ft] | Offset MD [ft] | Offset TVD [ft] | Offset North [ft] | Offset East [ft] | Angle from Highside [°] | C-C Clear Dist [ft] | ACR MASD [ft] | Sep Ratio | ACR Status |
| 8613.00† | 7217.00 | 786.28 | 2111.58 | 7148.00 | 7217.00 | 9146.14 | 1794.40 | -90.00 | 8365.87 | 282.84 | 29.65 | PASS |
| 8713.00† | 7217.00 | 886.28 | 2111.82 | 7148.00 | 7217.00 | 9146.14 | 1794.40 | -90.00 | 8265.95 | 282.94 | 29.28 | PASS |
| 8813.00† | 7217.00 | 986.28 | 2112.05 | 7148.00 | 7217.00 | 9146.14 | 1794.40 | -90.00 | 8166.03 | 283.05 | 28.92 | PASS |
| 8913.00† | 7217.00 | 1086.28 | 2112.28 | 7148.00 | 7217.00 | 9146.14 | 1794.40 | -90.00 | 8066.12 | 283.16 | 28.56 | PASS |
| 9013.00† | 7217.00 | 1186.28 | 2112.52 | 7148.00 | 7217.00 | 9146.14 | 1794.40 | -90.00 | 7966.21 | 283.27 | 28.19 | PASS |
| 9113.00† | 7217.00 | 1286.28 | 2112.75 | 7148.00 | 7217.00 | 9146.14 | 1794.40 | -90.00 | 7866.30 | 283.38 | 27.83 | PASS |
| 9213.00† | 7217.00 | 1386.28 | 2112.99 | 7148.00 | 7217.00 | 9146.14 | 1794.40 | -90.00 | 7766.39 | 283.50 | 27.46 | PASS |
| 9313.00† | 7217.00 | 1486.28 | 2113.22 | 7148.00 | 7217.00 | 9146.14 | 1794.40 | -90.00 | 7666.49 | 283.62 | 27.10 | PASS |
| 9413.00† | 7217.00 | 1586.28 | 2113.45 | 7148.00 | 7217.00 | 9146.14 | 1794.40 | -90.00 | 7566.58 | 283.75 | 26.73 | PASS |
| 9513.00† | 7217.00 | 1686.28 | 2113.69 | 7148.00 | 7217.00 | 9146.14 | 1794.40 | -90.00 | 7466.68 | 283.88 | 26.37 | PASS |
| 9613.00† | 7217.00 | 1786.28 | 2113.92 | 7148.00 | 7217.00 | 9146.14 | 1794.40 | -90.00 | 7366.79 | 284.01 | 26.00 | PASS |
| 9713.00† | 7217.00 | 1886.28 | 2114.15 | 7148.00 | 7217.00 | 9146.14 | 1794.40 | -90.00 | 7266.89 | 284.15 | 25.64 | PASS |
| 9813.00† | 7217.00 | 1986.28 | 2114.39 | 7148.00 | 7217.00 | 9146.14 | 1794.40 | -90.00 | 7167.00 | 284.29 | 25.27 | PASS |
| 9913.00† | 7217.00 | 2086.28 | 2114.62 | 7148.00 | 7217.00 | 9146.14 | 1794.40 | -90.00 | 7067.11 | 284.43 | 24.91 | PASS |
| 10013.00† | 7217.00 | 2186.28 | 2114.86 | 7148.00 | 7217.00 | 9146.14 | 1794.40 | -90.00 | 6967.23 | 284.58 | 24.54 | PASS |
| 10113.00† | 7217.00 | 2286.28 | 2115.09 | 7148.00 | 7217.00 | 9146.14 | 1794.40 | -90.00 | 6867.35 | 284.74 | 24.18 | PASS |
| 10213.00† | 7217.00 | 2386.28 | 2115.32 | 7148.00 | 7217.00 | 9146.14 | 1794.40 | -90.00 | 6767.47 | 284.90 | 23.81 | PASS |
| 10313.00† | 7217.00 | 2486.28 | 2115.56 | 7148.00 | 7217.00 | 9146.14 | 1794.40 | -90.00 | 6667.60 | 285.06 | 23.45 | PASS |
| 10413.00† | 7217.00 | 2586.28 | 2115.79 | 7148.00 | 7217.00 | 9146.14 | 1794.40 | -90.00 | 6567.72 | 285.23 | 23.08 | PASS |
| 10513.00† | 7217.00 | 2686.28 | 2116.03 | 7148.00 | 7217.00 | 9146.14 | 1794.40 | -90.00 | 6467.86 | 285.41 | 22.72 | PASS |
| 10613.00† | 7217.00 | 2786.28 | 2116.26 | 7148.00 | 7217.00 | 9146.14 | 1794.40 | -90.00 | 6368.00 | 285.59 | 22.35 | PASS |
| 10713.00† | 7217.00 | 2886.28 | 2116.49 | 7148.00 | 7217.00 | 9146.14 | 1794.40 | -90.00 | 6268.14 | 285.78 | 21.99 | PASS |
| 10813.00† | 7217.00 | 2986.28 | 2116.73 | 7148.00 | 7217.00 | 9146.14 | 1794.40 | -90.00 | 6168.28 | 285.97 | 21.62 | PASS |
| 10913.00† | 7217.00 | 3086.28 | 2116.96 | 7148.00 | 7217.00 | 9146.14 | 1794.40 | -90.00 | 6068.44 | 286.17 | 21.26 | PASS |
| 11013.00† | 7217.00 | 3186.28 | 2117.20 | 7148.00 | 7217.00 | 9146.14 | 1794.40 | -90.00 | 5968.59 | 286.38 | 20.89 | PASS |
| 11113.00† | 7217.00 | 3286.28 | 2117.43 | 7148.00 | 7217.00 | 9146.14 | 1794.40 | -90.00 | 5868.76 | 286.59 | 20.53 | PASS |
| 11213.00† | 7217.00 | 3386.28 | 2117.66 | 7148.00 | 7217.00 | 9146.14 | 1794.40 | -90.00 | 5768.92 | 286.82 | 20.16 | PASS |
| 11313.00† | 7217.00 | 3486.28 | 2117.90 | 7148.00 | 7217.00 | 9146.14 | 1794.40 | -90.00 | 5669.10 | 287.05 | 19.80 | PASS |
| 11413.00† | 7217.00 | 3586.28 | 2118.13 | 7148.00 | 7217.00 | 9146.14 | 1794.40 | -90.00 | 5569.28 | 287.29 | 19.43 | PASS |
| 11513.00† | 7217.00 | 3686.28 | 2118.36 | 7148.00 | 7217.00 | 9146.14 | 1794.40 | -90.00 | 5469.46 | 287.53 | 19.07 | PASS |

C-C Clearance Distance Cutoff: 1000.00 ft



Clearance Report

CONNER 19-18-4NXH PWP (REV-A.0)
Closest Approach
Page 24 of 91



REFERENCE WELLPATH IDENTIFICATION

| | | | |
|----------|----------------------------------|----------|--|
| Operator | PETROSHARE | Slot | SLOT#14 CONNER 19-18-4NXH (350'FSL & 1990'FWL, SEC.19) |
| Area | COLORADO | Well | CONNER 19-18-4NXH |
| Field | ADAMS COUNTY (NAD83/ TRUE NORTH) | Wellbore | CONNER 19-18-4NXH PWB |
| Facility | SEC.19-T01S-R65W | | |

CLEARANCE DATA - Offset Wellbore: PUTNAM 41-18 AWB Offset Wellpath: PUTNAM 41-18 AWP

| Facility: SEC.18-T01S-R65W | | Slot: SLOT#01 EX PUTNAM 41-18 (990'FNL & 990'FEL, SEC.18, SI,8092') | | | | Well: PUTNAM 41-18 | | Threshold Value=1.00 † = interpolated/extrapolated station | | | | |
|----------------------------|-----------------|---|------------------|-------------------|--------------------|----------------------|---------------------|--|---------------------------|---------------------|--------------|---------------|
| Ref MD [ft] | Ref TVD [ft] | Ref North [ft] | Ref East [ft] | Offset MD [ft] | Offset TVD [ft] | Offset North [ft] | Offset East [ft] | Angle from Highside [°] | C-C Clear Dist [ft] | ACR MASD [ft] | Sep Ratio | ACR Status |
| 11613.00† | 7217.00 | 3786.28 | 2118.60 | 7148.00 | 7217.00 | 9146.14 | 1794.40 | -90.00 | 5369.66 | 287.79 | 18.70 | PASS |
| 11713.00† | 7217.00 | 3886.28 | 2118.83 | 7148.00 | 7217.00 | 9146.14 | 1794.40 | -90.00 | 5269.86 | 288.06 | 18.34 | PASS |
| 11813.00† | 7217.00 | 3986.28 | 2119.07 | 7148.00 | 7217.00 | 9146.14 | 1794.40 | -90.00 | 5170.06 | 288.34 | 17.97 | PASS |
| 11913.00† | 7217.00 | 4086.28 | 2119.30 | 7148.00 | 7217.00 | 9146.14 | 1794.40 | -90.00 | 5070.28 | 288.62 | 17.61 | PASS |
| 12013.00† | 7217.00 | 4186.28 | 2119.53 | 7148.00 | 7217.00 | 9146.14 | 1794.40 | -90.00 | 4970.51 | 288.92 | 17.24 | PASS |
| 12113.00† | 7217.00 | 4286.28 | 2119.77 | 7148.00 | 7217.00 | 9146.14 | 1794.40 | -90.00 | 4870.74 | 289.24 | 16.88 | PASS |
| 12213.00† | 7217.00 | 4386.27 | 2120.00 | 7148.00 | 7217.00 | 9146.14 | 1794.40 | -90.00 | 4770.98 | 289.56 | 16.51 | PASS |
| 12313.00† | 7217.00 | 4486.27 | 2120.24 | 7148.00 | 7217.00 | 9146.14 | 1794.40 | -90.00 | 4671.24 | 289.90 | 16.15 | PASS |
| 12413.00† | 7217.00 | 4586.27 | 2120.47 | 7148.00 | 7217.00 | 9146.14 | 1794.40 | -90.00 | 4571.51 | 290.25 | 15.79 | PASS |
| 12513.00† | 7217.00 | 4686.27 | 2120.70 | 7148.00 | 7217.00 | 9146.14 | 1794.40 | -90.00 | 4471.78 | 290.62 | 15.42 | PASS |
| 12613.00† | 7217.00 | 4786.27 | 2120.94 | 7148.00 | 7217.00 | 9146.14 | 1794.40 | -90.00 | 4372.07 | 291.01 | 15.06 | PASS |
| 12713.00† | 7217.00 | 4886.27 | 2121.17 | 7148.00 | 7217.00 | 9146.14 | 1794.40 | -90.00 | 4272.38 | 291.42 | 14.69 | PASS |
| 12813.00† | 7217.00 | 4986.27 | 2121.41 | 7148.00 | 7217.00 | 9146.14 | 1794.40 | -90.00 | 4172.70 | 291.84 | 14.33 | PASS |
| 12913.00† | 7217.00 | 5086.27 | 2121.64 | 7148.00 | 7217.00 | 9146.14 | 1794.40 | -90.00 | 4073.03 | 292.29 | 13.97 | PASS |
| 13013.00† | 7217.00 | 5186.27 | 2121.87 | 7148.00 | 7217.00 | 9146.14 | 1794.40 | -90.00 | 3973.38 | 292.76 | 13.60 | PASS |
| 13113.00† | 7217.00 | 5286.27 | 2122.11 | 7148.00 | 7217.00 | 9146.14 | 1794.40 | -90.00 | 3873.75 | 293.25 | 13.24 | PASS |
| 13213.00† | 7217.00 | 5386.27 | 2122.34 | 7148.00 | 7217.00 | 9146.14 | 1794.40 | -90.00 | 3774.14 | 293.77 | 12.88 | PASS |
| 13313.00† | 7217.00 | 5486.27 | 2122.57 | 7148.00 | 7217.00 | 9146.14 | 1794.40 | -90.00 | 3674.55 | 294.31 | 12.51 | PASS |
| 13413.00† | 7217.00 | 5586.27 | 2122.81 | 7148.00 | 7217.00 | 9146.14 | 1794.40 | -90.00 | 3574.98 | 294.89 | 12.15 | PASS |
| 13513.00† | 7217.00 | 5686.27 | 2123.04 | 7148.00 | 7217.00 | 9146.14 | 1794.40 | -90.00 | 3475.44 | 295.50 | 11.79 | PASS |
| 13613.00† | 7217.00 | 5786.27 | 2123.28 | 7148.00 | 7217.00 | 9146.14 | 1794.40 | -90.00 | 3375.92 | 296.15 | 11.42 | PASS |
| 13713.00† | 7217.00 | 5886.27 | 2123.51 | 7148.00 | 7217.00 | 9146.14 | 1794.40 | -90.00 | 3276.44 | 296.84 | 11.06 | PASS |
| 13813.00† | 7217.00 | 5986.27 | 2123.74 | 7148.00 | 7217.00 | 9146.14 | 1794.40 | -90.00 | 3176.98 | 297.57 | 10.70 | PASS |
| 13913.00† | 7217.00 | 6086.27 | 2123.98 | 7148.00 | 7217.00 | 9146.14 | 1794.40 | -90.00 | 3077.56 | 298.35 | 10.34 | PASS |
| 14013.00† | 7217.00 | 6186.27 | 2124.21 | 7148.00 | 7217.00 | 9146.14 | 1794.40 | -90.00 | 2978.18 | 299.18 | 9.98 | PASS |
| 14113.00† | 7217.00 | 6286.27 | 2124.45 | 7148.00 | 7217.00 | 9146.14 | 1794.40 | -90.00 | 2878.85 | 300.07 | 9.61 | PASS |
| 14213.00† | 7217.00 | 6386.27 | 2124.68 | 7148.00 | 7217.00 | 9146.14 | 1794.40 | -90.00 | 2779.56 | 301.03 | 9.25 | PASS |
| 14313.00† | 7217.00 | 6486.27 | 2124.91 | 7148.00 | 7217.00 | 9146.14 | 1794.40 | -90.00 | 2680.32 | 302.06 | 8.89 | PASS |
| 14413.00† | 7217.00 | 6586.27 | 2125.15 | 7148.00 | 7217.00 | 9146.14 | 1794.40 | -90.00 | 2581.15 | 303.17 | 8.53 | PASS |
| 14513.00† | 7217.00 | 6686.27 | 2125.38 | 7148.00 | 7217.00 | 9146.14 | 1794.40 | -90.00 | 2482.03 | 304.37 | 8.17 | PASS |

C-C Clearance Distance Cutoff: 1000.00 ft



Clearance Report

CONNER 19-18-4NXH PWP (REV-A.0)
Closest Approach
Page 25 of 91



REFERENCE WELLPATH IDENTIFICATION

| | | | |
|----------|----------------------------------|----------|--|
| Operator | PETROSHARE | Slot | SLOT#14 CONNER 19-18-4NXH (350'FSL & 1990'FWL, SEC.19) |
| Area | COLORADO | Well | CONNER 19-18-4NXH |
| Field | ADAMS COUNTY (NAD83/ TRUE NORTH) | Wellbore | CONNER 19-18-4NXH PWB |
| Facility | SEC.19-T01S-R65W | | |

CLEARANCE DATA - Offset Wellbore: PUTNAM 41-18 AWB Offset Wellpath: PUTNAM 41-18 AWP

| Facility: SEC.18-T01S-R65W | | Slot: SLOT#01 EX PUTNAM 41-18 (990'FNL & 990'FEL, SEC.18, SI,8092') | | | | Well: PUTNAM 41-18 | | Threshold Value=1.00 † = interpolated/extrapolated station | | | | |
|----------------------------|--------------|---|---------------|----------------|-----------------|--------------------|------------------|--|---------------------|---------------|-----------|------------|
| Ref MD [ft] | Ref TVD [ft] | Ref North [ft] | Ref East [ft] | Offset MD [ft] | Offset TVD [ft] | Offset North [ft] | Offset East [ft] | Angle from Highside [°] | C-C Clear Dist [ft] | ACR MASD [ft] | Sep Ratio | ACR Status |
| 14613.00† | 7217.00 | 6786.27 | 2125.62 | 7148.00 | 7217.00 | 9146.14 | 1794.40 | -90.00 | 2383.00 | 305.67 | 7.81 | PASS |
| 14713.00† | 7217.00 | 6886.27 | 2125.85 | 7148.00 | 7217.00 | 9146.14 | 1794.40 | -90.00 | 2284.04 | 307.09 | 7.45 | PASS |
| 14813.00† | 7217.00 | 6986.27 | 2126.08 | 7148.00 | 7217.00 | 9146.14 | 1794.40 | -90.00 | 2185.19 | 308.64 | 7.09 | PASS |
| 14913.00† | 7217.00 | 7086.27 | 2126.32 | 7148.00 | 7217.00 | 9146.14 | 1794.40 | -90.00 | 2086.44 | 310.35 | 6.74 | PASS |
| 15013.00† | 7217.00 | 7186.27 | 2126.55 | 7148.00 | 7217.00 | 9146.14 | 1794.40 | -90.00 | 1987.82 | 312.22 | 6.38 | PASS |
| 15113.00† | 7217.00 | 7286.27 | 2126.78 | 7148.00 | 7217.00 | 9146.14 | 1794.40 | -90.00 | 1889.34 | 314.30 | 6.02 | PASS |
| 15213.00† | 7217.00 | 7386.27 | 2127.02 | 7148.00 | 7217.00 | 9146.14 | 1794.40 | -90.00 | 1791.03 | 316.61 | 5.67 | PASS |
| 15313.00† | 7217.00 | 7486.27 | 2127.25 | 7148.00 | 7217.00 | 9146.14 | 1794.40 | -90.00 | 1692.91 | 319.19 | 5.31 | PASS |
| 15413.00† | 7217.00 | 7586.27 | 2127.49 | 7148.00 | 7217.00 | 9146.14 | 1794.40 | -90.00 | 1595.04 | 322.10 | 4.96 | PASS |
| 15513.00† | 7217.00 | 7686.27 | 2127.72 | 7148.00 | 7217.00 | 9146.14 | 1794.40 | -90.00 | 1497.44 | 325.40 | 4.61 | PASS |
| 15613.00† | 7217.00 | 7786.27 | 2127.95 | 7148.00 | 7217.00 | 9146.14 | 1794.40 | -90.00 | 1400.18 | 329.15 | 4.26 | PASS |
| 15713.00† | 7217.00 | 7886.27 | 2128.19 | 7148.00 | 7217.00 | 9146.14 | 1794.40 | -90.00 | 1303.34 | 333.47 | 3.91 | PASS |
| 15813.00† | 7217.00 | 7986.26 | 2128.42 | 7148.00 | 7217.00 | 9146.14 | 1794.40 | -90.00 | 1207.01 | 338.48 | 3.57 | PASS |
| 15913.00† | 7217.00 | 8086.26 | 2128.66 | 7148.00 | 7217.00 | 9146.14 | 1794.40 | -90.00 | 1111.33 | 344.34 | 3.23 | PASS |
| 16013.00† | 7217.00 | 8186.26 | 2128.89 | 7148.00 | 7217.00 | 9146.14 | 1794.40 | -90.00 | 1016.48 | 351.27 | 2.90 | PASS |
| 16113.00† | 7217.00 | 8286.26 | 2129.12 | 7148.00 | 7217.00 | 9146.14 | 1794.40 | -90.00 | 922.72 | 359.53 | 2.57 | PASS |
| 16213.00† | 7217.00 | 8386.26 | 2129.36 | 7148.00 | 7217.00 | 9146.14 | 1794.40 | -90.00 | 830.42 | 369.51 | 2.25 | PASS |
| 16313.00† | 7217.00 | 8486.26 | 2129.59 | 7148.00 | 7217.00 | 9146.14 | 1794.40 | -90.00 | 740.12 | 381.66 | 1.94 | PASS |
| 16413.00† | 7217.00 | 8586.26 | 2129.83 | 7148.00 | 7217.00 | 9146.14 | 1794.40 | -90.00 | 652.66 | 396.56 | 1.65 | PASS |
| 16513.00† | 7217.00 | 8686.26 | 2130.06 | 7148.00 | 7217.00 | 9146.14 | 1794.40 | -90.00 | 569.34 | 414.79 | 1.37 | PASS |
| 16613.00† | 7217.00 | 8786.26 | 2130.29 | 7148.00 | 7217.00 | 9146.14 | 1794.40 | -90.00 | 492.27 | 436.61 | 1.13 | PASS |
| 16713.00† | 7217.00 | 8886.26 | 2130.53 | 7148.00 | 7217.00 | 9146.14 | 1794.40 | -90.00 | 424.87 | 460.94 | 0.92 | FAIL |
| 16813.00† | 7217.00 | 8986.26 | 2130.76 | 7148.00 | 7217.00 | 9146.14 | 1794.40 | -90.00 | 372.42 | 483.18 | 0.77 | FAIL |
| 16913.00† | 7217.00 | 9086.26 | 2131.00 | 7148.00 | 7217.00 | 9146.14 | 1794.40 | -90.00 | 341.88 | 493.30 | 0.69 | FAIL |
| 16950.57† | 7217.00 | 9123.83 | 2131.08 | 7148.00 | 7217.00 | 9146.14 | 1794.40 | -90.00 | 337.42 | 491.56 | 0.69 | FAIL |
| 16972.10† | 7217.00 | 9145.36 | 2131.13 | 7148.03 | 7217.03 | 9146.14 | 1794.40 | -90.01 | 336.73 | 488.98 | 0.69 | FAIL |
| 17013.00† | 7217.00 | 9186.26 | 2131.23 | 7148.00 | 7217.00 | 9146.14 | 1794.40 | -90.00 | 339.21 | 480.97 | 0.70 | FAIL |
| 17113.00† | 7217.00 | 9286.26 | 2131.46 | 7148.00 | 7217.00 | 9146.14 | 1794.40 | -90.00 | 365.03 | 448.33 | 0.81 | FAIL |
| 17213.00† | 7217.00 | 9386.26 | 2131.70 | 7148.00 | 7217.00 | 9146.14 | 1794.40 | -90.00 | 414.04 | 408.71 | 1.01 | PASS |
| 17313.00† | 7217.00 | 9486.26 | 2131.93 | 7148.00 | 7217.00 | 9146.14 | 1794.40 | -90.00 | 479.18 | 372.68 | 1.29 | PASS |

C-C Clearance Distance Cutoff: 1000.00 ft



Clearance Report

CONNER 19-18-4NXH PWP (REV-A.0)
Closest Approach
Page 26 of 91



REFERENCE WELLPATH IDENTIFICATION

| | | | |
|----------|----------------------------------|----------|--|
| Operator | PETROSHARE | Slot | SLOT#14 CONNER 19-18-4NXH (350'FSL & 1990'FWL, SEC.19) |
| Area | COLORADO | Well | CONNER 19-18-4NXH |
| Field | ADAMS COUNTY (NAD83/ TRUE NORTH) | Wellbore | CONNER 19-18-4NXH PWB |
| Facility | SEC.19-T01S-R65W | | |

CLEARANCE DATA - Offset Wellbore: PUTNAM 41-18 AWB Offset Wellpath: PUTNAM 41-18 AWP

| Facility: SEC.18-T01S-R65W | | Slot: SLOT#01 EX PUTNAM 41-18 (990'FNL & 990'FEL, SEC.18, SI,8092') | | | | Well: PUTNAM 41-18 | | Threshold Value=1.00 | † = interpolated/extrapolated station | | | |
|----------------------------|--------------|---|---------------|----------------|-----------------|--------------------|------------------|-------------------------|---------------------------------------|---------------|-----------|------------|
| Ref MD [ft] | Ref TVD [ft] | Ref North [ft] | Ref East [ft] | Offset MD [ft] | Offset TVD [ft] | Offset North [ft] | Offset East [ft] | Angle from Highside [°] | C-C Clear Dist [ft] | ACR MASD [ft] | Sep Ratio | ACR Status |
| 17413.00† | 7217.00 | 9586.26 | 2132.16 | 7148.00 | 7217.00 | 9146.14 | 1794.40 | -90.00 | 554.79 | 343.79 | 1.62 | PASS |
| 17513.00† | 7217.00 | 9686.26 | 2132.40 | 7148.00 | 7217.00 | 9146.14 | 1794.40 | -90.00 | 637.16 | 321.79 | 1.98 | PASS |
| 17613.00† | 7217.00 | 9786.26 | 2132.63 | 7148.00 | 7217.00 | 9146.14 | 1794.40 | -90.00 | 723.99 | 305.37 | 2.37 | PASS |
| 17713.00† | 7217.00 | 9886.26 | 2132.87 | 7148.00 | 7217.00 | 9146.14 | 1794.40 | -90.00 | 813.84 | 293.24 | 2.78 | PASS |
| 17741.99 | 7217.00 | 9915.25 | 2132.93 | 7148.00 | 7217.00 | 9146.14 | 1794.40 | -90.00 | 840.32 | 289.65 | 2.90 | PASS |

C-C Clearance Distance Cutoff: 1000.00 ft

POSITIONAL UNCERTAINTY - Offset Wellbore: PUTNAM 41-18 AWB Offset Wellpath: PUTNAM 41-18 AWP

| | | | | |
|-----------------------------------|------------|---------|----------|---------|
| Slot Surface Uncertainty @1SD | Horizontal | 0.100ft | Vertical | 1.000ft |
| Facility Surface Uncertainty @1SD | Horizontal | 8.200ft | Vertical | 3.000ft |

WELLPATH COMPOSITION - Offset Wellbore: PUTNAM 41-18 AWB Offset Wellpath: PUTNAM 41-18 AWP

| Start MD [ft] | End MD [ft] | Positional Uncertainty Model | Log Name/Comment | Wellbore |
|---------------|-------------|--|-------------------------|------------------|
| 0.00 | 8092.00 | Drift Indicator - Inclination Only (Actual Survey) | ASSUMED VERTICAL <8092> | PUTNAM 41-18 AWB |

OFFSET WELLPATH REFERENCE - Offset Wellbore: PUTNAM 41-18 AWB Offset Wellpath: PUTNAM 41-18 AWP

| | |
|---|---|
| MD Reference: Rig on SLOT#01 EX PUTNAM 41-18 (990'FNL & 990'FEL, SEC.18, SI,8092') (RT) | Offset TVD & local coordinates use Reference Wellpath settings (See WELLPATH DATUM on page 1 of this report) |
| Ellipse Start MD | 0.00ft |



Clearance Report

CONNER 19-18-4NXH PWP (REV-A.0)
Closest Approach
Page 27 of 91



REFERENCE WELLPATH IDENTIFICATION

| | | | |
|----------|----------------------------------|----------|--|
| Operator | PETROSHARE | Slot | SLOT#14 CONNER 19-18-4NXH (350'FSL & 1990'FWL, SEC.19) |
| Area | COLORADO | Well | CONNER 19-18-4NXH |
| Field | ADAMS COUNTY (NAD83/ TRUE NORTH) | Wellbore | CONNER 19-18-4NXH PWB |
| Facility | SEC.19-T01S-R65W | | |

CLEARANCE DATA - Offset Wellbore: CONNER 19-18-4CDH PWB Offset Wellpath: CONNER 19-18-4CDH PWP (REV-A.0)

| Facility: SEC.19-T01S-R65W Slot: SLOT#13 CONNER 19-18-4CDH (350'FSL & 1975'FWL, SEC.19) Well: CONNER 19-18-4CDH Threshold Value=1.00 † = interpolated/extrapolated station | | | | | | | | | | | | | |
|--|--------------|----------------|---------------|----------------|-----------------|-------------------|------------------|-------------------------|---------------------|---------------|-----------|------------|--|
| Ref MD [ft] | Ref TVD [ft] | Ref North [ft] | Ref East [ft] | Offset MD [ft] | Offset TVD [ft] | Offset North [ft] | Offset East [ft] | Angle from Highside [°] | C-C Clear Dist [ft] | ACR MASD [ft] | Sep Ratio | ACR Status | |
| 13.00 | 13.00 | 0.00 | 0.00 | 13.00 | 13.00 | 0.00 | -16.82 | -90.00 | 16.82 | 1.40 | 26.70 | PASS | |
| 113.00† | 113.00 | 0.00 | 0.00 | 113.00 | 113.00 | 0.00 | -16.82 | -90.00 | 16.82 | 1.88 | 14.82 | PASS | |
| 213.00† | 213.00 | 0.00 | 0.00 | 213.00 | 213.00 | 0.00 | -16.82 | -90.00 | 16.82 | 2.67 | 8.57 | PASS | |
| 313.00† | 313.00 | 0.00 | 0.00 | 313.00 | 313.00 | 0.00 | -16.82 | -90.00 | 16.82 | 3.50 | 5.94 | PASS | |
| 413.00† | 413.00 | 0.00 | 0.00 | 413.00 | 413.00 | 0.00 | -16.82 | -90.00 | 16.82 | 4.34 | 4.53 | PASS | |
| 513.00† | 513.00 | 0.00 | 0.00 | 513.00 | 513.00 | 0.00 | -16.82 | -90.00 | 16.82 | 5.18 | 3.66 | PASS | |
| 613.00† | 613.00 | 0.00 | 0.00 | 613.00 | 613.00 | 0.00 | -16.82 | -90.00 | 16.82 | 6.03 | 3.06 | PASS | |
| 713.00† | 713.00 | 0.00 | 0.00 | 713.00 | 713.00 | 0.00 | -16.82 | -90.00 | 16.82 | 6.37 | 2.85 | PASS | |
| 813.00† | 813.00 | 0.00 | 0.00 | 813.00 | 813.00 | 0.00 | -16.82 | -90.00 | 16.82 | 6.50 | 2.78 | PASS | |
| 913.00† | 913.00 | 0.00 | 0.00 | 913.00 | 913.00 | 0.00 | -16.82 | -90.00 | 16.82 | 6.81 | 2.64 | PASS | |
| 1013.00† | 1013.00 | 0.00 | 0.00 | 1013.00 | 1013.00 | 0.00 | -16.82 | -90.00 | 16.82 | 7.29 | 2.45 | PASS | |
| 1100.00 | 1100.00 | 0.00 | 0.00 | 1100.00 | 1100.00 | 0.00 | -16.82 | -90.00 | 16.82 | 7.80 | 2.27 | PASS | |
| 1113.00† | 1113.00 | -0.01 | 0.03 | 1113.00 | 1113.00 | 0.00 | -16.82 | 166.33 | 16.85 | 7.88 | 2.25 | PASS | |
| 1213.00† | 1212.97 | -0.53 | 2.16 | 1213.05 | 1213.05 | -0.01 | -16.79 | 167.86 | 18.97 | 8.68 | 2.29 | PASS | |
| 1313.00† | 1312.80 | -1.87 | 7.69 | 1313.70 | 1313.67 | -0.63 | -14.66 | 169.49 | 22.40 | 9.87 | 2.37 | PASS | |
| 1413.00† | 1412.38 | -4.05 | 16.60 | 1414.47 | 1414.27 | -2.24 | -9.12 | 170.34 | 25.85 | 11.22 | 2.39 | PASS | |
| 1513.00† | 1511.57 | -7.04 | 28.87 | 1515.36 | 1514.72 | -4.84 | -0.17 | 170.68 | 29.30 | 12.51 | 2.42 | PASS | |
| 1613.00† | 1610.26 | -10.85 | 44.51 | 1616.37 | 1614.91 | -8.43 | 12.18 | 170.67 | 32.75 | 13.75 | 2.46 | PASS | |
| 1713.00† | 1708.33 | -15.47 | 63.48 | 1717.50 | 1714.69 | -13.01 | 27.94 | 170.41 | 36.19 | 14.97 | 2.49 | PASS | |
| 1813.00† | 1805.66 | -20.90 | 85.76 | 1818.75 | 1813.95 | -18.58 | 47.09 | 169.97 | 39.61 | 16.17 | 2.52 | PASS | |
| 1913.00† | 1902.13 | -27.14 | 111.33 | 1920.12 | 1912.56 | -25.13 | 69.63 | 169.38 | 43.03 | 17.35 | 2.54 | PASS | |
| 2013.00† | 1997.62 | -34.16 | 140.15 | 2021.60 | 2010.38 | -32.66 | 95.54 | 168.69 | 46.43 | 18.54 | 2.56 | PASS | |
| 2113.00† | 2092.02 | -41.97 | 172.20 | 2121.97 | 2106.40 | -40.81 | 123.60 | 168.16 | 50.70 | 19.70 | 2.63 | PASS | |
| 2162.74 | 2138.53 | -46.15 | 189.33 | 2171.59 | 2153.86 | -44.87 | 137.54 | 168.20 | 54.02 | 20.31 | 2.72 | PASS | |
| 2213.00† | 2185.37 | -50.46 | 207.03 | 2221.71 | 2201.78 | -48.96 | 151.62 | 168.33 | 57.81 | 20.72 | 2.85 | PASS | |
| 2313.00† | 2278.57 | -59.05 | 242.25 | 2321.43 | 2297.13 | -57.10 | 179.64 | 168.55 | 65.34 | 21.76 | 3.07 | PASS | |
| 2413.00† | 2371.77 | -67.63 | 277.47 | 2421.14 | 2392.49 | -65.24 | 207.65 | 168.72 | 72.87 | 22.83 | 3.26 | PASS | |
| 2513.00† | 2464.97 | -76.21 | 312.69 | 2520.86 | 2487.84 | -73.39 | 235.67 | 168.86 | 80.40 | 23.92 | 3.43 | PASS | |
| 2613.00† | 2558.16 | -84.80 | 347.91 | 2620.57 | 2583.19 | -81.53 | 263.68 | 168.98 | 87.93 | 25.04 | 3.58 | PASS | |
| 2713.00† | 2651.36 | -93.38 | 383.13 | 2720.29 | 2678.54 | -89.67 | 291.70 | 169.07 | 95.46 | 26.19 | 3.72 | PASS | |

C-C Clearance Distance Cutoff: 1000.00 ft



Clearance Report

CONNER 19-18-4NXH PWP (REV-A.0)
Closest Approach
Page 28 of 91



REFERENCE WELLPATH IDENTIFICATION

| | | | |
|----------|----------------------------------|----------|--|
| Operator | PETROSHARE | Slot | SLOT#14 CONNER 19-18-4NXH (350'FSL & 1990'FWL, SEC.19) |
| Area | COLORADO | Well | CONNER 19-18-4NXH |
| Field | ADAMS COUNTY (NAD83/ TRUE NORTH) | Wellbore | CONNER 19-18-4NXH PWB |
| Facility | SEC.19-T01S-R65W | | |

CLEARANCE DATA - Offset Wellbore: CONNER 19-18-4CDH PWB Offset Wellpath: CONNER 19-18-4CDH PWP (REV-A.0)

| Facility: SEC.19-T01S-R65W Slot: SLOT#13 CONNER 19-18-4CDH (350'FSL & 1975'FWL, SEC.19) Well: CONNER 19-18-4CDH Threshold Value=1.00 † = interpolated/extrapolated station | | | | | | | | | | | | |
|--|--------------|----------------|---------------|----------------|-----------------|-------------------|------------------|-------------------------|---------------------|---------------|-----------|------------|
| Ref MD [ft] | Ref TVD [ft] | Ref North [ft] | Ref East [ft] | Offset MD [ft] | Offset TVD [ft] | Offset North [ft] | Offset East [ft] | Angle from Highside [°] | C-C Clear Dist [ft] | ACR MASD [ft] | Sep Ratio | ACR Status |
| 2813.00† | 2744.56 | -101.97 | 418.35 | 2820.01 | 2773.90 | -97.81 | 319.71 | 169.16 | 103.00 | 27.35 | 3.84 | PASS |
| 2913.00† | 2837.76 | -110.55 | 453.57 | 2919.72 | 2869.25 | -105.96 | 347.73 | 169.23 | 110.53 | 28.52 | 3.95 | PASS |
| 3013.00† | 2930.96 | -119.14 | 488.79 | 3019.44 | 2964.60 | -114.10 | 375.74 | 169.29 | 118.06 | 29.72 | 4.05 | PASS |
| 3113.00† | 3024.15 | -127.72 | 524.01 | 3119.15 | 3059.95 | -122.24 | 403.76 | 169.35 | 125.59 | 30.92 | 4.13 | PASS |
| 3213.00† | 3117.35 | -136.31 | 559.23 | 3218.87 | 3155.31 | -130.38 | 431.77 | 169.40 | 133.13 | 32.14 | 4.21 | PASS |
| 3313.00† | 3210.55 | -144.89 | 594.46 | 3318.58 | 3250.66 | -138.53 | 459.79 | 169.44 | 140.66 | 33.36 | 4.29 | PASS |
| 3413.00† | 3303.75 | -153.48 | 629.68 | 3418.30 | 3346.01 | -146.67 | 487.80 | 169.48 | 148.19 | 34.60 | 4.35 | PASS |
| 3513.00† | 3396.94 | -162.06 | 664.90 | 3518.02 | 3441.36 | -154.81 | 515.81 | 169.51 | 155.73 | 35.84 | 4.41 | PASS |
| 3613.00† | 3490.14 | -170.64 | 700.12 | 3617.73 | 3536.72 | -162.95 | 543.83 | 169.55 | 163.26 | 37.09 | 4.47 | PASS |
| 3713.00† | 3583.34 | -179.23 | 735.34 | 3717.45 | 3632.07 | -171.10 | 571.84 | 169.58 | 170.79 | 38.35 | 4.52 | PASS |
| 3813.00† | 3676.54 | -187.81 | 770.56 | 3817.16 | 3727.42 | -179.24 | 599.86 | 169.60 | 178.33 | 39.61 | 4.57 | PASS |
| 3913.00† | 3769.74 | -196.40 | 805.78 | 3916.88 | 3822.77 | -187.38 | 627.87 | 169.63 | 185.86 | 40.88 | 4.61 | PASS |
| 4013.00† | 3862.93 | -204.98 | 841.00 | 4016.60 | 3918.13 | -195.52 | 655.89 | 169.65 | 193.39 | 42.15 | 4.65 | PASS |
| 4113.00† | 3956.13 | -213.57 | 876.22 | 4116.31 | 4013.48 | -203.67 | 683.90 | 169.67 | 200.93 | 43.43 | 4.69 | PASS |
| 4213.00† | 4049.33 | -222.15 | 911.44 | 4216.03 | 4108.83 | -211.81 | 711.92 | 169.69 | 208.46 | 44.71 | 4.72 | PASS |
| 4313.00† | 4142.53 | -230.74 | 946.66 | 4315.74 | 4204.18 | -219.95 | 739.93 | 169.71 | 216.00 | 45.99 | 4.75 | PASS |
| 4413.00† | 4235.72 | -239.32 | 981.88 | 4415.46 | 4299.54 | -228.09 | 767.95 | 169.73 | 223.53 | 47.28 | 4.78 | PASS |
| 4513.00† | 4328.92 | -247.91 | 1017.10 | 4515.17 | 4394.89 | -236.23 | 795.96 | 169.74 | 231.06 | 48.57 | 4.81 | PASS |
| 4613.00† | 4422.12 | -256.49 | 1052.32 | 4614.89 | 4490.24 | -244.38 | 823.98 | 169.76 | 238.60 | 49.87 | 4.84 | PASS |
| 4713.00† | 4515.32 | -265.07 | 1087.54 | 4714.61 | 4585.59 | -252.52 | 851.99 | 169.77 | 246.13 | 51.17 | 4.86 | PASS |
| 4813.00† | 4608.51 | -273.66 | 1122.76 | 4814.32 | 4680.95 | -260.66 | 880.01 | 169.79 | 253.66 | 52.47 | 4.89 | PASS |
| 4913.00† | 4701.71 | -282.24 | 1157.98 | 4914.04 | 4776.30 | -268.80 | 908.02 | 169.80 | 261.20 | 53.77 | 4.91 | PASS |
| 5013.00† | 4794.91 | -290.83 | 1193.20 | 5013.75 | 4871.65 | -276.95 | 936.04 | 169.81 | 268.73 | 55.07 | 4.93 | PASS |
| 5113.00† | 4888.11 | -299.41 | 1228.42 | 5113.47 | 4967.00 | -285.09 | 964.05 | 169.82 | 276.26 | 56.38 | 4.95 | PASS |
| 5213.00† | 4981.31 | -308.00 | 1263.65 | 5213.18 | 5062.36 | -293.23 | 992.07 | 169.83 | 283.80 | 57.68 | 4.97 | PASS |
| 5313.00† | 5074.50 | -316.58 | 1298.87 | 5312.90 | 5157.71 | -301.37 | 1020.08 | 169.84 | 291.33 | 58.99 | 4.99 | PASS |
| 5413.00† | 5167.70 | -325.17 | 1334.09 | 5412.62 | 5253.06 | -309.52 | 1048.10 | 169.85 | 298.87 | 60.30 | 5.00 | PASS |
| 5513.00† | 5260.90 | -333.75 | 1369.31 | 5512.33 | 5348.41 | -317.66 | 1076.11 | 169.86 | 306.40 | 61.62 | 5.02 | PASS |
| 5613.00† | 5354.10 | -342.33 | 1404.53 | 5612.05 | 5443.77 | -325.80 | 1104.13 | 169.87 | 313.93 | 62.93 | 5.03 | PASS |
| 5713.00† | 5447.29 | -350.92 | 1439.75 | 5711.76 | 5539.12 | -333.94 | 1132.14 | 169.88 | 321.47 | 64.25 | 5.05 | PASS |

C-C Clearance Distance Cutoff: 1000.00 ft



Clearance Report

CONNER 19-18-4NXH PWP (REV-A.0)
Closest Approach
Page 29 of 91



REFERENCE WELLPATH IDENTIFICATION

| | | | |
|----------|----------------------------------|----------|--|
| Operator | PETROSHARE | Slot | SLOT#14 CONNER 19-18-4NXH (350'FSL & 1990'FWL, SEC.19) |
| Area | COLORADO | Well | CONNER 19-18-4NXH |
| Field | ADAMS COUNTY (NAD83/ TRUE NORTH) | Wellbore | CONNER 19-18-4NXH PWB |
| Facility | SEC.19-T01S-R65W | | |

CLEARANCE DATA - Offset Wellbore: CONNER 19-18-4CDH PWB Offset Wellpath: CONNER 19-18-4CDH PWP (REV-A.0)

| Facility: SEC.19-T01S-R65W | | Slot: SLOT#13 CONNER 19-18-4CDH (350'FSL & 1975'FWL, SEC.19) | | | | Well: CONNER 19-18-4CDH | | Threshold Value=1.00 | † = interpolated/extrapolated station | | | |
|----------------------------|--------------|--|---------------|----------------|-----------------|-------------------------|------------------|-------------------------|---------------------------------------|---------------|-----------|------------|
| Ref MD [ft] | Ref TVD [ft] | Ref North [ft] | Ref East [ft] | Offset MD [ft] | Offset TVD [ft] | Offset North [ft] | Offset East [ft] | Angle from Highside [°] | C-C Clear Dist [ft] | ACR MASD [ft] | Sep Ratio | ACR Status |
| 5813.00† | 5540.49 | -359.50 | 1474.97 | 5811.48 | 5634.47 | -342.09 | 1160.16 | 169.88 | 329.00 | 65.56 | 5.06 | PASS |
| 5913.00† | 5633.69 | -368.09 | 1510.19 | 5911.20 | 5729.82 | -350.23 | 1188.17 | 169.89 | 336.54 | 66.88 | 5.08 | PASS |
| 6013.00† | 5726.89 | -376.67 | 1545.41 | 6010.91 | 5825.18 | -358.37 | 1216.19 | 169.90 | 344.07 | 68.20 | 5.09 | PASS |
| 6113.00† | 5820.09 | -385.26 | 1580.63 | 6110.63 | 5920.53 | -366.51 | 1244.20 | 169.90 | 351.60 | 69.52 | 5.10 | PASS |
| 6213.00† | 5913.28 | -393.84 | 1615.85 | 6210.34 | 6015.88 | -374.66 | 1272.22 | 169.91 | 359.14 | 70.84 | 5.11 | PASS |
| 6313.00† | 6006.48 | -402.43 | 1651.07 | 6310.06 | 6111.23 | -382.80 | 1300.23 | 169.92 | 366.67 | 72.16 | 5.12 | PASS |
| 6413.00† | 6099.68 | -411.01 | 1686.29 | 6409.77 | 6206.59 | -390.94 | 1328.25 | 169.92 | 374.20 | 73.48 | 5.13 | PASS |
| 6513.00† | 6192.88 | -419.60 | 1721.51 | 6509.49 | 6301.94 | -399.08 | 1356.26 | 169.93 | 381.74 | 74.80 | 5.14 | PASS |
| 6613.00† | 6286.07 | -428.18 | 1756.73 | 6609.21 | 6397.29 | -407.23 | 1384.28 | 169.93 | 389.27 | 76.13 | 5.15 | PASS |
| 6713.00† | 6379.27 | -436.76 | 1791.95 | 6708.92 | 6492.64 | -415.37 | 1412.29 | 169.94 | 396.81 | 77.45 | 5.16 | PASS |
| 6813.00† | 6472.47 | -445.35 | 1827.17 | 6808.64 | 6588.00 | -423.51 | 1440.31 | 169.95 | 404.34 | 78.78 | 5.17 | PASS |
| 6913.00† | 6565.67 | -453.93 | 1862.39 | 6908.35 | 6683.35 | -431.65 | 1468.32 | 169.95 | 411.87 | 80.10 | 5.18 | PASS |
| 6987.94 | 6635.51 | -460.37 | 1888.79 | 6983.08 | 6754.81 | -437.76 | 1489.32 | 169.95 | 417.52 | 81.10 | 5.18 | PASS |
| 7013.00† | 6658.90 | -461.97 | 1897.63 | 7008.06 | 6778.70 | -439.80 | 1496.33 | 176.49 | 419.38 | 81.47 | 5.18 | PASS |
| 7113.00† | 6752.22 | -457.47 | 1932.93 | 7106.85 | 6873.16 | -447.86 | 1524.09 | -158.94 | 426.46 | 83.82 | 5.12 | PASS |
| 7213.00† | 6843.38 | -435.72 | 1967.45 | 7201.94 | 6964.09 | -455.63 | 1550.80 | -142.56 | 434.24 | 87.84 | 4.98 | PASS |
| 7313.00† | 6929.60 | -397.37 | 2000.14 | 7293.99 | 7052.16 | -462.33 | 1576.68 | -134.68 | 445.60 | 93.87 | 4.78 | PASS |
| 7413.00† | 7008.28 | -343.59 | 2030.02 | 7397.52 | 7151.16 | -455.91 | 1605.80 | -131.89 | 461.51 | 100.00 | 4.64 | PASS |
| 7513.00† | 7077.01 | -276.01 | 2056.16 | 7513.66 | 7258.80 | -426.80 | 1637.52 | -131.70 | 480.67 | 103.83 | 4.65 | PASS |
| 7613.00† | 7133.72 | -196.69 | 2077.79 | 7646.31 | 7371.92 | -366.76 | 1670.93 | -132.94 | 501.20 | 103.38 | 4.87 | PASS |
| 7713.00† | 7176.66 | -108.04 | 2094.24 | 7799.30 | 7481.87 | -266.15 | 1703.51 | -134.83 | 520.40 | 97.64 | 5.36 | PASS |
| 7813.00† | 7204.56 | -12.74 | 2105.01 | 7973.96 | 7571.09 | -119.19 | 1730.11 | -136.61 | 535.00 | 88.43 | 6.09 | PASS |
| 7913.00† | 7216.54 | 86.29 | 2109.77 | 8165.13 | 7615.33 | 65.39 | 1743.57 | -137.53 | 541.82 | 83.06 | 6.57 | PASS |
| 7936.71 | 7217.00 | 110.00 | 2110.00 | 8210.69 | 7617.00 | 110.91 | 1744.18 | -137.56 | 542.06 | 83.31 | 6.55 | PASS |
| 8013.00† | 7217.00 | 186.29 | 2110.18 | 8286.98 | 7617.00 | 187.20 | 1744.37 | -137.56 | 542.05 | 84.43 | 6.47 | PASS |
| 8113.00† | 7217.00 | 286.29 | 2110.41 | 8386.98 | 7617.00 | 287.20 | 1744.62 | -137.56 | 542.04 | 86.15 | 6.34 | PASS |
| 8213.00† | 7217.00 | 386.29 | 2110.65 | 8486.98 | 7617.00 | 387.20 | 1744.87 | -137.56 | 542.03 | 88.09 | 6.19 | PASS |
| 8313.00† | 7217.00 | 486.29 | 2110.88 | 8586.98 | 7617.00 | 487.20 | 1745.12 | -137.56 | 542.02 | 90.24 | 6.05 | PASS |
| 8413.00† | 7217.00 | 586.29 | 2111.11 | 8686.98 | 7617.00 | 587.20 | 1745.36 | -137.56 | 542.01 | 92.98 | 5.87 | PASS |
| 8513.00† | 7217.00 | 686.28 | 2111.35 | 8786.98 | 7617.00 | 687.20 | 1745.61 | -137.56 | 542.00 | 95.06 | 5.74 | PASS |

C-C Clearance Distance Cutoff: 1000.00 ft



Clearance Report

CONNER 19-18-4NXH PWP (REV-A.0)
Closest Approach
Page 30 of 91



REFERENCE WELLPATH IDENTIFICATION

| | | | |
|----------|----------------------------------|----------|--|
| Operator | PETROSHARE | Slot | SLOT#14 CONNER 19-18-4NXH (350'FSL & 1990'FWL, SEC.19) |
| Area | COLORADO | Well | CONNER 19-18-4NXH |
| Field | ADAMS COUNTY (NAD83/ TRUE NORTH) | Wellbore | CONNER 19-18-4NXH PWB |
| Facility | SEC.19-T01S-R65W | | |

CLEARANCE DATA - Offset Wellbore: CONNER 19-18-4CDH PWB Offset Wellpath: CONNER 19-18-4CDH PWP (REV-A.0)

| Facility: SEC.19-T01S-R65W Slot: SLOT#13 CONNER 19-18-4CDH (350'FSL & 1975'FWL, SEC.19) Well: CONNER 19-18-4CDH Threshold Value=1.00 † = interpolated/extrapolated station | | | | | | | | | | | | |
|--|--------------|----------------|---------------|----------------|-----------------|-------------------|------------------|-------------------------|---------------------|---------------|-----------|------------|
| Ref MD [ft] | Ref TVD [ft] | Ref North [ft] | Ref East [ft] | Offset MD [ft] | Offset TVD [ft] | Offset North [ft] | Offset East [ft] | Angle from Highside [°] | C-C Clear Dist [ft] | ACR MASD [ft] | Sep Ratio | ACR Status |
| 8613.00† | 7217.00 | 786.28 | 2111.58 | 8886.98 | 7617.00 | 787.20 | 1745.86 | -137.56 | 541.99 | 97.71 | 5.58 | PASS |
| 8713.00† | 7217.00 | 886.28 | 2111.82 | 8986.98 | 7617.00 | 887.19 | 1746.11 | -137.56 | 541.98 | 100.51 | 5.42 | PASS |
| 8813.00† | 7217.00 | 986.28 | 2112.05 | 9086.98 | 7617.00 | 987.19 | 1746.36 | -137.57 | 541.97 | 103.43 | 5.27 | PASS |
| 8913.00† | 7217.00 | 1086.28 | 2112.28 | 9186.98 | 7617.00 | 1087.19 | 1746.61 | -137.57 | 541.96 | 106.48 | 5.12 | PASS |
| 9013.00† | 7217.00 | 1186.28 | 2112.52 | 9286.98 | 7617.00 | 1187.19 | 1746.86 | -137.57 | 541.95 | 109.65 | 4.97 | PASS |
| 9113.00† | 7217.00 | 1286.28 | 2112.75 | 9386.98 | 7617.00 | 1287.19 | 1747.11 | -137.57 | 541.94 | 112.91 | 4.82 | PASS |
| 9213.00† | 7217.00 | 1386.28 | 2112.99 | 9486.98 | 7617.00 | 1387.19 | 1747.36 | -137.57 | 541.93 | 116.26 | 4.68 | PASS |
| 9313.00† | 7217.00 | 1486.28 | 2113.22 | 9586.98 | 7617.00 | 1487.19 | 1747.61 | -137.57 | 541.92 | 119.71 | 4.55 | PASS |
| 9413.00† | 7217.00 | 1586.28 | 2113.45 | 9686.98 | 7617.00 | 1587.19 | 1747.85 | -137.57 | 541.91 | 123.23 | 4.42 | PASS |
| 9513.00† | 7217.00 | 1686.28 | 2113.69 | 9786.98 | 7617.00 | 1687.19 | 1748.10 | -137.57 | 541.90 | 126.82 | 4.29 | PASS |
| 9613.00† | 7217.00 | 1786.28 | 2113.92 | 9886.98 | 7617.00 | 1787.19 | 1748.35 | -137.58 | 541.89 | 130.47 | 4.17 | PASS |
| 9713.00† | 7217.00 | 1886.28 | 2114.15 | 9986.98 | 7617.00 | 1887.19 | 1748.60 | -137.58 | 541.88 | 134.19 | 4.05 | PASS |
| 9813.00† | 7217.00 | 1986.28 | 2114.39 | 10086.98 | 7617.00 | 1987.19 | 1748.85 | -137.58 | 541.87 | 137.96 | 3.94 | PASS |
| 9913.00† | 7217.00 | 2086.28 | 2114.62 | 10186.98 | 7617.00 | 2087.19 | 1749.10 | -137.58 | 541.86 | 141.79 | 3.84 | PASS |
| 10013.00† | 7217.00 | 2186.28 | 2114.86 | 10286.98 | 7617.00 | 2187.19 | 1749.35 | -137.58 | 541.85 | 145.65 | 3.73 | PASS |
| 10113.00† | 7217.00 | 2286.28 | 2115.09 | 10386.98 | 7617.00 | 2287.19 | 1749.60 | -137.58 | 541.84 | 149.57 | 3.64 | PASS |
| 10213.00† | 7217.00 | 2386.28 | 2115.32 | 10486.98 | 7617.00 | 2387.19 | 1749.85 | -137.58 | 541.83 | 153.52 | 3.54 | PASS |
| 10313.00† | 7217.00 | 2486.28 | 2115.56 | 10586.98 | 7617.00 | 2487.19 | 1750.09 | -137.58 | 541.82 | 157.51 | 3.45 | PASS |
| 10413.00† | 7217.00 | 2586.28 | 2115.79 | 10686.98 | 7617.00 | 2587.19 | 1750.34 | -137.58 | 541.81 | 161.53 | 3.36 | PASS |
| 10513.00† | 7217.00 | 2686.28 | 2116.03 | 10786.98 | 7617.00 | 2687.19 | 1750.59 | -137.59 | 541.80 | 165.58 | 3.28 | PASS |
| 10613.00† | 7217.00 | 2786.28 | 2116.26 | 10886.98 | 7617.00 | 2787.19 | 1750.84 | -137.59 | 541.79 | 169.67 | 3.20 | PASS |
| 10713.00† | 7217.00 | 2886.28 | 2116.49 | 10986.98 | 7617.00 | 2887.19 | 1751.09 | -137.59 | 541.78 | 173.78 | 3.13 | PASS |
| 10813.00† | 7217.00 | 2986.28 | 2116.73 | 11086.98 | 7617.00 | 2987.19 | 1751.34 | -137.59 | 541.76 | 177.91 | 3.05 | PASS |
| 10913.00† | 7217.00 | 3086.28 | 2116.96 | 11186.98 | 7617.00 | 3087.19 | 1751.59 | -137.59 | 541.75 | 182.07 | 2.98 | PASS |
| 11013.00† | 7217.00 | 3186.28 | 2117.20 | 11286.98 | 7617.00 | 3187.19 | 1751.84 | -137.59 | 541.74 | 186.25 | 2.92 | PASS |
| 11113.00† | 7217.00 | 3286.28 | 2117.43 | 11386.98 | 7617.00 | 3287.19 | 1752.09 | -137.59 | 541.73 | 190.45 | 2.85 | PASS |
| 11213.00† | 7217.00 | 3386.28 | 2117.66 | 11486.98 | 7617.00 | 3387.19 | 1752.34 | -137.59 | 541.72 | 194.68 | 2.79 | PASS |
| 11313.00† | 7217.00 | 3486.28 | 2117.90 | 11586.98 | 7617.00 | 3487.19 | 1752.58 | -137.60 | 541.71 | 198.91 | 2.73 | PASS |
| 11413.00† | 7217.00 | 3586.28 | 2118.13 | 11686.98 | 7617.00 | 3587.19 | 1752.83 | -137.60 | 541.70 | 203.17 | 2.67 | PASS |
| 11513.00† | 7217.00 | 3686.28 | 2118.36 | 11786.98 | 7617.00 | 3687.19 | 1753.08 | -137.60 | 541.69 | 207.44 | 2.62 | PASS |

C-C Clearance Distance Cutoff: 1000.00 ft



Clearance Report

CONNER 19-18-4NXH PWP (REV-A.0)
Closest Approach
Page 31 of 91



REFERENCE WELLPATH IDENTIFICATION

| | | | |
|----------|----------------------------------|----------|--|
| Operator | PETROSHARE | Slot | SLOT#14 CONNER 19-18-4NXH (350'FSL & 1990'FWL, SEC.19) |
| Area | COLORADO | Well | CONNER 19-18-4NXH |
| Field | ADAMS COUNTY (NAD83/ TRUE NORTH) | Wellbore | CONNER 19-18-4NXH PWB |
| Facility | SEC.19-T01S-R65W | | |

CLEARANCE DATA - Offset Wellbore: CONNER 19-18-4CDH PWB Offset Wellpath: CONNER 19-18-4CDH PWP (REV-A.0)

| Facility: SEC.19-T01S-R65W Slot: SLOT#13 CONNER 19-18-4CDH (350'FSL & 1975'FWL, SEC.19) Well: CONNER 19-18-4CDH Threshold Value=1.00 † = interpolated/extrapolated station | | | | | | | | | | | | |
|--|--------------|----------------|---------------|----------------|-----------------|-------------------|------------------|-------------------------|---------------------|---------------|-----------|------------|
| Ref MD [ft] | Ref TVD [ft] | Ref North [ft] | Ref East [ft] | Offset MD [ft] | Offset TVD [ft] | Offset North [ft] | Offset East [ft] | Angle from Highside [°] | C-C Clear Dist [ft] | ACR MASD [ft] | Sep Ratio | ACR Status |
| 11613.00† | 7217.00 | 3786.28 | 2118.60 | 11886.98 | 7617.00 | 3787.19 | 1753.33 | -137.60 | 541.68 | 211.72 | 2.56 | PASS |
| 11713.00† | 7217.00 | 3886.28 | 2118.83 | 11986.98 | 7617.00 | 3887.19 | 1753.58 | -137.60 | 541.67 | 216.02 | 2.51 | PASS |
| 11813.00† | 7217.00 | 3986.28 | 2119.07 | 12086.98 | 7617.00 | 3987.19 | 1753.83 | -137.60 | 541.66 | 220.33 | 2.46 | PASS |
| 11913.00† | 7217.00 | 4086.28 | 2119.30 | 12186.98 | 7617.00 | 4087.18 | 1754.08 | -137.60 | 541.65 | 224.66 | 2.42 | PASS |
| 12013.00† | 7217.00 | 4186.28 | 2119.53 | 12286.98 | 7617.00 | 4187.18 | 1754.33 | -137.60 | 541.64 | 228.99 | 2.37 | PASS |
| 12113.00† | 7217.00 | 4286.28 | 2119.77 | 12386.98 | 7617.00 | 4287.18 | 1754.58 | -137.60 | 541.63 | 233.34 | 2.33 | PASS |
| 12213.00† | 7217.00 | 4386.27 | 2120.00 | 12486.98 | 7617.00 | 4387.18 | 1754.82 | -137.61 | 541.62 | 237.70 | 2.28 | PASS |
| 12313.00† | 7217.00 | 4486.27 | 2120.24 | 12586.98 | 7617.00 | 4487.18 | 1755.07 | -137.61 | 541.61 | 242.07 | 2.24 | PASS |
| 12413.00† | 7217.00 | 4586.27 | 2120.47 | 12686.98 | 7617.00 | 4587.18 | 1755.32 | -137.61 | 541.60 | 246.44 | 2.20 | PASS |
| 12513.00† | 7217.00 | 4686.27 | 2120.70 | 12786.98 | 7617.00 | 4687.18 | 1755.57 | -137.61 | 541.59 | 250.83 | 2.16 | PASS |
| 12613.00† | 7217.00 | 4786.27 | 2120.94 | 12886.98 | 7617.00 | 4787.18 | 1755.82 | -137.61 | 541.58 | 255.22 | 2.13 | PASS |
| 12713.00† | 7217.00 | 4886.27 | 2121.17 | 12986.98 | 7617.00 | 4887.18 | 1756.07 | -137.61 | 541.57 | 259.62 | 2.09 | PASS |
| 12813.00† | 7217.00 | 4986.27 | 2121.41 | 13086.98 | 7617.00 | 4987.18 | 1756.32 | -137.61 | 541.56 | 264.03 | 2.05 | PASS |
| 12913.00† | 7217.00 | 5086.27 | 2121.64 | 13186.98 | 7617.00 | 5087.18 | 1756.57 | -137.61 | 541.55 | 268.44 | 2.02 | PASS |
| 13013.00† | 7217.00 | 5186.27 | 2121.87 | 13286.98 | 7617.00 | 5187.18 | 1756.82 | -137.62 | 541.54 | 272.86 | 1.99 | PASS |
| 13113.00† | 7217.00 | 5286.27 | 2122.11 | 13386.98 | 7617.00 | 5287.18 | 1757.07 | -137.62 | 541.53 | 277.29 | 1.96 | PASS |
| 13213.00† | 7217.00 | 5386.27 | 2122.34 | 13486.98 | 7617.00 | 5387.18 | 1757.31 | -137.62 | 541.52 | 281.73 | 1.92 | PASS |
| 13313.00† | 7217.00 | 5486.27 | 2122.57 | 13586.98 | 7617.00 | 5487.18 | 1757.56 | -137.62 | 541.51 | 286.17 | 1.89 | PASS |
| 13413.00† | 7217.00 | 5586.27 | 2122.81 | 13686.98 | 7617.00 | 5587.18 | 1757.81 | -137.62 | 541.50 | 290.61 | 1.87 | PASS |
| 13513.00† | 7217.00 | 5686.27 | 2123.04 | 13786.98 | 7617.00 | 5687.18 | 1758.06 | -137.62 | 541.49 | 295.06 | 1.84 | PASS |
| 13613.00† | 7217.00 | 5786.27 | 2123.28 | 13886.98 | 7617.00 | 5787.18 | 1758.31 | -137.62 | 541.48 | 299.52 | 1.81 | PASS |
| 13713.00† | 7217.00 | 5886.27 | 2123.51 | 13986.98 | 7617.00 | 5887.18 | 1758.56 | -137.62 | 541.47 | 303.98 | 1.78 | PASS |
| 13813.00† | 7217.00 | 5986.27 | 2123.74 | 14086.98 | 7617.00 | 5987.18 | 1758.81 | -137.62 | 541.46 | 308.44 | 1.76 | PASS |
| 13913.00† | 7217.00 | 6086.27 | 2123.98 | 14186.98 | 7617.00 | 6087.18 | 1759.06 | -137.63 | 541.45 | 312.91 | 1.73 | PASS |
| 14013.00† | 7217.00 | 6186.27 | 2124.21 | 14286.98 | 7617.00 | 6187.18 | 1759.31 | -137.63 | 541.44 | 317.39 | 1.71 | PASS |
| 14113.00† | 7217.00 | 6286.27 | 2124.45 | 14386.98 | 7617.00 | 6287.18 | 1759.56 | -137.63 | 541.43 | 321.86 | 1.68 | PASS |
| 14213.00† | 7217.00 | 6386.27 | 2124.68 | 14486.98 | 7617.00 | 6387.18 | 1759.80 | -137.63 | 541.42 | 326.35 | 1.66 | PASS |
| 14313.00† | 7217.00 | 6486.27 | 2124.91 | 14586.98 | 7617.00 | 6487.18 | 1760.05 | -137.63 | 541.41 | 330.83 | 1.64 | PASS |
| 14413.00† | 7217.00 | 6586.27 | 2125.15 | 14686.98 | 7617.00 | 6587.18 | 1760.30 | -137.63 | 541.40 | 335.32 | 1.62 | PASS |
| 14513.00† | 7217.00 | 6686.27 | 2125.38 | 14786.98 | 7617.00 | 6687.18 | 1760.55 | -137.63 | 541.39 | 339.81 | 1.59 | PASS |

C-C Clearance Distance Cutoff: 1000.00 ft



Clearance Report

CONNER 19-18-4NXH PWP (REV-A.0)
Closest Approach
Page 32 of 91



REFERENCE WELLPATH IDENTIFICATION

| | | | |
|----------|----------------------------------|----------|--|
| Operator | PETROSHARE | Slot | SLOT#14 CONNER 19-18-4NXH (350'FSL & 1990'FWL, SEC.19) |
| Area | COLORADO | Well | CONNER 19-18-4NXH |
| Field | ADAMS COUNTY (NAD83/ TRUE NORTH) | Wellbore | CONNER 19-18-4NXH PWB |
| Facility | SEC.19-T01S-R65W | | |

CLEARANCE DATA - Offset Wellbore: CONNER 19-18-4CDH PWB Offset Wellpath: CONNER 19-18-4CDH PWP (REV-A.0)

| Facility: SEC.19-T01S-R65W Slot: SLOT#13 CONNER 19-18-4CDH (350'FSL & 1975'FWL, SEC.19) Well: CONNER 19-18-4CDH Threshold Value=1.00 † = interpolated/extrapolated station | | | | | | | | | | | | |
|--|--------------|----------------|---------------|----------------|-----------------|-------------------|------------------|-------------------------|---------------------|---------------|-----------|------------|
| Ref MD [ft] | Ref TVD [ft] | Ref North [ft] | Ref East [ft] | Offset MD [ft] | Offset TVD [ft] | Offset North [ft] | Offset East [ft] | Angle from Highside [°] | C-C Clear Dist [ft] | ACR MASD [ft] | Sep Ratio | ACR Status |
| 14613.00† | 7217.00 | 6786.27 | 2125.62 | 14886.98 | 7617.00 | 6787.18 | 1760.80 | -137.63 | 541.38 | 344.31 | 1.57 | PASS |
| 14713.00† | 7217.00 | 6886.27 | 2125.85 | 14986.98 | 7617.00 | 6887.18 | 1761.05 | -137.64 | 541.37 | 348.80 | 1.55 | PASS |
| 14813.00† | 7217.00 | 6986.27 | 2126.08 | 15086.98 | 7617.00 | 6987.18 | 1761.30 | -137.64 | 541.36 | 353.31 | 1.53 | PASS |
| 14913.00† | 7217.00 | 7086.27 | 2126.32 | 15186.98 | 7617.00 | 7087.18 | 1761.55 | -137.64 | 541.35 | 357.81 | 1.51 | PASS |
| 15013.00† | 7217.00 | 7186.27 | 2126.55 | 15286.98 | 7617.00 | 7187.18 | 1761.80 | -137.64 | 541.34 | 362.32 | 1.50 | PASS |
| 15113.00† | 7217.00 | 7286.27 | 2126.78 | 15386.98 | 7617.00 | 7287.17 | 1762.04 | -137.64 | 541.33 | 366.83 | 1.48 | PASS |
| 15213.00† | 7217.00 | 7386.27 | 2127.02 | 15486.98 | 7617.00 | 7387.17 | 1762.29 | -137.64 | 541.32 | 371.34 | 1.46 | PASS |
| 15313.00† | 7217.00 | 7486.27 | 2127.25 | 15586.98 | 7617.00 | 7487.17 | 1762.54 | -137.64 | 541.31 | 375.85 | 1.44 | PASS |
| 15413.00† | 7217.00 | 7586.27 | 2127.49 | 15686.98 | 7617.00 | 7587.17 | 1762.79 | -137.64 | 541.30 | 380.37 | 1.42 | PASS |
| 15513.00† | 7217.00 | 7686.27 | 2127.72 | 15786.98 | 7617.00 | 7687.17 | 1763.04 | -137.64 | 541.29 | 384.89 | 1.41 | PASS |
| 15613.00† | 7217.00 | 7786.27 | 2127.95 | 15886.98 | 7617.00 | 7787.17 | 1763.29 | -137.65 | 541.28 | 389.41 | 1.39 | PASS |
| 15713.00† | 7217.00 | 7886.27 | 2128.19 | 15986.98 | 7617.00 | 7887.17 | 1763.54 | -137.65 | 541.27 | 393.93 | 1.37 | PASS |
| 15813.00† | 7217.00 | 7986.26 | 2128.42 | 16086.98 | 7617.00 | 7987.17 | 1763.79 | -137.65 | 541.26 | 398.46 | 1.36 | PASS |
| 15913.00† | 7217.00 | 8086.26 | 2128.66 | 16186.98 | 7617.00 | 8087.17 | 1764.04 | -137.65 | 541.25 | 402.98 | 1.34 | PASS |
| 16013.00† | 7217.00 | 8186.26 | 2128.89 | 16286.98 | 7617.00 | 8187.17 | 1764.29 | -137.65 | 541.24 | 407.51 | 1.33 | PASS |
| 16113.00† | 7217.00 | 8286.26 | 2129.12 | 16386.98 | 7617.00 | 8287.17 | 1764.53 | -137.65 | 541.23 | 412.04 | 1.31 | PASS |
| 16213.00† | 7217.00 | 8386.26 | 2129.36 | 16486.98 | 7617.00 | 8387.17 | 1764.78 | -137.65 | 541.22 | 416.57 | 1.30 | PASS |
| 16313.00† | 7217.00 | 8486.26 | 2129.59 | 16586.98 | 7617.00 | 8487.17 | 1765.03 | -137.65 | 541.21 | 421.11 | 1.29 | PASS |
| 16413.00† | 7217.00 | 8586.26 | 2129.83 | 16686.98 | 7617.00 | 8587.17 | 1765.28 | -137.66 | 541.20 | 425.64 | 1.27 | PASS |
| 16513.00† | 7217.00 | 8686.26 | 2130.06 | 16786.98 | 7617.00 | 8687.17 | 1765.53 | -137.66 | 541.19 | 430.18 | 1.26 | PASS |
| 16613.00† | 7217.00 | 8786.26 | 2130.29 | 16886.98 | 7617.00 | 8787.17 | 1765.78 | -137.66 | 541.18 | 434.72 | 1.25 | PASS |
| 16713.00† | 7217.00 | 8886.26 | 2130.53 | 16986.98 | 7617.00 | 8887.17 | 1766.03 | -137.66 | 541.17 | 439.26 | 1.23 | PASS |
| 16813.00† | 7217.00 | 8986.26 | 2130.76 | 17086.98 | 7617.00 | 8987.17 | 1766.28 | -137.66 | 541.16 | 443.80 | 1.22 | PASS |
| 16913.00† | 7217.00 | 9086.26 | 2131.00 | 17186.98 | 7617.00 | 9087.17 | 1766.53 | -137.66 | 541.15 | 448.34 | 1.21 | PASS |
| 17013.00† | 7217.00 | 9186.26 | 2131.23 | 17286.98 | 7617.00 | 9187.17 | 1766.77 | -137.66 | 541.14 | 452.89 | 1.20 | PASS |
| 17113.00† | 7217.00 | 9286.26 | 2131.46 | 17386.98 | 7617.00 | 9287.17 | 1767.02 | -137.66 | 541.13 | 457.43 | 1.18 | PASS |
| 17213.00† | 7217.00 | 9386.26 | 2131.70 | 17486.98 | 7617.00 | 9387.17 | 1767.27 | -137.67 | 541.12 | 461.98 | 1.17 | PASS |
| 17313.00† | 7217.00 | 9486.26 | 2131.93 | 17586.98 | 7617.00 | 9487.17 | 1767.52 | -137.67 | 541.11 | 466.53 | 1.16 | PASS |
| 17413.00† | 7217.00 | 9586.26 | 2132.16 | 17686.98 | 7617.00 | 9587.17 | 1767.77 | -137.67 | 541.09 | 471.08 | 1.15 | PASS |
| 17513.00† | 7217.00 | 9686.26 | 2132.40 | 17786.98 | 7617.00 | 9687.17 | 1768.02 | -137.67 | 541.08 | 475.63 | 1.14 | PASS |

C-C Clearance Distance Cutoff: 1000.00 ft



Clearance Report

CONNER 19-18-4NXH PWP (REV-A.0)
Closest Approach
Page 33 of 91



REFERENCE WELLPATH IDENTIFICATION

| | | | |
|----------|----------------------------------|----------|--|
| Operator | PETROSHARE | Slot | SLOT#14 CONNER 19-18-4NXH (350'FSL & 1990'FWL, SEC.19) |
| Area | COLORADO | Well | CONNER 19-18-4NXH |
| Field | ADAMS COUNTY (NAD83/ TRUE NORTH) | Wellbore | CONNER 19-18-4NXH PWB |
| Facility | SEC.19-T01S-R65W | | |

CLEARANCE DATA - Offset Wellbore: CONNER 19-18-4CDH PWB Offset Wellpath: CONNER 19-18-4CDH PWP (REV-A.0)

| Facility: SEC.19-T01S-R65W Slot: SLOT#13 CONNER 19-18-4CDH (350'FSL & 1975'FWL, SEC.19) | | | | | | Well: CONNER 19-18-4CDH | | Threshold Value=1.00 | † = interpolated/extrapolated station | | | |
|---|--------------|----------------|---------------|----------------|-----------------|-------------------------|------------------|-------------------------|---------------------------------------|---------------|-----------|------------|
| Ref MD [ft] | Ref TVD [ft] | Ref North [ft] | Ref East [ft] | Offset MD [ft] | Offset TVD [ft] | Offset North [ft] | Offset East [ft] | Angle from Highside [°] | C-C Clear Dist [ft] | ACR MASD [ft] | Sep Ratio | ACR Status |
| 17613.00† | 7217.00 | 9786.26 | 2132.63 | 17886.98 | 7617.00 | 9787.17 | 1768.27 | -137.67 | 541.07 | 480.18 | 1.13 | PASS |
| 17713.00† | 7217.00 | 9886.26 | 2132.87 | 17986.98 | 7617.00 | 9887.17 | 1768.52 | -137.67 | 541.06 | 484.73 | 1.12 | PASS |
| 17733.77† | 7217.00 | 9907.03 | 2132.91 | 18007.75 | 7617.00 | 9907.94 | 1768.57 | -137.67 | 541.06 | 485.67 | 1.11 | PASS |
| 17741.99 | 7217.00 | 9915.25 | 2132.93 | 18007.75 | 7617.00 | 9907.94 | 1768.57 | -137.67 | 541.12 | 483.55 | 1.12 | PASS |

C-C Clearance Distance Cutoff: 1000.00 ft

POSITIONAL UNCERTAINTY - Offset Wellbore: CONNER 19-18-4CDH PWB Offset Wellpath: CONNER 19-18-4CDH PWP (REV-A.0)

| | | | | |
|-----------------------------------|------------|---------|----------|---------|
| Slot Surface Uncertainty @1SD | Horizontal | 0.100ft | Vertical | 1.000ft |
| Facility Surface Uncertainty @1SD | Horizontal | 8.200ft | Vertical | 3.000ft |

HOLE & CASING SECTIONS - Offset Wellbore: CONNER 19-18-4CDH PWB Offset Wellpath: CONNER 19-18-4CDH PWP (REV-A.0)

| String/Diameter | Start MD [ft] | End MD [ft] | Interval [ft] | Start TVD [ft] | End TVD [ft] | Start N/S [ft] | Start E/W [ft] | End N/S [ft] | End E/W [ft] |
|------------------------|---------------|-------------|---------------|----------------|--------------|----------------|----------------|--------------|--------------|
| 9.625in Casing Surface | 13.00 | 700.00 | 687.00 | 13.00 | 700.00 | 0.00 | -10.26 | 0.00 | -10.26 |
| 8.5in Open Hole | 700.00 | 18007.75 | 17307.75 | 700.00 | 7617.00 | 0.00 | -10.26 | 3019.94 | 533.93 |

SURVEY PROGRAM - Offset Wellbore: CONNER 19-18-4CDH PWB Offset Wellpath: CONNER 19-18-4CDH PWP (REV-A.0)

| Start MD [ft] | End MD [ft] | Positional Uncertainty Model | Log Name/Comment | Wellbore |
|---------------|-------------|--|------------------|-----------------------|
| 13.00 | 700.00 | BHI NaviTrak (Standard) | | CONNER 19-18-4CDH PWB |
| 700.00 | 18007.75 | Custom BHI AutoTrak Curve (Axial Corr, Short spacing) (Rockies 0.03Gt model) | | CONNER 19-18-4CDH PWB |



Clearance Report

CONNER 19-18-4NXH PWP (REV-A.0)
Closest Approach
Page 34 of 91



| REFERENCE WELLPATH IDENTIFICATION | | | |
|-----------------------------------|----------------------------------|----------|--|
| Operator | PETROSHARE | Slot | SLOT#14 CONNER 19-18-4NXH (350'FSL & 1990'FWL, SEC.19) |
| Area | COLORADO | Well | CONNER 19-18-4NXH |
| Field | ADAMS COUNTY (NAD83/ TRUE NORTH) | Wellbore | CONNER 19-18-4NXH PWB |
| Facility | SEC.19-T01S-R65W | | |

| OFFSET WELLPATH REFERENCE - Offset Wellbore: CONNER 19-18-4CDH PWB Offset Wellpath: CONNER 19-18-4CDH PWP (REV-A.0) | |
|---|---|
| MD Reference: RIG (5142'GL + 13'KB) (RKB) | Offset TVD & local coordinates use Reference Wellpath settings (See WELLPATH DATUM on page 1 of this report) |
| Ellipse Start MD | 13.00ft |



Clearance Report

CONNER 19-18-4NXH PWP (REV-A.0)
Closest Approach
Page 35 of 91



REFERENCE WELLPATH IDENTIFICATION

| | | | |
|----------|----------------------------------|----------|--|
| Operator | PETROSHARE | Slot | SLOT#14 CONNER 19-18-4NXH (350'FSL & 1990'FWL, SEC.19) |
| Area | COLORADO | Well | CONNER 19-18-4NXH |
| Field | ADAMS COUNTY (NAD83/ TRUE NORTH) | Wellbore | CONNER 19-18-4NXH PWB |
| Facility | SEC.19-T01S-R65W | | |

CLEARANCE DATA - Offset Wellbore: CONNER 19-18-3NBH PWB Offset Wellpath: CONNER 19-18-3NBH PWP (REV-A.0)

| Facility: SEC.19-T01S-R65W Slot: SLOT#12 CONNER 19-18-3NBH (350'FSL & 1960'FWL, SEC.19) Well: CONNER 19-18-3NBH Threshold Value=1.00 † = interpolated/extrapolated station | | | | | | | | | | | | |
|--|--------------|----------------|---------------|----------------|-----------------|-------------------|------------------|-------------------------|---------------------|---------------|-----------|------------|
| Ref MD [ft] | Ref TVD [ft] | Ref North [ft] | Ref East [ft] | Offset MD [ft] | Offset TVD [ft] | Offset North [ft] | Offset East [ft] | Angle from Highside [°] | C-C Clear Dist [ft] | ACR MASD [ft] | Sep Ratio | ACR Status |
| 13.00 | 13.00 | 0.00 | 0.00 | 13.00 | 13.00 | 0.00 | -30.84 | -90.00 | 30.84 | 1.40 | 50.07 | PASS |
| 113.00† | 113.00 | 0.00 | 0.00 | 113.00 | 113.00 | 0.00 | -30.84 | -90.00 | 30.84 | 1.73 | 32.29 | PASS |
| 213.00† | 213.00 | 0.00 | 0.00 | 213.00 | 213.00 | 0.00 | -30.84 | -90.00 | 30.84 | 2.31 | 19.93 | PASS |
| 313.00† | 313.00 | 0.00 | 0.00 | 313.00 | 313.00 | 0.00 | -30.84 | -90.00 | 30.84 | 2.92 | 14.22 | PASS |
| 413.00† | 413.00 | 0.00 | 0.00 | 413.00 | 413.00 | 0.00 | -30.84 | -90.00 | 30.84 | 3.53 | 11.01 | PASS |
| 513.00† | 513.00 | 0.00 | 0.00 | 513.00 | 513.00 | 0.00 | -30.84 | -90.00 | 30.84 | 4.15 | 8.97 | PASS |
| 613.00† | 613.00 | 0.00 | 0.00 | 613.00 | 613.00 | 0.00 | -30.84 | -90.00 | 30.84 | 4.78 | 7.56 | PASS |
| 713.00† | 713.00 | 0.00 | 0.00 | 713.00 | 713.00 | 0.00 | -30.84 | -90.00 | 30.84 | 5.01 | 7.01 | PASS |
| 813.00† | 813.00 | 0.00 | 0.00 | 813.00 | 813.00 | 0.00 | -30.84 | -90.00 | 30.84 | 5.17 | 6.76 | PASS |
| 913.00† | 913.00 | 0.00 | 0.00 | 913.00 | 913.00 | 0.00 | -30.84 | -90.00 | 30.84 | 5.55 | 6.22 | PASS |
| 1013.00† | 1013.00 | 0.00 | 0.00 | 1013.00 | 1013.00 | 0.00 | -30.84 | -90.00 | 30.84 | 6.12 | 5.57 | PASS |
| 1100.00 | 1100.00 | 0.00 | 0.00 | 1100.00 | 1100.00 | 0.00 | -30.84 | -90.00 | 30.84 | 6.72 | 5.01 | PASS |
| 1113.00† | 1113.00 | -0.01 | 0.03 | 1113.00 | 1113.00 | 0.00 | -30.84 | 166.32 | 30.87 | 6.81 | 4.94 | PASS |
| 1213.00† | 1212.97 | -0.53 | 2.16 | 1212.97 | 1212.97 | 0.00 | -30.84 | 167.21 | 33.01 | 7.70 | 4.62 | PASS |
| 1313.00† | 1312.80 | -1.87 | 7.69 | 1312.97 | 1312.97 | -0.01 | -30.82 | 169.05 | 38.55 | 8.90 | 4.62 | PASS |
| 1413.00† | 1412.38 | -4.05 | 16.60 | 1414.15 | 1414.12 | -0.78 | -28.71 | 170.41 | 45.45 | 10.14 | 4.74 | PASS |
| 1513.00† | 1511.57 | -7.04 | 28.87 | 1515.57 | 1515.37 | -2.78 | -23.23 | 170.98 | 52.41 | 11.56 | 4.77 | PASS |
| 1613.00† | 1610.26 | -10.85 | 44.51 | 1617.24 | 1616.60 | -6.02 | -14.36 | 171.02 | 59.40 | 12.92 | 4.81 | PASS |
| 1713.00† | 1708.33 | -15.47 | 63.48 | 1719.15 | 1717.66 | -10.50 | -2.09 | 170.71 | 66.41 | 14.21 | 4.87 | PASS |
| 1813.00† | 1805.66 | -20.90 | 85.76 | 1821.30 | 1818.43 | -16.22 | 13.59 | 170.14 | 73.44 | 15.48 | 4.92 | PASS |
| 1913.00† | 1902.13 | -27.14 | 111.33 | 1923.69 | 1918.77 | -23.19 | 32.68 | 169.38 | 80.49 | 16.73 | 4.98 | PASS |
| 2013.00† | 1997.62 | -34.16 | 140.15 | 2026.31 | 2018.55 | -31.41 | 55.18 | 168.48 | 87.56 | 17.96 | 5.03 | PASS |
| 2113.00† | 2092.02 | -41.97 | 172.20 | 2126.25 | 2115.21 | -40.12 | 79.05 | 167.75 | 96.01 | 19.12 | 5.18 | PASS |
| 2162.74 | 2138.53 | -46.15 | 189.33 | 2175.69 | 2163.02 | -44.44 | 90.87 | 167.59 | 101.48 | 19.67 | 5.32 | PASS |
| 2213.00† | 2185.37 | -50.46 | 207.03 | 2225.60 | 2211.29 | -48.79 | 102.80 | 167.51 | 107.42 | 20.21 | 5.47 | PASS |
| 2313.00† | 2278.57 | -59.05 | 242.25 | 2324.89 | 2307.31 | -57.46 | 126.53 | 167.38 | 119.25 | 21.25 | 5.77 | PASS |
| 2413.00† | 2371.77 | -67.63 | 277.47 | 2424.19 | 2403.34 | -66.13 | 150.26 | 167.28 | 131.08 | 22.35 | 6.02 | PASS |
| 2513.00† | 2464.97 | -76.21 | 312.69 | 2523.49 | 2499.37 | -74.79 | 174.00 | 167.19 | 142.91 | 23.48 | 6.24 | PASS |
| 2613.00† | 2558.16 | -84.80 | 347.91 | 2622.79 | 2595.40 | -83.46 | 197.73 | 167.12 | 154.74 | 24.64 | 6.44 | PASS |
| 2713.00† | 2651.36 | -93.38 | 383.13 | 2722.08 | 2691.43 | -92.12 | 221.46 | 167.05 | 166.56 | 25.82 | 6.61 | PASS |

C-C Clearance Distance Cutoff: 1000.00 ft



Clearance Report

CONNER 19-18-4NXH PWP (REV-A.0)
Closest Approach
Page 36 of 91



REFERENCE WELLPATH IDENTIFICATION

| | | | |
|----------|----------------------------------|----------|--|
| Operator | PETROSHARE | Slot | SLOT#14 CONNER 19-18-4NXH (350'FSL & 1990'FWL, SEC.19) |
| Area | COLORADO | Well | CONNER 19-18-4NXH |
| Field | ADAMS COUNTY (NAD83/ TRUE NORTH) | Wellbore | CONNER 19-18-4NXH PWB |
| Facility | SEC.19-T01S-R65W | | |

CLEARANCE DATA - Offset Wellbore: CONNER 19-18-3NBH PWB Offset Wellpath: CONNER 19-18-3NBH PWP (REV-A.0)

| Facility: SEC.19-T01S-R65W Slot: SLOT#12 CONNER 19-18-3NBH (350'FSL & 1960'FWL, SEC.19) Well: CONNER 19-18-3NBH Threshold Value=1.00 † = interpolated/extrapolated station | | | | | | | | | | | | |
|--|--------------|----------------|---------------|----------------|-----------------|-------------------|------------------|-------------------------|---------------------|---------------|-----------|------------|
| Ref MD [ft] | Ref TVD [ft] | Ref North [ft] | Ref East [ft] | Offset MD [ft] | Offset TVD [ft] | Offset North [ft] | Offset East [ft] | Angle from Highside [°] | C-C Clear Dist [ft] | ACR MASD [ft] | Sep Ratio | ACR Status |
| 2813.00† | 2744.56 | -101.97 | 418.35 | 2821.38 | 2787.46 | -100.79 | 245.20 | 167.00 | 178.39 | 27.02 | 6.75 | PASS |
| 2913.00† | 2837.76 | -110.55 | 453.57 | 2920.68 | 2883.49 | -109.45 | 268.93 | 166.95 | 190.22 | 28.23 | 6.89 | PASS |
| 3013.00† | 2930.96 | -119.14 | 488.79 | 3019.98 | 2979.52 | -118.12 | 292.67 | 166.91 | 202.05 | 29.46 | 7.00 | PASS |
| 3113.00† | 3024.15 | -127.72 | 524.01 | 3119.27 | 3075.55 | -126.79 | 316.40 | 166.87 | 213.88 | 30.71 | 7.11 | PASS |
| 3213.00† | 3117.35 | -136.31 | 559.23 | 3218.57 | 3171.58 | -135.45 | 340.13 | 166.83 | 225.71 | 31.96 | 7.20 | PASS |
| 3313.00† | 3210.55 | -144.89 | 594.46 | 3317.87 | 3267.61 | -144.12 | 363.87 | 166.80 | 237.54 | 33.23 | 7.28 | PASS |
| 3413.00† | 3303.75 | -153.48 | 629.68 | 3417.17 | 3363.64 | -152.78 | 387.60 | 166.78 | 249.38 | 34.50 | 7.36 | PASS |
| 3513.00† | 3396.94 | -162.06 | 664.90 | 3516.47 | 3459.67 | -161.45 | 411.33 | 166.75 | 261.21 | 35.78 | 7.43 | PASS |
| 3613.00† | 3490.14 | -170.64 | 700.12 | 3615.76 | 3555.70 | -170.11 | 435.07 | 166.73 | 273.04 | 37.07 | 7.49 | PASS |
| 3713.00† | 3583.34 | -179.23 | 735.34 | 3715.06 | 3651.73 | -178.78 | 458.80 | 166.71 | 284.87 | 38.37 | 7.54 | PASS |
| 3813.00† | 3676.54 | -187.81 | 770.56 | 3814.36 | 3747.76 | -187.44 | 482.54 | 166.69 | 296.70 | 39.67 | 7.60 | PASS |
| 3913.00† | 3769.74 | -196.40 | 805.78 | 3913.66 | 3843.79 | -196.11 | 506.27 | 166.67 | 308.53 | 40.98 | 7.64 | PASS |
| 4013.00† | 3862.93 | -204.98 | 841.00 | 4012.95 | 3939.81 | -204.78 | 530.00 | 166.65 | 320.36 | 42.29 | 7.69 | PASS |
| 4113.00† | 3956.13 | -213.57 | 876.22 | 4112.25 | 4035.84 | -213.44 | 553.74 | 166.64 | 332.19 | 43.61 | 7.73 | PASS |
| 4213.00† | 4049.33 | -222.15 | 911.44 | 4211.55 | 4131.87 | -222.11 | 577.47 | 166.62 | 344.02 | 44.93 | 7.76 | PASS |
| 4313.00† | 4142.53 | -230.74 | 946.66 | 4310.85 | 4227.90 | -230.77 | 601.20 | 166.61 | 355.85 | 46.25 | 7.80 | PASS |
| 4413.00† | 4235.72 | -239.32 | 981.88 | 4410.14 | 4323.93 | -239.44 | 624.94 | 166.60 | 367.68 | 47.58 | 7.83 | PASS |
| 4513.00† | 4328.92 | -247.91 | 1017.10 | 4509.44 | 4419.96 | -248.10 | 648.67 | 166.58 | 379.51 | 48.91 | 7.86 | PASS |
| 4613.00† | 4422.12 | -256.49 | 1052.32 | 4608.74 | 4515.99 | -256.77 | 672.41 | 166.57 | 391.34 | 50.24 | 7.89 | PASS |
| 4713.00† | 4515.32 | -265.07 | 1087.54 | 4708.04 | 4612.02 | -265.44 | 696.14 | 166.56 | 403.17 | 51.58 | 7.91 | PASS |
| 4813.00† | 4608.51 | -273.66 | 1122.76 | 4807.34 | 4708.05 | -274.10 | 719.87 | 166.55 | 415.00 | 52.91 | 7.94 | PASS |
| 4913.00† | 4701.71 | -282.24 | 1157.98 | 4906.63 | 4804.08 | -282.77 | 743.61 | 166.54 | 426.83 | 54.25 | 7.96 | PASS |
| 5013.00† | 4794.91 | -290.83 | 1193.20 | 5005.93 | 4900.11 | -291.43 | 767.34 | 166.53 | 438.66 | 55.60 | 7.98 | PASS |
| 5113.00† | 4888.11 | -299.41 | 1228.42 | 5105.23 | 4996.14 | -300.10 | 791.07 | 166.53 | 450.50 | 56.94 | 8.00 | PASS |
| 5213.00† | 4981.31 | -308.00 | 1263.65 | 5204.53 | 5092.17 | -308.76 | 814.81 | 166.52 | 462.33 | 58.28 | 8.02 | PASS |
| 5313.00† | 5074.50 | -316.58 | 1298.87 | 5303.82 | 5188.20 | -317.43 | 838.54 | 166.51 | 474.16 | 59.63 | 8.04 | PASS |
| 5413.00† | 5167.70 | -325.17 | 1334.09 | 5403.12 | 5284.23 | -326.10 | 862.28 | 166.50 | 485.99 | 60.98 | 8.05 | PASS |
| 5513.00† | 5260.90 | -333.75 | 1369.31 | 5502.42 | 5380.26 | -334.76 | 886.01 | 166.50 | 497.82 | 62.33 | 8.07 | PASS |
| 5613.00† | 5354.10 | -342.33 | 1404.53 | 5601.72 | 5476.28 | -343.43 | 909.74 | 166.49 | 509.65 | 63.68 | 8.08 | PASS |
| 5713.00† | 5447.29 | -350.92 | 1439.75 | 5701.01 | 5572.31 | -352.09 | 933.48 | 166.48 | 521.48 | 65.03 | 8.10 | PASS |

C-C Clearance Distance Cutoff: 1000.00 ft



Clearance Report

CONNER 19-18-4NXH PWP (REV-A.0)
Closest Approach
Page 37 of 91



REFERENCE WELLPATH IDENTIFICATION

| | | | |
|----------|----------------------------------|----------|--|
| Operator | PETROSHARE | Slot | SLOT#14 CONNER 19-18-4NXH (350'FSL & 1990'FWL, SEC.19) |
| Area | COLORADO | Well | CONNER 19-18-4NXH |
| Field | ADAMS COUNTY (NAD83/ TRUE NORTH) | Wellbore | CONNER 19-18-4NXH PWB |
| Facility | SEC.19-T01S-R65W | | |

CLEARANCE DATA - Offset Wellbore: CONNER 19-18-3NBH PWB Offset Wellpath: CONNER 19-18-3NBH PWP (REV-A.0)

| Facility: SEC.19-T01S-R65W Slot: SLOT#12 CONNER 19-18-3NBH (350'FSL & 1960'FWL, SEC.19) Well: CONNER 19-18-3NBH Threshold Value=1.00 † = interpolated/extrapolated station | | | | | | | | | | | | |
|--|--------------|----------------|---------------|----------------|-----------------|-------------------|------------------|-------------------------|---------------------|---------------|-----------|------------|
| Ref MD [ft] | Ref TVD [ft] | Ref North [ft] | Ref East [ft] | Offset MD [ft] | Offset TVD [ft] | Offset North [ft] | Offset East [ft] | Angle from Highside [°] | C-C Clear Dist [ft] | ACR MASD [ft] | Sep Ratio | ACR Status |
| 5813.00† | 5540.49 | -359.50 | 1474.97 | 5800.31 | 5668.34 | -360.76 | 957.21 | 166.48 | 533.31 | 66.39 | 8.11 | PASS |
| 5913.00† | 5633.69 | -368.09 | 1510.19 | 5899.61 | 5764.37 | -369.42 | 980.94 | 166.47 | 545.14 | 67.74 | 8.12 | PASS |
| 6013.00† | 5726.89 | -376.67 | 1545.41 | 5998.91 | 5860.40 | -378.09 | 1004.68 | 166.47 | 556.97 | 69.10 | 8.13 | PASS |
| 6113.00† | 5820.09 | -385.26 | 1580.63 | 6098.21 | 5956.43 | -386.76 | 1028.41 | 166.46 | 568.80 | 70.45 | 8.15 | PASS |
| 6213.00† | 5913.28 | -393.84 | 1615.85 | 6197.50 | 6052.46 | -395.42 | 1052.15 | 166.46 | 580.63 | 71.81 | 8.16 | PASS |
| 6313.00† | 6006.48 | -402.43 | 1651.07 | 6296.80 | 6148.49 | -404.09 | 1075.88 | 166.45 | 592.47 | 73.17 | 8.17 | PASS |
| 6413.00† | 6099.68 | -411.01 | 1686.29 | 6396.10 | 6244.52 | -412.75 | 1099.61 | 166.45 | 604.30 | 74.53 | 8.18 | PASS |
| 6513.00† | 6192.88 | -419.60 | 1721.51 | 6495.40 | 6340.55 | -421.42 | 1123.35 | 166.44 | 616.13 | 75.89 | 8.19 | PASS |
| 6613.00† | 6286.07 | -428.18 | 1756.73 | 6594.69 | 6436.58 | -430.08 | 1147.08 | 166.44 | 627.96 | 77.25 | 8.19 | PASS |
| 6713.00† | 6379.27 | -436.76 | 1791.95 | 6693.99 | 6532.61 | -438.75 | 1170.81 | 166.43 | 639.79 | 78.61 | 8.20 | PASS |
| 6813.00† | 6472.47 | -445.35 | 1827.17 | 6793.29 | 6628.64 | -447.42 | 1194.55 | 166.43 | 651.62 | 79.97 | 8.21 | PASS |
| 6913.00† | 6565.67 | -453.93 | 1862.39 | 6892.59 | 6724.67 | -456.08 | 1218.28 | 166.43 | 663.45 | 81.34 | 8.22 | PASS |
| 6987.94 | 6635.51 | -460.37 | 1888.79 | 6967.16 | 6796.82 | -462.05 | 1236.12 | 166.47 | 672.31 | 82.31 | 8.23 | PASS |
| 7013.00† | 6658.90 | -461.97 | 1897.63 | 6992.14 | 6821.07 | -462.59 | 1242.11 | 173.29 | 675.28 | 82.56 | 8.24 | PASS |
| 7113.00† | 6752.22 | -457.47 | 1932.93 | 7091.41 | 6916.94 | -454.03 | 1265.85 | -159.59 | 687.12 | 83.31 | 8.31 | PASS |
| 7213.00† | 6843.38 | -435.72 | 1967.45 | 7190.05 | 7009.37 | -428.79 | 1288.79 | -138.77 | 698.70 | 83.78 | 8.40 | PASS |
| 7313.00† | 6929.60 | -397.37 | 2000.14 | 7288.16 | 7095.77 | -387.86 | 1310.27 | -125.29 | 709.67 | 83.97 | 8.51 | PASS |
| 7413.00† | 7008.28 | -343.59 | 2030.02 | 7385.85 | 7173.82 | -332.63 | 1329.72 | -116.64 | 719.68 | 83.99 | 8.63 | PASS |
| 7513.00† | 7077.01 | -276.01 | 2056.16 | 7483.22 | 7241.43 | -264.79 | 1346.63 | -110.92 | 728.42 | 83.98 | 8.74 | PASS |
| 7613.00† | 7133.72 | -196.69 | 2077.79 | 7580.34 | 7296.79 | -186.36 | 1360.53 | -107.07 | 735.64 | 84.08 | 8.81 | PASS |
| 7713.00† | 7176.66 | -108.04 | 2094.24 | 7677.28 | 7338.44 | -99.59 | 1371.06 | -104.54 | 741.10 | 84.39 | 8.85 | PASS |
| 7813.00† | 7204.56 | -12.74 | 2105.01 | 7774.09 | 7365.29 | -6.95 | 1377.95 | -103.04 | 744.63 | 84.98 | 8.83 | PASS |
| 7913.00† | 7216.54 | 86.29 | 2109.77 | 7870.81 | 7376.62 | 88.94 | 1381.01 | -102.41 | 746.14 | 85.85 | 8.76 | PASS |
| 7936.71 | 7217.00 | 110.00 | 2110.00 | 7893.80 | 7377.00 | 111.92 | 1381.16 | -102.38 | 746.20 | 86.08 | 8.73 | PASS |
| 8013.00† | 7217.00 | 186.29 | 2110.18 | 7970.09 | 7377.00 | 188.21 | 1381.36 | -102.38 | 746.17 | 86.98 | 8.64 | PASS |
| 8113.00† | 7217.00 | 286.29 | 2110.41 | 8070.09 | 7377.00 | 288.21 | 1381.63 | -102.38 | 746.14 | 88.61 | 8.48 | PASS |
| 8213.00† | 7217.00 | 386.29 | 2110.65 | 8170.09 | 7377.00 | 388.21 | 1381.89 | -102.38 | 746.11 | 90.69 | 8.28 | PASS |
| 8313.00† | 7217.00 | 486.29 | 2110.88 | 8270.09 | 7377.00 | 488.21 | 1382.16 | -102.38 | 746.09 | 93.15 | 8.06 | PASS |
| 8413.00† | 7217.00 | 586.29 | 2111.11 | 8370.09 | 7377.00 | 588.21 | 1382.42 | -102.38 | 746.06 | 100.03 | 7.50 | PASS |
| 8513.00† | 7217.00 | 686.28 | 2111.35 | 8470.09 | 7377.00 | 688.21 | 1382.68 | -102.38 | 746.03 | 99.05 | 7.58 | PASS |

C-C Clearance Distance Cutoff: 1000.00 ft



Clearance Report

CONNER 19-18-4NXH PWP (REV-A.0)
Closest Approach
Page 38 of 91



REFERENCE WELLPATH IDENTIFICATION

| | | | |
|----------|----------------------------------|----------|--|
| Operator | PETROSHARE | Slot | SLOT#14 CONNER 19-18-4NXH (350'FSL & 1990'FWL, SEC.19) |
| Area | COLORADO | Well | CONNER 19-18-4NXH |
| Field | ADAMS COUNTY (NAD83/ TRUE NORTH) | Wellbore | CONNER 19-18-4NXH PWB |
| Facility | SEC.19-T01S-R65W | | |

CLEARANCE DATA - Offset Wellbore: CONNER 19-18-3NBH PWB Offset Wellpath: CONNER 19-18-3NBH PWP (REV-A.0)

| Facility: SEC.19-T01S-R65W Slot: SLOT#12 CONNER 19-18-3NBH (350'FSL & 1960'FWL, SEC.19) Well: CONNER 19-18-3NBH Threshold Value=1.00 † = interpolated/extrapolated station | | | | | | | | | | | | |
|--|--------------|----------------|---------------|----------------|-----------------|-------------------|------------------|-------------------------|---------------------|---------------|-----------|------------|
| Ref MD [ft] | Ref TVD [ft] | Ref North [ft] | Ref East [ft] | Offset MD [ft] | Offset TVD [ft] | Offset North [ft] | Offset East [ft] | Angle from Highside [°] | C-C Clear Dist [ft] | ACR MASD [ft] | Sep Ratio | ACR Status |
| 8613.00† | 7217.00 | 786.28 | 2111.58 | 8570.09 | 7377.00 | 788.21 | 1382.95 | -102.39 | 746.00 | 102.45 | 7.33 | PASS |
| 8713.00† | 7217.00 | 886.28 | 2111.82 | 8670.09 | 7377.00 | 888.21 | 1383.21 | -102.39 | 745.97 | 106.10 | 7.07 | PASS |
| 8813.00† | 7217.00 | 986.28 | 2112.05 | 8770.09 | 7377.00 | 988.21 | 1383.48 | -102.39 | 745.94 | 109.99 | 6.82 | PASS |
| 8913.00† | 7217.00 | 1086.28 | 2112.28 | 8870.09 | 7377.00 | 1088.21 | 1383.74 | -102.39 | 745.91 | 114.09 | 6.57 | PASS |
| 9013.00† | 7217.00 | 1186.28 | 2112.52 | 8970.09 | 7377.00 | 1188.21 | 1384.00 | -102.39 | 745.88 | 118.37 | 6.33 | PASS |
| 9113.00† | 7217.00 | 1286.28 | 2112.75 | 9070.09 | 7377.00 | 1288.21 | 1384.27 | -102.39 | 745.85 | 122.82 | 6.10 | PASS |
| 9213.00† | 7217.00 | 1386.28 | 2112.99 | 9170.09 | 7377.00 | 1388.21 | 1384.53 | -102.39 | 745.82 | 127.41 | 5.88 | PASS |
| 9313.00† | 7217.00 | 1486.28 | 2113.22 | 9270.09 | 7377.00 | 1488.21 | 1384.80 | -102.39 | 745.79 | 132.14 | 5.67 | PASS |
| 9413.00† | 7217.00 | 1586.28 | 2113.45 | 9370.09 | 7377.00 | 1588.21 | 1385.06 | -102.39 | 745.76 | 137.00 | 5.47 | PASS |
| 9513.00† | 7217.00 | 1686.28 | 2113.69 | 9470.09 | 7377.00 | 1688.21 | 1385.32 | -102.39 | 745.73 | 141.95 | 5.27 | PASS |
| 9613.00† | 7217.00 | 1786.28 | 2113.92 | 9570.09 | 7377.00 | 1788.20 | 1385.59 | -102.39 | 745.70 | 147.01 | 5.09 | PASS |
| 9713.00† | 7217.00 | 1886.28 | 2114.15 | 9670.09 | 7377.00 | 1888.20 | 1385.85 | -102.39 | 745.67 | 152.15 | 4.92 | PASS |
| 9813.00† | 7217.00 | 1986.28 | 2114.39 | 9770.09 | 7377.00 | 1988.20 | 1386.12 | -102.39 | 745.64 | 157.37 | 4.76 | PASS |
| 9913.00† | 7217.00 | 2086.28 | 2114.62 | 9870.09 | 7377.00 | 2088.20 | 1386.38 | -102.39 | 745.61 | 162.66 | 4.60 | PASS |
| 10013.00† | 7217.00 | 2186.28 | 2114.86 | 9970.09 | 7377.00 | 2188.20 | 1386.64 | -102.39 | 745.58 | 168.01 | 4.45 | PASS |
| 10113.00† | 7217.00 | 2286.28 | 2115.09 | 10070.09 | 7377.00 | 2288.20 | 1386.91 | -102.39 | 745.56 | 173.42 | 4.31 | PASS |
| 10213.00† | 7217.00 | 2386.28 | 2115.32 | 10170.09 | 7377.00 | 2388.20 | 1387.17 | -102.39 | 745.53 | 178.89 | 4.18 | PASS |
| 10313.00† | 7217.00 | 2486.28 | 2115.56 | 10270.09 | 7377.00 | 2488.20 | 1387.44 | -102.39 | 745.50 | 184.40 | 4.05 | PASS |
| 10413.00† | 7217.00 | 2586.28 | 2115.79 | 10370.09 | 7377.00 | 2588.20 | 1387.70 | -102.39 | 745.47 | 189.96 | 3.94 | PASS |
| 10513.00† | 7217.00 | 2686.28 | 2116.03 | 10470.09 | 7377.00 | 2688.20 | 1387.96 | -102.39 | 745.44 | 195.55 | 3.82 | PASS |
| 10613.00† | 7217.00 | 2786.28 | 2116.26 | 10570.09 | 7377.00 | 2788.20 | 1388.23 | -102.40 | 745.41 | 201.18 | 3.71 | PASS |
| 10713.00† | 7217.00 | 2886.28 | 2116.49 | 10670.09 | 7377.00 | 2888.20 | 1388.49 | -102.40 | 745.38 | 206.85 | 3.61 | PASS |
| 10813.00† | 7217.00 | 2986.28 | 2116.73 | 10770.09 | 7377.00 | 2988.20 | 1388.76 | -102.40 | 745.35 | 212.55 | 3.52 | PASS |
| 10913.00† | 7217.00 | 3086.28 | 2116.96 | 10870.09 | 7377.00 | 3088.20 | 1389.02 | -102.40 | 745.32 | 218.27 | 3.42 | PASS |
| 11013.00† | 7217.00 | 3186.28 | 2117.20 | 10970.09 | 7377.00 | 3188.20 | 1389.28 | -102.40 | 745.29 | 224.03 | 3.33 | PASS |
| 11113.00† | 7217.00 | 3286.28 | 2117.43 | 11070.09 | 7377.00 | 3288.20 | 1389.55 | -102.40 | 745.26 | 229.80 | 3.25 | PASS |
| 11213.00† | 7217.00 | 3386.28 | 2117.66 | 11170.09 | 7377.00 | 3388.20 | 1389.81 | -102.40 | 745.23 | 235.60 | 3.17 | PASS |
| 11313.00† | 7217.00 | 3486.28 | 2117.90 | 11270.09 | 7377.00 | 3488.20 | 1390.08 | -102.40 | 745.20 | 241.42 | 3.09 | PASS |
| 11413.00† | 7217.00 | 3586.28 | 2118.13 | 11370.09 | 7377.00 | 3588.20 | 1390.34 | -102.40 | 745.17 | 247.26 | 3.02 | PASS |
| 11513.00† | 7217.00 | 3686.28 | 2118.36 | 11470.09 | 7377.00 | 3688.20 | 1390.60 | -102.40 | 745.14 | 253.12 | 2.95 | PASS |

C-C Clearance Distance Cutoff: 1000.00 ft



Clearance Report

CONNER 19-18-4NXH PWP (REV-A.0)
Closest Approach
Page 39 of 91



REFERENCE WELLPATH IDENTIFICATION

| | | | |
|----------|----------------------------------|----------|--|
| Operator | PETROSHARE | Slot | SLOT#14 CONNER 19-18-4NXH (350'FSL & 1990'FWL, SEC.19) |
| Area | COLORADO | Well | CONNER 19-18-4NXH |
| Field | ADAMS COUNTY (NAD83/ TRUE NORTH) | Wellbore | CONNER 19-18-4NXH PWB |
| Facility | SEC.19-T01S-R65W | | |

CLEARANCE DATA - Offset Wellbore: CONNER 19-18-3NBH PWB Offset Wellpath: CONNER 19-18-3NBH PWP (REV-A.0)

| Facility: SEC.19-T01S-R65W Slot: SLOT#12 CONNER 19-18-3NBH (350'FSL & 1960'FWL, SEC.19) Well: CONNER 19-18-3NBH Threshold Value=1.00 † = interpolated/extrapolated station | | | | | | | | | | | | |
|--|--------------|----------------|---------------|----------------|-----------------|-------------------|------------------|-------------------------|---------------------|---------------|-----------|------------|
| Ref MD [ft] | Ref TVD [ft] | Ref North [ft] | Ref East [ft] | Offset MD [ft] | Offset TVD [ft] | Offset North [ft] | Offset East [ft] | Angle from Highside [°] | C-C Clear Dist [ft] | ACR MASD [ft] | Sep Ratio | ACR Status |
| 11613.00† | 7217.00 | 3786.28 | 2118.60 | 11570.09 | 7377.00 | 3788.20 | 1390.87 | -102.40 | 745.11 | 258.99 | 2.88 | PASS |
| 11713.00† | 7217.00 | 3886.28 | 2118.83 | 11670.09 | 7377.00 | 3888.20 | 1391.13 | -102.40 | 745.08 | 264.88 | 2.82 | PASS |
| 11813.00† | 7217.00 | 3986.28 | 2119.07 | 11770.09 | 7377.00 | 3988.20 | 1391.40 | -102.40 | 745.05 | 270.79 | 2.76 | PASS |
| 11913.00† | 7217.00 | 4086.28 | 2119.30 | 11870.09 | 7377.00 | 4088.20 | 1391.66 | -102.40 | 745.03 | 276.71 | 2.70 | PASS |
| 12013.00† | 7217.00 | 4186.28 | 2119.53 | 11970.09 | 7377.00 | 4188.20 | 1391.93 | -102.40 | 745.00 | 282.64 | 2.64 | PASS |
| 12113.00† | 7217.00 | 4286.28 | 2119.77 | 12070.09 | 7377.00 | 4288.20 | 1392.19 | -102.40 | 744.97 | 288.58 | 2.59 | PASS |
| 12213.00† | 7217.00 | 4386.27 | 2120.00 | 12170.09 | 7377.00 | 4388.20 | 1392.45 | -102.40 | 744.94 | 294.54 | 2.53 | PASS |
| 12313.00† | 7217.00 | 4486.27 | 2120.24 | 12270.09 | 7377.00 | 4488.20 | 1392.72 | -102.40 | 744.91 | 300.50 | 2.48 | PASS |
| 12413.00† | 7217.00 | 4586.27 | 2120.47 | 12370.09 | 7377.00 | 4588.20 | 1392.98 | -102.40 | 744.88 | 306.48 | 2.43 | PASS |
| 12513.00† | 7217.00 | 4686.27 | 2120.70 | 12470.09 | 7377.00 | 4688.19 | 1393.25 | -102.40 | 744.85 | 312.46 | 2.39 | PASS |
| 12613.00† | 7217.00 | 4786.27 | 2120.94 | 12570.09 | 7377.00 | 4788.19 | 1393.51 | -102.41 | 744.82 | 318.46 | 2.34 | PASS |
| 12713.00† | 7217.00 | 4886.27 | 2121.17 | 12670.09 | 7377.00 | 4888.19 | 1393.77 | -102.41 | 744.79 | 324.46 | 2.30 | PASS |
| 12813.00† | 7217.00 | 4986.27 | 2121.41 | 12770.09 | 7377.00 | 4988.19 | 1394.04 | -102.41 | 744.76 | 330.47 | 2.26 | PASS |
| 12913.00† | 7217.00 | 5086.27 | 2121.64 | 12870.09 | 7377.00 | 5088.19 | 1394.30 | -102.41 | 744.73 | 336.49 | 2.22 | PASS |
| 13013.00† | 7217.00 | 5186.27 | 2121.87 | 12970.09 | 7377.00 | 5188.19 | 1394.57 | -102.41 | 744.70 | 342.51 | 2.18 | PASS |
| 13113.00† | 7217.00 | 5286.27 | 2122.11 | 13070.09 | 7377.00 | 5288.19 | 1394.83 | -102.41 | 744.67 | 348.54 | 2.14 | PASS |
| 13213.00† | 7217.00 | 5386.27 | 2122.34 | 13170.09 | 7377.00 | 5388.19 | 1395.09 | -102.41 | 744.64 | 354.58 | 2.10 | PASS |
| 13313.00† | 7217.00 | 5486.27 | 2122.57 | 13270.09 | 7377.00 | 5488.19 | 1395.36 | -102.41 | 744.61 | 360.63 | 2.07 | PASS |
| 13413.00† | 7217.00 | 5586.27 | 2122.81 | 13370.09 | 7377.00 | 5588.19 | 1395.62 | -102.41 | 744.58 | 366.68 | 2.03 | PASS |
| 13513.00† | 7217.00 | 5686.27 | 2123.04 | 13470.09 | 7377.00 | 5688.19 | 1395.89 | -102.41 | 744.55 | 372.73 | 2.00 | PASS |
| 13613.00† | 7217.00 | 5786.27 | 2123.28 | 13570.09 | 7377.00 | 5788.19 | 1396.15 | -102.41 | 744.52 | 378.80 | 1.97 | PASS |
| 13713.00† | 7217.00 | 5886.27 | 2123.51 | 13670.09 | 7377.00 | 5888.19 | 1396.41 | -102.41 | 744.50 | 384.86 | 1.94 | PASS |
| 13813.00† | 7217.00 | 5986.27 | 2123.74 | 13770.09 | 7377.00 | 5988.19 | 1396.68 | -102.41 | 744.47 | 390.93 | 1.91 | PASS |
| 13913.00† | 7217.00 | 6086.27 | 2123.98 | 13870.09 | 7377.00 | 6088.19 | 1396.94 | -102.41 | 744.44 | 397.01 | 1.88 | PASS |
| 14013.00† | 7217.00 | 6186.27 | 2124.21 | 13970.09 | 7377.00 | 6188.19 | 1397.21 | -102.41 | 744.41 | 403.09 | 1.85 | PASS |
| 14113.00† | 7217.00 | 6286.27 | 2124.45 | 14070.09 | 7377.00 | 6288.19 | 1397.47 | -102.41 | 744.38 | 409.17 | 1.82 | PASS |
| 14213.00† | 7217.00 | 6386.27 | 2124.68 | 14170.09 | 7377.00 | 6388.19 | 1397.73 | -102.41 | 744.35 | 415.26 | 1.79 | PASS |
| 14313.00† | 7217.00 | 6486.27 | 2124.91 | 14270.09 | 7377.00 | 6488.19 | 1398.00 | -102.41 | 744.32 | 421.35 | 1.77 | PASS |
| 14413.00† | 7217.00 | 6586.27 | 2125.15 | 14370.09 | 7377.00 | 6588.19 | 1398.26 | -102.41 | 744.29 | 427.45 | 1.74 | PASS |
| 14513.00† | 7217.00 | 6686.27 | 2125.38 | 14470.09 | 7377.00 | 6688.19 | 1398.53 | -102.41 | 744.26 | 433.55 | 1.72 | PASS |

C-C Clearance Distance Cutoff: 1000.00 ft



Clearance Report

CONNER 19-18-4NXH PWP (REV-A.0)
Closest Approach
Page 40 of 91



REFERENCE WELLPATH IDENTIFICATION

| | | | |
|----------|----------------------------------|----------|--|
| Operator | PETROSHARE | Slot | SLOT#14 CONNER 19-18-4NXH (350'FSL & 1990'FWL, SEC.19) |
| Area | COLORADO | Well | CONNER 19-18-4NXH |
| Field | ADAMS COUNTY (NAD83/ TRUE NORTH) | Wellbore | CONNER 19-18-4NXH PWB |
| Facility | SEC.19-T01S-R65W | | |

CLEARANCE DATA - Offset Wellbore: CONNER 19-18-3NBH PWB Offset Wellpath: CONNER 19-18-3NBH PWP (REV-A.0)

| Facility: SEC.19-T01S-R65W Slot: SLOT#12 CONNER 19-18-3NBH (350'FSL & 1960'FWL, SEC.19) Well: CONNER 19-18-3NBH Threshold Value=1.00 † = interpolated/extrapolated station | | | | | | | | | | | | |
|--|--------------|----------------|---------------|----------------|-----------------|-------------------|------------------|-------------------------|---------------------|---------------|-----------|------------|
| Ref MD [ft] | Ref TVD [ft] | Ref North [ft] | Ref East [ft] | Offset MD [ft] | Offset TVD [ft] | Offset North [ft] | Offset East [ft] | Angle from Highside [°] | C-C Clear Dist [ft] | ACR MASD [ft] | Sep Ratio | ACR Status |
| 14613.00† | 7217.00 | 6786.27 | 2125.62 | 14570.09 | 7377.00 | 6788.19 | 1398.79 | -102.42 | 744.23 | 439.65 | 1.69 | PASS |
| 14713.00† | 7217.00 | 6886.27 | 2125.85 | 14670.09 | 7377.00 | 6888.19 | 1399.05 | -102.42 | 744.20 | 445.75 | 1.67 | PASS |
| 14813.00† | 7217.00 | 6986.27 | 2126.08 | 14770.09 | 7377.00 | 6988.19 | 1399.32 | -102.42 | 744.17 | 451.86 | 1.65 | PASS |
| 14913.00† | 7217.00 | 7086.27 | 2126.32 | 14870.09 | 7377.00 | 7088.19 | 1399.58 | -102.42 | 744.14 | 457.97 | 1.63 | PASS |
| 15013.00† | 7217.00 | 7186.27 | 2126.55 | 14970.09 | 7377.00 | 7188.19 | 1399.85 | -102.42 | 744.11 | 464.07 | 1.60 | PASS |
| 15113.00† | 7217.00 | 7286.27 | 2126.78 | 15070.09 | 7377.00 | 7288.19 | 1400.11 | -102.42 | 744.08 | 470.20 | 1.58 | PASS |
| 15213.00† | 7217.00 | 7386.27 | 2127.02 | 15170.09 | 7377.00 | 7388.19 | 1400.37 | -102.42 | 744.05 | 476.32 | 1.56 | PASS |
| 15313.00† | 7217.00 | 7486.27 | 2127.25 | 15270.09 | 7377.00 | 7488.18 | 1400.64 | -102.42 | 744.02 | 482.45 | 1.54 | PASS |
| 15413.00† | 7217.00 | 7586.27 | 2127.49 | 15370.09 | 7377.00 | 7588.18 | 1400.90 | -102.42 | 743.99 | 488.57 | 1.52 | PASS |
| 15513.00† | 7217.00 | 7686.27 | 2127.72 | 15470.09 | 7377.00 | 7688.18 | 1401.17 | -102.42 | 743.97 | 494.70 | 1.50 | PASS |
| 15613.00† | 7217.00 | 7786.27 | 2127.95 | 15570.09 | 7377.00 | 7788.18 | 1401.43 | -102.42 | 743.94 | 500.83 | 1.49 | PASS |
| 15713.00† | 7217.00 | 7886.27 | 2128.19 | 15670.09 | 7377.00 | 7888.18 | 1401.69 | -102.42 | 743.91 | 506.96 | 1.47 | PASS |
| 15813.00† | 7217.00 | 7986.26 | 2128.42 | 15770.09 | 7377.00 | 7988.18 | 1401.96 | -102.42 | 743.88 | 513.09 | 1.45 | PASS |
| 15913.00† | 7217.00 | 8086.26 | 2128.66 | 15870.09 | 7377.00 | 8088.18 | 1402.22 | -102.42 | 743.85 | 519.23 | 1.43 | PASS |
| 16013.00† | 7217.00 | 8186.26 | 2128.89 | 15970.09 | 7377.00 | 8188.18 | 1402.49 | -102.42 | 743.82 | 525.36 | 1.42 | PASS |
| 16113.00† | 7217.00 | 8286.26 | 2129.12 | 16070.09 | 7377.00 | 8288.18 | 1402.75 | -102.42 | 743.79 | 531.50 | 1.40 | PASS |
| 16213.00† | 7217.00 | 8386.26 | 2129.36 | 16170.09 | 7377.00 | 8388.18 | 1403.01 | -102.42 | 743.76 | 537.64 | 1.38 | PASS |
| 16313.00† | 7217.00 | 8486.26 | 2129.59 | 16270.09 | 7377.00 | 8488.18 | 1403.28 | -102.42 | 743.73 | 543.79 | 1.37 | PASS |
| 16413.00† | 7217.00 | 8586.26 | 2129.83 | 16370.09 | 7377.00 | 8588.18 | 1403.54 | -102.42 | 743.70 | 549.93 | 1.35 | PASS |
| 16513.00† | 7217.00 | 8686.26 | 2130.06 | 16470.09 | 7377.00 | 8688.18 | 1403.81 | -102.42 | 743.67 | 556.08 | 1.34 | PASS |
| 16613.00† | 7217.00 | 8786.26 | 2130.29 | 16570.09 | 7377.00 | 8788.18 | 1404.07 | -102.43 | 743.64 | 562.22 | 1.32 | PASS |
| 16713.00† | 7217.00 | 8886.26 | 2130.53 | 16670.09 | 7377.00 | 8888.18 | 1404.34 | -102.43 | 743.61 | 568.37 | 1.31 | PASS |
| 16813.00† | 7217.00 | 8986.26 | 2130.76 | 16770.09 | 7377.00 | 8988.18 | 1404.60 | -102.43 | 743.58 | 574.52 | 1.29 | PASS |
| 16913.00† | 7217.00 | 9086.26 | 2131.00 | 16870.09 | 7377.00 | 9088.18 | 1404.86 | -102.43 | 743.55 | 580.67 | 1.28 | PASS |
| 17013.00† | 7217.00 | 9186.26 | 2131.23 | 16970.09 | 7377.00 | 9188.18 | 1405.13 | -102.43 | 743.52 | 586.83 | 1.27 | PASS |
| 17113.00† | 7217.00 | 9286.26 | 2131.46 | 17070.09 | 7377.00 | 9288.18 | 1405.39 | -102.43 | 743.49 | 592.98 | 1.25 | PASS |
| 17213.00† | 7217.00 | 9386.26 | 2131.70 | 17170.09 | 7377.00 | 9388.18 | 1405.66 | -102.43 | 743.46 | 599.14 | 1.24 | PASS |
| 17313.00† | 7217.00 | 9486.26 | 2131.93 | 17270.09 | 7377.00 | 9488.18 | 1405.92 | -102.43 | 743.44 | 605.29 | 1.23 | PASS |
| 17413.00† | 7217.00 | 9586.26 | 2132.16 | 17370.09 | 7377.00 | 9588.18 | 1406.18 | -102.43 | 743.41 | 611.45 | 1.22 | PASS |
| 17513.00† | 7217.00 | 9686.26 | 2132.40 | 17470.09 | 7377.00 | 9688.18 | 1406.45 | -102.43 | 743.38 | 617.61 | 1.20 | PASS |

C-C Clearance Distance Cutoff: 1000.00 ft



Clearance Report

CONNER 19-18-4NXH PWP (REV-A.0)
Closest Approach
Page 41 of 91



REFERENCE WELLPATH IDENTIFICATION

| | | | |
|----------|----------------------------------|----------|--|
| Operator | PETROSHARE | Slot | SLOT#14 CONNER 19-18-4NXH (350'FSL & 1990'FWL, SEC.19) |
| Area | COLORADO | Well | CONNER 19-18-4NXH |
| Field | ADAMS COUNTY (NAD83/ TRUE NORTH) | Wellbore | CONNER 19-18-4NXH PWB |
| Facility | SEC.19-T01S-R65W | | |

CLEARANCE DATA - Offset Wellbore: CONNER 19-18-3NBH PWB Offset Wellpath: CONNER 19-18-3NBH PWP (REV-A.0)

| Facility: SEC.19-T01S-R65W Slot: SLOT#12 CONNER 19-18-3NBH (350'FSL & 1960'FWL, SEC.19) | | | | | | Well: CONNER 19-18-3NBH | | Threshold Value=1.00 | † = interpolated/extrapolated station | | | |
|---|--------------|----------------|---------------|----------------|-----------------|-------------------------|------------------|-------------------------|---------------------------------------|---------------|-----------|------------|
| Ref MD [ft] | Ref TVD [ft] | Ref North [ft] | Ref East [ft] | Offset MD [ft] | Offset TVD [ft] | Offset North [ft] | Offset East [ft] | Angle from Highside [°] | C-C Clear Dist [ft] | ACR MASD [ft] | Sep Ratio | ACR Status |
| 17613.00† | 7217.00 | 9786.26 | 2132.63 | 17570.09 | 7377.00 | 9788.18 | 1406.71 | -102.43 | 743.35 | 623.77 | 1.19 | PASS |
| 17713.00† | 7217.00 | 9886.26 | 2132.87 | 17670.09 | 7377.00 | 9888.18 | 1406.98 | -102.43 | 743.32 | 629.93 | 1.18 | PASS |
| 17725.45† | 7217.00 | 9898.71 | 2132.90 | 17682.54 | 7377.00 | 9900.63 | 1407.01 | -102.43 | 743.31 | 630.70 | 1.18 | PASS |
| 17741.99 | 7217.00 | 9915.25 | 2132.93 | 17682.54 | 7377.00 | 9900.63 | 1407.01 | -102.43 | 743.49 | 628.09 | 1.18 | PASS |

C-C Clearance Distance Cutoff: 1000.00 ft

POSITIONAL UNCERTAINTY - Offset Wellbore: CONNER 19-18-3NBH PWB Offset Wellpath: CONNER 19-18-3NBH PWP (REV-A.0)

| | | | | |
|-----------------------------------|------------|---------|----------|---------|
| Slot Surface Uncertainty @1SD | Horizontal | 0.100ft | Vertical | 1.000ft |
| Facility Surface Uncertainty @1SD | Horizontal | 8.200ft | Vertical | 3.000ft |

HOLE & CASING SECTIONS - Offset Wellbore: CONNER 19-18-3NBH PWB Offset Wellpath: CONNER 19-18-3NBH PWP (REV-A.0)

| String/Diameter | Start MD [ft] | End MD [ft] | Interval [ft] | Start TVD [ft] | End TVD [ft] | Start N/S [ft] | Start E/W [ft] | End N/S [ft] | End E/W [ft] |
|------------------------|---------------|-------------|---------------|----------------|--------------|----------------|----------------|--------------|--------------|
| 9.625in Casing Surface | 13.00 | 700.00 | 687.00 | 13.00 | 700.00 | 0.00 | -18.80 | 0.00 | -18.80 |
| 8.5in Open Hole | 700.00 | 17682.54 | 16982.54 | 700.00 | 7377.00 | 0.00 | -18.80 | 3017.71 | 419.46 |

SURVEY PROGRAM - Offset Wellbore: CONNER 19-18-3NBH PWB Offset Wellpath: CONNER 19-18-3NBH PWP (REV-A.0)

| Start MD [ft] | End MD [ft] | Positional Uncertainty Model | Log Name/Comment | Wellbore |
|---------------|-------------|--|------------------|-----------------------|
| 13.00 | 700.00 | Custom BHI NaviTrak (Standard Rotating+Axial Corr) (Rockies 0.03Gt model) | | CONNER 19-18-3NBH PWB |
| 700.00 | 17682.54 | Custom BHI AutoTrak Curve (Axial Corr, Short spacing) (Rockies 0.03Gt model) | | CONNER 19-18-3NBH PWB |



Clearance Report

CONNER 19-18-4NXH PWP (REV-A.0)
Closest Approach
Page 42 of 91



| REFERENCE WELLPATH IDENTIFICATION | | | |
|-----------------------------------|----------------------------------|----------|--|
| Operator | PETROSHARE | Slot | SLOT#14 CONNER 19-18-4NXH (350'FSL & 1990'FWL, SEC.19) |
| Area | COLORADO | Well | CONNER 19-18-4NXH |
| Field | ADAMS COUNTY (NAD83/ TRUE NORTH) | Wellbore | CONNER 19-18-4NXH PWB |
| Facility | SEC.19-T01S-R65W | | |

| OFFSET WELLPATH REFERENCE - Offset Wellbore: CONNER 19-18-3NBH PWB Offset Wellpath: CONNER 19-18-3NBH PWP (REV-A.0) | |
|---|---|
| MD Reference: RIG (5142'GL + 13'KB) (RKB) | Offset TVD & local coordinates use Reference Wellpath settings (See WELLPATH DATUM on page 1 of this report) |
| Ellipse Start MD | 13.00ft |



Clearance Report

CONNER 19-18-4NXH PWP (REV-A.0)
Closest Approach
Page 43 of 91



REFERENCE WELLPATH IDENTIFICATION

| | | | |
|----------|----------------------------------|----------|--|
| Operator | PETROSHARE | Slot | SLOT#14 CONNER 19-18-4NXH (350'FSL & 1990'FWL, SEC.19) |
| Area | COLORADO | Well | CONNER 19-18-4NXH |
| Field | ADAMS COUNTY (NAD83/ TRUE NORTH) | Wellbore | CONNER 19-18-4NXH PWB |
| Facility | SEC.19-T01S-R65W | | |

CLEARANCE DATA - Offset Wellbore: CONNER 19-18-3NCH PWB Offset Wellpath: CONNER 19-18-3NCH PWP (REV-A.0)

| Facility: SEC.19-T01S-R65W Slot: SLOT#11 CONNER 19-18-3NCH (350'FSL & 1945'FWL, SEC.19) Well: CONNER 19-18-3NCH Threshold Value=1.00 † = interpolated/extrapolated station | | | | | | | | | | | | | |
|--|--------------|----------------|---------------|----------------|-----------------|-------------------|------------------|-------------------------|---------------------|---------------|-----------|------------|--|
| Ref MD [ft] | Ref TVD [ft] | Ref North [ft] | Ref East [ft] | Offset MD [ft] | Offset TVD [ft] | Offset North [ft] | Offset East [ft] | Angle from Highside [°] | C-C Clear Dist [ft] | ACR MASD [ft] | Sep Ratio | ACR Status | |
| 13.00 | 13.00 | 0.00 | 0.00 | 13.00 | 13.00 | 0.00 | -44.86 | -90.00 | 44.86 | 1.40 | 73.43 | PASS | |
| 113.00† | 113.00 | 0.00 | 0.00 | 113.00 | 113.00 | 0.00 | -44.86 | -90.00 | 44.86 | 1.88 | 40.75 | PASS | |
| 213.00† | 213.00 | 0.00 | 0.00 | 213.00 | 213.00 | 0.00 | -44.86 | -90.00 | 44.86 | 2.67 | 23.56 | PASS | |
| 313.00† | 313.00 | 0.00 | 0.00 | 313.00 | 313.00 | 0.00 | -44.86 | -90.00 | 44.86 | 3.50 | 16.33 | PASS | |
| 413.00† | 413.00 | 0.00 | 0.00 | 413.00 | 413.00 | 0.00 | -44.86 | -90.00 | 44.86 | 4.34 | 12.46 | PASS | |
| 513.00† | 513.00 | 0.00 | 0.00 | 513.00 | 513.00 | 0.00 | -44.86 | -90.00 | 44.86 | 5.18 | 10.06 | PASS | |
| 613.00† | 613.00 | 0.00 | 0.00 | 613.00 | 613.00 | 0.00 | -44.86 | -90.00 | 44.86 | 6.03 | 8.43 | PASS | |
| 713.00† | 713.00 | 0.00 | 0.00 | 713.00 | 713.00 | 0.00 | -44.86 | -90.00 | 44.86 | 6.37 | 7.80 | PASS | |
| 813.00† | 813.00 | 0.00 | 0.00 | 813.00 | 813.00 | 0.00 | -44.86 | -90.00 | 44.86 | 6.50 | 7.63 | PASS | |
| 913.00† | 913.00 | 0.00 | 0.00 | 913.00 | 913.00 | 0.00 | -44.86 | -90.00 | 44.86 | 6.81 | 7.23 | PASS | |
| 1013.00† | 1013.00 | 0.00 | 0.00 | 1013.00 | 1013.00 | 0.00 | -44.86 | -90.00 | 44.86 | 7.29 | 6.71 | PASS | |
| 1100.00 | 1100.00 | 0.00 | 0.00 | 1100.00 | 1100.00 | 0.00 | -44.86 | -90.00 | 44.86 | 7.80 | 6.22 | PASS | |
| 1113.00† | 1113.00 | -0.01 | 0.03 | 1113.00 | 1113.00 | 0.00 | -44.86 | 166.31 | 44.89 | 7.88 | 6.16 | PASS | |
| 1213.00† | 1212.97 | -0.53 | 2.16 | 1212.97 | 1212.97 | 0.00 | -44.86 | 166.94 | 47.03 | 8.68 | 5.81 | PASS | |
| 1313.00† | 1312.80 | -1.87 | 7.69 | 1312.80 | 1312.80 | 0.00 | -44.86 | 168.31 | 52.59 | 9.79 | 5.71 | PASS | |
| 1413.00† | 1412.38 | -4.05 | 16.60 | 1412.63 | 1412.63 | -0.01 | -44.84 | 170.00 | 61.57 | 10.87 | 5.99 | PASS | |
| 1513.00† | 1511.57 | -7.04 | 28.87 | 1514.28 | 1514.25 | -1.00 | -42.81 | 171.08 | 71.99 | 12.01 | 6.31 | PASS | |
| 1613.00† | 1610.26 | -10.85 | 44.51 | 1616.29 | 1616.09 | -3.56 | -37.52 | 171.35 | 82.56 | 13.30 | 6.50 | PASS | |
| 1713.00† | 1708.33 | -15.47 | 63.48 | 1718.65 | 1718.00 | -7.73 | -28.94 | 171.09 | 93.24 | 14.55 | 6.68 | PASS | |
| 1813.00† | 1805.66 | -20.90 | 85.76 | 1821.36 | 1819.84 | -13.51 | -17.04 | 170.45 | 104.03 | 15.78 | 6.86 | PASS | |
| 1913.00† | 1902.13 | -27.14 | 111.33 | 1924.40 | 1921.48 | -20.90 | -1.81 | 169.55 | 114.95 | 16.99 | 7.02 | PASS | |
| 2013.00† | 1997.62 | -34.16 | 140.15 | 2025.76 | 2020.88 | -29.56 | 16.03 | 168.53 | 126.37 | 18.13 | 7.21 | PASS | |
| 2113.00† | 2092.02 | -41.97 | 172.20 | 2124.71 | 2117.82 | -38.22 | 33.87 | 167.91 | 140.77 | 19.23 | 7.56 | PASS | |
| 2162.74 | 2138.53 | -46.15 | 189.33 | 2173.73 | 2165.84 | -42.51 | 42.71 | 167.74 | 149.18 | 19.78 | 7.79 | PASS | |
| 2213.00† | 2185.37 | -50.46 | 207.03 | 2223.19 | 2214.30 | -46.84 | 51.63 | 167.65 | 158.11 | 20.30 | 8.03 | PASS | |
| 2313.00† | 2278.57 | -59.05 | 242.25 | 2321.60 | 2310.71 | -55.45 | 69.37 | 167.51 | 175.88 | 21.32 | 8.50 | PASS | |
| 2413.00† | 2371.77 | -67.63 | 277.47 | 2420.01 | 2407.12 | -64.06 | 87.12 | 167.39 | 193.64 | 22.38 | 8.90 | PASS | |
| 2513.00† | 2464.97 | -76.21 | 312.69 | 2518.42 | 2503.53 | -72.68 | 104.86 | 167.29 | 211.41 | 23.48 | 9.25 | PASS | |
| 2613.00† | 2558.16 | -84.80 | 347.91 | 2616.82 | 2599.95 | -81.29 | 122.61 | 167.21 | 229.17 | 24.59 | 9.56 | PASS | |
| 2713.00† | 2651.36 | -93.38 | 383.13 | 2715.23 | 2696.36 | -89.90 | 140.35 | 167.13 | 246.94 | 25.74 | 9.84 | PASS | |

C-C Clearance Distance Cutoff: 1000.00 ft

Clearance Report

CONNER 19-18-4NXH PWP (REV-A.0)
Closest Approach
Page 44 of 91



REFERENCE WELLPATH IDENTIFICATION

| | | | |
|----------|----------------------------------|----------|--|
| Operator | PETROSHARE | Slot | SLOT#14 CONNER 19-18-4NXH (350'FSL & 1990'FWL, SEC.19) |
| Area | COLORADO | Well | CONNER 19-18-4NXH |
| Field | ADAMS COUNTY (NAD83/ TRUE NORTH) | Wellbore | CONNER 19-18-4NXH PWB |
| Facility | SEC.19-T01S-R65W | | |

CLEARANCE DATA - Offset Wellbore: CONNER 19-18-3NCH PWB Offset Wellpath: CONNER 19-18-3NCH PWP (REV-A.0)

| Facility: SEC.19-T01S-R65W | | | | Slot: SLOT#11 CONNER 19-18-3NCH (350'FSL & 1945'FWL, SEC.19) | | | | Well: CONNER 19-18-3NCH | | Threshold Value=1.00 | | † = interpolated/extrapolated station | |
|----------------------------|-----------------|-------------------|------------------|--|--------------------|----------------------|---------------------|----------------------------|---------------------------|----------------------|--------------|---------------------------------------|--|
| Ref MD [ft] | Ref TVD [ft] | Ref North [ft] | Ref East [ft] | Offset MD [ft] | Offset TVD [ft] | Offset North [ft] | Offset East [ft] | Angle from Highside [°] | C-C Clear Dist [ft] | ACR MASD [ft] | Sep Ratio | ACR Status | |
| 2813.00† | 2744.56 | -101.97 | 418.35 | 2813.64 | 2792.77 | -98.52 | 158.10 | 167.07 | 264.70 | 26.90 | 10.08 | PASS | |
| 2913.00† | 2837.76 | -110.55 | 453.57 | 2912.05 | 2889.18 | -107.13 | 175.84 | 167.02 | 282.47 | 28.07 | 10.30 | PASS | |
| 3013.00† | 2930.96 | -119.14 | 488.79 | 3010.46 | 2985.59 | -115.74 | 193.59 | 166.97 | 300.24 | 29.26 | 10.49 | PASS | |
| 3113.00† | 3024.15 | -127.72 | 524.01 | 3108.87 | 3082.00 | -124.36 | 211.33 | 166.93 | 318.01 | 30.47 | 10.66 | PASS | |
| 3213.00† | 3117.35 | -136.31 | 559.23 | 3207.28 | 3178.42 | -132.97 | 229.08 | 166.89 | 335.77 | 31.68 | 10.82 | PASS | |
| 3313.00† | 3210.55 | -144.89 | 594.46 | 3305.68 | 3274.83 | -141.58 | 246.82 | 166.86 | 353.54 | 32.91 | 10.96 | PASS | |
| 3413.00† | 3303.75 | -153.48 | 629.68 | 3404.09 | 3371.24 | -150.20 | 264.57 | 166.83 | 371.31 | 34.14 | 11.08 | PASS | |
| 3513.00† | 3396.94 | -162.06 | 664.90 | 3502.50 | 3467.65 | -158.81 | 282.31 | 166.80 | 389.08 | 35.39 | 11.20 | PASS | |
| 3613.00† | 3490.14 | -170.64 | 700.12 | 3600.91 | 3564.06 | -167.43 | 300.06 | 166.77 | 406.84 | 36.63 | 11.30 | PASS | |
| 3713.00† | 3583.34 | -179.23 | 735.34 | 3699.32 | 3660.47 | -176.04 | 317.80 | 166.75 | 424.61 | 37.89 | 11.40 | PASS | |
| 3813.00† | 3676.54 | -187.81 | 770.56 | 3797.73 | 3756.89 | -184.65 | 335.55 | 166.73 | 442.38 | 39.15 | 11.49 | PASS | |
| 3913.00† | 3769.74 | -196.40 | 805.78 | 3896.14 | 3853.30 | -193.27 | 353.29 | 166.71 | 460.15 | 40.42 | 11.57 | PASS | |
| 4013.00† | 3862.93 | -204.98 | 841.00 | 3994.55 | 3949.71 | -201.88 | 371.04 | 166.69 | 477.92 | 41.69 | 11.64 | PASS | |
| 4113.00† | 3956.13 | -213.57 | 876.22 | 4092.95 | 4046.12 | -210.49 | 388.78 | 166.67 | 495.68 | 42.96 | 11.71 | PASS | |
| 4213.00† | 4049.33 | -222.15 | 911.44 | 4191.36 | 4142.53 | -219.11 | 406.53 | 166.66 | 513.45 | 44.24 | 11.78 | PASS | |
| 4313.00† | 4142.53 | -230.74 | 946.66 | 4289.77 | 4238.94 | -227.72 | 424.27 | 166.64 | 531.22 | 45.53 | 11.84 | PASS | |
| 4413.00† | 4235.72 | -239.32 | 981.88 | 4388.18 | 4335.36 | -236.33 | 442.02 | 166.63 | 548.99 | 46.81 | 11.89 | PASS | |
| 4513.00† | 4328.92 | -247.91 | 1017.10 | 4486.59 | 4431.77 | -244.95 | 459.76 | 166.62 | 566.76 | 48.10 | 11.94 | PASS | |
| 4613.00† | 4422.12 | -256.49 | 1052.32 | 4585.00 | 4528.18 | -253.56 | 477.51 | 166.60 | 584.52 | 49.39 | 11.99 | PASS | |
| 4713.00† | 4515.32 | -265.07 | 1087.54 | 4683.41 | 4624.59 | -262.17 | 495.25 | 166.59 | 602.29 | 50.69 | 12.04 | PASS | |
| 4813.00† | 4608.51 | -273.66 | 1122.76 | 4781.82 | 4721.00 | -270.79 | 513.00 | 166.58 | 620.06 | 51.98 | 12.08 | PASS | |
| 4913.00† | 4701.71 | -282.24 | 1157.98 | 4880.22 | 4817.41 | -279.40 | 530.74 | 166.57 | 637.83 | 53.28 | 12.12 | PASS | |
| 5013.00† | 4794.91 | -290.83 | 1193.20 | 4978.63 | 4913.82 | -288.01 | 548.49 | 166.56 | 655.60 | 54.58 | 12.16 | PASS | |
| 5113.00† | 4888.11 | -299.41 | 1228.42 | 5077.04 | 5010.24 | -296.63 | 566.23 | 166.55 | 673.37 | 55.89 | 12.19 | PASS | |
| 5213.00† | 4981.31 | -308.00 | 1263.65 | 5175.45 | 5106.65 | -305.24 | 583.98 | 166.54 | 691.13 | 57.19 | 12.22 | PASS | |
| 5313.00† | 5074.50 | -316.58 | 1298.87 | 5273.86 | 5203.06 | -313.85 | 601.72 | 166.54 | 708.90 | 58.50 | 12.25 | PASS | |
| 5413.00† | 5167.70 | -325.17 | 1334.09 | 5372.27 | 5299.47 | -322.47 | 619.47 | 166.53 | 726.67 | 59.81 | 12.28 | PASS | |
| 5513.00† | 5260.90 | -333.75 | 1369.31 | 5470.68 | 5395.88 | -331.08 | 637.21 | 166.52 | 744.44 | 61.12 | 12.31 | PASS | |
| 5613.00† | 5354.10 | -342.33 | 1404.53 | 5569.09 | 5492.29 | -339.69 | 654.96 | 166.51 | 762.21 | 62.43 | 12.34 | PASS | |
| 5713.00† | 5447.29 | -350.92 | 1439.75 | 5667.49 | 5588.71 | -348.31 | 672.70 | 166.51 | 779.98 | 63.74 | 12.36 | PASS | |

C-C Clearance Distance Cutoff: 1000.00 ft



Clearance Report

CONNER 19-18-4NXH PWP (REV-A.0)
Closest Approach
Page 45 of 91



REFERENCE WELLPATH IDENTIFICATION

| | | | |
|----------|----------------------------------|----------|--|
| Operator | PETROSHARE | Slot | SLOT#14 CONNER 19-18-4NXH (350'FSL & 1990'FWL, SEC.19) |
| Area | COLORADO | Well | CONNER 19-18-4NXH |
| Field | ADAMS COUNTY (NAD83/ TRUE NORTH) | Wellbore | CONNER 19-18-4NXH PWB |
| Facility | SEC.19-T01S-R65W | | |

CLEARANCE DATA - Offset Wellbore: CONNER 19-18-3NCH PWB Offset Wellpath: CONNER 19-18-3NCH PWP (REV-A.0)

| Facility: SEC.19-T01S-R65W Slot: SLOT#11 CONNER 19-18-3NCH (350'FSL & 1945'FWL, SEC.19) Well: CONNER 19-18-3NCH Threshold Value=1.00 † = interpolated/extrapolated station | | | | | | | | | | | | |
|--|-----------------|-------------------|------------------|-------------------|--------------------|----------------------|---------------------|----------------------------|---------------------------|---------------------|--------------|---------------|
| Ref MD [ft] | Ref TVD [ft] | Ref North [ft] | Ref East [ft] | Offset MD [ft] | Offset TVD [ft] | Offset North [ft] | Offset East [ft] | Angle from Highside [°] | C-C Clear Dist [ft] | ACR MASD [ft] | Sep Ratio | ACR Status |
| 5813.00† | 5540.49 | -359.50 | 1474.97 | 5765.90 | 5685.12 | -356.92 | 690.45 | 166.50 | 797.74 | 65.05 | 12.39 | PASS |
| 5913.00† | 5633.69 | -368.09 | 1510.19 | 5864.31 | 5781.53 | -365.54 | 708.19 | 166.49 | 815.51 | 66.37 | 12.41 | PASS |
| 6013.00† | 5726.89 | -376.67 | 1545.41 | 5962.72 | 5877.94 | -374.15 | 725.94 | 166.49 | 833.28 | 67.68 | 12.43 | PASS |
| 6113.00† | 5820.09 | -385.26 | 1580.63 | 6061.13 | 5974.35 | -382.76 | 743.68 | 166.48 | 851.05 | 69.00 | 12.45 | PASS |
| 6213.00† | 5913.28 | -393.84 | 1615.85 | 6159.54 | 6070.76 | -391.38 | 761.43 | 166.48 | 868.82 | 70.32 | 12.47 | PASS |
| 6313.00† | 6006.48 | -402.43 | 1651.07 | 6257.95 | 6167.18 | -399.99 | 779.17 | 166.47 | 886.59 | 71.63 | 12.49 | PASS |
| 6413.00† | 6099.68 | -411.01 | 1686.29 | 6356.36 | 6263.59 | -408.60 | 796.92 | 166.47 | 904.35 | 72.95 | 12.51 | PASS |
| 6513.00† | 6192.88 | -419.60 | 1721.51 | 6454.76 | 6360.00 | -417.22 | 814.66 | 166.46 | 922.12 | 74.27 | 12.53 | PASS |
| 6613.00† | 6286.07 | -428.18 | 1756.73 | 6553.17 | 6456.41 | -425.83 | 832.41 | 166.46 | 939.89 | 75.59 | 12.54 | PASS |
| 6713.00† | 6379.27 | -436.76 | 1791.95 | 6651.58 | 6552.82 | -434.44 | 850.15 | 166.45 | 957.66 | 76.92 | 12.56 | PASS |
| 6813.00† | 6472.47 | -445.35 | 1827.17 | 6749.99 | 6649.23 | -443.06 | 867.90 | 166.45 | 975.43 | 78.24 | 12.57 | PASS |
| 6913.00† | 6565.67 | -453.93 | 1862.39 | 6848.40 | 6745.65 | -451.67 | 885.64 | 166.44 | 993.20 | 79.56 | 12.59 | PASS |

C-C Clearance Distance Cutoff: 1000.00 ft

POSITIONAL UNCERTAINTY - Offset Wellbore: CONNER 19-18-3NCH PWB Offset Wellpath: CONNER 19-18-3NCH PWP (REV-A.0)

| | | | | |
|-----------------------------------|------------|---------|----------|---------|
| Slot Surface Uncertainty @1SD | Horizontal | 0.100ft | Vertical | 1.000ft |
| Facility Surface Uncertainty @1SD | Horizontal | 8.200ft | Vertical | 3.000ft |

HOLE & CASING SECTIONS - Offset Wellbore: CONNER 19-18-3NCH PWB Offset Wellpath: CONNER 19-18-3NCH PWP (REV-A.0)

| String/Diameter | Start MD [ft] | End MD [ft] | Interval [ft] | Start TVD [ft] | End TVD [ft] | Start N/S [ft] | Start E/W [ft] | End N/S [ft] | End E/W [ft] |
|------------------------|---------------|-------------|---------------|----------------|--------------|----------------|----------------|--------------|--------------|
| 9.625in Casing Surface | 13.00 | 700.00 | 687.00 | 13.00 | 700.00 | 0.00 | -27.35 | 0.00 | -27.35 |
| 8.5in Open Hole | 700.00 | 17682.58 | 16982.58 | 700.00 | N/A | 0.00 | -27.35 | N/A | N/A |



Clearance Report

CONNER 19-18-4NXH PWP (REV-A.0)
Closest Approach
Page 46 of 91



| REFERENCE WELLPATH IDENTIFICATION | | | |
|-----------------------------------|----------------------------------|----------|--|
| Operator | PETROSHARE | Slot | SLOT#14 CONNER 19-18-4NXH (350'FSL & 1990'FWL, SEC.19) |
| Area | COLORADO | Well | CONNER 19-18-4NXH |
| Field | ADAMS COUNTY (NAD83/ TRUE NORTH) | Wellbore | CONNER 19-18-4NXH PWB |
| Facility | SEC.19-T01S-R65W | | |

| SURVEY PROGRAM - Offset Wellbore: CONNER 19-18-3NCH PWB Offset Wellpath: CONNER 19-18-3NCH PWP (REV-A.0) | | | | |
|--|-------------|--|------------------|-----------------------|
| Start MD [ft] | End MD [ft] | Positional Uncertainty Model | Log Name/Comment | Wellbore |
| 13.00 | 700.00 | BHI NaviTrak (Standard) | | CONNER 19-18-3NCH PWB |
| 700.00 | 17682.58 | Custom BHI AutoTrak Curve (Axial Corr, Short spacing) (Rockies 0.03Gt model) | | CONNER 19-18-3NCH PWB |

| OFFSET WELLPATH REFERENCE - Offset Wellbore: CONNER 19-18-3NCH PWB Offset Wellpath: CONNER 19-18-3NCH PWP (REV-A.0) | |
|---|---|
| MD Reference: RIG (5142'GL + 13'KB) (RKB) | Offset TVD & local coordinates use Reference Wellpath settings (See WELLPATH DATUM on page 1 of this report) |
| Ellipse Start MD | 13.00ft |



Clearance Report

CONNER 19-18-4NXH PWP (REV-A.0)
Closest Approach
Page 47 of 91



REFERENCE WELLPATH IDENTIFICATION

| | | | |
|----------|----------------------------------|----------|--|
| Operator | PETROSHARE | Slot | SLOT#14 CONNER 19-18-4NXH (350'FSL & 1990'FWL, SEC.19) |
| Area | COLORADO | Well | CONNER 19-18-4NXH |
| Field | ADAMS COUNTY (NAD83/ TRUE NORTH) | Wellbore | CONNER 19-18-4NXH PWB |
| Facility | SEC.19-T01S-R65W | | |

CLEARANCE DATA - Offset Wellbore: CONNER 19-18-3NXH PWB Offset Wellpath: CONNER 19-18-3NXH PWP (REV-A.0)

| Facility: SEC.19-T01S-R65W Slot: SLOT#10 CONNER 19-18-3NXH (350'FSL & 1930'FWL, SEC.19) Well: CONNER 19-18-3NXH Threshold Value=1.00 † = interpolated/extrapolated station | | | | | | | | | | | | |
|--|--------------|----------------|---------------|----------------|-----------------|-------------------|------------------|-------------------------|---------------------|---------------|-----------|------------|
| Ref MD [ft] | Ref TVD [ft] | Ref North [ft] | Ref East [ft] | Offset MD [ft] | Offset TVD [ft] | Offset North [ft] | Offset East [ft] | Angle from Highside [°] | C-C Clear Dist [ft] | ACR MASD [ft] | Sep Ratio | ACR Status |
| 13.00 | 13.00 | 0.00 | 0.00 | 13.00 | 13.00 | 0.00 | -61.69 | -90.00 | 61.69 | 1.40 | 101.47 | PASS |
| 113.00† | 113.00 | 0.00 | 0.00 | 113.00 | 113.00 | 0.00 | -61.69 | -90.00 | 61.69 | 1.73 | 65.47 | PASS |
| 213.00† | 213.00 | 0.00 | 0.00 | 213.00 | 213.00 | 0.00 | -61.69 | -90.00 | 61.69 | 2.31 | 40.42 | PASS |
| 313.00† | 313.00 | 0.00 | 0.00 | 313.00 | 313.00 | 0.00 | -61.69 | -90.00 | 61.69 | 2.91 | 28.82 | PASS |
| 413.00† | 413.00 | 0.00 | 0.00 | 413.00 | 413.00 | 0.00 | -61.69 | -90.00 | 61.69 | 3.53 | 22.31 | PASS |
| 513.00† | 513.00 | 0.00 | 0.00 | 513.00 | 513.00 | 0.00 | -61.69 | -90.00 | 61.69 | 4.15 | 18.18 | PASS |
| 613.00† | 613.00 | 0.00 | 0.00 | 613.00 | 613.00 | 0.00 | -61.69 | -90.00 | 61.69 | 4.77 | 15.33 | PASS |
| 713.00† | 713.00 | 0.00 | 0.00 | 713.00 | 713.00 | 0.00 | -61.69 | -90.00 | 61.69 | 5.00 | 14.19 | PASS |
| 813.00† | 813.00 | 0.00 | 0.00 | 813.00 | 813.00 | 0.00 | -61.69 | -90.00 | 61.69 | 5.16 | 13.68 | PASS |
| 913.00† | 913.00 | 0.00 | 0.00 | 913.00 | 913.00 | 0.00 | -61.69 | -90.00 | 61.69 | 5.55 | 12.59 | PASS |
| 1013.00† | 1013.00 | 0.00 | 0.00 | 1013.00 | 1013.00 | 0.00 | -61.69 | -90.00 | 61.69 | 6.12 | 11.28 | PASS |
| 1100.00 | 1100.00 | 0.00 | 0.00 | 1100.00 | 1100.00 | 0.00 | -61.69 | -90.00 | 61.69 | 6.72 | 10.15 | PASS |
| 1113.00† | 1113.00 | -0.01 | 0.03 | 1113.00 | 1113.00 | 0.00 | -61.69 | 166.31 | 61.71 | 6.81 | 10.00 | PASS |
| 1213.00† | 1212.97 | -0.53 | 2.16 | 1212.97 | 1212.97 | 0.00 | -61.69 | 166.77 | 63.85 | 7.70 | 9.03 | PASS |
| 1313.00† | 1312.80 | -1.87 | 7.69 | 1312.80 | 1312.80 | 0.00 | -61.69 | 167.82 | 69.40 | 8.89 | 8.39 | PASS |
| 1413.00† | 1412.38 | -4.05 | 16.60 | 1412.38 | 1412.38 | 0.00 | -61.69 | 169.20 | 78.39 | 10.05 | 8.31 | PASS |
| 1513.00† | 1511.57 | -7.04 | 28.87 | 1511.93 | 1511.93 | -0.01 | -61.66 | 170.65 | 90.81 | 11.19 | 8.60 | PASS |
| 1613.00† | 1610.26 | -10.85 | 44.51 | 1614.27 | 1614.24 | -0.90 | -59.59 | 171.69 | 104.65 | 12.40 | 8.89 | PASS |
| 1713.00† | 1708.33 | -15.47 | 63.48 | 1717.12 | 1716.91 | -3.23 | -54.12 | 172.19 | 118.55 | 13.76 | 9.03 | PASS |
| 1813.00† | 1805.66 | -20.90 | 85.76 | 1820.47 | 1819.80 | -7.04 | -45.22 | 172.31 | 132.47 | 15.08 | 9.17 | PASS |
| 1913.00† | 1902.13 | -27.14 | 111.33 | 1924.33 | 1922.78 | -12.33 | -32.84 | 172.17 | 146.39 | 16.38 | 9.30 | PASS |
| 2013.00† | 1997.62 | -34.16 | 140.15 | 2028.69 | 2025.69 | -19.13 | -16.96 | 171.82 | 160.31 | 17.64 | 9.43 | PASS |
| 2113.00† | 2092.02 | -41.97 | 172.20 | 2128.77 | 2123.94 | -26.62 | 0.56 | 171.44 | 175.26 | 18.77 | 9.66 | PASS |
| 2162.74 | 2138.53 | -46.15 | 189.33 | 2177.75 | 2172.02 | -30.30 | 9.17 | 171.33 | 183.93 | 19.30 | 9.85 | PASS |
| 2213.00† | 2185.37 | -50.46 | 207.03 | 2227.16 | 2220.52 | -34.01 | 17.86 | 171.27 | 193.11 | 19.80 | 10.08 | PASS |
| 2313.00† | 2278.57 | -59.05 | 242.25 | 2325.48 | 2317.02 | -41.41 | 35.15 | 171.17 | 211.38 | 20.81 | 10.48 | PASS |
| 2413.00† | 2371.77 | -67.63 | 277.47 | 2423.79 | 2413.52 | -48.80 | 52.43 | 171.08 | 229.65 | 21.84 | 10.84 | PASS |
| 2513.00† | 2464.97 | -76.21 | 312.69 | 2522.11 | 2510.03 | -56.19 | 69.72 | 171.01 | 247.92 | 22.89 | 11.14 | PASS |
| 2613.00† | 2558.16 | -84.80 | 347.91 | 2620.43 | 2606.53 | -63.58 | 87.01 | 170.95 | 266.20 | 23.97 | 11.41 | PASS |
| 2713.00† | 2651.36 | -93.38 | 383.13 | 2718.74 | 2703.03 | -70.97 | 104.29 | 170.90 | 284.47 | 25.07 | 11.65 | PASS |

C-C Clearance Distance Cutoff: 1000.00 ft



Clearance Report

CONNER 19-18-4NXH PWP (REV-A.0)
Closest Approach
Page 48 of 91



REFERENCE WELLPATH IDENTIFICATION

| | | | |
|----------|----------------------------------|----------|--|
| Operator | PETROSHARE | Slot | SLOT#14 CONNER 19-18-4NXH (350'FSL & 1990'FWL, SEC.19) |
| Area | COLORADO | Well | CONNER 19-18-4NXH |
| Field | ADAMS COUNTY (NAD83/ TRUE NORTH) | Wellbore | CONNER 19-18-4NXH PWB |
| Facility | SEC.19-T01S-R65W | | |

CLEARANCE DATA - Offset Wellbore: CONNER 19-18-3NXH PWB Offset Wellpath: CONNER 19-18-3NXH PWP (REV-A.0)

| Facility: SEC.19-T01S-R65W Slot: SLOT#10 CONNER 19-18-3NXH (350'FSL & 1930'FWL, SEC.19) Well: CONNER 19-18-3NXH Threshold Value=1.00 † = interpolated/extrapolated station | | | | | | | | | | | | |
|--|--------------|----------------|---------------|----------------|-----------------|-------------------|------------------|-------------------------|---------------------|---------------|-----------|------------|
| Ref MD [ft] | Ref TVD [ft] | Ref North [ft] | Ref East [ft] | Offset MD [ft] | Offset TVD [ft] | Offset North [ft] | Offset East [ft] | Angle from Highside [°] | C-C Clear Dist [ft] | ACR MASD [ft] | Sep Ratio | ACR Status |
| 2813.00† | 2744.56 | -101.97 | 418.35 | 2817.06 | 2799.53 | -78.36 | 121.58 | 170.85 | 302.74 | 26.19 | 11.85 | PASS |
| 2913.00† | 2837.76 | -110.55 | 453.57 | 2915.37 | 2896.03 | -85.76 | 138.87 | 170.81 | 321.01 | 27.32 | 12.04 | PASS |
| 3013.00† | 2930.96 | -119.14 | 488.79 | 3013.69 | 2992.53 | -93.15 | 156.15 | 170.77 | 339.29 | 28.46 | 12.20 | PASS |
| 3113.00† | 3024.15 | -127.72 | 524.01 | 3112.01 | 3089.04 | -100.54 | 173.44 | 170.73 | 357.56 | 29.61 | 12.35 | PASS |
| 3213.00† | 3117.35 | -136.31 | 559.23 | 3210.32 | 3185.54 | -107.93 | 190.73 | 170.70 | 375.83 | 30.78 | 12.48 | PASS |
| 3313.00† | 3210.55 | -144.89 | 594.46 | 3308.64 | 3282.04 | -115.32 | 208.01 | 170.68 | 394.11 | 31.95 | 12.59 | PASS |
| 3413.00† | 3303.75 | -153.48 | 629.68 | 3406.95 | 3378.54 | -122.71 | 225.30 | 170.65 | 412.38 | 33.13 | 12.70 | PASS |
| 3513.00† | 3396.94 | -162.06 | 664.90 | 3505.27 | 3475.04 | -130.11 | 242.59 | 170.63 | 430.66 | 34.31 | 12.79 | PASS |
| 3613.00† | 3490.14 | -170.64 | 700.12 | 3603.59 | 3571.54 | -137.50 | 259.87 | 170.61 | 448.93 | 35.51 | 12.88 | PASS |
| 3713.00† | 3583.34 | -179.23 | 735.34 | 3701.90 | 3668.05 | -144.89 | 277.16 | 170.59 | 467.20 | 36.71 | 12.96 | PASS |
| 3813.00† | 3676.54 | -187.81 | 770.56 | 3800.22 | 3764.55 | -152.28 | 294.45 | 170.57 | 485.48 | 37.91 | 13.03 | PASS |
| 3913.00† | 3769.74 | -196.40 | 805.78 | 3898.53 | 3861.05 | -159.67 | 311.74 | 170.55 | 503.75 | 39.12 | 13.10 | PASS |
| 4013.00† | 3862.93 | -204.98 | 841.00 | 3996.85 | 3957.55 | -167.07 | 329.02 | 170.54 | 522.03 | 40.33 | 13.16 | PASS |
| 4113.00† | 3956.13 | -213.57 | 876.22 | 4095.17 | 4054.05 | -174.46 | 346.31 | 170.52 | 540.30 | 41.55 | 13.21 | PASS |
| 4213.00† | 4049.33 | -222.15 | 911.44 | 4193.48 | 4150.55 | -181.85 | 363.60 | 170.51 | 558.57 | 42.77 | 13.26 | PASS |
| 4313.00† | 4142.53 | -230.74 | 946.66 | 4291.80 | 4247.05 | -189.24 | 380.88 | 170.49 | 576.85 | 43.99 | 13.31 | PASS |
| 4413.00† | 4235.72 | -239.32 | 981.88 | 4390.11 | 4343.56 | -196.63 | 398.17 | 170.48 | 595.12 | 45.22 | 13.35 | PASS |
| 4513.00† | 4328.92 | -247.91 | 1017.10 | 4488.43 | 4440.06 | -204.02 | 415.46 | 170.47 | 613.40 | 46.45 | 13.40 | PASS |
| 4613.00† | 4422.12 | -256.49 | 1052.32 | 4586.75 | 4536.56 | -211.42 | 432.74 | 170.46 | 631.67 | 47.68 | 13.43 | PASS |
| 4713.00† | 4515.32 | -265.07 | 1087.54 | 4685.06 | 4633.06 | -218.81 | 450.03 | 170.45 | 649.94 | 48.91 | 13.47 | PASS |
| 4813.00† | 4608.51 | -273.66 | 1122.76 | 4783.38 | 4729.56 | -226.20 | 467.32 | 170.44 | 668.22 | 50.15 | 13.50 | PASS |
| 4913.00† | 4701.71 | -282.24 | 1157.98 | 4881.69 | 4826.06 | -233.59 | 484.60 | 170.43 | 686.49 | 51.39 | 13.53 | PASS |
| 5013.00† | 4794.91 | -290.83 | 1193.20 | 4980.01 | 4922.57 | -240.98 | 501.89 | 170.42 | 704.77 | 52.63 | 13.56 | PASS |
| 5113.00† | 4888.11 | -299.41 | 1228.42 | 5078.33 | 5019.07 | -248.38 | 519.18 | 170.42 | 723.04 | 53.87 | 13.59 | PASS |
| 5213.00† | 4981.31 | -308.00 | 1263.65 | 5176.64 | 5115.57 | -255.77 | 536.46 | 170.41 | 741.31 | 55.11 | 13.61 | PASS |
| 5313.00† | 5074.50 | -316.58 | 1298.87 | 5274.96 | 5212.07 | -263.16 | 553.75 | 170.40 | 759.59 | 56.36 | 13.64 | PASS |
| 5413.00† | 5167.70 | -325.17 | 1334.09 | 5373.28 | 5308.57 | -270.55 | 571.04 | 170.39 | 777.86 | 57.60 | 13.66 | PASS |
| 5513.00† | 5260.90 | -333.75 | 1369.31 | 5471.59 | 5405.07 | -277.94 | 588.32 | 170.39 | 796.14 | 58.85 | 13.68 | PASS |
| 5613.00† | 5354.10 | -342.33 | 1404.53 | 5569.91 | 5501.58 | -285.33 | 605.61 | 170.38 | 814.41 | 60.10 | 13.70 | PASS |
| 5713.00† | 5447.29 | -350.92 | 1439.75 | 5668.22 | 5598.08 | -292.73 | 622.90 | 170.37 | 832.69 | 61.35 | 13.72 | PASS |

C-C Clearance Distance Cutoff: 1000.00 ft



Clearance Report

CONNER 19-18-4NXH PWP (REV-A.0)
Closest Approach
Page 49 of 91



REFERENCE WELLPATH IDENTIFICATION

| | | | |
|----------|----------------------------------|----------|--|
| Operator | PETROSHARE | Slot | SLOT#14 CONNER 19-18-4NXH (350'FSL & 1990'FWL, SEC.19) |
| Area | COLORADO | Well | CONNER 19-18-4NXH |
| Field | ADAMS COUNTY (NAD83/ TRUE NORTH) | Wellbore | CONNER 19-18-4NXH PWB |
| Facility | SEC.19-T01S-R65W | | |

CLEARANCE DATA - Offset Wellbore: CONNER 19-18-3NXH PWB Offset Wellpath: CONNER 19-18-3NXH PWP (REV-A.0)

| Facility: SEC.19-T01S-R65W Slot: SLOT#10 CONNER 19-18-3NXH (350'FSL & 1930'FWL, SEC.19) Well: CONNER 19-18-3NXH Threshold Value=1.00 † = interpolated/extrapolated station | | | | | | | | | | | | |
|--|-----------------|-------------------|------------------|-------------------|--------------------|----------------------|---------------------|----------------------------|---------------------------|---------------------|--------------|---------------|
| Ref MD [ft] | Ref TVD [ft] | Ref North [ft] | Ref East [ft] | Offset MD [ft] | Offset TVD [ft] | Offset North [ft] | Offset East [ft] | Angle from Highside [°] | C-C Clear Dist [ft] | ACR MASD [ft] | Sep Ratio | ACR Status |
| 5813.00† | 5540.49 | -359.50 | 1474.97 | 5766.54 | 5694.58 | -300.12 | 640.18 | 170.37 | 850.96 | 62.60 | 13.74 | PASS |
| 5913.00† | 5633.69 | -368.09 | 1510.19 | 5864.86 | 5791.08 | -307.51 | 657.47 | 170.36 | 869.23 | 63.85 | 13.75 | PASS |
| 6013.00† | 5726.89 | -376.67 | 1545.41 | 5963.17 | 5887.58 | -314.90 | 674.76 | 170.36 | 887.51 | 65.10 | 13.77 | PASS |
| 6113.00† | 5820.09 | -385.26 | 1580.63 | 6061.49 | 5984.08 | -322.29 | 692.05 | 170.35 | 905.78 | 66.36 | 13.79 | PASS |
| 6213.00† | 5913.28 | -393.84 | 1615.85 | 6159.80 | 6080.59 | -329.68 | 709.33 | 170.35 | 924.06 | 67.61 | 13.80 | PASS |
| 6313.00† | 6006.48 | -402.43 | 1651.07 | 6258.12 | 6177.09 | -337.08 | 726.62 | 170.34 | 942.33 | 68.87 | 13.81 | PASS |
| 6413.00† | 6099.68 | -411.01 | 1686.29 | 6356.44 | 6273.59 | -344.47 | 743.91 | 170.34 | 960.61 | 70.12 | 13.83 | PASS |
| 6513.00† | 6192.88 | -419.60 | 1721.51 | 6454.75 | 6370.09 | -351.86 | 761.19 | 170.33 | 978.88 | 71.38 | 13.84 | PASS |
| 6613.00† | 6286.07 | -428.18 | 1756.73 | 6553.07 | 6466.59 | -359.25 | 778.48 | 170.33 | 997.16 | 72.64 | 13.85 | PASS |

C-C Clearance Distance Cutoff: 1000.00 ft

POSITIONAL UNCERTAINTY - Offset Wellbore: CONNER 19-18-3NXH PWB Offset Wellpath: CONNER 19-18-3NXH PWP (REV-A.0)

| | | | | |
|-----------------------------------|------------|---------|----------|---------|
| Slot Surface Uncertainty @1SD | Horizontal | 0.100ft | Vertical | 1.000ft |
| Facility Surface Uncertainty @1SD | Horizontal | 8.200ft | Vertical | 3.000ft |

HOLE & CASING SECTIONS - Offset Wellbore: CONNER 19-18-3NXH PWB Offset Wellpath: CONNER 19-18-3NXH PWP (REV-A.0)

| String/Diameter | Start MD [ft] | End MD [ft] | Interval [ft] | Start TVD [ft] | End TVD [ft] | Start N/S [ft] | Start E/W [ft] | End N/S [ft] | End E/W [ft] |
|------------------------|---------------|-------------|---------------|----------------|--------------|----------------|----------------|--------------|--------------|
| 9.625in Casing Surface | 13.00 | 700.00 | 687.00 | 13.00 | 700.00 | 0.00 | -37.60 | 0.00 | -37.60 |
| 8.5in Open Hole | 700.00 | 17346.49 | 16646.49 | 700.00 | N/A | 0.00 | -37.60 | N/A | N/A |



Clearance Report

CONNER 19-18-4NXH PWP (REV-A.0)
Closest Approach
Page 50 of 91



| REFERENCE WELLPATH IDENTIFICATION | | | |
|-----------------------------------|----------------------------------|----------|--|
| Operator | PETROSHARE | Slot | SLOT#14 CONNER 19-18-4NXH (350'FSL & 1990'FWL, SEC.19) |
| Area | COLORADO | Well | CONNER 19-18-4NXH |
| Field | ADAMS COUNTY (NAD83/ TRUE NORTH) | Wellbore | CONNER 19-18-4NXH PWB |
| Facility | SEC.19-T01S-R65W | | |

| SURVEY PROGRAM - Offset Wellbore: CONNER 19-18-3NXH PWB Offset Wellpath: CONNER 19-18-3NXH PWP (REV-A.0) | | | | |
|--|-------------|--|------------------|-----------------------|
| Start MD [ft] | End MD [ft] | Positional Uncertainty Model | Log Name/Comment | Wellbore |
| 13.00 | 700.00 | Custom BHI NaviTrak (Standard Rotating+Axial Corr) (Rockies 0.03Gt model) | | CONNER 19-18-3NXH PWB |
| 700.00 | 17346.49 | Custom BHI AutoTrak Curve (Axial Corr, Short spacing) (Rockies 0.03Gt model) | | CONNER 19-18-3NXH PWB |

| OFFSET WELLPATH REFERENCE - Offset Wellbore: CONNER 19-18-3NXH PWB Offset Wellpath: CONNER 19-18-3NXH PWP (REV-A.0) | |
|---|---|
| MD Reference: RIG (5142'GL + 13'KB) (RKB) | Offset TVD & local coordinates use Reference Wellpath settings (See WELLPATH DATUM on page 1 of this report) |
| Ellipse Start MD | 13.00ft |



Clearance Report

CONNER 19-18-4NXH PWP (REV-A.0)
Closest Approach
Page 51 of 91



REFERENCE WELLPATH IDENTIFICATION

| | | | |
|----------|----------------------------------|----------|--|
| Operator | PETROSHARE | Slot | SLOT#14 CONNER 19-18-4NXH (350'FSL & 1990'FWL, SEC.19) |
| Area | COLORADO | Well | CONNER 19-18-4NXH |
| Field | ADAMS COUNTY (NAD83/ TRUE NORTH) | Wellbore | CONNER 19-18-4NXH PWB |
| Facility | SEC.19-T01S-R65W | | |

CLEARANCE DATA - Offset Wellbore: TRACY #1 AWB Offset Wellpath: TRACY #1 AWP

| Facility: SEC.18-T01S-R65W Slot: SLOT#01 EX TRACY #1 (990'FSL & 1650'FEL, SEC.18, PR,8150) Well: TRACY #1 Threshold Value=1.00 † = interpolated/extrapolated station | | | | | | | | | | | | |
|--|--------------|----------------|---------------|----------------|-----------------|-------------------|------------------|-------------------------|---------------------|---------------|-----------|------------|
| Ref MD [ft] | Ref TVD [ft] | Ref North [ft] | Ref East [ft] | Offset MD [ft] | Offset TVD [ft] | Offset North [ft] | Offset East [ft] | Angle from Highside [°] | C-C Clear Dist [ft] | ACR MASD [ft] | Sep Ratio | ACR Status |
| 13.00 | 13.00 | 0.00 | 0.00 | -13.00 | 40.00 | 5950.24 | 1195.02 | 11.36 | 6069.11 | 25.40 | 246.66 | PASS |
| 113.00† | 113.00 | 0.00 | 0.00 | 60.00 | 113.00 | 5950.24 | 1195.02 | 11.36 | 6069.05 | 51.41 | 119.91 | PASS |
| 213.00† | 213.00 | 0.00 | 0.00 | 160.00 | 213.00 | 5950.24 | 1195.02 | 11.36 | 6069.05 | 53.75 | 114.61 | PASS |
| 313.00† | 313.00 | 0.00 | 0.00 | 260.00 | 313.00 | 5950.24 | 1195.02 | 11.36 | 6069.05 | 56.09 | 109.75 | PASS |
| 413.00† | 413.00 | 0.00 | 0.00 | 360.00 | 413.00 | 5950.24 | 1195.02 | 11.36 | 6069.05 | 58.44 | 105.28 | PASS |
| 513.00† | 513.00 | 0.00 | 0.00 | 460.00 | 513.00 | 5950.24 | 1195.02 | 11.36 | 6069.05 | 60.79 | 101.15 | PASS |
| 613.00† | 613.00 | 0.00 | 0.00 | 560.00 | 613.00 | 5950.24 | 1195.02 | 11.36 | 6069.05 | 63.15 | 97.33 | PASS |
| 713.00† | 713.00 | 0.00 | 0.00 | 660.00 | 713.00 | 5950.24 | 1195.02 | 11.36 | 6069.05 | 65.40 | 93.80 | PASS |
| 813.00† | 813.00 | 0.00 | 0.00 | 760.00 | 813.00 | 5950.24 | 1195.02 | 11.36 | 6069.05 | 67.74 | 90.53 | PASS |
| 913.00† | 913.00 | 0.00 | 0.00 | 860.00 | 913.00 | 5950.24 | 1195.02 | 11.36 | 6069.05 | 70.09 | 87.46 | PASS |
| 1013.00† | 1013.00 | 0.00 | 0.00 | 960.00 | 1013.00 | 5950.24 | 1195.02 | 11.36 | 6069.05 | 72.46 | 84.58 | PASS |
| 1100.00 | 1100.00 | 0.00 | 0.00 | 1047.00 | 1100.00 | 5950.24 | 1195.02 | 11.36 | 6069.05 | 74.52 | 82.21 | PASS |
| 1113.00† | 1113.00 | -0.01 | 0.03 | 1060.00 | 1113.00 | 5950.24 | 1195.02 | -92.34 | 6069.05 | 74.83 | 81.87 | PASS |
| 1213.00† | 1212.97 | -0.53 | 2.16 | 1159.97 | 1212.97 | 5950.24 | 1195.02 | -92.36 | 6069.14 | 77.22 | 79.32 | PASS |
| 1313.00† | 1312.80 | -1.87 | 7.69 | 1259.80 | 1312.80 | 5950.24 | 1195.02 | -92.41 | 6069.38 | 79.61 | 76.92 | PASS |
| 1413.00† | 1412.38 | -4.05 | 16.60 | 1359.38 | 1412.38 | 5950.24 | 1195.02 | -92.49 | 6069.77 | 82.01 | 74.65 | PASS |
| 1513.00† | 1511.57 | -7.04 | 28.87 | 1458.57 | 1511.57 | 5950.24 | 1195.02 | -92.60 | 6070.34 | 84.42 | 72.51 | PASS |
| 1613.00† | 1610.26 | -10.85 | 44.51 | 1557.26 | 1610.26 | 5950.24 | 1195.02 | -92.73 | 6071.10 | 86.84 | 70.47 | PASS |
| 1713.00† | 1708.33 | -15.47 | 63.48 | 1655.33 | 1708.33 | 5950.24 | 1195.02 | -92.89 | 6072.07 | 89.28 | 68.54 | PASS |
| 1813.00† | 1805.66 | -20.90 | 85.76 | 1752.66 | 1805.66 | 5950.24 | 1195.02 | -93.08 | 6073.30 | 91.75 | 66.70 | PASS |
| 1913.00† | 1902.13 | -27.14 | 111.33 | 1849.13 | 1902.13 | 5950.24 | 1195.02 | -93.29 | 6074.81 | 94.24 | 64.94 | PASS |
| 2013.00† | 1997.62 | -34.16 | 140.15 | 1944.62 | 1997.62 | 5950.24 | 1195.02 | -93.52 | 6076.66 | 96.78 | 63.25 | PASS |
| 2113.00† | 2092.02 | -41.97 | 172.20 | 2039.02 | 2092.02 | 5950.24 | 1195.02 | -93.76 | 6078.88 | 99.37 | 61.61 | PASS |
| 2162.74 | 2138.53 | -46.15 | 189.33 | 2085.53 | 2138.53 | 5950.24 | 1195.02 | -93.89 | 6080.13 | 100.68 | 60.81 | PASS |
| 2213.00† | 2185.37 | -50.46 | 207.03 | 2132.37 | 2185.37 | 5950.24 | 1195.02 | -94.05 | 6081.49 | 102.02 | 60.02 | PASS |
| 2313.00† | 2278.57 | -59.05 | 242.25 | 2225.57 | 2278.57 | 5950.24 | 1195.02 | -94.37 | 6084.34 | 104.75 | 58.48 | PASS |
| 2413.00† | 2371.77 | -67.63 | 277.47 | 2318.77 | 2371.77 | 5950.24 | 1195.02 | -94.69 | 6087.41 | 107.54 | 56.98 | PASS |
| 2513.00† | 2464.97 | -76.21 | 312.69 | 2411.97 | 2464.97 | 5950.24 | 1195.02 | -95.01 | 6090.70 | 110.39 | 55.53 | PASS |
| 2613.00† | 2558.16 | -84.80 | 347.91 | 2505.16 | 2558.16 | 5950.24 | 1195.02 | -95.32 | 6094.20 | 113.29 | 54.13 | PASS |
| 2713.00† | 2651.36 | -93.38 | 383.13 | 2598.36 | 2651.36 | 5950.24 | 1195.02 | -95.64 | 6097.91 | 116.24 | 52.78 | PASS |

C-C Clearance Distance Cutoff: 1000.00 ft



Clearance Report

CONNER 19-18-4NXH PWP (REV-A.0)
Closest Approach
Page 52 of 91



REFERENCE WELLPATH IDENTIFICATION

| | | | |
|----------|----------------------------------|----------|--|
| Operator | PETROSHARE | Slot | SLOT#14 CONNER 19-18-4NXH (350'FSL & 1990'FWL, SEC.19) |
| Area | COLORADO | Well | CONNER 19-18-4NXH |
| Field | ADAMS COUNTY (NAD83/ TRUE NORTH) | Wellbore | CONNER 19-18-4NXH PWB |
| Facility | SEC.19-T01S-R65W | | |

CLEARANCE DATA - Offset Wellbore: TRACY #1 AWB Offset Wellpath: TRACY #1 AWP

| Facility: SEC.18-T01S-R65W Slot: SLOT#01 EX TRACY #1 (990'FSL & 1650'FEL, SEC.18, PR,8150) Well: TRACY #1 Threshold Value=1.00 † = interpolated/extrapolated station | | | | | | | | | | | | |
|--|--------------|----------------|---------------|----------------|-----------------|-------------------|------------------|-------------------------|---------------------|---------------|-----------|------------|
| Ref MD [ft] | Ref TVD [ft] | Ref North [ft] | Ref East [ft] | Offset MD [ft] | Offset TVD [ft] | Offset North [ft] | Offset East [ft] | Angle from Highside [°] | C-C Clear Dist [ft] | ACR MASD [ft] | Sep Ratio | ACR Status |
| 2813.00† | 2744.56 | -101.97 | 418.35 | 2691.56 | 2744.56 | 5950.24 | 1195.02 | -95.95 | 6101.84 | 119.24 | 51.47 | PASS |
| 2913.00† | 2837.76 | -110.55 | 453.57 | 2784.76 | 2837.76 | 5950.24 | 1195.02 | -96.27 | 6105.97 | 122.28 | 50.22 | PASS |
| 3013.00† | 2930.96 | -119.14 | 488.79 | 2877.96 | 2930.96 | 5950.24 | 1195.02 | -96.59 | 6110.32 | 125.35 | 49.02 | PASS |
| 3113.00† | 3024.15 | -127.72 | 524.01 | 2971.15 | 3024.15 | 5950.24 | 1195.02 | -96.90 | 6114.89 | 128.46 | 47.86 | PASS |
| 3213.00† | 3117.35 | -136.31 | 559.23 | 3064.35 | 3117.35 | 5950.24 | 1195.02 | -97.21 | 6119.66 | 131.61 | 46.75 | PASS |
| 3313.00† | 3210.55 | -144.89 | 594.46 | 3157.55 | 3210.55 | 5950.24 | 1195.02 | -97.53 | 6124.64 | 134.78 | 45.68 | PASS |
| 3413.00† | 3303.75 | -153.48 | 629.68 | 3250.75 | 3303.75 | 5950.24 | 1195.02 | -97.84 | 6129.84 | 137.98 | 44.65 | PASS |
| 3513.00† | 3396.94 | -162.06 | 664.90 | 3343.94 | 3396.94 | 5950.24 | 1195.02 | -98.16 | 6135.24 | 141.20 | 43.67 | PASS |
| 3613.00† | 3490.14 | -170.64 | 700.12 | 3437.14 | 3490.14 | 5950.24 | 1195.02 | -98.47 | 6140.86 | 144.44 | 42.72 | PASS |
| 3713.00† | 3583.34 | -179.23 | 735.34 | 3530.34 | 3583.34 | 5950.24 | 1195.02 | -98.78 | 6146.68 | 147.70 | 41.81 | PASS |
| 3813.00† | 3676.54 | -187.81 | 770.56 | 3623.54 | 3676.54 | 5950.24 | 1195.02 | -99.09 | 6152.71 | 150.98 | 40.94 | PASS |
| 3913.00† | 3769.74 | -196.40 | 805.78 | 3716.74 | 3769.74 | 5950.24 | 1195.02 | -99.40 | 6158.95 | 154.27 | 40.10 | PASS |
| 4013.00† | 3862.93 | -204.98 | 841.00 | 3809.93 | 3862.93 | 5950.24 | 1195.02 | -99.71 | 6165.39 | 157.58 | 39.30 | PASS |
| 4113.00† | 3956.13 | -213.57 | 876.22 | 3903.13 | 3956.13 | 5950.24 | 1195.02 | -100.02 | 6172.04 | 160.90 | 38.52 | PASS |
| 4213.00† | 4049.33 | -222.15 | 911.44 | 3996.33 | 4049.33 | 5950.24 | 1195.02 | -100.33 | 6178.90 | 164.23 | 37.78 | PASS |
| 4313.00† | 4142.53 | -230.74 | 946.66 | 4089.53 | 4142.53 | 5950.24 | 1195.02 | -100.64 | 6185.96 | 167.57 | 37.07 | PASS |
| 4413.00† | 4235.72 | -239.32 | 981.88 | 4182.72 | 4235.72 | 5950.24 | 1195.02 | -100.95 | 6193.23 | 170.92 | 36.38 | PASS |
| 4513.00† | 4328.92 | -247.91 | 1017.10 | 4275.92 | 4328.92 | 5950.24 | 1195.02 | -101.26 | 6200.69 | 174.28 | 35.72 | PASS |
| 4613.00† | 4422.12 | -256.49 | 1052.32 | 4369.12 | 4422.12 | 5950.24 | 1195.02 | -101.56 | 6208.37 | 177.65 | 35.08 | PASS |
| 4713.00† | 4515.32 | -265.07 | 1087.54 | 4462.32 | 4515.32 | 5950.24 | 1195.02 | -101.87 | 6216.24 | 181.02 | 34.47 | PASS |
| 4813.00† | 4608.51 | -273.66 | 1122.76 | 4555.51 | 4608.51 | 5950.24 | 1195.02 | -102.17 | 6224.31 | 184.39 | 33.88 | PASS |
| 4913.00† | 4701.71 | -282.24 | 1157.98 | 4648.71 | 4701.71 | 5950.24 | 1195.02 | -102.48 | 6232.59 | 187.77 | 33.31 | PASS |
| 5013.00† | 4794.91 | -290.83 | 1193.20 | 4741.91 | 4794.91 | 5950.24 | 1195.02 | -102.78 | 6241.06 | 191.16 | 32.77 | PASS |
| 5113.00† | 4888.11 | -299.41 | 1228.42 | 4835.11 | 4888.11 | 5950.24 | 1195.02 | -103.09 | 6249.74 | 194.54 | 32.24 | PASS |
| 5213.00† | 4981.31 | -308.00 | 1263.65 | 4928.31 | 4981.31 | 5950.24 | 1195.02 | -103.39 | 6258.61 | 197.93 | 31.73 | PASS |
| 5313.00† | 5074.50 | -316.58 | 1298.87 | 5021.50 | 5074.50 | 5950.24 | 1195.02 | -103.69 | 6267.68 | 201.32 | 31.24 | PASS |
| 5413.00† | 5167.70 | -325.17 | 1334.09 | 5114.70 | 5167.70 | 5950.24 | 1195.02 | -103.99 | 6276.94 | 204.72 | 30.76 | PASS |
| 5513.00† | 5260.90 | -333.75 | 1369.31 | 5207.90 | 5260.90 | 5950.24 | 1195.02 | -104.29 | 6286.40 | 208.11 | 30.31 | PASS |
| 5613.00† | 5354.10 | -342.33 | 1404.53 | 5301.10 | 5354.10 | 5950.24 | 1195.02 | -104.59 | 6296.06 | 211.51 | 29.86 | PASS |
| 5713.00† | 5447.29 | -350.92 | 1439.75 | 5394.29 | 5447.29 | 5950.24 | 1195.02 | -104.89 | 6305.91 | 214.90 | 29.44 | PASS |

C-C Clearance Distance Cutoff: 1000.00 ft



Clearance Report

CONNER 19-18-4NXH PWP (REV-A.0)
Closest Approach
Page 53 of 91



REFERENCE WELLPATH IDENTIFICATION

| | | | |
|----------|----------------------------------|----------|--|
| Operator | PETROSHARE | Slot | SLOT#14 CONNER 19-18-4NXH (350'FSL & 1990'FWL, SEC.19) |
| Area | COLORADO | Well | CONNER 19-18-4NXH |
| Field | ADAMS COUNTY (NAD83/ TRUE NORTH) | Wellbore | CONNER 19-18-4NXH PWB |
| Facility | SEC.19-T01S-R65W | | |

CLEARANCE DATA - Offset Wellbore: TRACY #1 AWB Offset Wellpath: TRACY #1 AWP

| Facility: SEC.18-T01S-R65W Slot: SLOT#01 EX TRACY #1 (990'FSL & 1650'FEL, SEC.18, PR,8150) Well: TRACY #1 Threshold Value=1.00 † = interpolated/extrapolated station | | | | | | | | | | | | |
|--|--------------|----------------|---------------|----------------|-----------------|-------------------|------------------|-------------------------|---------------------|---------------|-----------|------------|
| Ref MD [ft] | Ref TVD [ft] | Ref North [ft] | Ref East [ft] | Offset MD [ft] | Offset TVD [ft] | Offset North [ft] | Offset East [ft] | Angle from Highside [°] | C-C Clear Dist [ft] | ACR MASD [ft] | Sep Ratio | ACR Status |
| 5813.00† | 5540.49 | -359.50 | 1474.97 | 5487.49 | 5540.49 | 5950.24 | 1195.02 | -105.19 | 6315.95 | 218.30 | 29.02 | PASS |
| 5913.00† | 5633.69 | -368.09 | 1510.19 | 5580.69 | 5633.69 | 5950.24 | 1195.02 | -105.48 | 6326.18 | 221.69 | 28.62 | PASS |
| 6013.00† | 5726.89 | -376.67 | 1545.41 | 5673.89 | 5726.89 | 5950.24 | 1195.02 | -105.78 | 6336.60 | 225.09 | 28.24 | PASS |
| 6113.00† | 5820.09 | -385.26 | 1580.63 | 5767.09 | 5820.09 | 5950.24 | 1195.02 | -106.08 | 6347.22 | 228.48 | 27.86 | PASS |
| 6213.00† | 5913.28 | -393.84 | 1615.85 | 5860.28 | 5913.28 | 5950.24 | 1195.02 | -106.37 | 6358.02 | 231.87 | 27.50 | PASS |
| 6313.00† | 6006.48 | -402.43 | 1651.07 | 5953.48 | 6006.48 | 5950.24 | 1195.02 | -106.66 | 6369.01 | 235.26 | 27.15 | PASS |
| 6413.00† | 6099.68 | -411.01 | 1686.29 | 6046.68 | 6099.68 | 5950.24 | 1195.02 | -106.96 | 6380.19 | 238.65 | 26.81 | PASS |
| 6513.00† | 6192.88 | -419.60 | 1721.51 | 6139.88 | 6192.88 | 5950.24 | 1195.02 | -107.25 | 6391.55 | 242.04 | 26.48 | PASS |
| 6613.00† | 6286.07 | -428.18 | 1756.73 | 6233.07 | 6286.07 | 5950.24 | 1195.02 | -107.54 | 6403.10 | 245.42 | 26.16 | PASS |
| 6713.00† | 6379.27 | -436.76 | 1791.95 | 6326.27 | 6379.27 | 5950.24 | 1195.02 | -107.83 | 6414.84 | 248.80 | 25.85 | PASS |
| 6813.00† | 6472.47 | -445.35 | 1827.17 | 6419.47 | 6472.47 | 5950.24 | 1195.02 | -108.12 | 6426.75 | 252.18 | 25.55 | PASS |
| 6913.00† | 6565.67 | -453.93 | 1862.39 | 6512.67 | 6565.67 | 5950.24 | 1195.02 | -108.40 | 6438.85 | 255.56 | 25.26 | PASS |
| 6987.94 | 6635.51 | -460.37 | 1888.79 | 6582.51 | 6635.51 | 5950.24 | 1195.02 | -108.62 | 6448.04 | 258.09 | 25.05 | PASS |
| 7013.00† | 6658.90 | -461.97 | 1897.63 | 6605.90 | 6658.90 | 5950.24 | 1195.02 | -102.24 | 6450.59 | 258.94 | 24.98 | PASS |
| 7113.00† | 6752.22 | -457.47 | 1932.93 | 6699.22 | 6752.22 | 5950.24 | 1195.02 | -76.95 | 6450.06 | 262.46 | 24.64 | PASS |
| 7213.00† | 6843.38 | -435.72 | 1967.45 | 6790.38 | 6843.38 | 5950.24 | 1195.02 | -58.12 | 6432.50 | 266.29 | 24.22 | PASS |
| 7313.00† | 6929.60 | -397.37 | 2000.14 | 6876.60 | 6929.60 | 5950.24 | 1195.02 | -46.78 | 6398.46 | 269.92 | 23.77 | PASS |
| 7413.00† | 7008.28 | -343.59 | 2030.02 | 6955.28 | 7008.28 | 5950.24 | 1195.02 | -40.52 | 6348.97 | 273.18 | 23.30 | PASS |
| 7513.00† | 7077.01 | -276.01 | 2056.16 | 7024.01 | 7077.01 | 5950.24 | 1195.02 | -37.60 | 6285.52 | 275.99 | 22.83 | PASS |
| 7613.00† | 7133.72 | -196.69 | 2077.79 | 7080.72 | 7133.72 | 5950.24 | 1195.02 | -37.39 | 6209.99 | 278.30 | 22.37 | PASS |
| 7713.00† | 7176.66 | -108.04 | 2094.24 | 7123.66 | 7176.66 | 5950.24 | 1195.02 | -40.41 | 6124.64 | 280.08 | 21.92 | PASS |
| 7813.00† | 7204.56 | -12.74 | 2105.01 | 7151.56 | 7204.56 | 5950.24 | 1195.02 | -49.59 | 6032.02 | 281.32 | 21.49 | PASS |
| 7913.00† | 7216.54 | 86.29 | 2109.77 | 7163.54 | 7216.54 | 5950.24 | 1195.02 | -77.42 | 5934.86 | 282.03 | 21.09 | PASS |
| 7936.71 | 7217.00 | 110.00 | 2110.00 | 7164.00 | 7217.00 | 5950.24 | 1195.02 | -90.00 | 5911.48 | 282.12 | 21.00 | PASS |
| 8013.00† | 7217.00 | 186.29 | 2110.18 | 7164.00 | 7217.00 | 5950.24 | 1195.02 | -90.00 | 5836.15 | 282.37 | 20.72 | PASS |
| 8113.00† | 7217.00 | 286.29 | 2110.41 | 7164.00 | 7217.00 | 5950.24 | 1195.02 | -90.00 | 5737.45 | 282.71 | 20.34 | PASS |
| 8213.00† | 7217.00 | 386.29 | 2110.65 | 7164.00 | 7217.00 | 5950.24 | 1195.02 | -90.00 | 5638.79 | 283.06 | 19.97 | PASS |
| 8313.00† | 7217.00 | 486.29 | 2110.88 | 7164.00 | 7217.00 | 5950.24 | 1195.02 | -90.00 | 5540.18 | 283.43 | 19.59 | PASS |
| 8413.00† | 7217.00 | 586.29 | 2111.11 | 7164.00 | 7217.00 | 5950.24 | 1195.02 | -90.00 | 5441.62 | 283.81 | 19.22 | PASS |
| 8513.00† | 7217.00 | 686.28 | 2111.35 | 7164.00 | 7217.00 | 5950.24 | 1195.02 | -90.00 | 5343.11 | 284.21 | 18.84 | PASS |

C-C Clearance Distance Cutoff: 1000.00 ft



Clearance Report

CONNER 19-18-4NXH PWP (REV-A.0)
Closest Approach
Page 54 of 91



REFERENCE WELLPATH IDENTIFICATION

| | | | |
|----------|----------------------------------|----------|--|
| Operator | PETROSHARE | Slot | SLOT#14 CONNER 19-18-4NXH (350'FSL & 1990'FWL, SEC.19) |
| Area | COLORADO | Well | CONNER 19-18-4NXH |
| Field | ADAMS COUNTY (NAD83/ TRUE NORTH) | Wellbore | CONNER 19-18-4NXH PWB |
| Facility | SEC.19-T01S-R65W | | |

CLEARANCE DATA - Offset Wellbore: TRACY #1 AWB Offset Wellpath: TRACY #1 AWP

| Facility: SEC.18-T01S-R65W Slot: SLOT#01 EX TRACY #1 (990'FSL & 1650'FEL, SEC.18, PR,8150) Well: TRACY #1 Threshold Value=1.00 † = interpolated/extrapolated station | | | | | | | | | | | | |
|--|--------------|----------------|---------------|----------------|-----------------|-------------------|------------------|-------------------------|---------------------|---------------|-----------|------------|
| Ref MD [ft] | Ref TVD [ft] | Ref North [ft] | Ref East [ft] | Offset MD [ft] | Offset TVD [ft] | Offset North [ft] | Offset East [ft] | Angle from Highside [°] | C-C Clear Dist [ft] | ACR MASD [ft] | Sep Ratio | ACR Status |
| 8613.00† | 7217.00 | 786.28 | 2111.58 | 7164.00 | 7217.00 | 5950.24 | 1195.02 | -90.00 | 5244.66 | 284.62 | 18.47 | PASS |
| 8713.00† | 7217.00 | 886.28 | 2111.82 | 7164.00 | 7217.00 | 5950.24 | 1195.02 | -90.00 | 5146.27 | 285.06 | 18.10 | PASS |
| 8813.00† | 7217.00 | 986.28 | 2112.05 | 7164.00 | 7217.00 | 5950.24 | 1195.02 | -90.00 | 5047.95 | 285.51 | 17.72 | PASS |
| 8913.00† | 7217.00 | 1086.28 | 2112.28 | 7164.00 | 7217.00 | 5950.24 | 1195.02 | -90.00 | 4949.69 | 285.98 | 17.35 | PASS |
| 9013.00† | 7217.00 | 1186.28 | 2112.52 | 7164.00 | 7217.00 | 5950.24 | 1195.02 | -90.00 | 4851.50 | 286.47 | 16.98 | PASS |
| 9113.00† | 7217.00 | 1286.28 | 2112.75 | 7164.00 | 7217.00 | 5950.24 | 1195.02 | -90.00 | 4753.39 | 286.98 | 16.60 | PASS |
| 9213.00† | 7217.00 | 1386.28 | 2112.99 | 7164.00 | 7217.00 | 5950.24 | 1195.02 | -90.00 | 4655.36 | 287.52 | 16.23 | PASS |
| 9313.00† | 7217.00 | 1486.28 | 2113.22 | 7164.00 | 7217.00 | 5950.24 | 1195.02 | -90.00 | 4557.41 | 288.08 | 15.86 | PASS |
| 9413.00† | 7217.00 | 1586.28 | 2113.45 | 7164.00 | 7217.00 | 5950.24 | 1195.02 | -90.00 | 4459.55 | 288.67 | 15.48 | PASS |
| 9513.00† | 7217.00 | 1686.28 | 2113.69 | 7164.00 | 7217.00 | 5950.24 | 1195.02 | -90.00 | 4361.80 | 289.29 | 15.11 | PASS |
| 9613.00† | 7217.00 | 1786.28 | 2113.92 | 7164.00 | 7217.00 | 5950.24 | 1195.02 | -90.00 | 4264.14 | 289.94 | 14.74 | PASS |
| 9713.00† | 7217.00 | 1886.28 | 2114.15 | 7164.00 | 7217.00 | 5950.24 | 1195.02 | -90.00 | 4166.60 | 290.62 | 14.37 | PASS |
| 9813.00† | 7217.00 | 1986.28 | 2114.39 | 7164.00 | 7217.00 | 5950.24 | 1195.02 | -90.00 | 4069.17 | 291.34 | 14.00 | PASS |
| 9913.00† | 7217.00 | 2086.28 | 2114.62 | 7164.00 | 7217.00 | 5950.24 | 1195.02 | -90.00 | 3971.88 | 292.09 | 13.63 | PASS |
| 10013.00† | 7217.00 | 2186.28 | 2114.86 | 7164.00 | 7217.00 | 5950.24 | 1195.02 | -90.00 | 3874.72 | 292.89 | 13.26 | PASS |
| 10113.00† | 7217.00 | 2286.28 | 2115.09 | 7164.00 | 7217.00 | 5950.24 | 1195.02 | -90.00 | 3777.71 | 293.73 | 12.89 | PASS |
| 10213.00† | 7217.00 | 2386.28 | 2115.32 | 7164.00 | 7217.00 | 5950.24 | 1195.02 | -90.00 | 3680.86 | 294.61 | 12.52 | PASS |
| 10313.00† | 7217.00 | 2486.28 | 2115.56 | 7164.00 | 7217.00 | 5950.24 | 1195.02 | -90.00 | 3584.19 | 295.55 | 12.15 | PASS |
| 10413.00† | 7217.00 | 2586.28 | 2115.79 | 7164.00 | 7217.00 | 5950.24 | 1195.02 | -90.00 | 3487.70 | 296.54 | 11.79 | PASS |
| 10513.00† | 7217.00 | 2686.28 | 2116.03 | 7164.00 | 7217.00 | 5950.24 | 1195.02 | -90.00 | 3391.41 | 297.58 | 11.42 | PASS |
| 10613.00† | 7217.00 | 2786.28 | 2116.26 | 7164.00 | 7217.00 | 5950.24 | 1195.02 | -90.00 | 3295.35 | 298.70 | 11.06 | PASS |
| 10713.00† | 7217.00 | 2886.28 | 2116.49 | 7164.00 | 7217.00 | 5950.24 | 1195.02 | -90.00 | 3199.52 | 299.88 | 10.69 | PASS |
| 10813.00† | 7217.00 | 2986.28 | 2116.73 | 7164.00 | 7217.00 | 5950.24 | 1195.02 | -90.00 | 3103.96 | 301.13 | 10.33 | PASS |
| 10913.00† | 7217.00 | 3086.28 | 2116.96 | 7164.00 | 7217.00 | 5950.24 | 1195.02 | -90.00 | 3008.69 | 302.47 | 9.97 | PASS |
| 11013.00† | 7217.00 | 3186.28 | 2117.20 | 7164.00 | 7217.00 | 5950.24 | 1195.02 | -90.00 | 2913.74 | 303.90 | 9.61 | PASS |
| 11113.00† | 7217.00 | 3286.28 | 2117.43 | 7164.00 | 7217.00 | 5950.24 | 1195.02 | -90.00 | 2819.13 | 305.42 | 9.25 | PASS |
| 11213.00† | 7217.00 | 3386.28 | 2117.66 | 7164.00 | 7217.00 | 5950.24 | 1195.02 | -90.00 | 2724.91 | 307.05 | 8.89 | PASS |
| 11313.00† | 7217.00 | 3486.28 | 2117.90 | 7164.00 | 7217.00 | 5950.24 | 1195.02 | -90.00 | 2631.12 | 308.79 | 8.54 | PASS |
| 11413.00† | 7217.00 | 3586.28 | 2118.13 | 7164.00 | 7217.00 | 5950.24 | 1195.02 | -90.00 | 2537.80 | 310.67 | 8.19 | PASS |
| 11513.00† | 7217.00 | 3686.28 | 2118.36 | 7164.00 | 7217.00 | 5950.24 | 1195.02 | -90.00 | 2445.01 | 312.68 | 7.84 | PASS |

C-C Clearance Distance Cutoff: 1000.00 ft



Clearance Report

CONNER 19-18-4NXH PWP (REV-A.0)
Closest Approach
Page 55 of 91



REFERENCE WELLPATH IDENTIFICATION

| | | | |
|----------|----------------------------------|----------|--|
| Operator | PETROSHARE | Slot | SLOT#14 CONNER 19-18-4NXH (350'FSL & 1990'FWL, SEC.19) |
| Area | COLORADO | Well | CONNER 19-18-4NXH |
| Field | ADAMS COUNTY (NAD83/ TRUE NORTH) | Wellbore | CONNER 19-18-4NXH PWB |
| Facility | SEC.19-T01S-R65W | | |

CLEARANCE DATA - Offset Wellbore: TRACY #1 AWB Offset Wellpath: TRACY #1 AWP

| Facility: SEC.18-T01S-R65W Slot: SLOT#01 EX TRACY #1 (990'FSL & 1650'FEL, SEC.18, PR,8150) Well: TRACY #1 Threshold Value=1.00 † = interpolated/extrapolated station | | | | | | | | | | | | |
|--|--------------|----------------|---------------|----------------|-----------------|-------------------|------------------|-------------------------|---------------------|---------------|-----------|------------|
| Ref MD [ft] | Ref TVD [ft] | Ref North [ft] | Ref East [ft] | Offset MD [ft] | Offset TVD [ft] | Offset North [ft] | Offset East [ft] | Angle from Highside [°] | C-C Clear Dist [ft] | ACR MASD [ft] | Sep Ratio | ACR Status |
| 11613.00† | 7217.00 | 3786.28 | 2118.60 | 7164.00 | 7217.00 | 5950.24 | 1195.02 | -90.00 | 2352.81 | 314.84 | 7.49 | PASS |
| 11713.00† | 7217.00 | 3886.28 | 2118.83 | 7164.00 | 7217.00 | 5950.24 | 1195.02 | -90.00 | 2261.27 | 317.17 | 7.14 | PASS |
| 11813.00† | 7217.00 | 3986.28 | 2119.07 | 7164.00 | 7217.00 | 5950.24 | 1195.02 | -90.00 | 2170.48 | 319.68 | 6.80 | PASS |
| 11913.00† | 7217.00 | 4086.28 | 2119.30 | 7164.00 | 7217.00 | 5950.24 | 1195.02 | -90.00 | 2080.54 | 322.39 | 6.47 | PASS |
| 12013.00† | 7217.00 | 4186.28 | 2119.53 | 7164.00 | 7217.00 | 5950.24 | 1195.02 | -90.00 | 1991.55 | 325.32 | 6.13 | PASS |
| 12113.00† | 7217.00 | 4286.28 | 2119.77 | 7164.00 | 7217.00 | 5950.24 | 1195.02 | -90.00 | 1903.66 | 328.48 | 5.81 | PASS |
| 12213.00† | 7217.00 | 4386.27 | 2120.00 | 7164.00 | 7217.00 | 5950.24 | 1195.02 | -90.00 | 1817.02 | 331.90 | 5.48 | PASS |
| 12313.00† | 7217.00 | 4486.27 | 2120.24 | 7164.00 | 7217.00 | 5950.24 | 1195.02 | -90.00 | 1731.82 | 335.60 | 5.17 | PASS |
| 12413.00† | 7217.00 | 4586.27 | 2120.47 | 7164.00 | 7217.00 | 5950.24 | 1195.02 | -90.00 | 1648.29 | 339.59 | 4.86 | PASS |
| 12513.00† | 7217.00 | 4686.27 | 2120.70 | 7164.00 | 7217.00 | 5950.24 | 1195.02 | -90.00 | 1566.68 | 343.89 | 4.56 | PASS |
| 12613.00† | 7217.00 | 4786.27 | 2120.94 | 7164.00 | 7217.00 | 5950.24 | 1195.02 | -90.00 | 1487.32 | 348.50 | 4.27 | PASS |
| 12713.00† | 7217.00 | 4886.27 | 2121.17 | 7164.00 | 7217.00 | 5950.24 | 1195.02 | -90.00 | 1410.59 | 353.41 | 4.00 | PASS |
| 12813.00† | 7217.00 | 4986.27 | 2121.41 | 7164.00 | 7217.00 | 5950.24 | 1195.02 | -90.00 | 1336.94 | 358.61 | 3.73 | PASS |
| 12913.00† | 7217.00 | 5086.27 | 2121.64 | 7164.00 | 7217.00 | 5950.24 | 1195.02 | -90.00 | 1266.91 | 364.02 | 3.49 | PASS |
| 13013.00† | 7217.00 | 5186.27 | 2121.87 | 7164.00 | 7217.00 | 5950.24 | 1195.02 | -90.00 | 1201.12 | 369.57 | 3.25 | PASS |
| 13113.00† | 7217.00 | 5286.27 | 2122.11 | 7164.00 | 7217.00 | 5950.24 | 1195.02 | -90.00 | 1140.32 | 375.09 | 3.04 | PASS |
| 13213.00† | 7217.00 | 5386.27 | 2122.34 | 7164.00 | 7217.00 | 5950.24 | 1195.02 | -90.00 | 1085.35 | 380.38 | 2.86 | PASS |
| 13313.00† | 7217.00 | 5486.27 | 2122.57 | 7164.00 | 7217.00 | 5950.24 | 1195.02 | -90.00 | 1037.12 | 385.15 | 2.70 | PASS |
| 13413.00† | 7217.00 | 5586.27 | 2122.81 | 7164.00 | 7217.00 | 5950.24 | 1195.02 | -90.00 | 996.62 | 389.05 | 2.56 | PASS |
| 13513.00† | 7217.00 | 5686.27 | 2123.04 | 7164.00 | 7217.00 | 5950.24 | 1195.02 | -90.00 | 964.83 | 391.68 | 2.47 | PASS |
| 13613.00† | 7217.00 | 5786.27 | 2123.28 | 7164.00 | 7217.00 | 5950.24 | 1195.02 | -90.00 | 942.63 | 392.67 | 2.40 | PASS |
| 13713.00† | 7217.00 | 5886.27 | 2123.51 | 7164.00 | 7217.00 | 5950.24 | 1195.02 | -90.00 | 930.69 | 391.73 | 2.38 | PASS |
| 13725.81† | 7217.00 | 5899.08 | 2123.54 | 7164.00 | 7217.00 | 5950.24 | 1195.02 | -90.00 | 929.93 | 391.46 | 2.38 | PASS |
| 13775.50† | 7217.00 | 5948.77 | 2123.66 | 7163.09 | 7216.09 | 5950.24 | 1195.02 | -89.94 | 928.64 | 390.08 | 2.38 | PASS |
| 13813.00† | 7217.00 | 5986.27 | 2123.74 | 7164.00 | 7217.00 | 5950.24 | 1195.02 | -90.00 | 929.42 | 388.76 | 2.39 | PASS |
| 13913.00† | 7217.00 | 6086.27 | 2123.98 | 7164.00 | 7217.00 | 5950.24 | 1195.02 | -90.00 | 938.86 | 383.85 | 2.45 | PASS |
| 14013.00† | 7217.00 | 6186.27 | 2124.21 | 7164.00 | 7217.00 | 5950.24 | 1195.02 | -90.00 | 958.70 | 377.31 | 2.54 | PASS |
| 14113.00† | 7217.00 | 6286.27 | 2124.45 | 7164.00 | 7217.00 | 5950.24 | 1195.02 | -90.00 | 988.31 | 369.55 | 2.68 | PASS |

C-C Clearance Distance Cutoff: 1000.00 ft



Clearance Report

CONNER 19-18-4NXH PWP (REV-A.0)
Closest Approach
Page 56 of 91



REFERENCE WELLPATH IDENTIFICATION

| | | | |
|----------|----------------------------------|----------|--|
| Operator | PETROSHARE | Slot | SLOT#14 CONNER 19-18-4NXH (350'FSL & 1990'FWL, SEC.19) |
| Area | COLORADO | Well | CONNER 19-18-4NXH |
| Field | ADAMS COUNTY (NAD83/ TRUE NORTH) | Wellbore | CONNER 19-18-4NXH PWB |
| Facility | SEC.19-T01S-R65W | | |

POSITIONAL UNCERTAINTY - Offset Wellbore: TRACY #1 AWB Offset Wellpath: TRACY #1 AWP

| | | | | |
|-----------------------------------|------------|---------|----------|---------|
| Slot Surface Uncertainty @1SD | Horizontal | 0.100ft | Vertical | 1.000ft |
| Facility Surface Uncertainty @1SD | Horizontal | 8.200ft | Vertical | 3.000ft |

WELLPATH COMPOSITION - Offset Wellbore: TRACY #1 AWB Offset Wellpath: TRACY #1 AWP

| Start MD [ft] | End MD [ft] | Positional Uncertainty Model | Log Name/Comment | Wellbore |
|---------------|-------------|--|-------------------------|--------------|
| 0.00 | 8150.00 | Drift Indicator - Inclination Only (Actual Survey) | ASSUMED VERTICAL <8150> | TRACY #1 AWB |

OFFSET WELLPATH REFERENCE - Offset Wellbore: TRACY #1 AWB Offset Wellpath: TRACY #1 AWP

| | |
|---|---|
| MD Reference: Rig on SLOT#01 EX TRACY #1 (990'FSL & 1650'FEL, SEC.18, PR,8150) (RT) | Offset TVD & local coordinates use Reference Wellpath settings (See WELLPATH DATUM on page 1 of this report) |
| Ellipse Start MD | 0.00ft |



Clearance Report

CONNER 19-18-4NXH PWP (REV-A.0)
Closest Approach
Page 57 of 91



REFERENCE WELLPATH IDENTIFICATION

| | | | |
|----------|----------------------------------|----------|--|
| Operator | PETROSHARE | Slot | SLOT#14 CONNER 19-18-4NXH (350'FSL & 1990'FWL, SEC.19) |
| Area | COLORADO | Well | CONNER 19-18-4NXH |
| Field | ADAMS COUNTY (NAD83/ TRUE NORTH) | Wellbore | CONNER 19-18-4NXH PWB |
| Facility | SEC.19-T01S-R65W | | |

CLEARANCE DATA - Offset Wellbore: CONNER 19-18-3CDH PWB Offset Wellpath: CONNER 19-18-3CDH PWP (REV-A.0)

| Facility: SEC.19-T01S-R65W Slot: SLOT#09 CONNER 19-18-3CDH (350'FSL & 1915'FWL, SEC.19) Well: CONNER 19-18-3CDH Threshold Value=1.00 † = interpolated/extrapolated station | | | | | | | | | | | | |
|--|--------------|----------------|---------------|----------------|-----------------|-------------------|------------------|-------------------------|---------------------|---------------|-----------|------------|
| Ref MD [ft] | Ref TVD [ft] | Ref North [ft] | Ref East [ft] | Offset MD [ft] | Offset TVD [ft] | Offset North [ft] | Offset East [ft] | Angle from Highside [°] | C-C Clear Dist [ft] | ACR MASD [ft] | Sep Ratio | ACR Status |
| 13.00 | 13.00 | 0.00 | 0.00 | 13.00 | 13.00 | 0.00 | -75.71 | -90.00 | 75.71 | 1.40 | 124.84 | PASS |
| 113.00† | 113.00 | 0.00 | 0.00 | 113.00 | 113.00 | 0.00 | -75.71 | -90.00 | 75.71 | 1.73 | 80.67 | PASS |
| 213.00† | 213.00 | 0.00 | 0.00 | 213.00 | 213.00 | 0.00 | -75.71 | -90.00 | 75.71 | 2.31 | 49.81 | PASS |
| 313.00† | 313.00 | 0.00 | 0.00 | 313.00 | 313.00 | 0.00 | -75.71 | -90.00 | 75.71 | 2.91 | 35.51 | PASS |
| 413.00† | 413.00 | 0.00 | 0.00 | 413.00 | 413.00 | 0.00 | -75.71 | -90.00 | 75.71 | 3.53 | 27.48 | PASS |
| 513.00† | 513.00 | 0.00 | 0.00 | 513.00 | 513.00 | 0.00 | -75.71 | -90.00 | 75.71 | 4.15 | 22.39 | PASS |
| 613.00† | 613.00 | 0.00 | 0.00 | 613.00 | 613.00 | 0.00 | -75.71 | -90.00 | 75.71 | 4.77 | 18.87 | PASS |
| 713.00† | 713.00 | 0.00 | 0.00 | 713.00 | 713.00 | 0.00 | -75.71 | -90.00 | 75.71 | 5.00 | 17.47 | PASS |
| 813.00† | 813.00 | 0.00 | 0.00 | 813.00 | 813.00 | 0.00 | -75.71 | -90.00 | 75.71 | 5.16 | 16.85 | PASS |
| 913.00† | 913.00 | 0.00 | 0.00 | 913.00 | 913.00 | 0.00 | -75.71 | -90.00 | 75.71 | 5.55 | 15.50 | PASS |
| 1013.00† | 1013.00 | 0.00 | 0.00 | 1013.00 | 1013.00 | 0.00 | -75.71 | -90.00 | 75.71 | 6.11 | 13.88 | PASS |
| 1100.00 | 1100.00 | 0.00 | 0.00 | 1100.00 | 1100.00 | 0.00 | -75.71 | -90.00 | 75.71 | 6.71 | 12.49 | PASS |
| 1113.00† | 1113.00 | -0.01 | 0.03 | 1113.00 | 1113.00 | 0.00 | -75.71 | 166.31 | 75.73 | 6.81 | 12.30 | PASS |
| 1213.00† | 1212.97 | -0.53 | 2.16 | 1212.97 | 1212.97 | 0.00 | -75.71 | 166.68 | 77.87 | 7.69 | 11.05 | PASS |
| 1313.00† | 1312.80 | -1.87 | 7.69 | 1312.80 | 1312.80 | 0.00 | -75.71 | 167.56 | 83.42 | 8.89 | 10.11 | PASS |
| 1413.00† | 1412.38 | -4.05 | 16.60 | 1412.38 | 1412.38 | 0.00 | -75.71 | 168.75 | 92.39 | 10.05 | 9.82 | PASS |
| 1513.00† | 1511.57 | -7.04 | 28.87 | 1511.57 | 1511.57 | 0.00 | -75.71 | 170.05 | 104.82 | 11.18 | 9.94 | PASS |
| 1613.00† | 1610.26 | -10.85 | 44.51 | 1610.65 | 1610.65 | -0.01 | -75.69 | 171.32 | 120.68 | 12.31 | 10.34 | PASS |
| 1713.00† | 1708.33 | -15.47 | 63.48 | 1713.11 | 1713.09 | -1.29 | -73.88 | 172.08 | 138.17 | 13.49 | 10.75 | PASS |
| 1813.00† | 1805.66 | -20.90 | 85.76 | 1816.12 | 1815.92 | -4.71 | -69.06 | 172.16 | 156.00 | 14.81 | 11.02 | PASS |
| 1913.00† | 1902.13 | -27.14 | 111.33 | 1919.66 | 1919.00 | -10.29 | -61.17 | 171.78 | 174.13 | 16.09 | 11.28 | PASS |
| 2013.00† | 1997.62 | -34.16 | 140.15 | 2023.69 | 2022.15 | -18.07 | -50.18 | 171.05 | 192.58 | 17.35 | 11.53 | PASS |
| 2113.00† | 2092.02 | -41.97 | 172.20 | 2122.21 | 2119.54 | -26.64 | -38.08 | 170.32 | 212.62 | 18.47 | 11.93 | PASS |
| 2162.74 | 2138.53 | -46.15 | 189.33 | 2170.66 | 2167.44 | -30.87 | -32.11 | 170.05 | 223.84 | 19.01 | 12.19 | PASS |
| 2213.00† | 2185.37 | -50.46 | 207.03 | 2219.52 | 2215.74 | -35.12 | -26.10 | 169.87 | 235.60 | 19.52 | 12.49 | PASS |
| 2313.00† | 2278.57 | -59.05 | 242.25 | 2316.73 | 2311.84 | -43.59 | -14.14 | 169.54 | 259.00 | 20.53 | 13.03 | PASS |
| 2413.00† | 2371.77 | -67.63 | 277.47 | 2413.94 | 2407.94 | -52.06 | -2.18 | 169.28 | 282.41 | 21.58 | 13.50 | PASS |
| 2513.00† | 2464.97 | -76.21 | 312.69 | 2511.16 | 2504.05 | -60.53 | 9.78 | 169.05 | 305.83 | 22.66 | 13.90 | PASS |
| 2613.00† | 2558.16 | -84.80 | 347.91 | 2608.37 | 2600.15 | -69.00 | 21.74 | 168.85 | 329.24 | 23.76 | 14.25 | PASS |
| 2713.00† | 2651.36 | -93.38 | 383.13 | 2705.59 | 2696.25 | -77.46 | 33.70 | 168.68 | 352.66 | 24.88 | 14.56 | PASS |

C-C Clearance Distance Cutoff: 1000.00 ft



Clearance Report

CONNER 19-18-4NXH PWP (REV-A.0)
Closest Approach
Page 58 of 91



REFERENCE WELLPATH IDENTIFICATION

| | | | |
|----------|----------------------------------|----------|--|
| Operator | PETROSHARE | Slot | SLOT#14 CONNER 19-18-4NXH (350'FSL & 1990'FWL, SEC.19) |
| Area | COLORADO | Well | CONNER 19-18-4NXH |
| Field | ADAMS COUNTY (NAD83/ TRUE NORTH) | Wellbore | CONNER 19-18-4NXH PWB |
| Facility | SEC.19-T01S-R65W | | |

CLEARANCE DATA - Offset Wellbore: CONNER 19-18-3CDH PWB Offset Wellpath: CONNER 19-18-3CDH PWP (REV-A.0)

| Facility: SEC.19-T01S-R65W Slot: SLOT#09 CONNER 19-18-3CDH (350'FSL & 1915'FWL, SEC.19) Well: CONNER 19-18-3CDH Threshold Value=1.00 † = interpolated/extrapolated station | | | | | | | | | | | | |
|--|--------------|----------------|---------------|----------------|-----------------|-------------------|------------------|-------------------------|---------------------|---------------|-----------|------------|
| Ref MD [ft] | Ref TVD [ft] | Ref North [ft] | Ref East [ft] | Offset MD [ft] | Offset TVD [ft] | Offset North [ft] | Offset East [ft] | Angle from Highside [°] | C-C Clear Dist [ft] | ACR MASD [ft] | Sep Ratio | ACR Status |
| 2813.00† | 2744.56 | -101.97 | 418.35 | 2802.80 | 2792.36 | -85.93 | 45.66 | 168.54 | 376.09 | 26.01 | 14.83 | PASS |
| 2913.00† | 2837.76 | -110.55 | 453.57 | 2900.01 | 2888.46 | -94.40 | 57.62 | 168.40 | 399.51 | 27.16 | 15.07 | PASS |
| 3013.00† | 2930.96 | -119.14 | 488.79 | 2997.23 | 2984.56 | -102.87 | 69.58 | 168.29 | 422.94 | 28.33 | 15.29 | PASS |
| 3113.00† | 3024.15 | -127.72 | 524.01 | 3094.44 | 3080.66 | -111.34 | 81.54 | 168.18 | 446.37 | 29.51 | 15.48 | PASS |
| 3213.00† | 3117.35 | -136.31 | 559.23 | 3191.65 | 3176.77 | -119.81 | 93.50 | 168.09 | 469.80 | 30.69 | 15.64 | PASS |
| 3313.00† | 3210.55 | -144.89 | 594.46 | 3288.87 | 3272.87 | -128.28 | 105.46 | 168.01 | 493.23 | 31.89 | 15.79 | PASS |
| 3413.00† | 3303.75 | -153.48 | 629.68 | 3386.08 | 3368.97 | -136.75 | 117.42 | 167.93 | 516.66 | 33.10 | 15.93 | PASS |
| 3513.00† | 3396.94 | -162.06 | 664.90 | 3483.30 | 3465.07 | -145.21 | 129.38 | 167.86 | 540.10 | 34.31 | 16.05 | PASS |
| 3613.00† | 3490.14 | -170.64 | 700.12 | 3580.51 | 3561.18 | -153.68 | 141.34 | 167.79 | 563.53 | 35.53 | 16.16 | PASS |
| 3713.00† | 3583.34 | -179.23 | 735.34 | 3677.72 | 3657.28 | -162.15 | 153.30 | 167.73 | 586.96 | 36.75 | 16.27 | PASS |
| 3813.00† | 3676.54 | -187.81 | 770.56 | 3774.94 | 3753.38 | -170.62 | 165.26 | 167.68 | 610.40 | 37.98 | 16.36 | PASS |
| 3913.00† | 3769.74 | -196.40 | 805.78 | 3872.15 | 3849.49 | -179.09 | 177.22 | 167.63 | 633.83 | 39.21 | 16.44 | PASS |
| 4013.00† | 3862.93 | -204.98 | 841.00 | 3969.36 | 3945.59 | -187.56 | 189.18 | 167.58 | 657.27 | 40.45 | 16.52 | PASS |
| 4113.00† | 3956.13 | -213.57 | 876.22 | 4066.58 | 4041.69 | -196.03 | 201.14 | 167.54 | 680.70 | 41.70 | 16.59 | PASS |
| 4213.00† | 4049.33 | -222.15 | 911.44 | 4163.79 | 4137.79 | -204.49 | 213.10 | 167.50 | 704.14 | 42.94 | 16.66 | PASS |
| 4313.00† | 4142.53 | -230.74 | 946.66 | 4261.01 | 4233.90 | -212.96 | 225.06 | 167.46 | 727.58 | 44.19 | 16.72 | PASS |
| 4413.00† | 4235.72 | -239.32 | 981.88 | 4358.22 | 4330.00 | -221.43 | 237.02 | 167.42 | 751.01 | 45.45 | 16.77 | PASS |
| 4513.00† | 4328.92 | -247.91 | 1017.10 | 4455.43 | 4426.10 | -229.90 | 248.98 | 167.39 | 774.45 | 46.70 | 16.82 | PASS |
| 4613.00† | 4422.12 | -256.49 | 1052.32 | 4552.65 | 4522.21 | -238.37 | 260.94 | 167.36 | 797.89 | 47.96 | 16.87 | PASS |
| 4713.00† | 4515.32 | -265.07 | 1087.54 | 4649.86 | 4618.31 | -246.84 | 272.90 | 167.33 | 821.33 | 49.22 | 16.92 | PASS |
| 4813.00† | 4608.51 | -273.66 | 1122.76 | 4747.07 | 4714.41 | -255.31 | 284.86 | 167.30 | 844.76 | 50.48 | 16.96 | PASS |
| 4913.00† | 4701.71 | -282.24 | 1157.98 | 4844.29 | 4810.51 | -263.77 | 296.82 | 167.27 | 868.20 | 51.75 | 17.00 | PASS |
| 5013.00† | 4794.91 | -290.83 | 1193.20 | 4941.50 | 4906.62 | -272.24 | 308.78 | 167.25 | 891.64 | 53.02 | 17.03 | PASS |
| 5113.00† | 4888.11 | -299.41 | 1228.42 | 5038.71 | 5002.72 | -280.71 | 320.74 | 167.22 | 915.08 | 54.28 | 17.07 | PASS |
| 5213.00† | 4981.31 | -308.00 | 1263.65 | 5135.93 | 5098.82 | -289.18 | 332.70 | 167.20 | 938.52 | 55.55 | 17.10 | PASS |
| 5313.00† | 5074.50 | -316.58 | 1298.87 | 5233.14 | 5194.92 | -297.65 | 344.66 | 167.18 | 961.96 | 56.83 | 17.13 | PASS |
| 5413.00† | 5167.70 | -325.17 | 1334.09 | 5330.36 | 5291.03 | -306.12 | 356.62 | 167.16 | 985.40 | 58.10 | 17.16 | PASS |

C-C Clearance Distance Cutoff: 1000.00 ft



Clearance Report

CONNER 19-18-4NXH PWP (REV-A.0)
Closest Approach
Page 59 of 91



REFERENCE WELLPATH IDENTIFICATION

| | | | |
|----------|----------------------------------|----------|--|
| Operator | PETROSHARE | Slot | SLOT#14 CONNER 19-18-4NXH (350'FSL & 1990'FWL, SEC.19) |
| Area | COLORADO | Well | CONNER 19-18-4NXH |
| Field | ADAMS COUNTY (NAD83/ TRUE NORTH) | Wellbore | CONNER 19-18-4NXH PWB |
| Facility | SEC.19-T01S-R65W | | |

POSITIONAL UNCERTAINTY - Offset Wellbore: CONNER 19-18-3CDH PWB Offset Wellpath: CONNER 19-18-3CDH PWP (REV-A.0)

| | | | | |
|-----------------------------------|------------|---------|----------|---------|
| Slot Surface Uncertainty @1SD | Horizontal | 0.100ft | Vertical | 1.000ft |
| Facility Surface Uncertainty @1SD | Horizontal | 8.200ft | Vertical | 3.000ft |

HOLE & CASING SECTIONS - Offset Wellbore: CONNER 19-18-3CDH PWB Offset Wellpath: CONNER 19-18-3CDH PWP (REV-A.0)

| String/Diameter | Start MD [ft] | End MD [ft] | Interval [ft] | Start TVD [ft] | End TVD [ft] | Start N/S [ft] | Start E/W [ft] | End N/S [ft] | End E/W [ft] |
|------------------------|------------------|----------------|------------------|-------------------|-----------------|-------------------|-------------------|-----------------|-----------------|
| 9.625in Casing Surface | 13.00 | 700.00 | 687.00 | 13.00 | 700.00 | 0.00 | -46.15 | 0.00 | -46.15 |
| 8.5in Open Hole | 700.00 | 17833.19 | 17133.19 | 700.00 | N/A | 0.00 | -46.15 | N/A | N/A |

SURVEY PROGRAM - Offset Wellbore: CONNER 19-18-3CDH PWB Offset Wellpath: CONNER 19-18-3CDH PWP (REV-A.0)

| Start MD [ft] | End MD [ft] | Positional Uncertainty Model | Log Name/Comment | Wellbore |
|------------------|----------------|--|------------------|-----------------------|
| 13.00 | 700.00 | Custom BHI NaviTrak (Standard Rotating+Axial Corr) (Rockies 0.03Gt model) | | CONNER 19-18-3CDH PWB |
| 700.00 | 17833.19 | Custom BHI AutoTrak Curve (Axial Corr, Short spacing) (Rockies 0.03Gt model) | | CONNER 19-18-3CDH PWB |

OFFSET WELLPATH REFERENCE - Offset Wellbore: CONNER 19-18-3CDH PWB Offset Wellpath: CONNER 19-18-3CDH PWP (REV-A.0)

| | |
|---|---|
| MD Reference: RIG (5142'GL + 13'KB) (RKB) | Offset TVD & local coordinates use Reference Wellpath settings (See WELLPATH DATUM on page 1 of this report) |
| Ellipse Start MD | 13.00ft |



Clearance Report

CONNER 19-18-4NXH PWP (REV-A.0)
Closest Approach
Page 60 of 91



REFERENCE WELLPATH IDENTIFICATION

| | | | |
|----------|----------------------------------|----------|--|
| Operator | PETROSHARE | Slot | SLOT#14 CONNER 19-18-4NXH (350'FSL & 1990'FWL, SEC.19) |
| Area | COLORADO | Well | CONNER 19-18-4NXH |
| Field | ADAMS COUNTY (NAD83/ TRUE NORTH) | Wellbore | CONNER 19-18-4NXH PWB |
| Facility | SEC.19-T01S-R65W | | |

CLEARANCE DATA - Offset Wellbore: AMOCO #17-32 AWB Offset Wellpath: AMOCO #17-32 AWP

| Facility: SEC.17-T01S-R65W | | | | Slot: SLOT#01 EX AMOCO #17-32 (2013'FSL & 464'FWL, SEC.17, PR,8140') | | | Well: AMOCO #17-32 | | Threshold Value=1.00 | † = interpolated/extrapolated station | | | |
|----------------------------|--------------|----------------|---------------|--|-----------------|-------------------|--------------------|-------------------------|----------------------|---------------------------------------|---------------|-----------|------------|
| Ref MD [ft] | Ref TVD [ft] | Ref North [ft] | Ref East [ft] | Offset MD [ft] | Offset TVD [ft] | Offset North [ft] | Offset East [ft] | Angle from Highside [°] | | C-C Clear Dist [ft] | ACR MASD [ft] | Sep Ratio | ACR Status |
| 13.00 | 13.00 | 0.00 | 0.00 | -13.00 | 33.00 | 6764.96 | 3262.86 | 25.75 | | 7510.75 | 25.40 | 305.26 | PASS |

C-C Clearance Distance Cutoff: 1000.00 ft

POSITIONAL UNCERTAINTY - Offset Wellbore: AMOCO #17-32 AWB Offset Wellpath: AMOCO #17-32 AWP

| | | | | |
|-----------------------------------|------------|---------|----------|---------|
| Slot Surface Uncertainty @1SD | Horizontal | 0.100ft | Vertical | 1.000ft |
| Facility Surface Uncertainty @1SD | Horizontal | 8.200ft | Vertical | 3.000ft |

WELLPATH COMPOSITION - Offset Wellbore: AMOCO #17-32 AWB Offset Wellpath: AMOCO #17-32 AWP

| Start MD [ft] | End MD [ft] | Positional Uncertainty Model | Log Name/Comment | Wellbore |
|---------------|-------------|--|-------------------------|------------------|
| 0.00 | 8140.00 | Drift Indicator - Inclination Only (Actual Survey) | ASSUMED VERTICAL <8140> | AMOCO #17-32 AWB |

OFFSET WELLPATH REFERENCE - Offset Wellbore: AMOCO #17-32 AWB Offset Wellpath: AMOCO #17-32 AWP

| | |
|--|---|
| MD Reference: Rig on SLOT#01 EX AMOCO #17-32 (2013'FSL & 464'FWL, SEC.17, PR,8140') (RT) | Offset TVD & local coordinates use Reference Wellpath settings (See WELLPATH DATUM on page 1 of this report) |
| Ellipse Start MD | 0.00ft |



Clearance Report

CONNER 19-18-4NXH PWP (REV-A.0)
Closest Approach
Page 61 of 91



REFERENCE WELLPATH IDENTIFICATION

| | | | |
|----------|----------------------------------|----------|--|
| Operator | PETROSHARE | Slot | SLOT#14 CONNER 19-18-4NXH (350'FSL & 1990'FWL, SEC.19) |
| Area | COLORADO | Well | CONNER 19-18-4NXH |
| Field | ADAMS COUNTY (NAD83/ TRUE NORTH) | Wellbore | CONNER 19-18-4NXH PWB |
| Facility | SEC.19-T01S-R65W | | |

CLEARANCE DATA - Offset Wellbore: CONNER 19-18-2NBH PWB Offset Wellpath: CONNER 19-18-2NBH PWP (REV-A.0)

| Facility: SEC.19-T01S-R65W Slot: SLOT#08 CONNER 19-18-2NBH (350'FSL & 1990'FWL, SEC.19) Well: CONNER 19-18-2NBH Threshold Value=1.00 † = interpolated/extrapolated station | | | | | | | | | | | | |
|--|--------------|----------------|---------------|----------------|-----------------|-------------------|------------------|-------------------------|---------------------|---------------|-----------|------------|
| Ref MD [ft] | Ref TVD [ft] | Ref North [ft] | Ref East [ft] | Offset MD [ft] | Offset TVD [ft] | Offset North [ft] | Offset East [ft] | Angle from Highside [°] | C-C Clear Dist [ft] | ACR MASD [ft] | Sep Ratio | ACR Status |
| 13.00 | 13.00 | 0.00 | 0.00 | 13.00 | 13.00 | 0.00 | -89.73 | -90.00 | 89.73 | 1.40 | 148.21 | PASS |
| 113.00† | 113.00 | 0.00 | 0.00 | 113.00 | 113.00 | 0.00 | -89.73 | -90.00 | 89.73 | 1.73 | 96.03 | PASS |
| 213.00† | 213.00 | 0.00 | 0.00 | 213.00 | 213.00 | 0.00 | -89.73 | -90.00 | 89.73 | 2.30 | 59.32 | PASS |
| 313.00† | 313.00 | 0.00 | 0.00 | 313.00 | 313.00 | 0.00 | -89.73 | -90.00 | 89.73 | 2.91 | 42.27 | PASS |
| 413.00† | 413.00 | 0.00 | 0.00 | 413.00 | 413.00 | 0.00 | -89.73 | -90.00 | 89.73 | 3.52 | 32.70 | PASS |
| 513.00† | 513.00 | 0.00 | 0.00 | 513.00 | 513.00 | 0.00 | -89.73 | -90.00 | 89.73 | 4.14 | 26.63 | PASS |
| 613.00† | 613.00 | 0.00 | 0.00 | 613.00 | 613.00 | 0.00 | -89.73 | -90.00 | 89.73 | 4.76 | 22.44 | PASS |
| 713.00† | 713.00 | 0.00 | 0.00 | 713.00 | 713.00 | 0.00 | -89.73 | -90.00 | 89.73 | 5.14 | 20.07 | PASS |
| 813.00† | 813.00 | 0.00 | 0.00 | 813.00 | 813.00 | 0.00 | -89.73 | -90.00 | 89.73 | 5.54 | 18.43 | PASS |
| 913.00† | 913.00 | 0.00 | 0.00 | 913.00 | 913.00 | 0.00 | -89.73 | -90.00 | 89.73 | 6.04 | 16.68 | PASS |
| 1013.00† | 1013.00 | 0.00 | 0.00 | 1013.00 | 1013.00 | 0.00 | -89.73 | -90.00 | 89.73 | 6.64 | 15.01 | PASS |
| 1100.00 | 1100.00 | 0.00 | 0.00 | 1100.00 | 1100.00 | 0.00 | -89.73 | -90.00 | 89.73 | 7.21 | 13.69 | PASS |
| 1113.00† | 1113.00 | -0.01 | 0.03 | 1113.00 | 1113.00 | 0.00 | -89.73 | 166.31 | 89.75 | 7.30 | 13.51 | PASS |
| 1213.00† | 1212.97 | -0.53 | 2.16 | 1212.97 | 1212.97 | 0.00 | -89.73 | 166.62 | 91.89 | 8.11 | 12.32 | PASS |
| 1313.00† | 1312.80 | -1.87 | 7.69 | 1312.80 | 1312.80 | 0.00 | -89.73 | 167.37 | 97.43 | 9.19 | 11.40 | PASS |
| 1413.00† | 1412.38 | -4.05 | 16.60 | 1412.38 | 1412.38 | 0.00 | -89.73 | 168.41 | 106.40 | 10.22 | 11.11 | PASS |
| 1513.00† | 1511.57 | -7.04 | 28.87 | 1511.89 | 1511.89 | -0.02 | -89.71 | 169.59 | 118.79 | 11.21 | 11.25 | PASS |
| 1613.00† | 1610.26 | -10.85 | 44.51 | 1613.70 | 1613.67 | -1.82 | -88.39 | 170.08 | 133.25 | 12.21 | 11.52 | PASS |
| 1713.00† | 1708.33 | -15.47 | 63.48 | 1715.70 | 1715.49 | -6.55 | -84.93 | 169.62 | 148.84 | 13.28 | 11.78 | PASS |
| 1813.00† | 1805.66 | -20.90 | 85.76 | 1817.78 | 1817.13 | -14.20 | -79.32 | 168.48 | 165.61 | 14.32 | 12.11 | PASS |
| 1913.00† | 1902.13 | -27.14 | 111.33 | 1915.90 | 1914.65 | -22.97 | -72.89 | 167.34 | 184.69 | 15.26 | 12.64 | PASS |
| 2013.00† | 1997.62 | -34.16 | 140.15 | 2013.32 | 2011.47 | -31.68 | -66.51 | 166.62 | 207.14 | 16.22 | 13.31 | PASS |
| 2113.00† | 2092.02 | -41.97 | 172.20 | 2109.94 | 2107.49 | -40.32 | -60.18 | 166.20 | 232.90 | 17.19 | 14.09 | PASS |
| 2162.74 | 2138.53 | -46.15 | 189.33 | 2157.66 | 2154.91 | -44.59 | -57.06 | 166.08 | 246.93 | 17.63 | 14.55 | PASS |
| 2213.00† | 2185.37 | -50.46 | 207.03 | 2205.75 | 2202.71 | -48.89 | -53.91 | 166.07 | 261.52 | 18.10 | 14.99 | PASS |
| 2313.00† | 2278.57 | -59.05 | 242.25 | 2301.45 | 2297.82 | -57.44 | -47.64 | 166.04 | 290.53 | 18.98 | 15.87 | PASS |
| 2413.00† | 2371.77 | -67.63 | 277.47 | 2397.15 | 2392.93 | -66.00 | -41.37 | 166.01 | 319.55 | 19.88 | 16.63 | PASS |
| 2513.00† | 2464.97 | -76.21 | 312.69 | 2492.85 | 2488.04 | -74.55 | -35.10 | 165.99 | 348.56 | 20.81 | 17.30 | PASS |
| 2613.00† | 2558.16 | -84.80 | 347.91 | 2588.55 | 2583.15 | -83.11 | -28.83 | 165.97 | 377.58 | 21.75 | 17.91 | PASS |
| 2713.00† | 2651.36 | -93.38 | 383.13 | 2684.24 | 2678.25 | -91.67 | -22.57 | 165.96 | 406.59 | 22.70 | 18.45 | PASS |

C-C Clearance Distance Cutoff: 1000.00 ft



Clearance Report

CONNER 19-18-4NXH PWP (REV-A.0)
Closest Approach
Page 62 of 91



REFERENCE WELLPATH IDENTIFICATION

| | | | |
|----------|----------------------------------|----------|--|
| Operator | PETROSHARE | Slot | SLOT#14 CONNER 19-18-4NXH (350'FSL & 1990'FWL, SEC.19) |
| Area | COLORADO | Well | CONNER 19-18-4NXH |
| Field | ADAMS COUNTY (NAD83/ TRUE NORTH) | Wellbore | CONNER 19-18-4NXH PWB |
| Facility | SEC.19-T01S-R65W | | |

CLEARANCE DATA - Offset Wellbore: CONNER 19-18-2NBH PWB Offset Wellpath: CONNER 19-18-2NBH PWP (REV-A.0)

| Facility: SEC.19-T01S-R65W Slot: SLOT#08 CONNER 19-18-2NBH (350'FSL & 1990'FWL, SEC.19) Well: CONNER 19-18-2NBH Threshold Value=1.00 † = interpolated/extrapolated station | | | | | | | | | | | | | | | |
|--|--------------|----------------|---------------|----------------|-----------------|-------------------|------------------|-------------------------|---------------------|---------------|-----------|------------|--|--|--|
| Ref MD [ft] | Ref TVD [ft] | Ref North [ft] | Ref East [ft] | Offset MD [ft] | Offset TVD [ft] | Offset North [ft] | Offset East [ft] | Angle from Highside [°] | C-C Clear Dist [ft] | ACR MASD [ft] | Sep Ratio | ACR Status | | | |
| 2813.00† | 2744.56 | -101.97 | 418.35 | 2779.94 | 2773.36 | -100.22 | -16.30 | 165.95 | 435.61 | 23.68 | 18.94 | PASS | | | |
| 2913.00† | 2837.76 | -110.55 | 453.57 | 2875.64 | 2868.47 | -108.78 | -10.03 | 165.94 | 464.62 | 24.66 | 19.37 | PASS | | | |
| 3013.00† | 2930.96 | -119.14 | 488.79 | 2971.34 | 2963.58 | -117.33 | -3.76 | 165.93 | 493.64 | 25.66 | 19.76 | PASS | | | |
| 3113.00† | 3024.15 | -127.72 | 524.01 | 3067.04 | 3058.69 | -125.89 | 2.51 | 165.92 | 522.65 | 26.66 | 20.11 | PASS | | | |
| 3213.00† | 3117.35 | -136.31 | 559.23 | 3162.73 | 3153.80 | -134.44 | 8.78 | 165.91 | 551.67 | 27.68 | 20.43 | PASS | | | |
| 3313.00† | 3210.55 | -144.89 | 594.46 | 3258.43 | 3248.91 | -143.00 | 15.04 | 165.90 | 580.68 | 28.70 | 20.72 | PASS | | | |
| 3413.00† | 3303.75 | -153.48 | 629.68 | 3354.13 | 3344.01 | -151.55 | 21.31 | 165.89 | 609.70 | 29.73 | 20.98 | PASS | | | |
| 3513.00† | 3396.94 | -162.06 | 664.90 | 3449.83 | 3439.12 | -160.11 | 27.58 | 165.89 | 638.71 | 30.77 | 21.23 | PASS | | | |
| 3613.00† | 3490.14 | -170.64 | 700.12 | 3545.53 | 3534.23 | -168.66 | 33.85 | 165.88 | 667.73 | 31.81 | 21.45 | PASS | | | |
| 3713.00† | 3583.34 | -179.23 | 735.34 | 3641.22 | 3629.34 | -177.22 | 40.12 | 165.88 | 696.74 | 32.85 | 21.65 | PASS | | | |
| 3813.00† | 3676.54 | -187.81 | 770.56 | 3736.92 | 3724.45 | -185.78 | 46.39 | 165.87 | 725.76 | 33.90 | 21.84 | PASS | | | |
| 3913.00† | 3769.74 | -196.40 | 805.78 | 3832.62 | 3819.56 | -194.33 | 52.65 | 165.87 | 754.77 | 34.96 | 22.02 | PASS | | | |
| 4013.00† | 3862.93 | -204.98 | 841.00 | 3928.32 | 3914.67 | -202.89 | 58.92 | 165.87 | 783.79 | 36.02 | 22.18 | PASS | | | |
| 4113.00† | 3956.13 | -213.57 | 876.22 | 4024.02 | 4009.77 | -211.44 | 65.19 | 165.86 | 812.80 | 37.08 | 22.33 | PASS | | | |
| 4213.00† | 4049.33 | -222.15 | 911.44 | 4119.71 | 4104.88 | -220.00 | 71.46 | 165.86 | 841.82 | 38.15 | 22.47 | PASS | | | |
| 4313.00† | 4142.53 | -230.74 | 946.66 | 4215.41 | 4199.99 | -228.55 | 77.73 | 165.86 | 870.83 | 39.21 | 22.60 | PASS | | | |
| 4413.00† | 4235.72 | -239.32 | 981.88 | 4311.11 | 4295.10 | -237.11 | 83.99 | 165.85 | 899.85 | 40.28 | 22.72 | PASS | | | |
| 4513.00† | 4328.92 | -247.91 | 1017.10 | 4406.81 | 4390.21 | -245.66 | 90.26 | 165.85 | 928.87 | 41.36 | 22.83 | PASS | | | |
| 4613.00† | 4422.12 | -256.49 | 1052.32 | 4502.51 | 4485.32 | -254.22 | 96.53 | 165.85 | 957.88 | 42.43 | 22.94 | PASS | | | |
| 4713.00† | 4515.32 | -265.07 | 1087.54 | 4598.20 | 4580.42 | -262.77 | 102.80 | 165.85 | 986.90 | 43.51 | 23.04 | PASS | | | |

C-C Clearance Distance Cutoff: 1000.00 ft

POSITIONAL UNCERTAINTY - Offset Wellbore: CONNER 19-18-2NBH PWB Offset Wellpath: CONNER 19-18-2NBH PWP (REV-A.0)

| | | | | |
|-----------------------------------|------------|---------|----------|---------|
| Slot Surface Uncertainty @1SD | Horizontal | 0.100ft | Vertical | 1.000ft |
| Facility Surface Uncertainty @1SD | Horizontal | 8.200ft | Vertical | 3.000ft |



Clearance Report

CONNER 19-18-4NXH PWP (REV-A.0)
Closest Approach
Page 63 of 91



REFERENCE WELLPATH IDENTIFICATION

| | | | |
|----------|----------------------------------|----------|--|
| Operator | PETROSHARE | Slot | SLOT#14 CONNER 19-18-4NXH (350'FSL & 1990'FWL, SEC.19) |
| Area | COLORADO | Well | CONNER 19-18-4NXH |
| Field | ADAMS COUNTY (NAD83/ TRUE NORTH) | Wellbore | CONNER 19-18-4NXH PWB |
| Facility | SEC.19-T01S-R65W | | |

HOLE & CASING SECTIONS - Offset Wellbore: CONNER 19-18-2NBH PWB Offset Wellpath: CONNER 19-18-2NBH PWP (REV-A.0)

| String/Diameter | Start MD [ft] | End MD [ft] | Interval [ft] | Start TVD [ft] | End TVD [ft] | Start N/S [ft] | Start E/W [ft] | End N/S [ft] | End E/W [ft] |
|------------------------|------------------|----------------|------------------|-------------------|-----------------|-------------------|-------------------|-----------------|-----------------|
| 9.625in Casing Surface | 13.00 | 700.00 | 687.00 | 13.00 | 700.00 | 0.00 | -54.70 | 0.00 | -54.70 |
| 8.5in Open Hole | 700.00 | 17534.29 | 16834.29 | 700.00 | N/A | 0.00 | -54.70 | N/A | N/A |

SURVEY PROGRAM - Offset Wellbore: CONNER 19-18-2NBH PWB Offset Wellpath: CONNER 19-18-2NBH PWP (REV-A.0)

| Start MD [ft] | End MD [ft] | Positional Uncertainty Model | Log Name/Comment | Wellbore |
|------------------|----------------|---|------------------|-----------------------|
| 13.00 | 17534.29 | Custom BHI NaviTrak (Standard Rotating+Axial Corr) (Rockies 0.03Gt model) | | CONNER 19-18-2NBH PWB |

OFFSET WELLPATH REFERENCE - Offset Wellbore: CONNER 19-18-2NBH PWB Offset Wellpath: CONNER 19-18-2NBH PWP (REV-A.0)

| | |
|---|---|
| MD Reference: RIG (5142'GL + 13'KB) (RKB) | Offset TVD & local coordinates use Reference Wellpath settings (See WELLPATH DATUM on page 1 of this report) |
| Ellipse Start MD | 13.00ft |



Clearance Report

CONNER 19-18-4NXH PWP (REV-A.0)
Closest Approach
Page 64 of 91



REFERENCE WELLPATH IDENTIFICATION

| | | | |
|----------|----------------------------------|----------|--|
| Operator | PETROSHARE | Slot | SLOT#14 CONNER 19-18-4NXH (350'FSL & 1990'FWL, SEC.19) |
| Area | COLORADO | Well | CONNER 19-18-4NXH |
| Field | ADAMS COUNTY (NAD83/ TRUE NORTH) | Wellbore | CONNER 19-18-4NXH PWB |
| Facility | SEC.19-T01S-R65W | | |

CLEARANCE DATA - Offset Wellbore: CONNER 19-18-2NCH PWB Offset Wellpath: CONNER 19-18-2NCH PWP (REV-A.0)

| Facility: SEC.19-T01S-R65W Slot: SLOT#07 CONNER 19-18-2NCH (350'FSL & 1885'FWL, SEC.19) Well: CONNER 19-18-2NCH Threshold Value=1.00 † = interpolated/extrapolated station | | | | | | | | | | | | |
|--|--------------|----------------|---------------|----------------|-----------------|-------------------|------------------|-------------------------|---------------------|---------------|-----------|------------|
| Ref MD [ft] | Ref TVD [ft] | Ref North [ft] | Ref East [ft] | Offset MD [ft] | Offset TVD [ft] | Offset North [ft] | Offset East [ft] | Angle from Highside [°] | C-C Clear Dist [ft] | ACR MASD [ft] | Sep Ratio | ACR Status |
| 13.00 | 13.00 | 0.00 | 0.00 | 13.00 | 13.00 | 0.00 | -106.55 | -90.00 | 106.55 | 1.40 | 176.24 | PASS |
| 113.00† | 113.00 | 0.00 | 0.00 | 113.00 | 113.00 | 0.00 | -106.55 | -90.00 | 106.55 | 1.73 | 114.55 | PASS |
| 213.00† | 213.00 | 0.00 | 0.00 | 213.00 | 213.00 | 0.00 | -106.55 | -90.00 | 106.55 | 2.30 | 70.79 | PASS |
| 313.00† | 313.00 | 0.00 | 0.00 | 313.00 | 313.00 | 0.00 | -106.55 | -90.00 | 106.55 | 2.90 | 50.41 | PASS |
| 413.00† | 413.00 | 0.00 | 0.00 | 413.00 | 413.00 | 0.00 | -106.55 | -90.00 | 106.55 | 3.51 | 38.98 | PASS |
| 513.00† | 513.00 | 0.00 | 0.00 | 513.00 | 513.00 | 0.00 | -106.55 | -90.00 | 106.55 | 4.13 | 31.73 | PASS |
| 613.00† | 613.00 | 0.00 | 0.00 | 613.00 | 613.00 | 0.00 | -106.55 | -90.00 | 106.55 | 4.76 | 26.74 | PASS |
| 713.00† | 713.00 | 0.00 | 0.00 | 713.00 | 713.00 | 0.00 | -106.55 | -90.00 | 106.55 | 4.98 | 24.75 | PASS |
| 813.00† | 813.00 | 0.00 | 0.00 | 813.00 | 813.00 | 0.00 | -106.55 | -90.00 | 106.55 | 5.14 | 23.88 | PASS |
| 913.00† | 913.00 | 0.00 | 0.00 | 913.00 | 913.00 | 0.00 | -106.55 | -90.00 | 106.55 | 5.53 | 21.95 | PASS |
| 1013.00† | 1013.00 | 0.00 | 0.00 | 1013.00 | 1013.00 | 0.00 | -106.55 | -90.00 | 106.55 | 6.10 | 19.64 | PASS |
| 1100.00 | 1100.00 | 0.00 | 0.00 | 1100.00 | 1100.00 | 0.00 | -106.55 | -90.00 | 106.55 | 6.70 | 17.67 | PASS |
| 1113.00† | 1113.00 | -0.01 | 0.03 | 1113.00 | 1113.00 | 0.00 | -106.55 | 166.31 | 106.58 | 6.79 | 17.40 | PASS |
| 1213.00† | 1212.97 | -0.53 | 2.16 | 1212.97 | 1212.97 | 0.00 | -106.55 | 166.57 | 108.71 | 7.68 | 15.49 | PASS |
| 1313.00† | 1312.80 | -1.87 | 7.69 | 1312.80 | 1312.80 | 0.00 | -106.55 | 167.21 | 114.25 | 8.88 | 13.90 | PASS |
| 1413.00† | 1412.38 | -4.05 | 16.60 | 1412.43 | 1412.43 | -0.03 | -106.55 | 168.10 | 123.21 | 10.03 | 13.14 | PASS |
| 1513.00† | 1511.57 | -7.04 | 28.87 | 1512.09 | 1512.06 | -2.19 | -106.42 | 168.24 | 135.38 | 11.17 | 12.88 | PASS |
| 1613.00† | 1610.26 | -10.85 | 44.51 | 1611.32 | 1611.12 | -7.78 | -106.10 | 167.29 | 150.64 | 12.29 | 12.95 | PASS |
| 1713.00† | 1708.33 | -15.47 | 63.48 | 1709.66 | 1709.12 | -16.03 | -105.63 | 165.82 | 169.11 | 13.40 | 13.27 | PASS |
| 1813.00† | 1805.66 | -20.90 | 85.76 | 1807.20 | 1806.30 | -24.43 | -105.15 | 164.81 | 190.95 | 14.53 | 13.77 | PASS |
| 1913.00† | 1902.13 | -27.14 | 111.33 | 1903.98 | 1902.71 | -32.78 | -104.68 | 164.22 | 216.08 | 15.66 | 14.40 | PASS |
| 2013.00† | 1997.62 | -34.16 | 140.15 | 1999.86 | 1998.24 | -41.04 | -104.20 | 163.93 | 244.46 | 16.81 | 15.14 | PASS |
| 2113.00† | 2092.02 | -41.97 | 172.20 | 2094.74 | 2092.76 | -49.22 | -103.74 | 163.86 | 276.03 | 17.96 | 15.95 | PASS |
| 2162.74 | 2138.53 | -46.15 | 189.33 | 2141.52 | 2139.36 | -53.25 | -103.51 | 163.88 | 292.92 | 18.52 | 16.40 | PASS |
| 2213.00† | 2185.37 | -50.46 | 207.03 | 2188.64 | 2186.31 | -57.31 | -103.28 | 164.02 | 310.38 | 19.05 | 16.89 | PASS |
| 2313.00† | 2278.57 | -59.05 | 242.25 | 2282.41 | 2279.73 | -65.40 | -102.81 | 164.24 | 345.12 | 20.09 | 17.77 | PASS |
| 2413.00† | 2371.77 | -67.63 | 277.47 | 2376.17 | 2373.14 | -73.48 | -102.35 | 164.43 | 379.87 | 21.16 | 18.54 | PASS |
| 2513.00† | 2464.97 | -76.21 | 312.69 | 2469.93 | 2466.55 | -81.56 | -101.89 | 164.58 | 414.62 | 22.25 | 19.22 | PASS |
| 2613.00† | 2558.16 | -84.80 | 347.91 | 2563.69 | 2559.97 | -89.65 | -101.43 | 164.71 | 449.37 | 23.35 | 19.82 | PASS |
| 2713.00† | 2651.36 | -93.38 | 383.13 | 2657.46 | 2653.38 | -97.73 | -100.97 | 164.82 | 484.12 | 24.47 | 20.35 | PASS |

C-C Clearance Distance Cutoff: 1000.00 ft



Clearance Report

CONNER 19-18-4NXH PWP (REV-A.0)
Closest Approach
Page 65 of 91



REFERENCE WELLPATH IDENTIFICATION

| | | | |
|----------|----------------------------------|----------|--|
| Operator | PETROSHARE | Slot | SLOT#14 CONNER 19-18-4NXH (350'FSL & 1990'FWL, SEC.19) |
| Area | COLORADO | Well | CONNER 19-18-4NXH |
| Field | ADAMS COUNTY (NAD83/ TRUE NORTH) | Wellbore | CONNER 19-18-4NXH PWB |
| Facility | SEC.19-T01S-R65W | | |

CLEARANCE DATA - Offset Wellbore: CONNER 19-18-2NCH PWB Offset Wellpath: CONNER 19-18-2NCH PWP (REV-A.0)

| Facility: SEC.19-T01S-R65W Slot: SLOT#07 CONNER 19-18-2NCH (350'FSL & 1885'FWL, SEC.19) | | | | Well: CONNER 19-18-2NCH | | Threshold Value=1.00 | | † = interpolated/extrapolated station | | | | |
|---|--------------|----------------|---------------|-------------------------|-----------------|----------------------|------------------|---------------------------------------|---------------------|---------------|-----------|------------|
| Ref MD [ft] | Ref TVD [ft] | Ref North [ft] | Ref East [ft] | Offset MD [ft] | Offset TVD [ft] | Offset North [ft] | Offset East [ft] | Angle from Highside [°] | C-C Clear Dist [ft] | ACR MASD [ft] | Sep Ratio | ACR Status |
| 2813.00† | 2744.56 | -101.97 | 418.35 | 2751.22 | 2746.79 | -105.81 | -100.51 | 164.92 | 518.88 | 25.59 | 20.82 | PASS |
| 2913.00† | 2837.76 | -110.55 | 453.57 | 2844.98 | 2840.20 | -113.89 | -100.04 | 165.00 | 553.63 | 26.73 | 21.25 | PASS |
| 3013.00† | 2930.96 | -119.14 | 488.79 | 2938.75 | 2933.62 | -121.98 | -99.58 | 165.08 | 588.39 | 27.88 | 21.63 | PASS |
| 3113.00† | 3024.15 | -127.72 | 524.01 | 3032.51 | 3027.03 | -130.06 | -99.12 | 165.14 | 623.15 | 29.03 | 21.98 | PASS |
| 3213.00† | 3117.35 | -136.31 | 559.23 | 3126.27 | 3120.44 | -138.14 | -98.66 | 165.20 | 657.90 | 30.19 | 22.29 | PASS |
| 3313.00† | 3210.55 | -144.89 | 594.46 | 3220.04 | 3213.86 | -146.22 | -98.20 | 165.25 | 692.66 | 31.36 | 22.57 | PASS |
| 3413.00† | 3303.75 | -153.48 | 629.68 | 3313.80 | 3307.27 | -154.31 | -97.74 | 165.30 | 727.42 | 32.53 | 22.83 | PASS |
| 3513.00† | 3396.94 | -162.06 | 664.90 | 3407.56 | 3400.68 | -162.39 | -97.27 | 165.35 | 762.18 | 33.71 | 23.07 | PASS |
| 3613.00† | 3490.14 | -170.64 | 700.12 | 3501.33 | 3494.10 | -170.47 | -96.81 | 165.39 | 796.94 | 34.89 | 23.29 | PASS |
| 3713.00† | 3583.34 | -179.23 | 735.34 | 3595.09 | 3587.51 | -178.55 | -96.35 | 165.42 | 831.70 | 36.08 | 23.49 | PASS |
| 3813.00† | 3676.54 | -187.81 | 770.56 | 3688.85 | 3680.92 | -186.64 | -95.89 | 165.46 | 866.46 | 37.27 | 23.68 | PASS |
| 3913.00† | 3769.74 | -196.40 | 805.78 | 3782.62 | 3774.33 | -194.72 | -95.43 | 165.49 | 901.22 | 38.47 | 23.85 | PASS |
| 4013.00† | 3862.93 | -204.98 | 841.00 | 3876.38 | 3867.75 | -202.80 | -94.97 | 165.51 | 935.98 | 39.66 | 24.01 | PASS |
| 4113.00† | 3956.13 | -213.57 | 876.22 | 3970.14 | 3961.16 | -210.88 | -94.50 | 165.54 | 970.74 | 40.86 | 24.16 | PASS |

C-C Clearance Distance Cutoff: 1000.00 ft

POSITIONAL UNCERTAINTY - Offset Wellbore: CONNER 19-18-2NCH PWB Offset Wellpath: CONNER 19-18-2NCH PWP (REV-A.0)

| | | | | |
|-----------------------------------|------------|---------|----------|---------|
| Slot Surface Uncertainty @1SD | Horizontal | 0.100ft | Vertical | 1.000ft |
| Facility Surface Uncertainty @1SD | Horizontal | 8.200ft | Vertical | 3.000ft |

HOLE & CASING SECTIONS - Offset Wellbore: CONNER 19-18-2NCH PWB Offset Wellpath: CONNER 19-18-2NCH PWP (REV-A.0)

| String/Diameter | Start MD [ft] | End MD [ft] | Interval [ft] | Start TVD [ft] | End TVD [ft] | Start N/S [ft] | Start E/W [ft] | End N/S [ft] | End E/W [ft] |
|------------------------|---------------|-------------|---------------|----------------|--------------|----------------|----------------|--------------|--------------|
| 9.625in Casing Surface | 13.00 | 700.00 | 687.00 | 13.00 | 700.00 | 0.00 | -64.95 | 0.00 | -64.95 |
| 8.5in Open Hole | 700.00 | 17584.04 | 16884.04 | 700.00 | 7472.00 | 0.00 | -64.95 | 3009.93 | -47.84 |



Clearance Report

CONNER 19-18-4NXH PWP (REV-A.0)
Closest Approach
Page 66 of 91



REFERENCE WELLPATH IDENTIFICATION

| | | | |
|----------|----------------------------------|----------|--|
| Operator | PETROSHARE | Slot | SLOT#14 CONNER 19-18-4NXH (350'FSL & 1990'FWL, SEC.19) |
| Area | COLORADO | Well | CONNER 19-18-4NXH |
| Field | ADAMS COUNTY (NAD83/ TRUE NORTH) | Wellbore | CONNER 19-18-4NXH PWB |
| Facility | SEC.19-T01S-R65W | | |

SURVEY PROGRAM - Offset Wellbore: CONNER 19-18-2NCH PWB Offset Wellpath: CONNER 19-18-2NCH PWP (REV-A.0)

| Start MD [ft] | End MD [ft] | Positional Uncertainty Model | Log Name/Comment | Wellbore |
|------------------|----------------|--|------------------|-----------------------|
| 13.00 | 700.00 | Custom BHI NaviTrak (Standard Rotating+Axial Corr) (Rockies 0.03Gt model) | | CONNER 19-18-2NCH PWB |
| 700.00 | 17584.04 | Custom BHI AutoTrak Curve (Axial Corr, Short spacing) (Rockies 0.03Gt model) | | CONNER 19-18-2NCH PWB |

OFFSET WELLPATH REFERENCE - Offset Wellbore: CONNER 19-18-2NCH PWB Offset Wellpath: CONNER 19-18-2NCH PWP (REV-A.0)

| | |
|---|---|
| MD Reference: RIG (5142'GL + 13'KB) (RKB) | Offset TVD & local coordinates use Reference Wellpath settings (See WELLPATH DATUM on page 1 of this report) |
| Ellipse Start MD | 13.00ft |



Clearance Report

CONNER 19-18-4NXH PWP (REV-A.0)
Closest Approach
Page 67 of 91



REFERENCE WELLPATH IDENTIFICATION

| | | | |
|----------|----------------------------------|----------|--|
| Operator | PETROSHARE | Slot | SLOT#14 CONNER 19-18-4NXH (350'FSL & 1990'FWL, SEC.19) |
| Area | COLORADO | Well | CONNER 19-18-4NXH |
| Field | ADAMS COUNTY (NAD83/ TRUE NORTH) | Wellbore | CONNER 19-18-4NXH PWB |
| Facility | SEC.19-T01S-R65W | | |

CLEARANCE DATA - Offset Wellbore: CONNER 19-18-2NXH PWB Offset Wellpath: CONNER 19-18-2NXH PWP (REV-A.0)

| Facility: SEC.19-T01S-R65W Slot: SLOT#06 CONNER 19-18-2NXH (350'FSL & 1870'FWL, SEC.19) Well: CONNER 19-18-2NXH Threshold Value=1.00 † = interpolated/extrapolated station | | | | | | | | | | | | |
|--|--------------|----------------|---------------|----------------|-----------------|-------------------|------------------|-------------------------|---------------------|---------------|-----------|------------|
| Ref MD [ft] | Ref TVD [ft] | Ref North [ft] | Ref East [ft] | Offset MD [ft] | Offset TVD [ft] | Offset North [ft] | Offset East [ft] | Angle from Highside [°] | C-C Clear Dist [ft] | ACR MASD [ft] | Sep Ratio | ACR Status |
| 13.00 | 13.00 | 0.00 | 0.00 | 13.00 | 13.00 | 0.00 | -120.57 | -90.00 | 120.57 | 1.40 | 199.61 | PASS |
| 113.00† | 113.00 | 0.00 | 0.00 | 113.00 | 113.00 | 0.00 | -120.57 | -90.00 | 120.57 | 1.73 | 129.57 | PASS |
| 213.00† | 213.00 | 0.00 | 0.00 | 213.00 | 213.00 | 0.00 | -120.57 | -90.00 | 120.57 | 2.30 | 80.06 | PASS |
| 313.00† | 313.00 | 0.00 | 0.00 | 313.00 | 313.00 | 0.00 | -120.57 | -90.00 | 120.57 | 2.90 | 57.02 | PASS |
| 413.00† | 413.00 | 0.00 | 0.00 | 413.00 | 413.00 | 0.00 | -120.57 | -90.00 | 120.57 | 3.52 | 44.10 | PASS |
| 513.00† | 513.00 | 0.00 | 0.00 | 513.00 | 513.00 | 0.00 | -120.57 | -90.00 | 120.57 | 4.14 | 35.90 | PASS |
| 613.00† | 613.00 | 0.00 | 0.00 | 613.00 | 613.00 | 0.00 | -120.57 | -90.00 | 120.57 | 4.76 | 30.26 | PASS |
| 713.00† | 713.00 | 0.00 | 0.00 | 713.00 | 713.00 | 0.00 | -120.57 | -90.00 | 120.57 | 4.99 | 28.01 | PASS |
| 813.00† | 813.00 | 0.00 | 0.00 | 813.00 | 813.00 | 0.00 | -120.57 | -90.00 | 120.57 | 5.15 | 27.01 | PASS |
| 913.00† | 913.00 | 0.00 | 0.00 | 913.00 | 913.00 | 0.00 | -120.57 | -90.00 | 120.57 | 5.53 | 24.84 | PASS |
| 1013.00† | 1013.00 | 0.00 | 0.00 | 1013.00 | 1013.00 | 0.00 | -120.57 | -90.00 | 120.57 | 6.10 | 22.23 | PASS |
| 1100.00 | 1100.00 | 0.00 | 0.00 | 1100.00 | 1100.00 | 0.00 | -120.57 | -90.00 | 120.57 | 6.70 | 20.00 | PASS |
| 1113.00† | 1113.00 | -0.01 | 0.03 | 1113.00 | 1113.00 | 0.00 | -120.57 | 166.31 | 120.60 | 6.80 | 19.70 | PASS |
| 1213.00† | 1212.97 | -0.53 | 2.16 | 1212.97 | 1212.97 | 0.00 | -120.57 | 166.54 | 122.73 | 7.68 | 17.49 | PASS |
| 1313.00† | 1312.80 | -1.87 | 7.69 | 1312.59 | 1312.59 | -0.03 | -120.58 | 167.09 | 128.28 | 8.88 | 15.62 | PASS |
| 1413.00† | 1412.38 | -4.05 | 16.60 | 1410.40 | 1410.37 | -1.96 | -121.40 | 167.07 | 138.03 | 10.03 | 14.73 | PASS |
| 1513.00† | 1511.57 | -7.04 | 28.87 | 1507.44 | 1507.26 | -6.91 | -123.51 | 166.16 | 152.44 | 11.20 | 14.46 | PASS |
| 1613.00† | 1610.26 | -10.85 | 44.51 | 1604.01 | 1603.46 | -14.70 | -126.82 | 164.67 | 171.50 | 12.33 | 14.69 | PASS |
| 1713.00† | 1708.33 | -15.47 | 63.48 | 1701.32 | 1700.32 | -23.30 | -130.47 | 163.49 | 194.27 | 13.46 | 15.18 | PASS |
| 1813.00† | 1805.66 | -20.90 | 85.76 | 1797.85 | 1796.40 | -31.83 | -134.10 | 162.78 | 220.32 | 14.57 | 15.84 | PASS |
| 1913.00† | 1902.13 | -27.14 | 111.33 | 1893.46 | 1891.57 | -40.27 | -137.69 | 162.41 | 249.59 | 15.70 | 16.60 | PASS |
| 2013.00† | 1997.62 | -34.16 | 140.15 | 1988.05 | 1985.72 | -48.63 | -141.24 | 162.29 | 282.02 | 16.84 | 17.44 | PASS |
| 2113.00† | 2092.02 | -41.97 | 172.20 | 2081.50 | 2078.74 | -56.89 | -144.75 | 162.32 | 317.58 | 17.98 | 18.35 | PASS |
| 2162.74 | 2138.53 | -46.15 | 189.33 | 2127.52 | 2124.55 | -60.95 | -146.48 | 162.38 | 336.43 | 18.53 | 18.84 | PASS |
| 2213.00† | 2185.37 | -50.46 | 207.03 | 2173.86 | 2170.67 | -65.05 | -148.22 | 162.57 | 355.85 | 19.05 | 19.36 | PASS |
| 2313.00† | 2278.57 | -59.05 | 242.25 | 2266.06 | 2262.45 | -73.19 | -151.69 | 162.89 | 394.52 | 20.10 | 20.31 | PASS |
| 2413.00† | 2371.77 | -67.63 | 277.47 | 2358.27 | 2354.23 | -81.34 | -155.15 | 163.15 | 433.19 | 21.15 | 21.16 | PASS |
| 2513.00† | 2464.97 | -76.21 | 312.69 | 2450.47 | 2446.00 | -89.49 | -158.61 | 163.37 | 471.87 | 22.23 | 21.89 | PASS |
| 2613.00† | 2558.16 | -84.80 | 347.91 | 2542.67 | 2537.78 | -97.63 | -162.08 | 163.56 | 510.56 | 23.32 | 22.55 | PASS |
| 2713.00† | 2651.36 | -93.38 | 383.13 | 2634.88 | 2629.56 | -105.78 | -165.54 | 163.72 | 549.24 | 24.43 | 23.13 | PASS |

C-C Clearance Distance Cutoff: 1000.00 ft



Clearance Report

CONNER 19-18-4NXH PWP (REV-A.0)
Closest Approach
Page 68 of 91



REFERENCE WELLPATH IDENTIFICATION

| | | | |
|----------|----------------------------------|----------|--|
| Operator | PETROSHARE | Slot | SLOT#14 CONNER 19-18-4NXH (350'FSL & 1990'FWL, SEC.19) |
| Area | COLORADO | Well | CONNER 19-18-4NXH |
| Field | ADAMS COUNTY (NAD83/ TRUE NORTH) | Wellbore | CONNER 19-18-4NXH PWB |
| Facility | SEC.19-T01S-R65W | | |

CLEARANCE DATA - Offset Wellbore: CONNER 19-18-2NXH PWB Offset Wellpath: CONNER 19-18-2NXH PWP (REV-A.0)

| Facility: SEC.19-T01S-R65W Slot: SLOT#06 CONNER 19-18-2NXH (350'FSL & 1870'FWL, SEC.19) Well: CONNER 19-18-2NXH Threshold Value=1.00 † = interpolated/extrapolated station | | | | | | | | | | | | |
|--|-----------------|-------------------|------------------|-------------------|--------------------|----------------------|---------------------|----------------------------|---------------------------|---------------------|--------------|---------------|
| Ref MD [ft] | Ref TVD [ft] | Ref North [ft] | Ref East [ft] | Offset MD [ft] | Offset TVD [ft] | Offset North [ft] | Offset East [ft] | Angle from Highside [°] | C-C Clear Dist [ft] | ACR MASD [ft] | Sep Ratio | ACR Status |
| 2813.00† | 2744.56 | -101.97 | 418.35 | 2727.08 | 2721.33 | -113.93 | -169.00 | 163.86 | 587.93 | 25.55 | 23.64 | PASS |
| 2913.00† | 2837.76 | -110.55 | 453.57 | 2819.28 | 2813.11 | -122.07 | -172.47 | 163.98 | 626.63 | 26.67 | 24.11 | PASS |
| 3013.00† | 2930.96 | -119.14 | 488.79 | 2911.48 | 2904.89 | -130.22 | -175.93 | 164.09 | 665.33 | 27.81 | 24.52 | PASS |
| 3113.00† | 3024.15 | -127.72 | 524.01 | 3003.69 | 2996.66 | -138.36 | -179.39 | 164.19 | 704.02 | 28.95 | 24.90 | PASS |
| 3213.00† | 3117.35 | -136.31 | 559.23 | 3095.89 | 3088.44 | -146.51 | -182.85 | 164.27 | 742.72 | 30.11 | 25.24 | PASS |
| 3313.00† | 3210.55 | -144.89 | 594.46 | 3188.09 | 3180.22 | -154.66 | -186.32 | 164.35 | 781.42 | 31.26 | 25.55 | PASS |
| 3413.00† | 3303.75 | -153.48 | 629.68 | 3280.29 | 3272.00 | -162.80 | -189.78 | 164.42 | 820.12 | 32.43 | 25.83 | PASS |
| 3513.00† | 3396.94 | -162.06 | 664.90 | 3372.50 | 3363.77 | -170.95 | -193.24 | 164.48 | 858.83 | 33.60 | 26.09 | PASS |
| 3613.00† | 3490.14 | -170.64 | 700.12 | 3464.70 | 3455.55 | -179.10 | -196.71 | 164.54 | 897.53 | 34.77 | 26.33 | PASS |
| 3713.00† | 3583.34 | -179.23 | 735.34 | 3556.90 | 3547.33 | -187.24 | -200.17 | 164.60 | 936.24 | 35.94 | 26.55 | PASS |
| 3813.00† | 3676.54 | -187.81 | 770.56 | 3649.11 | 3639.10 | -195.39 | -203.63 | 164.64 | 974.94 | 37.12 | 26.75 | PASS |

C-C Clearance Distance Cutoff: 1000.00 ft

POSITIONAL UNCERTAINTY - Offset Wellbore: CONNER 19-18-2NXH PWB Offset Wellpath: CONNER 19-18-2NXH PWP (REV-A.0)

| | | | | |
|-----------------------------------|------------|---------|----------|---------|
| Slot Surface Uncertainty @1SD | Horizontal | 0.100ft | Vertical | 1.000ft |
| Facility Surface Uncertainty @1SD | Horizontal | 8.200ft | Vertical | 3.000ft |

HOLE & CASING SECTIONS - Offset Wellbore: CONNER 19-18-2NXH PWB Offset Wellpath: CONNER 19-18-2NXH PWP (REV-A.0)

| String/Diameter | Start MD [ft] | End MD [ft] | Interval [ft] | Start TVD [ft] | End TVD [ft] | Start N/S [ft] | Start E/W [ft] | End N/S [ft] | End E/W [ft] |
|------------------------|---------------|-------------|---------------|----------------|--------------|----------------|----------------|--------------|--------------|
| 9.625in Casing Surface | 13.00 | 700.00 | 687.00 | 13.00 | 700.00 | 0.00 | -73.50 | 0.00 | -73.50 |
| 8.5in Open Hole | 700.00 | 17363.11 | 16663.11 | 700.00 | 7252.00 | 0.00 | -73.50 | 3008.27 | -133.27 |



Clearance Report

CONNER 19-18-4NXH PWP (REV-A.0)
Closest Approach
Page 69 of 91



| REFERENCE WELLPATH IDENTIFICATION | | | |
|-----------------------------------|----------------------------------|----------|--|
| Operator | PETROSHARE | Slot | SLOT#14 CONNER 19-18-4NXH (350'FSL & 1990'FWL, SEC.19) |
| Area | COLORADO | Well | CONNER 19-18-4NXH |
| Field | ADAMS COUNTY (NAD83/ TRUE NORTH) | Wellbore | CONNER 19-18-4NXH PWB |
| Facility | SEC.19-T01S-R65W | | |

| SURVEY PROGRAM - Offset Wellbore: CONNER 19-18-2NXH PWB Offset Wellpath: CONNER 19-18-2NXH PWP (REV-A.0) | | | | |
|--|-------------|--|------------------|-----------------------|
| Start MD [ft] | End MD [ft] | Positional Uncertainty Model | Log Name/Comment | Wellbore |
| 13.00 | 700.00 | Custom BHI NaviTrak (Standard Rotating+Axial Corr) (Rockies 0.03Gt model) | | CONNER 19-18-2NXH PWB |
| 700.00 | 17363.11 | Custom BHI AutoTrak Curve (Axial Corr, Short spacing) (Rockies 0.03Gt model) | | CONNER 19-18-2NXH PWB |

| OFFSET WELLPATH REFERENCE - Offset Wellbore: CONNER 19-18-2NXH PWB Offset Wellpath: CONNER 19-18-2NXH PWP (REV-A.0) | |
|---|---|
| MD Reference: RIG (5142'GL + 13'KB) (RKB) | Offset TVD & local coordinates use Reference Wellpath settings (See WELLPATH DATUM on page 1 of this report) |
| Ellipse Start MD | 13.00ft |



Clearance Report

CONNER 19-18-4NXH PWP (REV-A.0)
Closest Approach
Page 70 of 91



REFERENCE WELLPATH IDENTIFICATION

| | | | |
|----------|----------------------------------|----------|--|
| Operator | PETROSHARE | Slot | SLOT#14 CONNER 19-18-4NXH (350'FSL & 1990'FWL, SEC.19) |
| Area | COLORADO | Well | CONNER 19-18-4NXH |
| Field | ADAMS COUNTY (NAD83/ TRUE NORTH) | Wellbore | CONNER 19-18-4NXH PWB |
| Facility | SEC.19-T01S-R65W | | |

CLEARANCE DATA - Offset Wellbore: ROSENBROCK 31-30 AWB Offset Wellpath: ROSENBROCK 31-30 AWP

| Facility: SEC.30-T1S-R65W Slot: SLOT#02 EX ROSENBROCK 31-30 (662'FNL & 1987'FEL, SEC.30, PR,8215) Well: ROSENBROCK 31-30 Threshold Value=1.00 † = interpolated/extrapolated station | | | | | | | | | | | | | |
|---|--------------|----------------|---------------|----------------|-----------------|-------------------|------------------|-------------------------|---------------------|---------------|-----------|------------|--|
| Ref MD [ft] | Ref TVD [ft] | Ref North [ft] | Ref East [ft] | Offset MD [ft] | Offset TVD [ft] | Offset North [ft] | Offset East [ft] | Angle from Highside [°] | C-C Clear Dist [ft] | ACR MASD [ft] | Sep Ratio | ACR Status | |
| 13.00 | 13.00 | 0.00 | 0.00 | 17.00 | 13.00 | -1025.44 | 931.22 | 137.76 | 1385.17 | 50.40 | 27.91 | PASS | |
| 113.00† | 113.00 | 0.00 | 0.00 | 117.00 | 113.00 | -1025.44 | 931.22 | 137.76 | 1385.17 | 52.74 | 26.65 | PASS | |
| 213.00† | 213.00 | 0.00 | 0.00 | 217.00 | 213.00 | -1025.44 | 931.22 | 137.76 | 1385.17 | 55.08 | 25.50 | PASS | |
| 313.00† | 313.00 | 0.00 | 0.00 | 317.00 | 313.00 | -1025.44 | 931.22 | 137.76 | 1385.17 | 57.43 | 24.45 | PASS | |
| 413.00† | 413.00 | 0.00 | 0.00 | 417.00 | 413.00 | -1025.44 | 931.22 | 137.76 | 1385.17 | 59.78 | 23.47 | PASS | |
| 513.00† | 513.00 | 0.00 | 0.00 | 517.00 | 513.00 | -1025.44 | 931.22 | 137.76 | 1385.17 | 62.14 | 22.57 | PASS | |
| 613.00† | 613.00 | 0.00 | 0.00 | 617.00 | 613.00 | -1025.44 | 931.22 | 137.76 | 1385.17 | 64.49 | 21.74 | PASS | |
| 713.00† | 713.00 | 0.00 | 0.00 | 717.00 | 713.00 | -1025.44 | 931.22 | 137.76 | 1385.17 | 66.75 | 20.96 | PASS | |
| 813.00† | 813.00 | 0.00 | 0.00 | 817.00 | 813.00 | -1025.44 | 931.22 | 137.76 | 1385.17 | 69.09 | 20.25 | PASS | |
| 913.00† | 913.00 | 0.00 | 0.00 | 917.00 | 913.00 | -1025.44 | 931.22 | 137.76 | 1385.17 | 71.45 | 19.57 | PASS | |
| 1013.00† | 1013.00 | 0.00 | 0.00 | 1017.00 | 1013.00 | -1025.44 | 931.22 | 137.76 | 1385.17 | 73.81 | 18.94 | PASS | |
| 1100.00 | 1100.00 | 0.00 | 0.00 | 1104.00 | 1100.00 | -1025.44 | 931.22 | 137.76 | 1385.17 | 75.88 | 18.42 | PASS | |
| 1113.00† | 1113.00 | -0.01 | 0.03 | 1117.00 | 1113.00 | -1025.44 | 931.22 | 34.06 | 1385.14 | 76.19 | 18.34 | PASS | |
| 1213.00† | 1212.97 | -0.53 | 2.16 | 1216.97 | 1212.97 | -1025.44 | 931.22 | 34.13 | 1383.32 | 78.58 | 17.75 | PASS | |
| 1313.00† | 1312.80 | -1.87 | 7.69 | 1316.80 | 1312.80 | -1025.44 | 931.22 | 34.32 | 1378.62 | 81.02 | 17.16 | PASS | |
| 1413.00† | 1412.38 | -4.05 | 16.60 | 1416.38 | 1412.38 | -1025.44 | 931.22 | 34.62 | 1371.05 | 83.46 | 16.56 | PASS | |
| 1513.00† | 1511.57 | -7.04 | 28.87 | 1515.57 | 1511.57 | -1025.44 | 931.22 | 35.04 | 1360.65 | 85.91 | 15.96 | PASS | |
| 1613.00† | 1610.26 | -10.85 | 44.51 | 1614.26 | 1610.26 | -1025.44 | 931.22 | 35.59 | 1347.46 | 88.35 | 15.37 | PASS | |
| 1713.00† | 1708.33 | -15.47 | 63.48 | 1712.33 | 1708.33 | -1025.44 | 931.22 | 36.26 | 1331.54 | 90.80 | 14.77 | PASS | |
| 1813.00† | 1805.66 | -20.90 | 85.76 | 1809.66 | 1805.66 | -1025.44 | 931.22 | 37.08 | 1312.97 | 93.26 | 14.18 | PASS | |
| 1913.00† | 1902.13 | -27.14 | 111.33 | 1906.13 | 1902.13 | -1025.44 | 931.22 | 38.04 | 1291.83 | 95.71 | 13.59 | PASS | |
| 2013.00† | 1997.62 | -34.16 | 140.15 | 2001.62 | 1997.62 | -1025.44 | 931.22 | 39.15 | 1268.23 | 98.18 | 13.00 | PASS | |
| 2113.00† | 2092.02 | -41.97 | 172.20 | 2096.02 | 2092.02 | -1025.44 | 931.22 | 40.44 | 1242.30 | 100.66 | 12.42 | PASS | |
| 2162.74 | 2138.53 | -46.15 | 189.33 | 2142.53 | 2138.53 | -1025.44 | 931.22 | 41.14 | 1228.58 | 101.90 | 12.13 | PASS | |
| 2213.00† | 2185.37 | -50.46 | 207.03 | 2189.37 | 2185.37 | -1025.44 | 931.22 | 41.69 | 1214.51 | 103.15 | 11.85 | PASS | |
| 2313.00† | 2278.57 | -59.05 | 242.25 | 2282.57 | 2278.57 | -1025.44 | 931.22 | 42.82 | 1186.84 | 105.67 | 11.30 | PASS | |
| 2413.00† | 2371.77 | -67.63 | 277.47 | 2375.77 | 2371.77 | -1025.44 | 931.22 | 44.00 | 1159.65 | 108.25 | 10.78 | PASS | |
| 2513.00† | 2464.97 | -76.21 | 312.69 | 2468.97 | 2464.97 | -1025.44 | 931.22 | 45.23 | 1132.96 | 110.88 | 10.28 | PASS | |
| 2613.00† | 2558.16 | -84.80 | 347.91 | 2562.16 | 2558.16 | -1025.44 | 931.22 | 46.52 | 1106.82 | 113.57 | 9.80 | PASS | |
| 2713.00† | 2651.36 | -93.38 | 383.13 | 2655.36 | 2651.36 | -1025.44 | 931.22 | 47.86 | 1081.26 | 116.32 | 9.35 | PASS | |

C-C Clearance Distance Cutoff: 1000.00 ft

Clearance Report

CONNER 19-18-4NXH PWP (REV-A.0)
Closest Approach
Page 71 of 91



REFERENCE WELLPATH IDENTIFICATION

| | | | |
|----------|----------------------------------|----------|--|
| Operator | PETROSHARE | Slot | SLOT#14 CONNER 19-18-4NXH (350'FSL & 1990'FWL, SEC.19) |
| Area | COLORADO | Well | CONNER 19-18-4NXH |
| Field | ADAMS COUNTY (NAD83/ TRUE NORTH) | Wellbore | CONNER 19-18-4NXH PWB |
| Facility | SEC.19-T01S-R65W | | |

CLEARANCE DATA - Offset Wellbore: ROSENBROCK 31-30 AWB Offset Wellpath: ROSENBROCK 31-30 AWP

| Facility: SEC.30-T1S-R65W Slot: SLOT#02 EX ROSENBROCK 31-30 (662'FNL & 1987'FEL, SEC.30, PR,8215) Well: ROSENBROCK 31-30 Threshold Value=1.00 † = interpolated/extrapolated station | | | | | | | | | | | | |
|---|--------------|----------------|---------------|----------------|-----------------|-------------------|------------------|-------------------------|---------------------|---------------|-----------|------------|
| Ref MD [ft] | Ref TVD [ft] | Ref North [ft] | Ref East [ft] | Offset MD [ft] | Offset TVD [ft] | Offset North [ft] | Offset East [ft] | Angle from Highside [°] | C-C Clear Dist [ft] | ACR MASD [ft] | Sep Ratio | ACR Status |
| 2813.00† | 2744.56 | -101.97 | 418.35 | 2748.56 | 2744.56 | -1025.44 | 931.22 | 49.26 | 1056.33 | 119.14 | 8.91 | PASS |
| 2913.00† | 2837.76 | -110.55 | 453.57 | 2841.76 | 2837.76 | -1025.44 | 931.22 | 50.72 | 1032.07 | 122.02 | 8.50 | PASS |
| 3013.00† | 2930.96 | -119.14 | 488.79 | 2934.96 | 2930.96 | -1025.44 | 931.22 | 52.25 | 1008.53 | 124.97 | 8.11 | PASS |
| 3113.00† | 3024.15 | -127.72 | 524.01 | 3028.15 | 3024.15 | -1025.44 | 931.22 | 53.85 | 985.75 | 127.98 | 7.74 | PASS |
| 3213.00† | 3117.35 | -136.31 | 559.23 | 3121.35 | 3117.35 | -1025.44 | 931.22 | 55.51 | 963.81 | 131.07 | 7.39 | PASS |
| 3313.00† | 3210.55 | -144.89 | 594.46 | 3214.55 | 3210.55 | -1025.44 | 931.22 | 57.24 | 942.75 | 134.23 | 7.06 | PASS |
| 3413.00† | 3303.75 | -153.48 | 629.68 | 3307.75 | 3303.75 | -1025.44 | 931.22 | 59.04 | 922.63 | 137.45 | 6.74 | PASS |
| 3513.00† | 3396.94 | -162.06 | 664.90 | 3400.94 | 3396.94 | -1025.44 | 931.22 | 60.91 | 903.52 | 140.75 | 6.45 | PASS |
| 3613.00† | 3490.14 | -170.64 | 700.12 | 3494.14 | 3490.14 | -1025.44 | 931.22 | 62.85 | 885.48 | 144.10 | 6.17 | PASS |
| 3713.00† | 3583.34 | -179.23 | 735.34 | 3587.34 | 3583.34 | -1025.44 | 931.22 | 64.86 | 868.59 | 147.52 | 5.91 | PASS |
| 3813.00† | 3676.54 | -187.81 | 770.56 | 3680.54 | 3676.54 | -1025.44 | 931.22 | 66.94 | 852.90 | 150.99 | 5.67 | PASS |
| 3913.00† | 3769.74 | -196.40 | 805.78 | 3773.74 | 3769.74 | -1025.44 | 931.22 | 69.08 | 838.48 | 154.51 | 5.45 | PASS |
| 4013.00† | 3862.93 | -204.98 | 841.00 | 3866.93 | 3862.93 | -1025.44 | 931.22 | 71.29 | 825.40 | 158.07 | 5.24 | PASS |
| 4113.00† | 3956.13 | -213.57 | 876.22 | 3960.13 | 3956.13 | -1025.44 | 931.22 | 73.56 | 813.73 | 161.66 | 5.05 | PASS |
| 4213.00† | 4049.33 | -222.15 | 911.44 | 4053.33 | 4049.33 | -1025.44 | 931.22 | 75.88 | 803.53 | 165.26 | 4.88 | PASS |
| 4313.00† | 4142.53 | -230.74 | 946.66 | 4146.53 | 4142.53 | -1025.44 | 931.22 | 78.25 | 794.85 | 168.88 | 4.72 | PASS |
| 4413.00† | 4235.72 | -239.32 | 981.88 | 4239.72 | 4235.72 | -1025.44 | 931.22 | 80.66 | 787.75 | 172.50 | 4.58 | PASS |
| 4513.00† | 4328.92 | -247.91 | 1017.10 | 4332.92 | 4328.92 | -1025.44 | 931.22 | 83.10 | 782.26 | 176.09 | 4.46 | PASS |
| 4613.00† | 4422.12 | -256.49 | 1052.32 | 4426.12 | 4422.12 | -1025.44 | 931.22 | 85.57 | 778.43 | 179.66 | 4.35 | PASS |
| 4713.00† | 4515.32 | -265.07 | 1087.54 | 4519.32 | 4515.32 | -1025.44 | 931.22 | 88.06 | 776.27 | 183.19 | 4.25 | PASS |
| 4788.00† | 4585.22 | -271.51 | 1113.96 | 4588.85 | 4584.85 | -1025.44 | 931.22 | 89.92 | 775.76 | 185.80 | 4.19 | PASS |
| 4813.00† | 4608.51 | -273.66 | 1122.76 | 4612.51 | 4608.51 | -1025.44 | 931.22 | 90.56 | 775.80 | 186.67 | 4.17 | PASS |
| 4913.00† | 4701.71 | -282.24 | 1157.98 | 4705.71 | 4701.71 | -1025.44 | 931.22 | 93.05 | 777.02 | 190.09 | 4.10 | PASS |
| 5013.00† | 4794.91 | -290.83 | 1193.20 | 4798.91 | 4794.91 | -1025.44 | 931.22 | 95.53 | 779.93 | 193.45 | 4.04 | PASS |
| 5113.00† | 4888.11 | -299.41 | 1228.42 | 4892.11 | 4888.11 | -1025.44 | 931.22 | 97.99 | 784.51 | 196.73 | 4.00 | PASS |
| 5213.00† | 4981.31 | -308.00 | 1263.65 | 4985.31 | 4981.31 | -1025.44 | 931.22 | 100.42 | 790.72 | 199.93 | 3.97 | PASS |
| 5313.00† | 5074.50 | -316.58 | 1298.87 | 5078.50 | 5074.50 | -1025.44 | 931.22 | 102.81 | 798.53 | 203.05 | 3.94 | PASS |
| 5413.00† | 5167.70 | -325.17 | 1334.09 | 5171.70 | 5167.70 | -1025.44 | 931.22 | 105.16 | 807.89 | 206.09 | 3.93 | PASS |
| 5513.00† | 5260.90 | -333.75 | 1369.31 | 5264.90 | 5260.90 | -1025.44 | 931.22 | 107.46 | 818.75 | 209.05 | 3.93 | PASS |
| 5613.00† | 5354.10 | -342.33 | 1404.53 | 5358.10 | 5354.10 | -1025.44 | 931.22 | 109.70 | 831.06 | 211.94 | 3.93 | PASS |

C-C Clearance Distance Cutoff: 1000.00 ft



Clearance Report

CONNER 19-18-4NXH PWP (REV-A.0)
Closest Approach
Page 72 of 91



REFERENCE WELLPATH IDENTIFICATION

| | | | |
|----------|----------------------------------|----------|--|
| Operator | PETROSHARE | Slot | SLOT#14 CONNER 19-18-4NXH (350'FSL & 1990'FWL, SEC.19) |
| Area | COLORADO | Well | CONNER 19-18-4NXH |
| Field | ADAMS COUNTY (NAD83/ TRUE NORTH) | Wellbore | CONNER 19-18-4NXH PWB |
| Facility | SEC.19-T01S-R65W | | |

CLEARANCE DATA - Offset Wellbore: ROSENBROCK 31-30 AWB Offset Wellpath: ROSENBROCK 31-30 AWP

| Facility: SEC.30-T1S-R65W Slot: SLOT#02 EX ROSENBROCK 31-30 (662'FNL & 1987'FEL, SEC.30, PR,8215) Well: ROSENBROCK 31-30 Threshold Value=1.00 † = interpolated/extrapolated station | | | | | | | | | | | | |
|---|--------------|----------------|---------------|----------------|-----------------|-------------------|------------------|-------------------------|---------------------|---------------|-----------|------------|
| Ref MD [ft] | Ref TVD [ft] | Ref North [ft] | Ref East [ft] | Offset MD [ft] | Offset TVD [ft] | Offset North [ft] | Offset East [ft] | Angle from Highside [°] | C-C Clear Dist [ft] | ACR MASD [ft] | Sep Ratio | ACR Status |
| 5713.00† | 5447.29 | -350.92 | 1439.75 | 5451.29 | 5447.29 | -1025.44 | 931.22 | 111.88 | 844.74 | 214.76 | 3.94 | PASS |
| 5813.00† | 5540.49 | -359.50 | 1474.97 | 5544.49 | 5540.49 | -1025.44 | 931.22 | 114.00 | 859.73 | 217.50 | 3.96 | PASS |
| 5913.00† | 5633.69 | -368.09 | 1510.19 | 5637.69 | 5633.69 | -1025.44 | 931.22 | 116.05 | 875.97 | 220.19 | 3.99 | PASS |
| 6013.00† | 5726.89 | -376.67 | 1545.41 | 5730.89 | 5726.89 | -1025.44 | 931.22 | 118.03 | 893.38 | 222.83 | 4.02 | PASS |
| 6113.00† | 5820.09 | -385.26 | 1580.63 | 5824.09 | 5820.09 | -1025.44 | 931.22 | 119.94 | 911.91 | 225.41 | 4.06 | PASS |
| 6213.00† | 5913.28 | -393.84 | 1615.85 | 5917.28 | 5913.28 | -1025.44 | 931.22 | 121.78 | 931.47 | 227.95 | 4.10 | PASS |
| 6313.00† | 6006.48 | -402.43 | 1651.07 | 6010.48 | 6006.48 | -1025.44 | 931.22 | 123.54 | 952.02 | 230.46 | 4.14 | PASS |
| 6413.00† | 6099.68 | -411.01 | 1686.29 | 6103.68 | 6099.68 | -1025.44 | 931.22 | 125.24 | 973.48 | 232.93 | 4.19 | PASS |
| 6513.00† | 6192.88 | -419.60 | 1721.51 | 6196.88 | 6192.88 | -1025.44 | 931.22 | 126.87 | 995.80 | 235.38 | 4.24 | PASS |

C-C Clearance Distance Cutoff: 1000.00 ft

POSITIONAL UNCERTAINTY - Offset Wellbore: ROSENBROCK 31-30 AWB Offset Wellpath: ROSENBROCK 31-30 AWP

| | | | | |
|-----------------------------------|------------|---------|----------|---------|
| Slot Surface Uncertainty @1SD | Horizontal | 0.100ft | Vertical | 1.000ft |
| Facility Surface Uncertainty @1SD | Horizontal | 8.200ft | Vertical | 3.000ft |

WELLPATH COMPOSITION - Offset Wellbore: ROSENBROCK 31-30 AWB Offset Wellpath: ROSENBROCK 31-30 AWP

| Start MD [ft] | End MD [ft] | Positional Uncertainty Model | Log Name/Comment | Wellbore |
|---------------|-------------|--|-------------------------|----------------------|
| 0.00 | 8215.00 | Drift Indicator - Inclination Only (Actual Survey) | ASSUMED VERTICAL <8215> | ROSENBROCK 31-30 AWB |

OFFSET WELLPATH REFERENCE - Offset Wellbore: ROSENBROCK 31-30 AWB Offset Wellpath: ROSENBROCK 31-30 AWP

| | |
|---|---|
| MD Reference: Rig on SLOT#02 EX ROSENBROCK 31-30 (662'FNL & 1987'FEL, SEC.30, PR,8215) (RT) | Offset TVD & local coordinates use Reference Wellpath settings (See WELLPATH DATUM on page 1 of this report) |
| Ellipse Start MD | 0.00ft |



Clearance Report

CONNER 19-18-4NXH PWP (REV-A.0)
Closest Approach
Page 73 of 91



REFERENCE WELLPATH IDENTIFICATION

| | | | |
|----------|----------------------------------|----------|--|
| Operator | PETROSHARE | Slot | SLOT#14 CONNER 19-18-4NXH (350'FSL & 1990'FWL, SEC.19) |
| Area | COLORADO | Well | CONNER 19-18-4NXH |
| Field | ADAMS COUNTY (NAD83/ TRUE NORTH) | Wellbore | CONNER 19-18-4NXH PWB |
| Facility | SEC.19-T01S-R65W | | |

CLEARANCE DATA - Offset Wellbore: CONNER 19-18-2CDH PWB Offset Wellpath: CONNER 19-18-2CDH PWP (REV-A.0)

| Facility: SEC.19-T01S-R65W Slot: SLOT#05 CONNER 19-18-2CDH (350'FSL & 1855'FWL, SEC.19) Well: CONNER 19-18-2CDH Threshold Value=1.00 † = interpolated/extrapolated station | | | | | | | | | | | | |
|--|--------------|----------------|---------------|----------------|-----------------|-------------------|------------------|-------------------------|---------------------|---------------|-----------|------------|
| Ref MD [ft] | Ref TVD [ft] | Ref North [ft] | Ref East [ft] | Offset MD [ft] | Offset TVD [ft] | Offset North [ft] | Offset East [ft] | Angle from Highside [°] | C-C Clear Dist [ft] | ACR MASD [ft] | Sep Ratio | ACR Status |
| 13.00 | 13.00 | 0.00 | 0.00 | 13.00 | 13.00 | 0.00 | -134.59 | -90.00 | 134.59 | 1.40 | 222.98 | PASS |
| 113.00† | 113.00 | 0.00 | 0.00 | 113.00 | 113.00 | 0.00 | -134.59 | -90.00 | 134.59 | 1.73 | 144.59 | PASS |
| 213.00† | 213.00 | 0.00 | 0.00 | 213.00 | 213.00 | 0.00 | -134.59 | -90.00 | 134.59 | 2.30 | 89.33 | PASS |
| 313.00† | 313.00 | 0.00 | 0.00 | 313.00 | 313.00 | 0.00 | -134.59 | -90.00 | 134.59 | 2.90 | 63.64 | PASS |
| 413.00† | 413.00 | 0.00 | 0.00 | 413.00 | 413.00 | 0.00 | -134.59 | -90.00 | 134.59 | 3.52 | 49.23 | PASS |
| 513.00† | 513.00 | 0.00 | 0.00 | 513.00 | 513.00 | 0.00 | -134.59 | -90.00 | 134.59 | 4.14 | 40.08 | PASS |
| 613.00† | 613.00 | 0.00 | 0.00 | 613.00 | 613.00 | 0.00 | -134.59 | -90.00 | 134.59 | 4.76 | 33.78 | PASS |
| 713.00† | 713.00 | 0.00 | 0.00 | 713.00 | 713.00 | 0.00 | -134.59 | -90.00 | 134.59 | 4.99 | 31.27 | PASS |
| 813.00† | 813.00 | 0.00 | 0.00 | 813.00 | 813.00 | 0.00 | -134.59 | -90.00 | 134.59 | 5.15 | 30.15 | PASS |
| 913.00† | 913.00 | 0.00 | 0.00 | 913.00 | 913.00 | 0.00 | -134.59 | -90.00 | 134.59 | 5.54 | 27.73 | PASS |
| 1013.00† | 1013.00 | 0.00 | 0.00 | 1013.00 | 1013.00 | 0.00 | -134.59 | -90.00 | 134.59 | 6.10 | 24.82 | PASS |
| 1100.00 | 1100.00 | 0.00 | 0.00 | 1100.00 | 1100.00 | 0.00 | -134.59 | -90.00 | 134.59 | 6.70 | 22.33 | PASS |
| 1113.00† | 1113.00 | -0.01 | 0.03 | 1113.00 | 1113.00 | 0.00 | -134.59 | 166.31 | 134.62 | 6.80 | 21.99 | PASS |
| 1213.00† | 1212.97 | -0.53 | 2.16 | 1212.66 | 1212.66 | -0.02 | -134.60 | 166.50 | 136.77 | 7.69 | 19.50 | PASS |
| 1313.00† | 1312.80 | -1.87 | 7.69 | 1310.01 | 1309.99 | -1.81 | -135.67 | 166.27 | 143.39 | 8.89 | 17.44 | PASS |
| 1413.00† | 1412.38 | -4.05 | 16.60 | 1406.68 | 1406.50 | -6.40 | -138.40 | 165.29 | 155.13 | 10.12 | 16.41 | PASS |
| 1513.00† | 1511.57 | -7.04 | 28.87 | 1503.33 | 1502.79 | -13.60 | -142.69 | 163.83 | 171.91 | 11.28 | 16.19 | PASS |
| 1613.00† | 1610.26 | -10.85 | 44.51 | 1601.15 | 1600.17 | -21.47 | -147.38 | 162.71 | 192.44 | 12.39 | 16.41 | PASS |
| 1713.00† | 1708.33 | -15.47 | 63.48 | 1698.25 | 1696.85 | -29.28 | -152.03 | 162.05 | 216.25 | 13.51 | 16.84 | PASS |
| 1813.00† | 1805.66 | -20.90 | 85.76 | 1794.52 | 1792.70 | -37.02 | -156.64 | 161.73 | 243.28 | 14.62 | 17.43 | PASS |
| 1913.00† | 1902.13 | -27.14 | 111.33 | 1889.84 | 1887.60 | -44.69 | -161.21 | 161.66 | 273.49 | 15.74 | 18.14 | PASS |
| 2013.00† | 1997.62 | -34.16 | 140.15 | 1984.10 | 1981.44 | -52.27 | -165.72 | 161.75 | 306.84 | 16.87 | 18.94 | PASS |
| 2113.00† | 2092.02 | -41.97 | 172.20 | 2077.18 | 2074.11 | -59.75 | -170.18 | 161.96 | 343.31 | 18.01 | 19.80 | PASS |
| 2162.74 | 2138.53 | -46.15 | 189.33 | 2123.00 | 2119.73 | -63.44 | -172.37 | 162.08 | 362.60 | 18.56 | 20.28 | PASS |
| 2213.00† | 2185.37 | -50.46 | 207.03 | 2169.13 | 2165.66 | -67.15 | -174.58 | 162.34 | 382.49 | 19.09 | 20.77 | PASS |
| 2313.00† | 2278.57 | -59.05 | 242.25 | 2260.93 | 2257.05 | -74.53 | -178.98 | 162.77 | 422.06 | 20.10 | 21.73 | PASS |
| 2413.00† | 2371.77 | -67.63 | 277.47 | 2352.72 | 2348.44 | -81.91 | -183.38 | 163.13 | 461.66 | 21.15 | 22.55 | PASS |
| 2513.00† | 2464.97 | -76.21 | 312.69 | 2444.51 | 2439.83 | -89.29 | -187.78 | 163.44 | 501.27 | 22.21 | 23.28 | PASS |
| 2613.00† | 2558.16 | -84.80 | 347.91 | 2536.30 | 2531.22 | -96.67 | -192.17 | 163.69 | 540.89 | 23.29 | 23.92 | PASS |
| 2713.00† | 2651.36 | -93.38 | 383.13 | 2628.09 | 2622.61 | -104.06 | -196.57 | 163.92 | 580.51 | 24.38 | 24.50 | PASS |

C-C Clearance Distance Cutoff: 1000.00 ft



Clearance Report

CONNER 19-18-4NXH PWP (REV-A.0)
Closest Approach
Page 74 of 91



REFERENCE WELLPATH IDENTIFICATION

| | | | |
|----------|----------------------------------|----------|--|
| Operator | PETROSHARE | Slot | SLOT#14 CONNER 19-18-4NXH (350'FSL & 1990'FWL, SEC.19) |
| Area | COLORADO | Well | CONNER 19-18-4NXH |
| Field | ADAMS COUNTY (NAD83/ TRUE NORTH) | Wellbore | CONNER 19-18-4NXH PWB |
| Facility | SEC.19-T01S-R65W | | |

CLEARANCE DATA - Offset Wellbore: CONNER 19-18-2CDH PWB Offset Wellpath: CONNER 19-18-2CDH PWP (REV-A.0)

| Facility: SEC.19-T01S-R65W Slot: SLOT#05 CONNER 19-18-2CDH (350'FSL & 1855'FWL, SEC.19) | | | | | | Well: CONNER 19-18-2CDH | | Threshold Value=1.00 | † = interpolated/extrapolated station | | | |
|---|--------------|----------------|---------------|----------------|-----------------|-------------------------|------------------|-------------------------|---------------------------------------|---------------|-----------|------------|
| Ref MD [ft] | Ref TVD [ft] | Ref North [ft] | Ref East [ft] | Offset MD [ft] | Offset TVD [ft] | Offset North [ft] | Offset East [ft] | Angle from Highside [°] | C-C Clear Dist [ft] | ACR MASD [ft] | Sep Ratio | ACR Status |
| 2813.00† | 2744.56 | -101.97 | 418.35 | 2719.88 | 2714.00 | -111.44 | -200.97 | 164.11 | 620.15 | 25.48 | 25.01 | PASS |
| 2913.00† | 2837.76 | -110.55 | 453.57 | 2811.68 | 2805.39 | -118.82 | -205.36 | 164.28 | 659.78 | 26.59 | 25.47 | PASS |
| 3013.00† | 2930.96 | -119.14 | 488.79 | 2903.47 | 2896.77 | -126.20 | -209.76 | 164.44 | 699.43 | 27.71 | 25.88 | PASS |
| 3113.00† | 3024.15 | -127.72 | 524.01 | 2995.26 | 2988.16 | -133.58 | -214.16 | 164.57 | 739.07 | 28.83 | 26.25 | PASS |
| 3213.00† | 3117.35 | -136.31 | 559.23 | 3087.05 | 3079.55 | -140.97 | -218.56 | 164.69 | 778.72 | 29.96 | 26.59 | PASS |
| 3313.00† | 3210.55 | -144.89 | 594.46 | 3178.84 | 3170.94 | -148.35 | -222.95 | 164.80 | 818.37 | 31.10 | 26.90 | PASS |
| 3413.00† | 3303.75 | -153.48 | 629.68 | 3270.63 | 3262.33 | -155.73 | -227.35 | 164.90 | 858.03 | 32.25 | 27.18 | PASS |
| 3513.00† | 3396.94 | -162.06 | 664.90 | 3362.43 | 3353.72 | -163.11 | -231.75 | 165.00 | 897.69 | 33.39 | 27.44 | PASS |
| 3613.00† | 3490.14 | -170.64 | 700.12 | 3454.22 | 3445.11 | -170.49 | -236.14 | 165.08 | 937.34 | 34.55 | 27.68 | PASS |
| 3713.00† | 3583.34 | -179.23 | 735.34 | 3546.01 | 3536.50 | -177.88 | -240.54 | 165.16 | 977.00 | 35.70 | 27.90 | PASS |

C-C Clearance Distance Cutoff: 1000.00 ft

POSITIONAL UNCERTAINTY - Offset Wellbore: CONNER 19-18-2CDH PWB Offset Wellpath: CONNER 19-18-2CDH PWP (REV-A.0)

| | | | | |
|-----------------------------------|------------|---------|----------|---------|
| Slot Surface Uncertainty @1SD | Horizontal | 0.100ft | Vertical | 1.000ft |
| Facility Surface Uncertainty @1SD | Horizontal | 8.200ft | Vertical | 3.000ft |

HOLE & CASING SECTIONS - Offset Wellbore: CONNER 19-18-2CDH PWB Offset Wellpath: CONNER 19-18-2CDH PWP (REV-A.0)

| String/Diameter | Start MD [ft] | End MD [ft] | Interval [ft] | Start TVD [ft] | End TVD [ft] | Start N/S [ft] | Start E/W [ft] | End N/S [ft] | End E/W [ft] |
|------------------------|---------------|-------------|---------------|----------------|--------------|----------------|----------------|--------------|--------------|
| 9.625in Casing Surface | 13.00 | 700.00 | 687.00 | 13.00 | 700.00 | 0.00 | -82.04 | 0.00 | -82.04 |
| 8.5in Open Hole | 700.00 | 17772.62 | 17072.62 | 700.00 | 7662.00 | 0.00 | -82.04 | 3007.71 | -167.44 |



Clearance Report

CONNER 19-18-4NXH PWP (REV-A.0)
Closest Approach
Page 75 of 91



| REFERENCE WELLPATH IDENTIFICATION | | | |
|-----------------------------------|----------------------------------|----------|--|
| Operator | PETROSHARE | Slot | SLOT#14 CONNER 19-18-4NXH (350'FSL & 1990'FWL, SEC.19) |
| Area | COLORADO | Well | CONNER 19-18-4NXH |
| Field | ADAMS COUNTY (NAD83/ TRUE NORTH) | Wellbore | CONNER 19-18-4NXH PWB |
| Facility | SEC.19-T01S-R65W | | |

| SURVEY PROGRAM - Offset Wellbore: CONNER 19-18-2CDH PWB Offset Wellpath: CONNER 19-18-2CDH PWP (REV-A.0) | | | | |
|--|----------------|--|------------------|-----------------------|
| Start MD [ft] | End MD [ft] | Positional Uncertainty Model | Log Name/Comment | Wellbore |
| 13.00 | 700.00 | Custom BHI NaviTrak (Standard Rotating+Axial Corr) (Rockies 0.03Gt model) | | CONNER 19-18-2CDH PWB |
| 700.00 | 17772.62 | Custom BHI AutoTrak Curve (Axial Corr, Short spacing) (Rockies 0.03Gt model) | | CONNER 19-18-2CDH PWB |

| OFFSET WELLPATH REFERENCE - Offset Wellbore: CONNER 19-18-2CDH PWB Offset Wellpath: CONNER 19-18-2CDH PWP (REV-A.0) | |
|---|---|
| MD Reference: RIG (5142'GL + 13'KB) (RKB) | Offset TVD & local coordinates use Reference Wellpath settings (See WELLPATH DATUM on page 1 of this report) |
| Ellipse Start MD | 13.00ft |



Clearance Report

CONNER 19-18-4NXH PWP (REV-A.0)
Closest Approach
Page 76 of 91



REFERENCE WELLPATH IDENTIFICATION

| | | | |
|----------|----------------------------------|----------|--|
| Operator | PETROSHARE | Slot | SLOT#14 CONNER 19-18-4NXH (350'FSL & 1990'FWL, SEC.19) |
| Area | COLORADO | Well | CONNER 19-18-4NXH |
| Field | ADAMS COUNTY (NAD83/ TRUE NORTH) | Wellbore | CONNER 19-18-4NXH PWB |
| Facility | SEC.19-T01S-R65W | | |

CLEARANCE DATA - Offset Wellbore: GAIL 1 AWB Offset Wellpath: GAIL 1 AWP

| Facility: SEC.18-T01S-65W | | Slot: SLOT#02 EX GAIL 1 (2140'FNL & 2029'FWL, SEC.18, PR,8226') | | | | Well: GAIL 1 | | Threshold Value=1.00 † = interpolated/extrapolated station | | | | |
|---------------------------|--------------|---|---------------|----------------|-----------------|-------------------|------------------|--|---------------------|---------------|-----------|------------|
| Ref MD [ft] | Ref TVD [ft] | Ref North [ft] | Ref East [ft] | Offset MD [ft] | Offset TVD [ft] | Offset North [ft] | Offset East [ft] | Angle from Highside [°] | C-C Clear Dist [ft] | ACR MASD [ft] | Sep Ratio | ACR Status |
| 13.00 | 13.00 | 0.00 | 0.00 | -13.00 | 67.00 | 8130.81 | 42.04 | 0.30 | 8131.10 | 25.40 | 330.48 | PASS |

C-C Clearance Distance Cutoff: 1000.00 ft

POSITIONAL UNCERTAINTY - Offset Wellbore: GAIL 1 AWB Offset Wellpath: GAIL 1 AWP

| | | | | |
|-----------------------------------|------------|---------|----------|---------|
| Slot Surface Uncertainty @1SD | Horizontal | 0.100ft | Vertical | 1.000ft |
| Facility Surface Uncertainty @1SD | Horizontal | 8.200ft | Vertical | 3.000ft |

WELLPATH COMPOSITION - Offset Wellbore: GAIL 1 AWB Offset Wellpath: GAIL 1 AWP

| Start MD [ft] | End MD [ft] | Positional Uncertainty Model | Log Name/Comment | Wellbore |
|---------------|-------------|--|-------------------------|------------|
| 0.00 | 8226.00 | Drift Indicator - Inclination Only (Actual Survey) | ASSUMED VERTICAL <8226> | GAIL 1 AWB |

OFFSET WELLPATH REFERENCE - Offset Wellbore: GAIL 1 AWB Offset Wellpath: GAIL 1 AWP

| | |
|--|---|
| MD Reference: Rig on SLOT #02 EX GAIL 1 (2140'FNL & 2029'FWL, SEC.18, PR,8226') (RT) | Offset TVD & local coordinates use Reference Wellpath settings (See WELLPATH DATUM on page 1 of this report) |
| Ellipse Start MD | 0.00ft |



Clearance Report

CONNER 19-18-4NXH PWP (REV-A.0)
Closest Approach
Page 77 of 91



REFERENCE WELLPATH IDENTIFICATION

| | | | |
|----------|----------------------------------|----------|--|
| Operator | PETROSHARE | Slot | SLOT#14 CONNER 19-18-4NXH (350'FSL & 1990'FWL, SEC.19) |
| Area | COLORADO | Well | CONNER 19-18-4NXH |
| Field | ADAMS COUNTY (NAD83/ TRUE NORTH) | Wellbore | CONNER 19-18-4NXH PWB |
| Facility | SEC.19-T01S-R65W | | |

CLEARANCE DATA - Offset Wellbore: CONNER 19-18-1NBH PWB Offset Wellpath: CONNER 19-18-1NBH PWP (REV-A.0)

| Facility: SEC.19-T01S-R65W Slot: SLOT#04 CONNER 19-18-1NBH (350'FSL & 1840'FWL, SEC.19) Well: CONNER 19-18-1NBH Threshold Value=1.00 † = interpolated/extrapolated station | | | | | | | | | | | | |
|--|--------------|----------------|---------------|----------------|-----------------|-------------------|------------------|-------------------------|---------------------|---------------|-----------|------------|
| Ref MD [ft] | Ref TVD [ft] | Ref North [ft] | Ref East [ft] | Offset MD [ft] | Offset TVD [ft] | Offset North [ft] | Offset East [ft] | Angle from Highside [°] | C-C Clear Dist [ft] | ACR MASD [ft] | Sep Ratio | ACR Status |
| 13.00 | 13.00 | 0.00 | 0.00 | 13.00 | 13.00 | 0.00 | -151.41 | -90.00 | 151.41 | 1.40 | 251.02 | PASS |
| 113.00† | 113.00 | 0.00 | 0.00 | 113.00 | 113.00 | 0.00 | -151.41 | -90.00 | 151.41 | 1.73 | 162.27 | PASS |
| 213.00† | 213.00 | 0.00 | 0.00 | 213.00 | 213.00 | 0.00 | -151.41 | -90.00 | 151.41 | 2.31 | 100.20 | PASS |
| 313.00† | 313.00 | 0.00 | 0.00 | 313.00 | 313.00 | 0.00 | -151.41 | -90.00 | 151.41 | 2.91 | 71.42 | PASS |
| 413.00† | 413.00 | 0.00 | 0.00 | 413.00 | 413.00 | 0.00 | -151.41 | -90.00 | 151.41 | 3.53 | 55.28 | PASS |
| 513.00† | 513.00 | 0.00 | 0.00 | 513.00 | 513.00 | 0.00 | -151.41 | -90.00 | 151.41 | 4.15 | 45.02 | PASS |
| 613.00† | 613.00 | 0.00 | 0.00 | 613.00 | 613.00 | 0.00 | -151.41 | -90.00 | 151.41 | 4.77 | 37.96 | PASS |
| 713.00† | 713.00 | 0.00 | 0.00 | 713.00 | 713.00 | 0.00 | -151.41 | -90.00 | 151.41 | 5.00 | 35.12 | PASS |
| 813.00† | 813.00 | 0.00 | 0.00 | 813.00 | 813.00 | 0.00 | -151.41 | -90.00 | 151.41 | 5.16 | 33.87 | PASS |
| 913.00† | 913.00 | 0.00 | 0.00 | 913.00 | 913.00 | 0.00 | -151.41 | -90.00 | 151.41 | 5.55 | 31.15 | PASS |
| 1013.00† | 1013.00 | 0.00 | 0.00 | 1012.48 | 1012.48 | -0.02 | -151.43 | -90.01 | 151.43 | 6.11 | 27.91 | PASS |
| 1100.00 | 1100.00 | 0.00 | 0.00 | 1095.97 | 1095.95 | -0.99 | -152.68 | -90.37 | 152.73 | 6.76 | 25.10 | PASS |
| 1113.00† | 1113.00 | -0.01 | 0.03 | 1108.43 | 1108.41 | -1.26 | -153.03 | 165.83 | 153.13 | 6.87 | 24.75 | PASS |
| 1213.00† | 1212.97 | -0.53 | 2.16 | 1204.02 | 1203.85 | -4.48 | -157.13 | 164.84 | 159.60 | 7.99 | 21.82 | PASS |
| 1313.00† | 1312.80 | -1.87 | 7.69 | 1298.73 | 1298.19 | -9.59 | -163.66 | 163.58 | 172.15 | 9.37 | 19.80 | PASS |
| 1413.00† | 1412.38 | -4.05 | 16.60 | 1392.74 | 1391.52 | -16.55 | -172.55 | 162.21 | 190.70 | 10.60 | 19.21 | PASS |
| 1513.00† | 1511.57 | -7.04 | 28.87 | 1490.03 | 1487.96 | -24.47 | -182.66 | 161.11 | 213.56 | 11.68 | 19.39 | PASS |
| 1613.00† | 1610.26 | -10.85 | 44.51 | 1586.55 | 1583.62 | -32.33 | -192.69 | 160.46 | 239.66 | 12.76 | 19.82 | PASS |
| 1713.00† | 1708.33 | -15.47 | 63.48 | 1682.16 | 1678.40 | -40.11 | -202.63 | 160.13 | 268.92 | 13.83 | 20.44 | PASS |
| 1813.00† | 1805.66 | -20.90 | 85.76 | 1776.76 | 1772.18 | -47.82 | -212.47 | 160.04 | 301.31 | 14.91 | 21.16 | PASS |
| 1913.00† | 1902.13 | -27.14 | 111.33 | 1870.24 | 1864.83 | -55.43 | -222.18 | 160.11 | 336.78 | 16.01 | 21.97 | PASS |
| 2013.00† | 1997.62 | -34.16 | 140.15 | 1962.47 | 1956.26 | -62.93 | -231.77 | 160.28 | 375.32 | 17.13 | 22.81 | PASS |
| 2113.00† | 2092.02 | -41.97 | 172.20 | 2053.35 | 2046.34 | -70.33 | -241.22 | 160.52 | 416.90 | 18.20 | 23.79 | PASS |
| 2162.74 | 2138.53 | -46.15 | 189.33 | 2098.01 | 2090.61 | -73.97 | -245.86 | 160.66 | 438.70 | 18.74 | 24.29 | PASS |
| 2213.00† | 2185.37 | -50.46 | 207.03 | 2142.95 | 2135.16 | -77.63 | -250.53 | 160.95 | 461.11 | 19.24 | 24.84 | PASS |
| 2313.00† | 2278.57 | -59.05 | 242.25 | 2232.37 | 2223.80 | -84.91 | -259.83 | 161.45 | 505.72 | 20.25 | 25.85 | PASS |
| 2413.00† | 2371.77 | -67.63 | 277.47 | 2321.79 | 2312.43 | -92.19 | -269.12 | 161.86 | 550.35 | 21.27 | 26.73 | PASS |
| 2513.00† | 2464.97 | -76.21 | 312.69 | 2411.21 | 2401.07 | -99.46 | -278.42 | 162.22 | 595.01 | 22.32 | 27.50 | PASS |
| 2613.00† | 2558.16 | -84.80 | 347.91 | 2500.63 | 2489.71 | -106.74 | -287.71 | 162.53 | 639.68 | 23.37 | 28.19 | PASS |
| 2713.00† | 2651.36 | -93.38 | 383.13 | 2590.05 | 2578.34 | -114.02 | -297.01 | 162.79 | 684.36 | 24.45 | 28.80 | PASS |

C-C Clearance Distance Cutoff: 1000.00 ft



Clearance Report

CONNER 19-18-4NXH PWP (REV-A.0)
Closest Approach
Page 78 of 91



REFERENCE WELLPATH IDENTIFICATION

| | | | |
|----------|----------------------------------|----------|--|
| Operator | PETROSHARE | Slot | SLOT#14 CONNER 19-18-4NXH (350'FSL & 1990'FWL, SEC.19) |
| Area | COLORADO | Well | CONNER 19-18-4NXH |
| Field | ADAMS COUNTY (NAD83/ TRUE NORTH) | Wellbore | CONNER 19-18-4NXH PWB |
| Facility | SEC.19-T01S-R65W | | |

CLEARANCE DATA - Offset Wellbore: CONNER 19-18-1NBH PWB Offset Wellpath: CONNER 19-18-1NBH PWP (REV-A.0)

| Facility: SEC.19-T01S-R65W Slot: SLOT#04 CONNER 19-18-1NBH (350'FSL & 1840'FWL, SEC.19) Well: CONNER 19-18-1NBH Threshold Value=1.00 † = interpolated/extrapolated station | | | | | | | | | | | | |
|--|-----------------|-------------------|------------------|-------------------|--------------------|----------------------|---------------------|----------------------------|---------------------------|---------------------|--------------|---------------|
| Ref MD [ft] | Ref TVD [ft] | Ref North [ft] | Ref East [ft] | Offset MD [ft] | Offset TVD [ft] | Offset North [ft] | Offset East [ft] | Angle from Highside [°] | C-C Clear Dist [ft] | ACR MASD [ft] | Sep Ratio | ACR Status |
| 2813.00† | 2744.56 | -101.97 | 418.35 | 2679.47 | 2666.98 | -121.30 | -306.30 | 163.03 | 729.05 | 25.53 | 29.35 | PASS |
| 2913.00† | 2837.76 | -110.55 | 453.57 | 2768.89 | 2755.61 | -128.58 | -315.60 | 163.23 | 773.76 | 26.62 | 29.84 | PASS |
| 3013.00† | 2930.96 | -119.14 | 488.79 | 2858.31 | 2844.25 | -135.86 | -324.89 | 163.42 | 818.47 | 27.72 | 30.28 | PASS |
| 3113.00† | 3024.15 | -127.72 | 524.01 | 2947.73 | 2932.89 | -143.14 | -334.19 | 163.58 | 863.18 | 28.83 | 30.67 | PASS |
| 3213.00† | 3117.35 | -136.31 | 559.23 | 3037.15 | 3021.52 | -150.42 | -343.48 | 163.73 | 907.90 | 29.94 | 31.03 | PASS |
| 3313.00† | 3210.55 | -144.89 | 594.46 | 3126.57 | 3110.16 | -157.70 | -352.78 | 163.87 | 952.63 | 31.06 | 31.36 | PASS |
| 3413.00† | 3303.75 | -153.48 | 629.68 | 3215.99 | 3198.80 | -164.98 | -362.08 | 163.99 | 997.35 | 32.19 | 31.66 | PASS |

C-C Clearance Distance Cutoff: 1000.00 ft

POSITIONAL UNCERTAINTY - Offset Wellbore: CONNER 19-18-1NBH PWB Offset Wellpath: CONNER 19-18-1NBH PWP (REV-A.0)

| | | | | |
|-----------------------------------|------------|---------|----------|---------|
| Slot Surface Uncertainty @1SD | Horizontal | 0.100ft | Vertical | 1.000ft |
| Facility Surface Uncertainty @1SD | Horizontal | 8.200ft | Vertical | 3.000ft |

HOLE & CASING SECTIONS - Offset Wellbore: CONNER 19-18-1NBH PWB Offset Wellpath: CONNER 19-18-1NBH PWP (REV-A.0)

| String/Diameter | Start MD [ft] | End MD [ft] | Interval [ft] | Start TVD [ft] | End TVD [ft] | Start N/S [ft] | Start E/W [ft] | End N/S [ft] | End E/W [ft] |
|------------------------|---------------|-------------|---------------|----------------|--------------|----------------|----------------|--------------|--------------|
| 9.625in Casing Surface | 13.00 | 700.00 | 687.00 | 13.00 | 700.00 | 0.00 | -92.30 | 0.00 | -92.30 |
| 8.5in Open Hole | 700.00 | 17552.06 | 16852.06 | 700.00 | 7422.00 | 0.00 | -92.30 | 3005.49 | -283.63 |

SURVEY PROGRAM - Offset Wellbore: CONNER 19-18-1NBH PWB Offset Wellpath: CONNER 19-18-1NBH PWP (REV-A.0)

| Start MD [ft] | End MD [ft] | Positional Uncertainty Model | Log Name/Comment | Wellbore |
|---------------|-------------|--|------------------|-----------------------|
| 13.00 | 700.00 | Custom BHI NaviTrak (Standard Rotating+Axial Corr) (Rockies 0.03Gt model) | | CONNER 19-18-1NBH PWB |
| 700.00 | 17552.06 | Custom BHI AutoTrak Curve (Axial Corr, Short spacing) (Rockies 0.03Gt model) | | CONNER 19-18-1NBH PWB |



Clearance Report

CONNER 19-18-4NXH PWP (REV-A.0)
Closest Approach
Page 79 of 91



| REFERENCE WELLPATH IDENTIFICATION | | | |
|-----------------------------------|----------------------------------|----------|--|
| Operator | PETROSHARE | Slot | SLOT#14 CONNER 19-18-4NXH (350'FSL & 1990'FWL, SEC.19) |
| Area | COLORADO | Well | CONNER 19-18-4NXH |
| Field | ADAMS COUNTY (NAD83/ TRUE NORTH) | Wellbore | CONNER 19-18-4NXH PWB |
| Facility | SEC.19-T01S-R65W | | |

| OFFSET WELLPATH REFERENCE - Offset Wellbore: CONNER 19-18-1NBH PWB Offset Wellpath: CONNER 19-18-1NBH PWP (REV-A.0) | |
|---|---|
| MD Reference: RIG (5142'GL + 13'KB) (RKB) | Offset TVD & local coordinates use Reference Wellpath settings (See WELLPATH DATUM on page 1 of this report) |
| Ellipse Start MD | 13.00ft |



Clearance Report

CONNER 19-18-4NXH PWP (REV-A.0)
Closest Approach
Page 80 of 91



REFERENCE WELLPATH IDENTIFICATION

| | | | |
|----------|----------------------------------|----------|--|
| Operator | PETROSHARE | Slot | SLOT#14 CONNER 19-18-4NXH (350'FSL & 1990'FWL, SEC.19) |
| Area | COLORADO | Well | CONNER 19-18-4NXH |
| Field | ADAMS COUNTY (NAD83/ TRUE NORTH) | Wellbore | CONNER 19-18-4NXH PWB |
| Facility | SEC.19-T01S-R65W | | |

CLEARANCE DATA - Offset Wellbore: PRICE #7-19 AWB Offset Wellpath: PRICE #7-19 AWP

| Facility: SEC.19-T01S-R65W | | Slot: SLOT#01 EX PRICE #7-19 (1800'FNL & 2170'FEL, SEC.19, SI,8226) | | | | Well: PRICE #7-19 | | Threshold Value=1.00 † = interpolated/extrapolated station | | | | |
|----------------------------|--------------|---|---------------|----------------|-----------------|-------------------|------------------|--|---------------------|---------------|-----------|------------|
| Ref MD [ft] | Ref TVD [ft] | Ref North [ft] | Ref East [ft] | Offset MD [ft] | Offset TVD [ft] | Offset North [ft] | Offset East [ft] | Angle from Highside [°] | C-C Clear Dist [ft] | ACR MASD [ft] | Sep Ratio | ACR Status |
| 13.00 | 13.00 | 0.00 | 0.00 | 18.00 | 13.00 | 3148.88 | 686.03 | 12.29 | 3222.74 | 50.43 | 64.93 | PASS |

C-C Clearance Distance Cutoff: 1000.00 ft

POSITIONAL UNCERTAINTY - Offset Wellbore: PRICE #7-19 AWB Offset Wellpath: PRICE #7-19 AWP

| | | | | |
|-----------------------------------|------------|---------|----------|---------|
| Slot Surface Uncertainty @1SD | Horizontal | 0.100ft | Vertical | 1.000ft |
| Facility Surface Uncertainty @1SD | Horizontal | 8.200ft | Vertical | 3.000ft |

WELLPATH COMPOSITION - Offset Wellbore: PRICE #7-19 AWB Offset Wellpath: PRICE #7-19 AWP

| Start MD [ft] | End MD [ft] | Positional Uncertainty Model | Log Name/Comment | Wellbore |
|---------------|-------------|--|-------------------------|-----------------|
| 0.00 | 8226.00 | Drift Indicator - Inclination Only (Actual Survey) | ASSUMED VERTICAL <8226> | PRICE #7-19 AWB |

OFFSET WELLPATH REFERENCE - Offset Wellbore: PRICE #7-19 AWB Offset Wellpath: PRICE #7-19 AWP

| | |
|---|---|
| MD Reference: Rig on SLOT#01 EX PRICE #7-19 (1800'FNL & 2170'FEL, SEC.19, SI,8226) (RT) | Offset TVD & local coordinates use Reference Wellpath settings (See WELLPATH DATUM on page 1 of this report) |
| Ellipse Start MD | 0.00ft |



Clearance Report

CONNER 19-18-4NXH PWP (REV-A.0)
Closest Approach
Page 81 of 91



REFERENCE WELLPATH IDENTIFICATION

| | | | |
|----------|----------------------------------|----------|--|
| Operator | PETROSHARE | Slot | SLOT#14 CONNER 19-18-4NXH (350'FSL & 1990'FWL, SEC.19) |
| Area | COLORADO | Well | CONNER 19-18-4NXH |
| Field | ADAMS COUNTY (NAD83/ TRUE NORTH) | Wellbore | CONNER 19-18-4NXH PWB |
| Facility | SEC.19-T01S-R65W | | |

CLEARANCE DATA - Offset Wellbore: CONNER 19-18-1NCH PWB Offset Wellpath: CONNER 19-18-1NCH PWP (REV-A.0)

| Facility: SEC.19-T01S-R65W Slot: SLOT#03 CONNER 19-18-1NCH (350'FSL & 1825'FWL, SEC.19) Well: CONNER 19-18-1NCH Threshold Value=1.00 † = interpolated/extrapolated station | | | | | | | | | | | | |
|--|--------------|----------------|---------------|----------------|-----------------|-------------------|------------------|-------------------------|---------------------|---------------|-----------|------------|
| Ref MD [ft] | Ref TVD [ft] | Ref North [ft] | Ref East [ft] | Offset MD [ft] | Offset TVD [ft] | Offset North [ft] | Offset East [ft] | Angle from Highside [°] | C-C Clear Dist [ft] | ACR MASD [ft] | Sep Ratio | ACR Status |
| 13.00 | 13.00 | 0.00 | 0.00 | 13.00 | 13.00 | 0.00 | -165.43 | -90.00 | 165.43 | 1.40 | 274.38 | PASS |
| 113.00† | 113.00 | 0.00 | 0.00 | 113.00 | 113.00 | 0.00 | -165.43 | -90.00 | 165.43 | 1.73 | 177.11 | PASS |
| 213.00† | 213.00 | 0.00 | 0.00 | 213.00 | 213.00 | 0.00 | -165.43 | -90.00 | 165.43 | 2.31 | 109.34 | PASS |
| 313.00† | 313.00 | 0.00 | 0.00 | 313.00 | 313.00 | 0.00 | -165.43 | -90.00 | 165.43 | 2.91 | 77.96 | PASS |
| 413.00† | 413.00 | 0.00 | 0.00 | 413.00 | 413.00 | 0.00 | -165.43 | -90.00 | 165.43 | 3.53 | 60.35 | PASS |
| 513.00† | 513.00 | 0.00 | 0.00 | 513.00 | 513.00 | 0.00 | -165.43 | -90.00 | 165.43 | 4.15 | 49.16 | PASS |
| 613.00† | 613.00 | 0.00 | 0.00 | 613.00 | 613.00 | 0.00 | -165.43 | -90.00 | 165.43 | 4.77 | 41.45 | PASS |
| 713.00† | 713.00 | 0.00 | 0.00 | 713.00 | 713.00 | 0.00 | -165.43 | -90.00 | 165.43 | 5.00 | 38.35 | PASS |
| 813.00† | 813.00 | 0.00 | 0.00 | 813.00 | 813.00 | 0.00 | -165.43 | -90.00 | 165.43 | 5.16 | 36.98 | PASS |
| 913.00† | 913.00 | 0.00 | 0.00 | 913.00 | 913.00 | 0.00 | -165.43 | -90.00 | 165.43 | 5.55 | 34.02 | PASS |
| 1013.00† | 1013.00 | 0.00 | 0.00 | 1012.36 | 1012.36 | -0.01 | -165.45 | -90.00 | 165.46 | 6.11 | 30.49 | PASS |
| 1100.00 | 1100.00 | 0.00 | 0.00 | 1095.07 | 1095.06 | -0.72 | -166.84 | -90.25 | 166.91 | 6.78 | 27.37 | PASS |
| 1113.00† | 1113.00 | -0.01 | 0.03 | 1107.42 | 1107.40 | -0.91 | -167.22 | 165.99 | 167.35 | 6.89 | 26.98 | PASS |
| 1213.00† | 1212.97 | -0.53 | 2.16 | 1202.10 | 1201.94 | -3.24 | -171.78 | 165.36 | 174.31 | 8.05 | 23.63 | PASS |
| 1313.00† | 1312.80 | -1.87 | 7.69 | 1295.85 | 1295.33 | -6.94 | -179.03 | 164.60 | 187.60 | 9.46 | 21.35 | PASS |
| 1413.00† | 1412.38 | -4.05 | 16.60 | 1388.13 | 1386.95 | -11.93 | -188.82 | 163.80 | 207.13 | 10.80 | 20.45 | PASS |
| 1513.00† | 1511.57 | -7.04 | 28.87 | 1478.44 | 1476.21 | -18.11 | -200.93 | 163.01 | 232.78 | 12.01 | 20.54 | PASS |
| 1613.00† | 1610.26 | -10.85 | 44.51 | 1570.94 | 1567.28 | -25.49 | -215.40 | 162.30 | 263.84 | 13.10 | 21.24 | PASS |
| 1713.00† | 1708.33 | -15.47 | 63.48 | 1664.82 | 1659.67 | -33.07 | -230.25 | 161.86 | 298.25 | 14.10 | 22.22 | PASS |
| 1813.00† | 1805.66 | -20.90 | 85.76 | 1757.51 | 1750.89 | -40.55 | -244.92 | 161.63 | 335.76 | 15.13 | 23.23 | PASS |
| 1913.00† | 1902.13 | -27.14 | 111.33 | 1848.91 | 1840.83 | -47.93 | -259.38 | 161.56 | 376.32 | 16.19 | 24.26 | PASS |
| 2013.00† | 1997.62 | -34.16 | 140.15 | 1938.89 | 1929.38 | -55.20 | -273.61 | 161.58 | 419.89 | 17.26 | 25.33 | PASS |
| 2113.00† | 2092.02 | -41.97 | 172.20 | 2027.34 | 2016.43 | -62.34 | -287.61 | 161.67 | 466.43 | 18.28 | 26.51 | PASS |
| 2162.74 | 2138.53 | -46.15 | 189.33 | 2070.74 | 2059.14 | -65.84 | -294.48 | 161.73 | 490.67 | 18.79 | 27.09 | PASS |
| 2213.00† | 2185.37 | -50.46 | 207.03 | 2114.39 | 2102.09 | -69.36 | -301.38 | 161.96 | 515.53 | 19.27 | 27.73 | PASS |
| 2313.00† | 2278.57 | -59.05 | 242.25 | 2201.22 | 2187.54 | -76.37 | -315.12 | 162.36 | 565.02 | 20.24 | 28.90 | PASS |
| 2413.00† | 2371.77 | -67.63 | 277.47 | 2288.06 | 2273.00 | -83.38 | -328.86 | 162.69 | 614.52 | 21.22 | 29.92 | PASS |
| 2513.00† | 2464.97 | -76.21 | 312.69 | 2374.90 | 2358.46 | -90.39 | -342.60 | 162.97 | 664.04 | 22.23 | 30.83 | PASS |
| 2613.00† | 2558.16 | -84.80 | 347.91 | 2461.73 | 2443.91 | -97.40 | -356.33 | 163.22 | 713.56 | 23.25 | 31.62 | PASS |
| 2713.00† | 2651.36 | -93.38 | 383.13 | 2548.57 | 2529.37 | -104.41 | -370.07 | 163.43 | 763.10 | 24.29 | 32.34 | PASS |

C-C Clearance Distance Cutoff: 1000.00 ft



Clearance Report

CONNER 19-18-4NXH PWP (REV-A.0)
Closest Approach
Page 82 of 91



REFERENCE WELLPATH IDENTIFICATION

| | | | |
|----------|----------------------------------|----------|--|
| Operator | PETROSHARE | Slot | SLOT#14 CONNER 19-18-4NXH (350'FSL & 1990'FWL, SEC.19) |
| Area | COLORADO | Well | CONNER 19-18-4NXH |
| Field | ADAMS COUNTY (NAD83/ TRUE NORTH) | Wellbore | CONNER 19-18-4NXH PWB |
| Facility | SEC.19-T01S-R65W | | |

CLEARANCE DATA - Offset Wellbore: CONNER 19-18-1NCH PWB Offset Wellpath: CONNER 19-18-1NCH PWP (REV-A.0)

| Facility: SEC.19-T01S-R65W | | Slot: SLOT#03 CONNER 19-18-1NCH (350'FSL & 1825'FWL, SEC.19) | | | | Well: CONNER 19-18-1NCH | | Threshold Value=1.00 | † = interpolated/extrapolated station | | | |
|----------------------------|--------------|--|---------------|----------------|-----------------|-------------------------|------------------|-------------------------|---------------------------------------|---------------|-----------|------------|
| Ref MD [ft] | Ref TVD [ft] | Ref North [ft] | Ref East [ft] | Offset MD [ft] | Offset TVD [ft] | Offset North [ft] | Offset East [ft] | Angle from Highside [°] | C-C Clear Dist [ft] | ACR MASD [ft] | Sep Ratio | ACR Status |
| 2813.00† | 2744.56 | -101.97 | 418.35 | 2635.41 | 2614.83 | -111.42 | -383.81 | 163.61 | 812.64 | 25.33 | 32.97 | PASS |
| 2913.00† | 2837.76 | -110.55 | 453.57 | 2722.24 | 2700.28 | -118.43 | -397.55 | 163.78 | 862.19 | 26.39 | 33.54 | PASS |
| 3013.00† | 2930.96 | -119.14 | 488.79 | 2809.08 | 2785.74 | -125.44 | -411.29 | 163.93 | 911.74 | 27.46 | 34.05 | PASS |
| 3113.00† | 3024.15 | -127.72 | 524.01 | 2895.92 | 2871.19 | -132.45 | -425.03 | 164.06 | 961.30 | 28.54 | 34.51 | PASS |

C-C Clearance Distance Cutoff: 1000.00 ft

POSITIONAL UNCERTAINTY - Offset Wellbore: CONNER 19-18-1NCH PWB Offset Wellpath: CONNER 19-18-1NCH PWP (REV-A.0)

| | | | | |
|-----------------------------------|------------|---------|----------|---------|
| Slot Surface Uncertainty @1SD | Horizontal | 0.100ft | Vertical | 1.000ft |
| Facility Surface Uncertainty @1SD | Horizontal | 8.200ft | Vertical | 3.000ft |

HOLE & CASING SECTIONS - Offset Wellbore: CONNER 19-18-1NCH PWB Offset Wellpath: CONNER 19-18-1NCH PWP (REV-A.0)

| String/Diameter | Start MD [ft] | End MD [ft] | Interval [ft] | Start TVD [ft] | End TVD [ft] | Start N/S [ft] | Start E/W [ft] | End N/S [ft] | End E/W [ft] |
|------------------------|---------------|-------------|---------------|----------------|--------------|----------------|----------------|--------------|--------------|
| 9.625in Casing Surface | 13.00 | 700.00 | 687.00 | 13.00 | 700.00 | 0.00 | -100.85 | 0.00 | -100.85 |
| 8.5in Open Hole | 700.00 | 17659.70 | 16959.70 | 700.00 | 7492.00 | 0.00 | -100.85 | 3003.28 | -398.96 |

SURVEY PROGRAM - Offset Wellbore: CONNER 19-18-1NCH PWB Offset Wellpath: CONNER 19-18-1NCH PWP (REV-A.0)

| Start MD [ft] | End MD [ft] | Positional Uncertainty Model | Log Name/Comment | Wellbore |
|---------------|-------------|--|------------------|-----------------------|
| 13.00 | 700.00 | Custom BHI NaviTrak (Standard Rotating+Axial Corr) (Rockies 0.03Gt model) | | CONNER 19-18-1NCH PWB |
| 700.00 | 17720.63 | Custom BHI AutoTrak Curve (Axial Corr, Short spacing) (Rockies 0.03Gt model) | | CONNER 19-18-1NCH PWB |



Clearance Report

CONNER 19-18-4NXH PWP (REV-A.0)
Closest Approach
Page 83 of 91



| REFERENCE WELLPATH IDENTIFICATION | | | |
|-----------------------------------|----------------------------------|----------|--|
| Operator | PETROSHARE | Slot | SLOT#14 CONNER 19-18-4NXH (350'FSL & 1990'FWL, SEC.19) |
| Area | COLORADO | Well | CONNER 19-18-4NXH |
| Field | ADAMS COUNTY (NAD83/ TRUE NORTH) | Wellbore | CONNER 19-18-4NXH PWB |
| Facility | SEC.19-T01S-R65W | | |

| OFFSET WELLPATH REFERENCE - Offset Wellbore: CONNER 19-18-1NCH PWB Offset Wellpath: CONNER 19-18-1NCH PWP (REV-A.0) | |
|---|---|
| MD Reference: RIG (5142'GL + 13'KB) (RKB) | Offset TVD & local coordinates use Reference Wellpath settings (See WELLPATH DATUM on page 1 of this report) |
| Ellipse Start MD | 13.00ft |



Clearance Report

CONNER 19-18-4NXH PWP (REV-A.0)
Closest Approach
Page 84 of 91



REFERENCE WELLPATH IDENTIFICATION

| | | | |
|----------|----------------------------------|----------|--|
| Operator | PETROSHARE | Slot | SLOT#14 CONNER 19-18-4NXH (350'FSL & 1990'FWL, SEC.19) |
| Area | COLORADO | Well | CONNER 19-18-4NXH |
| Field | ADAMS COUNTY (NAD83/ TRUE NORTH) | Wellbore | CONNER 19-18-4NXH PWB |
| Facility | SEC.19-T01S-R65W | | |

CLEARANCE DATA - Offset Wellbore: CONNER 19-18-1NXH PWB Offset Wellpath: CONNER 19-18-1NXH PWP (REV-A.0)

| Facility: SEC.19-T01S-R65W Slot: SLOT#02 CONNER 19-18-1NXH (350'FSL & 1810'FWL, SEC.19) Well: CONNER 19-18-1NXH Threshold Value=1.00 † = interpolated/extrapolated station | | | | | | | | | | | | |
|--|--------------|----------------|---------------|----------------|-----------------|-------------------|------------------|-------------------------|---------------------|---------------|-----------|------------|
| Ref MD [ft] | Ref TVD [ft] | Ref North [ft] | Ref East [ft] | Offset MD [ft] | Offset TVD [ft] | Offset North [ft] | Offset East [ft] | Angle from Highside [°] | C-C Clear Dist [ft] | ACR MASD [ft] | Sep Ratio | ACR Status |
| 13.00 | 13.00 | 0.00 | 0.00 | 13.00 | 13.00 | 0.00 | -179.45 | -90.00 | 179.45 | 1.40 | 297.75 | PASS |
| 113.00† | 113.00 | 0.00 | 0.00 | 113.00 | 113.00 | 0.00 | -179.45 | -90.00 | 179.45 | 1.73 | 191.98 | PASS |
| 213.00† | 213.00 | 0.00 | 0.00 | 213.00 | 213.00 | 0.00 | -179.45 | -90.00 | 179.45 | 2.31 | 118.51 | PASS |
| 313.00† | 313.00 | 0.00 | 0.00 | 313.00 | 313.00 | 0.00 | -179.45 | -90.00 | 179.45 | 2.92 | 84.51 | PASS |
| 413.00† | 413.00 | 0.00 | 0.00 | 413.00 | 413.00 | 0.00 | -179.45 | -90.00 | 179.45 | 3.53 | 65.43 | PASS |
| 513.00† | 513.00 | 0.00 | 0.00 | 513.00 | 513.00 | 0.00 | -179.45 | -90.00 | 179.45 | 4.15 | 53.31 | PASS |
| 613.00† | 613.00 | 0.00 | 0.00 | 613.00 | 613.00 | 0.00 | -179.45 | -90.00 | 179.45 | 4.78 | 44.95 | PASS |
| 713.00† | 713.00 | 0.00 | 0.00 | 713.00 | 713.00 | 0.00 | -179.45 | -90.00 | 179.45 | 5.01 | 41.59 | PASS |
| 813.00† | 813.00 | 0.00 | 0.00 | 813.00 | 813.00 | 0.00 | -179.45 | -90.00 | 179.45 | 5.17 | 40.10 | PASS |
| 913.00† | 913.00 | 0.00 | 0.00 | 912.26 | 912.26 | -0.01 | -179.48 | -90.00 | 179.48 | 5.55 | 36.92 | PASS |
| 1013.00† | 1013.00 | 0.00 | 0.00 | 1006.55 | 1006.53 | -0.57 | -181.35 | -90.18 | 181.46 | 6.22 | 32.77 | PASS |
| 1100.00 | 1100.00 | 0.00 | 0.00 | 1088.40 | 1088.27 | -1.77 | -185.38 | -90.55 | 185.76 | 7.13 | 28.84 | PASS |
| 1113.00† | 1113.00 | -0.01 | 0.03 | 1100.61 | 1100.45 | -2.01 | -186.18 | 165.68 | 186.64 | 7.27 | 28.35 | PASS |
| 1213.00† | 1212.97 | -0.53 | 2.16 | 1194.03 | 1193.51 | -4.31 | -193.89 | 165.13 | 197.06 | 8.43 | 25.43 | PASS |
| 1313.00† | 1312.80 | -1.87 | 7.69 | 1286.20 | 1285.03 | -7.44 | -204.35 | 164.61 | 213.93 | 9.81 | 23.43 | PASS |
| 1413.00† | 1412.38 | -4.05 | 16.60 | 1376.59 | 1374.39 | -11.32 | -217.35 | 164.15 | 237.12 | 11.06 | 22.84 | PASS |
| 1513.00† | 1511.57 | -7.04 | 28.87 | 1464.68 | 1461.03 | -15.88 | -232.60 | 163.76 | 266.46 | 12.27 | 22.99 | PASS |
| 1613.00† | 1610.26 | -10.85 | 44.51 | 1554.39 | 1548.80 | -21.19 | -250.39 | 163.44 | 301.41 | 13.34 | 23.80 | PASS |
| 1713.00† | 1708.33 | -15.47 | 63.48 | 1646.72 | 1639.06 | -26.75 | -269.01 | 163.27 | 339.81 | 14.32 | 24.92 | PASS |
| 1813.00† | 1805.66 | -20.90 | 85.76 | 1737.70 | 1728.00 | -32.24 | -287.36 | 163.22 | 381.28 | 15.32 | 26.04 | PASS |
| 1913.00† | 1902.13 | -27.14 | 111.33 | 1827.23 | 1815.53 | -37.63 | -305.41 | 163.26 | 425.77 | 16.32 | 27.23 | PASS |
| 2013.00† | 1997.62 | -34.16 | 140.15 | 1915.19 | 1901.52 | -42.93 | -323.15 | 163.35 | 473.24 | 17.31 | 28.47 | PASS |
| 2113.00† | 2092.02 | -41.97 | 172.20 | 2001.49 | 1985.88 | -48.13 | -340.55 | 163.47 | 523.65 | 18.32 | 29.70 | PASS |
| 2162.74 | 2138.53 | -46.15 | 189.33 | 2043.76 | 2027.20 | -50.67 | -349.07 | 163.53 | 549.80 | 18.81 | 30.34 | PASS |
| 2213.00† | 2185.37 | -50.46 | 207.03 | 2086.24 | 2068.73 | -53.23 | -357.63 | 163.76 | 576.59 | 19.27 | 31.03 | PASS |
| 2313.00† | 2278.57 | -59.05 | 242.25 | 2170.76 | 2151.37 | -58.32 | -374.68 | 164.17 | 629.91 | 20.18 | 32.31 | PASS |
| 2413.00† | 2371.77 | -67.63 | 277.47 | 2255.29 | 2234.00 | -63.41 | -391.72 | 164.51 | 683.24 | 21.12 | 33.45 | PASS |
| 2513.00† | 2464.97 | -76.21 | 312.69 | 2339.81 | 2316.63 | -68.51 | -408.77 | 164.80 | 736.59 | 22.07 | 34.45 | PASS |
| 2613.00† | 2558.16 | -84.80 | 347.91 | 2424.34 | 2399.27 | -73.60 | -425.81 | 165.05 | 789.95 | 23.04 | 35.34 | PASS |
| 2713.00† | 2651.36 | -93.38 | 383.13 | 2508.87 | 2481.90 | -78.69 | -442.85 | 165.27 | 843.32 | 24.03 | 36.13 | PASS |

C-C Clearance Distance Cutoff: 1000.00 ft



Clearance Report

CONNER 19-18-4NXH PWP (REV-A.0)
Closest Approach
Page 85 of 91



REFERENCE WELLPATH IDENTIFICATION

| | | | |
|----------|----------------------------------|----------|--|
| Operator | PETROSHARE | Slot | SLOT#14 CONNER 19-18-4NXH (350'FSL & 1990'FWL, SEC.19) |
| Area | COLORADO | Well | CONNER 19-18-4NXH |
| Field | ADAMS COUNTY (NAD83/ TRUE NORTH) | Wellbore | CONNER 19-18-4NXH PWB |
| Facility | SEC.19-T01S-R65W | | |

CLEARANCE DATA - Offset Wellbore: CONNER 19-18-1NXH PWB Offset Wellpath: CONNER 19-18-1NXH PWP (REV-A.0)

| Facility: SEC.19-T01S-R65W | | Slot: SLOT#02 CONNER 19-18-1NXH (350'FSL & 1810'FWL, SEC.19) | | | | Well: CONNER 19-18-1NXH | | Threshold Value=1.00 | † = interpolated/extrapolated station | | | |
|----------------------------|--------------|--|---------------|----------------|-----------------|-------------------------|------------------|-------------------------|---------------------------------------|---------------|-----------|------------|
| Ref MD [ft] | Ref TVD [ft] | Ref North [ft] | Ref East [ft] | Offset MD [ft] | Offset TVD [ft] | Offset North [ft] | Offset East [ft] | Angle from Highside [°] | C-C Clear Dist [ft] | ACR MASD [ft] | Sep Ratio | ACR Status |
| 2813.00† | 2744.56 | -101.97 | 418.35 | 2593.39 | 2564.53 | -83.78 | -459.90 | 165.47 | 896.70 | 25.03 | 36.84 | PASS |
| 2913.00† | 2837.76 | -110.55 | 453.57 | 2677.92 | 2647.16 | -88.87 | -476.94 | 165.64 | 950.08 | 26.04 | 37.48 | PASS |

C-C Clearance Distance Cutoff: 1000.00 ft

POSITIONAL UNCERTAINTY - Offset Wellbore: CONNER 19-18-1NXH PWB Offset Wellpath: CONNER 19-18-1NXH PWP (REV-A.0)

| | | | | |
|-----------------------------------|------------|---------|----------|---------|
| Slot Surface Uncertainty @1SD | Horizontal | 0.100ft | Vertical | 1.000ft |
| Facility Surface Uncertainty @1SD | Horizontal | 8.200ft | Vertical | 3.000ft |

HOLE & CASING SECTIONS - Offset Wellbore: CONNER 19-18-1NXH PWB Offset Wellpath: CONNER 19-18-1NXH PWP (REV-A.0)

| String/Diameter | Start MD [ft] | End MD [ft] | Interval [ft] | Start TVD [ft] | End TVD [ft] | Start N/S [ft] | Start E/W [ft] | End N/S [ft] | End E/W [ft] |
|------------------------|---------------|-------------|---------------|----------------|--------------|----------------|----------------|--------------|--------------|
| 9.625in Casing Surface | 13.00 | 700.00 | 687.00 | 13.00 | 700.00 | 0.00 | -109.39 | 0.00 | -109.39 |
| 8.5in Open Hole | 700.00 | 17349.29 | 16649.29 | 700.00 | N/A | 0.00 | -109.39 | N/A | N/A |

SURVEY PROGRAM - Offset Wellbore: CONNER 19-18-1NXH PWB Offset Wellpath: CONNER 19-18-1NXH PWP (REV-A.0)

| Start MD [ft] | End MD [ft] | Positional Uncertainty Model | Log Name/Comment | Wellbore |
|---------------|-------------|--|------------------|-----------------------|
| 13.00 | 700.00 | Custom BHI NaviTrak (Standard Rotating+Axial Corr) (Rockies 0.03Gt model) | | CONNER 19-18-1NXH PWB |
| 700.00 | 17349.29 | Custom BHI AutoTrak Curve (Axial Corr, Short spacing) (Rockies 0.03Gt model) | | CONNER 19-18-1NXH PWB |

OFFSET WELLPATH REFERENCE - Offset Wellbore: CONNER 19-18-1NXH PWB Offset Wellpath: CONNER 19-18-1NXH PWP (REV-A.0)

| | |
|---|---|
| MD Reference: RIG (5142'GL + 13'KB) (RKB) | Offset TVD & local coordinates use Reference Wellpath settings (See WELLPATH DATUM on page 1 of this report) |
| Ellipse Start MD | 13.00ft |



Clearance Report

CONNER 19-18-4NXH PWP (REV-A.0)
Closest Approach
Page 86 of 91



REFERENCE WELLPATH IDENTIFICATION

| | | | |
|----------|----------------------------------|----------|--|
| Operator | PETROSHARE | Slot | SLOT#14 CONNER 19-18-4NXH (350'FSL & 1990'FWL, SEC.19) |
| Area | COLORADO | Well | CONNER 19-18-4NXH |
| Field | ADAMS COUNTY (NAD83/ TRUE NORTH) | Wellbore | CONNER 19-18-4NXH PWB |
| Facility | SEC.19-T01S-R65W | | |

CLEARANCE DATA - Offset Wellbore: CONNER 19-18-1CDH PWB Offset Wellpath: CONNER 19-18-1CDH PWP (REV-A.0)

| Facility: SEC.19-T01S-R65W Slot: SLOT#01 CONNER 19-18-1CDH (350'FSL & 1795'FWL, SEC.19) Well: CONNER 19-18-1CDH Threshold Value=1.00 † = interpolated/extrapolated station | | | | | | | | | | | | |
|--|--------------|----------------|---------------|----------------|-----------------|-------------------|------------------|-------------------------|---------------------|---------------|-----------|------------|
| Ref MD [ft] | Ref TVD [ft] | Ref North [ft] | Ref East [ft] | Offset MD [ft] | Offset TVD [ft] | Offset North [ft] | Offset East [ft] | Angle from Highside [°] | C-C Clear Dist [ft] | ACR MASD [ft] | Sep Ratio | ACR Status |
| 13.00 | 13.00 | 0.00 | 0.00 | 13.00 | 13.00 | 0.00 | -196.27 | -90.00 | 196.27 | 1.40 | 325.79 | PASS |
| 113.00† | 113.00 | 0.00 | 0.00 | 113.00 | 113.00 | 0.00 | -196.27 | -90.00 | 196.27 | 1.73 | 210.14 | PASS |
| 213.00† | 213.00 | 0.00 | 0.00 | 213.00 | 213.00 | 0.00 | -196.27 | -90.00 | 196.27 | 2.31 | 129.72 | PASS |
| 313.00† | 313.00 | 0.00 | 0.00 | 313.00 | 313.00 | 0.00 | -196.27 | -90.00 | 196.27 | 2.92 | 92.50 | PASS |
| 413.00† | 413.00 | 0.00 | 0.00 | 413.00 | 413.00 | 0.00 | -196.27 | -90.00 | 196.27 | 3.53 | 71.62 | PASS |
| 513.00† | 513.00 | 0.00 | 0.00 | 513.00 | 513.00 | 0.00 | -196.27 | -90.00 | 196.27 | 4.15 | 58.35 | PASS |
| 613.00† | 613.00 | 0.00 | 0.00 | 613.00 | 613.00 | 0.00 | -196.27 | -90.00 | 196.27 | 4.78 | 49.20 | PASS |
| 713.00† | 713.00 | 0.00 | 0.00 | 713.00 | 713.00 | 0.00 | -196.27 | -90.00 | 196.27 | 5.01 | 45.51 | PASS |
| 813.00† | 813.00 | 0.00 | 0.00 | 812.22 | 812.22 | -0.01 | -196.30 | -90.00 | 196.30 | 5.16 | 43.91 | PASS |
| 913.00† | 913.00 | 0.00 | 0.00 | 906.15 | 906.13 | -0.70 | -198.11 | -90.20 | 198.23 | 5.67 | 39.81 | PASS |
| 1013.00† | 1013.00 | 0.00 | 0.00 | 999.86 | 999.70 | -2.49 | -202.78 | -90.70 | 203.23 | 6.61 | 34.33 | PASS |
| 1100.00 | 1100.00 | 0.00 | 0.00 | 1081.05 | 1080.60 | -4.91 | -209.14 | -91.35 | 210.10 | 7.46 | 30.99 | PASS |
| 1113.00† | 1113.00 | -0.01 | 0.03 | 1093.14 | 1092.63 | -5.35 | -210.27 | 164.84 | 211.35 | 7.60 | 30.58 | PASS |
| 1213.00† | 1212.97 | -0.53 | 2.16 | 1185.55 | 1184.39 | -9.24 | -220.47 | 163.97 | 224.63 | 8.70 | 28.01 | PASS |
| 1313.00† | 1312.80 | -1.87 | 7.69 | 1276.49 | 1274.29 | -14.11 | -233.21 | 163.15 | 244.26 | 10.05 | 26.06 | PASS |
| 1413.00† | 1412.38 | -4.05 | 16.60 | 1365.44 | 1361.78 | -19.85 | -248.23 | 162.43 | 270.08 | 11.20 | 25.68 | PASS |
| 1513.00† | 1511.57 | -7.04 | 28.87 | 1455.85 | 1450.20 | -26.56 | -265.81 | 161.80 | 301.64 | 12.39 | 25.77 | PASS |
| 1613.00† | 1610.26 | -10.85 | 44.51 | 1549.47 | 1541.69 | -33.66 | -284.39 | 161.38 | 336.75 | 13.36 | 26.56 | PASS |
| 1713.00† | 1708.33 | -15.47 | 63.48 | 1641.89 | 1632.00 | -40.66 | -302.74 | 161.15 | 374.93 | 14.38 | 27.38 | PASS |
| 1813.00† | 1805.66 | -20.90 | 85.76 | 1732.99 | 1721.01 | -47.57 | -320.82 | 161.05 | 416.15 | 15.41 | 28.27 | PASS |
| 1913.00† | 1902.13 | -27.14 | 111.33 | 1822.65 | 1808.63 | -54.37 | -338.61 | 161.05 | 460.36 | 16.38 | 29.32 | PASS |
| 2013.00† | 1997.62 | -34.16 | 140.15 | 1910.77 | 1894.74 | -61.05 | -356.10 | 161.10 | 507.52 | 17.41 | 30.34 | PASS |
| 2113.00† | 2092.02 | -41.97 | 172.20 | 1997.25 | 1979.24 | -67.60 | -373.26 | 161.19 | 557.59 | 18.45 | 31.40 | PASS |
| 2162.74 | 2138.53 | -46.15 | 189.33 | 2039.62 | 2020.64 | -70.82 | -381.67 | 161.25 | 583.57 | 18.95 | 31.95 | PASS |
| 2213.00† | 2185.37 | -50.46 | 207.03 | 2082.20 | 2062.26 | -74.04 | -390.13 | 161.49 | 610.17 | 19.42 | 32.57 | PASS |
| 2313.00† | 2278.57 | -59.05 | 242.25 | 2166.93 | 2145.05 | -80.47 | -406.94 | 161.92 | 663.13 | 20.37 | 33.70 | PASS |
| 2413.00† | 2371.77 | -67.63 | 277.47 | 2251.66 | 2227.85 | -86.89 | -423.76 | 162.29 | 716.11 | 21.33 | 34.69 | PASS |
| 2513.00† | 2464.97 | -76.21 | 312.69 | 2336.39 | 2310.64 | -93.31 | -440.58 | 162.60 | 769.10 | 22.32 | 35.56 | PASS |
| 2613.00† | 2558.16 | -84.80 | 347.91 | 2421.12 | 2393.44 | -99.74 | -457.39 | 162.88 | 822.11 | 23.32 | 36.33 | PASS |
| 2713.00† | 2651.36 | -93.38 | 383.13 | 2505.85 | 2476.24 | -106.16 | -474.21 | 163.12 | 875.14 | 24.34 | 37.01 | PASS |

C-C Clearance Distance Cutoff: 1000.00 ft



Clearance Report

CONNER 19-18-4NXH PWP (REV-A.0)
Closest Approach
Page 87 of 91



REFERENCE WELLPATH IDENTIFICATION

| | | | |
|----------|----------------------------------|----------|--|
| Operator | PETROSHARE | Slot | SLOT#14 CONNER 19-18-4NXH (350'FSL & 1990'FWL, SEC.19) |
| Area | COLORADO | Well | CONNER 19-18-4NXH |
| Field | ADAMS COUNTY (NAD83/ TRUE NORTH) | Wellbore | CONNER 19-18-4NXH PWB |
| Facility | SEC.19-T01S-R65W | | |

CLEARANCE DATA - Offset Wellbore: CONNER 19-18-1CDH PWB Offset Wellpath: CONNER 19-18-1CDH PWP (REV-A.0)

| Facility: SEC.19-T01S-R65W Slot: SLOT#01 CONNER 19-18-1CDH (350'FSL & 1795'FWL, SEC.19) | | | | | | Well: CONNER 19-18-1CDH | | Threshold Value=1.00 | † = interpolated/extrapolated station | | | |
|---|--------------|----------------|---------------|----------------|-----------------|-------------------------|------------------|-------------------------|---------------------------------------|---------------|-----------|------------|
| Ref MD [ft] | Ref TVD [ft] | Ref North [ft] | Ref East [ft] | Offset MD [ft] | Offset TVD [ft] | Offset North [ft] | Offset East [ft] | Angle from Highside [°] | C-C Clear Dist [ft] | ACR MASD [ft] | Sep Ratio | ACR Status |
| 2813.00† | 2744.56 | -101.97 | 418.35 | 2590.58 | 2559.03 | -112.58 | -491.03 | 163.34 | 928.17 | 25.37 | 37.61 | PASS |
| 2913.00† | 2837.76 | -110.55 | 453.57 | 2675.31 | 2641.83 | -119.01 | -507.84 | 163.53 | 981.21 | 26.41 | 38.15 | PASS |

C-C Clearance Distance Cutoff: 1000.00 ft

POSITIONAL UNCERTAINTY - Offset Wellbore: CONNER 19-18-1CDH PWB Offset Wellpath: CONNER 19-18-1CDH PWP (REV-A.0)

| | | | | |
|-----------------------------------|------------|---------|----------|---------|
| Slot Surface Uncertainty @1SD | Horizontal | 0.100ft | Vertical | 1.000ft |
| Facility Surface Uncertainty @1SD | Horizontal | 8.200ft | Vertical | 3.000ft |

HOLE & CASING SECTIONS - Offset Wellbore: CONNER 19-18-1CDH PWB Offset Wellpath: CONNER 19-18-1CDH PWP (REV-A.0)

| String/Diameter | Start MD [ft] | End MD [ft] | Interval [ft] | Start TVD [ft] | End TVD [ft] | Start N/S [ft] | Start E/W [ft] | End N/S [ft] | End E/W [ft] |
|------------------------|---------------|-------------|---------------|----------------|--------------|----------------|----------------|--------------|--------------|
| 9.625in Casing Surface | 13.00 | 700.00 | 687.00 | 13.00 | 700.00 | 0.00 | -119.65 | 0.00 | -119.65 |
| 8.5in Open Hole | 700.00 | 17868.37 | 17168.37 | 700.00 | N/A | 0.00 | -119.65 | N/A | N/A |

SURVEY PROGRAM - Offset Wellbore: CONNER 19-18-1CDH PWB Offset Wellpath: CONNER 19-18-1CDH PWP (REV-A.0)

| Start MD [ft] | End MD [ft] | Positional Uncertainty Model | Log Name/Comment | Wellbore |
|---------------|-------------|--|------------------|-----------------------|
| 13.00 | 700.00 | Custom BHI NaviTrak (Standard Rotating+Axial Corr) (Rockies 0.03Gt model) | | CONNER 19-18-1CDH PWB |
| 700.00 | 17868.37 | Custom BHI AutoTrak Curve (Axial Corr, Short spacing) (Rockies 0.03Gt model) | | CONNER 19-18-1CDH PWB |

OFFSET WELLPATH REFERENCE - Offset Wellbore: CONNER 19-18-1CDH PWB Offset Wellpath: CONNER 19-18-1CDH PWP (REV-A.0)

| | |
|---|---|
| MD Reference: RIG (5142'GL + 13'KB) (RKB) | Offset TVD & local coordinates use Reference Wellpath settings (See WELLPATH DATUM on page 1 of this report) |
| Ellipse Start MD | 13.00ft |



Clearance Report

CONNER 19-18-4NXH PWP (REV-A.0)
Closest Approach
Page 88 of 91



REFERENCE WELLPATH IDENTIFICATION

| | | | |
|----------|----------------------------------|----------|--|
| Operator | PETROSHARE | Slot | SLOT#14 CONNER 19-18-4NXH (350'FSL & 1990'FWL, SEC.19) |
| Area | COLORADO | Well | CONNER 19-18-4NXH |
| Field | ADAMS COUNTY (NAD83/ TRUE NORTH) | Wellbore | CONNER 19-18-4NXH PWB |
| Facility | SEC.19-T01S-R65W | | |

CLEARANCE DATA - Offset Wellbore: GAIL SMITH 1 AWB Offset Wellpath: GAIL SMITH 1 AWP

| Facility: SEC.18-T01S-65W | | Slot: SLOT#01 EX GAIL SMITH 1 (466'FNL & 460'FWL, SEC.18, PR, 8100') | | | | Well: GAIL SMITH 1 | | Threshold Value=1.00 | † = interpolated/extrapolated station | | | |
|---------------------------|--------------|--|---------------|----------------|-----------------|--------------------|------------------|-------------------------|---------------------------------------|---------------|-----------|------------|
| Ref MD [ft] | Ref TVD [ft] | Ref North [ft] | Ref East [ft] | Offset MD [ft] | Offset TVD [ft] | Offset North [ft] | Offset East [ft] | Angle from Highside [°] | C-C Clear Dist [ft] | ACR MASD [ft] | Sep Ratio | ACR Status |
| 13.00 | 13.00 | 0.00 | 0.00 | -13.00 | 84.00 | 9770.14 | -1524.73 | -8.87 | 9888.65 | 25.40 | 401.92 | PASS |

C-C Clearance Distance Cutoff: 1000.00 ft

POSITIONAL UNCERTAINTY - Offset Wellbore: GAIL SMITH 1 AWB Offset Wellpath: GAIL SMITH 1 AWP

| | | | | |
|-----------------------------------|------------|---------|----------|---------|
| Slot Surface Uncertainty @1SD | Horizontal | 0.100ft | Vertical | 1.000ft |
| Facility Surface Uncertainty @1SD | Horizontal | 8.200ft | Vertical | 3.000ft |

WELLPATH COMPOSITION - Offset Wellbore: GAIL SMITH 1 AWB Offset Wellpath: GAIL SMITH 1 AWP

| Start MD [ft] | End MD [ft] | Positional Uncertainty Model | Log Name/Comment | Wellbore |
|---------------|-------------|--|-------------------------|------------------|
| 0.00 | 8100.00 | Drift Indicator - Inclination Only (Actual Survey) | ASSUMED VERTICAL <8100> | GAIL SMITH 1 AWB |

OFFSET WELLPATH REFERENCE - Offset Wellbore: GAIL SMITH 1 AWB Offset Wellpath: GAIL SMITH 1 AWP

| | |
|--|---|
| MD Reference: Rig on SLOT#01 EX GAIL SMITH 1 (466'FNL & 460'FWL, SEC.18, PR, 8100') (RT) | Offset TVD & local coordinates use Reference Wellpath settings (See WELLPATH DATUM on page 1 of this report) |
| Ellipse Start MD | 0.00ft |



Clearance Report

CONNER 19-18-4NXH PWP (REV-A.0)
Closest Approach
Page 89 of 91



REFERENCE WELLPATH IDENTIFICATION

| | | | |
|----------|----------------------------------|----------|--|
| Operator | PETROSHARE | Slot | SLOT#14 CONNER 19-18-4NXH (350'FSL & 1990'FWL, SEC.19) |
| Area | COLORADO | Well | CONNER 19-18-4NXH |
| Field | ADAMS COUNTY (NAD83/ TRUE NORTH) | Wellbore | CONNER 19-18-4NXH PWB |
| Facility | SEC.19-T01S-R65W | | |

CLEARANCE DATA - Offset Wellbore: MILHEIM #1 AWB Offset Wellpath: MILHEIM #1 AWP

| Facility: SEC.18-T01S-R65W | | | | Slot: SLOT#01 MILHEIM #1 (990'FSL & 990'FWL, SEC.18, PA,8125') | | | Well: MILHEIM #1 | | Threshold Value=1.00 † = interpolated/extrapolated station | | | |
|----------------------------|--------------|----------------|---------------|--|-----------------|-------------------|------------------|-------------------------|--|---------------|-----------|------------|
| Ref MD [ft] | Ref TVD [ft] | Ref North [ft] | Ref East [ft] | Offset MD [ft] | Offset TVD [ft] | Offset North [ft] | Offset East [ft] | Angle from Highside [°] | C-C Clear Dist [ft] | ACR MASD [ft] | Sep Ratio | ACR Status |
| 13.00 | 13.00 | 0.00 | 0.00 | -13.00 | 46.00 | 5923.27 | -1047.29 | -10.03 | 6015.24 | 25.40 | 244.47 | PASS |

C-C Clearance Distance Cutoff: 1000.00 ft

POSITIONAL UNCERTAINTY - Offset Wellbore: MILHEIM #1 AWB Offset Wellpath: MILHEIM #1 AWP

| | | | | |
|-----------------------------------|------------|---------|----------|---------|
| Slot Surface Uncertainty @1SD | Horizontal | 0.100ft | Vertical | 1.000ft |
| Facility Surface Uncertainty @1SD | Horizontal | 8.200ft | Vertical | 3.000ft |

WELLPATH COMPOSITION - Offset Wellbore: MILHEIM #1 AWB Offset Wellpath: MILHEIM #1 AWP

| Start MD [ft] | End MD [ft] | Positional Uncertainty Model | Log Name/Comment | Wellbore |
|---------------|-------------|--|-------------------------|----------------|
| 0.00 | 8125.00 | Drift Indicator - Inclination Only (Actual Survey) | ASSUMED VERTICAL <8125> | MILHEIM #1 AWB |

OFFSET WELLPATH REFERENCE - Offset Wellbore: MILHEIM #1 AWB Offset Wellpath: MILHEIM #1 AWP

| | |
|--|---|
| MD Reference: Rig on SLOT#01 MILHEIM #1 (990'FSL & 990'FWL, SEC.18, PA,8125') (RT) | Offset TVD & local coordinates use Reference Wellpath settings (See WELLPATH DATUM on page 1 of this report) |
| Ellipse Start MD | 0.00ft |



Clearance Report

CONNER 19-18-4NXH PWP (REV-A.0)
Closest Approach
Page 90 of 91



REFERENCE WELLPATH IDENTIFICATION

| | | | |
|----------|----------------------------------|----------|--|
| Operator | PETROSHARE | Slot | SLOT#14 CONNER 19-18-4NXH (350'FSL & 1990'FWL, SEC.19) |
| Area | COLORADO | Well | CONNER 19-18-4NXH |
| Field | ADAMS COUNTY (NAD83/ TRUE NORTH) | Wellbore | CONNER 19-18-4NXH PWB |
| Facility | SEC.19-T01S-R65W | | |

CLEARANCE DATA - Offset Wellbore: UPPR-LETTERLY #1 AWB Offset Wellpath: UPPR-LETTERLY #1 AWP

| Facility: SEC.19-T01S-R65W | | | | Slot: SLOT#17 EX UPPR-LETTERLY #1 (1450'FSL & 990'FWL, SEC.19, PA,8184) | | | | Well: UPPR-LETTERLY #1 | | Threshold Value=1.00 | | ↑ = interpolated/extrapolated station | |
|----------------------------|-----------------|-------------------|------------------|---|--------------------|----------------------|---------------------|----------------------------|---------------------------|----------------------|--------------|---------------------------------------|--|
| Ref MD [ft] | Ref TVD [ft] | Ref North [ft] | Ref East [ft] | Offset MD [ft] | Offset TVD [ft] | Offset North [ft] | Offset East [ft] | Angle from Highside [°] | C-C Clear Dist [ft] | ACR MASD [ft] | Sep Ratio | ACR Status | |
| 13.00 | 13.00 | 0.00 | 0.00 | -12.00 | 13.00 | 1030.94 | -1058.71 | -45.76 | 1477.74 | 1.10 | 4923.13 | PASS | |

C-C Clearance Distance Cutoff: 1000.00 ft

POSITIONAL UNCERTAINTY - Offset Wellbore: UPPR-LETTERLY #1 AWB Offset Wellpath: UPPR-LETTERLY #1 AWP

| | | | | |
|-----------------------------------|------------|---------|----------|---------|
| Slot Surface Uncertainty @1SD | Horizontal | 0.100ft | Vertical | 1.000ft |
| Facility Surface Uncertainty @1SD | Horizontal | 8.200ft | Vertical | 3.000ft |

WELLPATH COMPOSITION - Offset Wellbore: UPPR-LETTERLY #1 AWB Offset Wellpath: UPPR-LETTERLY #1 AWP

| Start MD [ft] | End MD [ft] | Positional Uncertainty Model | Log Name/Comment | Wellbore |
|---------------|-------------|--|-------------------------|----------------------|
| 0.00 | 8184.00 | Drift Indicator - Inclination Only (Actual Survey) | ASSUMED VERTICAL <8184> | UPPR-LETTERLY #1 AWB |

OFFSET WELLPATH REFERENCE - Offset Wellbore: UPPR-LETTERLY #1 AWB Offset Wellpath: UPPR-LETTERLY #1 AWP

| | |
|---|---|
| MD Reference: Rig on SLOT#17 EX UPPR-LETTERLY #1 (1450'FSL & 990'FWL, SEC.19, PA,8184) (RT) | Offset TVD & local coordinates use Reference Wellpath settings (See WELLPATH DATUM on page 1 of this report) |
| Ellipse Start MD | 0.00ft |



Clearance Report

CONNER 19-18-4NXH PWP (REV-A.0)
Closest Approach
Page 91 of 91



REFERENCE WELLPATH IDENTIFICATION

| | | | |
|----------|----------------------------------|----------|--|
| Operator | PETROSHARE | Slot | SLOT#14 CONNER 19-18-4NXH (350'FSL & 1990'FWL, SEC.19) |
| Area | COLORADO | Well | CONNER 19-18-4NXH |
| Field | ADAMS COUNTY (NAD83/ TRUE NORTH) | Wellbore | CONNER 19-18-4NXH PWB |
| Facility | SEC.19-T01S-R65W | | |

CLEARANCE DATA - Offset Wellbore: ROCK #1 AWB Offset Wellpath: ROCK #1 AWP

| Facility: SEC.13-T01S-R66W Slot: SLOT#01 EX ROCK #1 (760'FSL & 930'FEL, SEC.13, PA,8120) Well: ROCK #1 Threshold Value=1.00 † = interpolated/extrapolated station | | | | | | | | | | | | |
|---|-----------------|-------------------|------------------|-------------------|--------------------|----------------------|---------------------|----------------------------|---------------------------|---------------------|--------------|---------------|
| Ref MD [ft] | Ref TVD [ft] | Ref North [ft] | Ref East [ft] | Offset MD [ft] | Offset TVD [ft] | Offset North [ft] | Offset East [ft] | Angle from Highside [°] | C-C Clear Dist [ft] | ACR MASD [ft] | Sep Ratio | ACR Status |
| 13.00 | 13.00 | 0.00 | 0.00 | -13.00 | 48.00 | 5693.93 | -2970.34 | -27.55 | 6422.23 | 25.40 | 261.02 | PASS |

C-C Clearance Distance Cutoff: 1000.00 ft

POSITIONAL UNCERTAINTY - Offset Wellbore: ROCK #1 AWB Offset Wellpath: ROCK #1 AWP

| | | | | |
|-----------------------------------|------------|---------|----------|---------|
| Slot Surface Uncertainty @1SD | Horizontal | 0.100ft | Vertical | 1.000ft |
| Facility Surface Uncertainty @1SD | Horizontal | 8.200ft | Vertical | 3.000ft |

WELLPATH COMPOSITION - Offset Wellbore: ROCK #1 AWB Offset Wellpath: ROCK #1 AWP

| Start MD [ft] | End MD [ft] | Positional Uncertainty Model | Log Name/Comment | Wellbore |
|---------------|-------------|--|-------------------------|-------------|
| 0.00 | 8120.00 | Drift Indicator - Inclination Only (Actual Survey) | ASSUMED VERTICAL <8120> | ROCK #1 AWB |

OFFSET WELLPATH REFERENCE - Offset Wellbore: ROCK #1 AWB Offset Wellpath: ROCK #1 AWP

| | |
|---|---|
| MD Reference: Rig on SLOT#01 EX ROCK #1 (760'FSL & 930'FEL, SEC.13, PA,8120) (RT) | Offset TVD & local coordinates use Reference Wellpath settings (See WELLPATH DATUM on page 1 of this report) |
| Ellipse Start MD | 0.00ft |