

LAUNER 2C WELL LOCATION CERTIFICATE

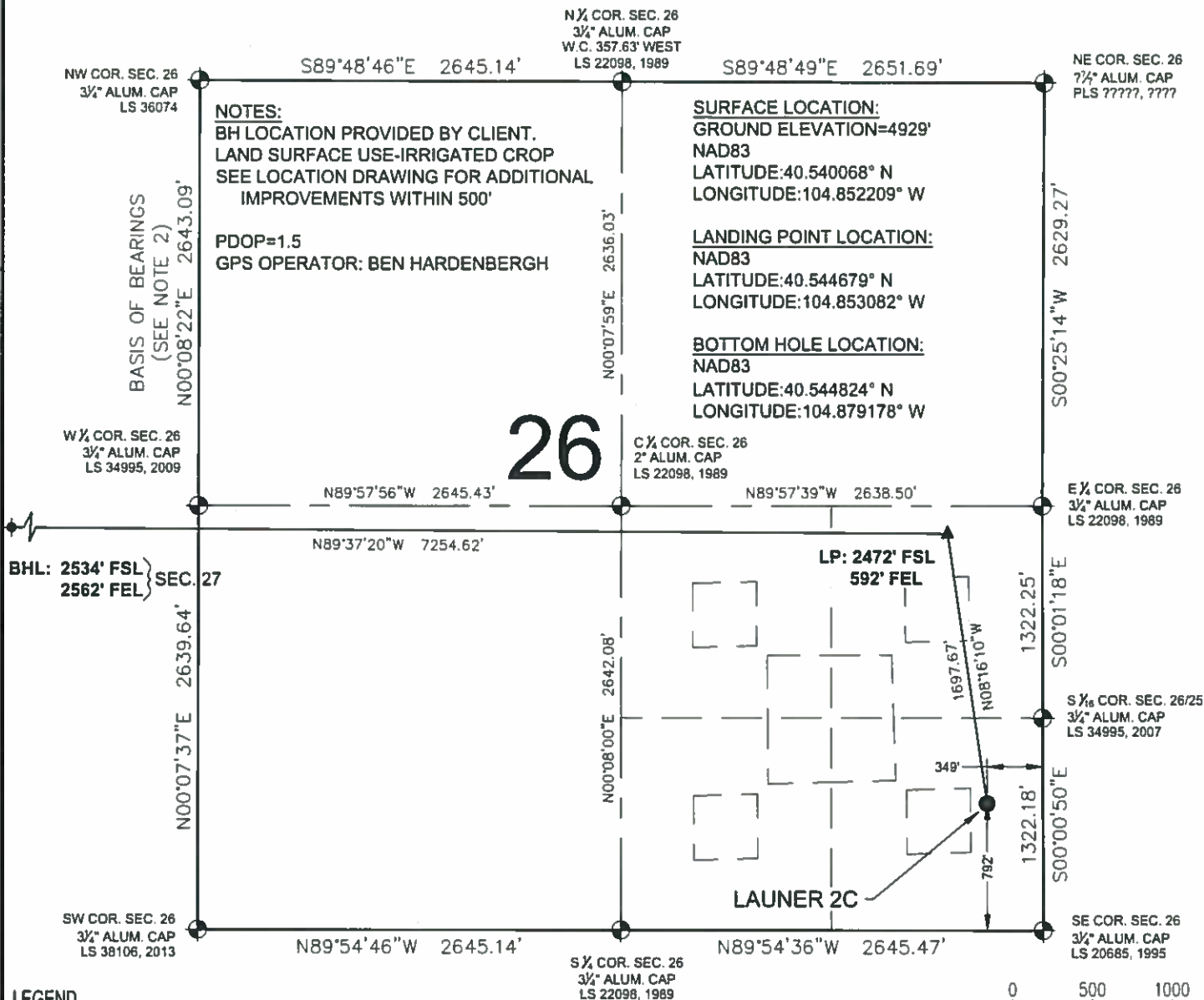

WELL LAUNER 2C TO BE LOCATED
792' FSL & 349' FEL

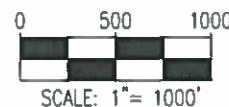

I, MICHAEL L. POOL, A LICENSED PROFESSIONAL LAND SURVEYOR IN THE STATE OF COLORADO DO HEREBY CERTIFY TO **EXTRACTION OIL & GAS**, THAT THE SURVEY AND WELL LOCATION CERTIFICATE SHOWN HEREON WERE DONE BY ME OR UNDER MY DIRECT SUPERVISION AND THAT THE DRAWING SHOWN HEREON ACCURATELY DEPICTS THE PROPOSED LOCATION OF THE WELL. THIS CERTIFICATE DOES NOT REPRESENT A LAND SURVEY PLAT OR IMPROVEMENT SURVEY PLAT AS DEFINED BY C.R.S. 38-51-102 AND CANNOT BE RELIED UPON TO DETERMINE OWNERSHIP.

MICHAEL L. POOL, PLS 38304
COLORADO LICENSED PROFESSIONAL LAND SURVEYOR
FOR AND ON BEHALF OF P.F.S., LLC



SHEET 1 OF 2

LAUNER 2C WELL LOCATION CERTIFICATE

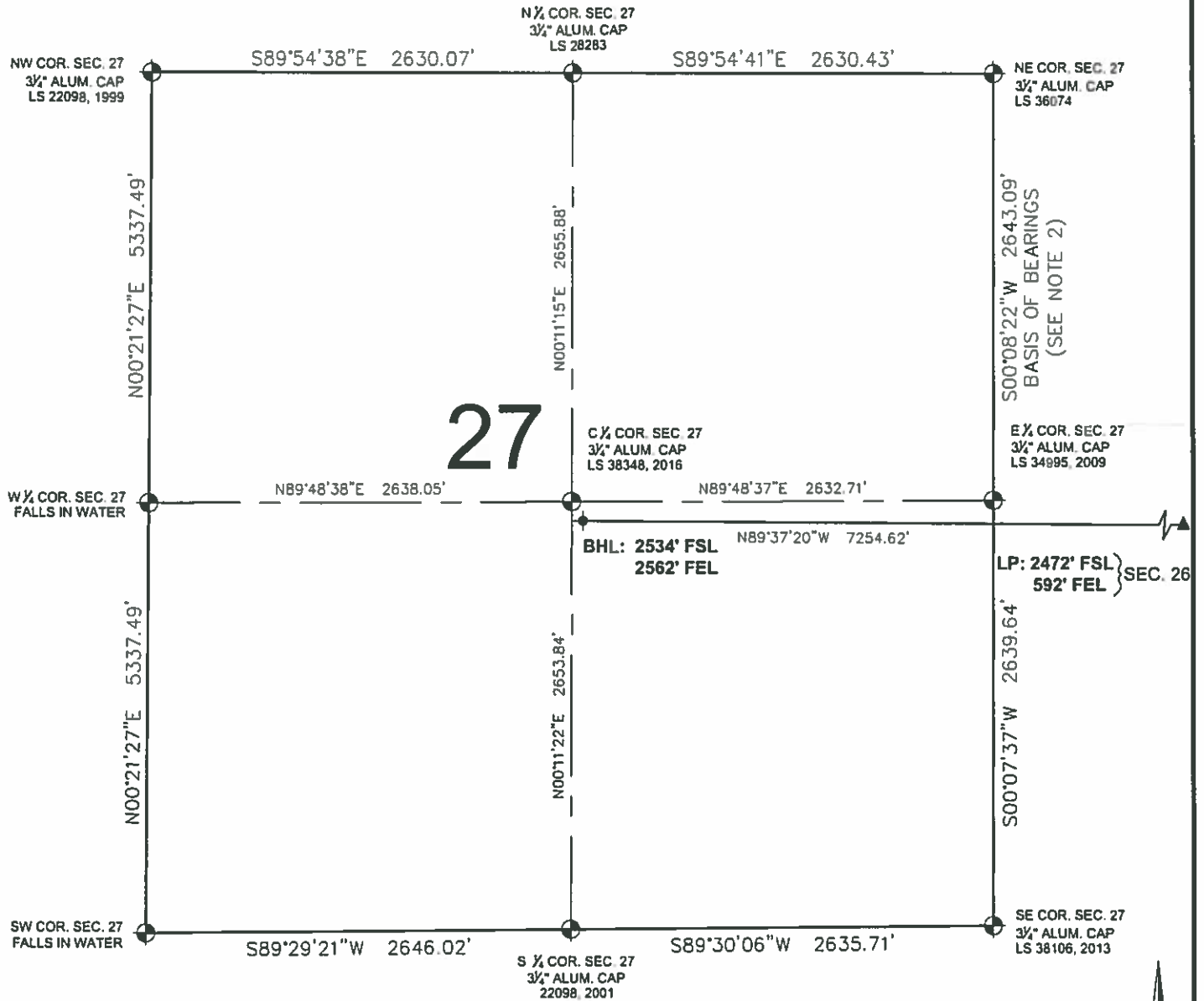

0 500 1000
SCALE: 1" = 1000'

LEGEND

- ⊕ = EXISTING MONUMENT
- = CALCULATED POSITION
- = PROPOSED WELL
- ◆ = EXISTING WELL
- ⬆ = BOTTOM HOLE
- ▲ = LANDING POINT
- LP = LANDING POINT
- BHL = BOTTOM HOLE LOCATION

MICHAEL L. POOL, PLS 38304
COLORADO LICENSED PROFESSIONAL LAND SURVEYOR
FOR AND ON BEHALF OF P.F.S., LLC

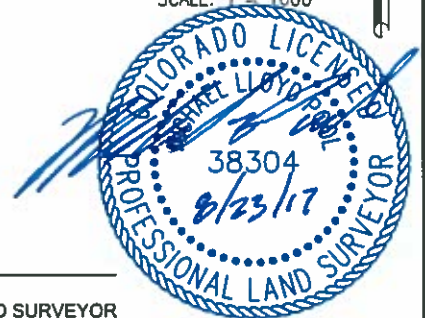

SHEET 2 OF 2



7535 Hi-Top Circle
Denver, CO 80221
(303) 928-7128
www.ascentgeomatics.com

FIELD DATE

08-29-14

DRAWING DATE

08-23-17

BY

DJP

CHECKED

IJM

WELL NAME

LAUNER 2C

SURFACE LOCATION

SE 1/4 SE 1/4 SEC. 26, T7N, R67W, 6TH P.M.

WELD COUNTY, COLORADO

PREPARED FOR

EXTRACTION
T&E Co.