

HALLIBURTON

iCem[®] Service

TEP ROCKY MOUNTAIN LLC

For: Terra

Date: Thursday, June 29, 2017

YOUBURG SR 521-12 Production

API #05-045-23433-00

Sincerely,

Grand Junction Cement Engineering

1.0 Real-Time Job Summary

1.1 Job Event Log

Type	Seq. No.	Graph Label	Date	Time	Source	DH Density <i>(ppg)</i>	Comb Pump Rate <i>(bbl/min)</i>	PS Pump Press <i>(psi)</i>	Pump Stg Tot <i>(bbl)</i>	Comments
Event	1	Call Out	6/28/2017	12:00:00	USER					REQUESTED ON LOCATION @ 18:00
Event	2	Pre-Convoy Safety Meeting	6/28/2017	14:45:00	USER					ALL HES PRESENT
Event	3	Crew Leave Yard	6/28/2017	15:00:00	USER					1 HT 400 PUMP TRUCK E1, 1 660 BULK TRUCK, 1 450 SERVICE PICKUP
Event	4	Arrive At Loc	6/28/2017	17:00:00	USER					1 HR EARLY TO LOCATION RIG RUNNING CASING UPON HES ARRIVED ON LOCATION
Event	5	Assessment Of Location Safety Meeting	6/28/2017	17:30:00	USER					MET WITH COMP REP, AND WENT OVER NUMBERS AND JOB PROCEDURE. WALKED AROUND LOCATION AND COLLECTED WATER SAMPLE (PH- 7.0, CHLORIDES- 0, TEMP- 65 F). COMP REP WAS OFFERED SDS FOR ALL CHEMICLES USED BY HES.
Event	6	Spot Equipment	6/28/2017	17:45:00	USER					1 HT 400 PUMP TRUCK E1, 1 660 BULK TRUCK, 1 450 SERVICE PICKUP
Event	7	Pre-Rig Up Safety Meeting	6/28/2017	18:20:00	USER					ALL HES PRESENT
Event	8	Rig-Up Equipment	6/28/2017	18:45:00	USER					RIGGED UP TO RED ZONE
Event	9	Rig-Up Completed	6/28/2017	23:00:00	USER					CASERS RIGGED DOWN RED ZONE CLEAR FINISHED RIGGING UP TO STAND PIPE
Event	10	Pre-Job Safety Meeting	6/29/2017	03:45:00	USER					ALL HES EMPLOYEES AND RIG CREW PRESENT, RIG CIRCULATED @ 10.7 BPM PRIOR TO JOB PRESSURE @ 800 PSI.
Event	11	Start Job	6/29/2017	04:08:30	COM5					TD 9525', TP 9515.85', SJ 35.88', SURFACE CSG 9 5/8" 32.3# H-40 SET @ 1129.3' PRODUCTION CSG 4 1/2" 11.6# P-110, OH 8 3/4", MUD 10 PPG

Event	12	Prime Lines	6/29/2017	04:09:21	COM5	8.33	2.0	68	2	FRESH WATER
Event	13	Test Lines	6/29/2017	04:13:45	COM5			5099		PRESSURE HELD
Event	14	Pump H2O Spacer	6/29/2017	04:17:06	COM5	8.33	4.0	190	15	PUMPED 15 BBL FRESH WATER TO ESTABLISH RETURNS, SLOWED RATE TO MIX UP FIRST TUB OF CMT
Event	15	Pump Mud Flush III	6/29/2017	04:21:18	USER	8.4	2.7	200	20	80 LBS MUD FLUSH III USED FOR 20 BBL
Event	16	Check weight	6/29/2017	04:28:06	COM5					WEIGHT VERIFIED VIA PRESSUREIZED MUD SCALES
Event	17	Pump Lead Cement	6/29/2017	04:28:41	COM5	12.5	8.0	620	271	785 SKS NEOCEM CMT 12.5 PPG, 1.94 FT3/SK, 9.6 GAL/SK.
Event	18	Pump Tail Cement	6/29/2017	05:04:33	COM5	13.3	8.0	600	81.6	265 SKS THERMACEM CMT 13.3 PPG, 1.73 FT3/SK, 7.80 GAL/SK
Event	19	Check weight	6/29/2017	05:06:03	COM5					WEIGHT VERIFIED VIA PRESSUREIZED MUD SCALES
Event	20	Shutdown	6/29/2017	05:15:56	USER					END OF CMT
Event	21	Clean Lines	6/29/2017	05:19:54	USER					CLEAN PUMP AND LINES TO PIT
Event	22	Drop Top Plug	6/29/2017	05:23:00	COM5					CO REP VERIFIED HES TOP PLUG PASS THROUGH FLAG INDICATOR
Event	23	Pump Displacement	6/29/2017	05:23:41	COM5	8.4	10	2030	137	1 GAL MMCR IN FIRST 10 BBLS, 3 LBS BE-6 IN FIRST 30 BBLS, 1 50 LB. BAG KCL THROUGHOUT DISPLACEMENT
Event	24	Slow Rate	6/29/2017	05:37:10	COM5	8.4	4.0	1530	10	SLOWED RATE TO BUMP PLUG
Event	25	Bump Plug	6/29/2017	05:40:46	COM5	8.4	4.0	1661	147	PLUG BUMPED
Event	26	Check Floats	6/29/2017	05:42:32	USER			2140		FLOATS HELD 1 BBL FLOW BACK TO TRUCK
Event	27	End Job	6/29/2017	05:43:43	USER					CHARGED FOR 4 ADD HRS
Event	28	Post-Job Safety Meeting (Pre Rig-Down)	6/29/2017	06:00:00	USER					ALL HES EMPLOYEES PRESENT
Event	29	Pre-Convoy Safety Meeting	6/29/2017	07:45:00	USER					ALL HES EMPLOYEES PRESENT
Event	30	Crew Leave Location	6/29/2017	08:00:00	USER					THANK YOU FOR CHOOSING HALLIBURTON CEMENT, DUSTIN HYDE AND CREW

TERRA, YOUBERG SR 521-12, 4 1/2" PRODUCTION

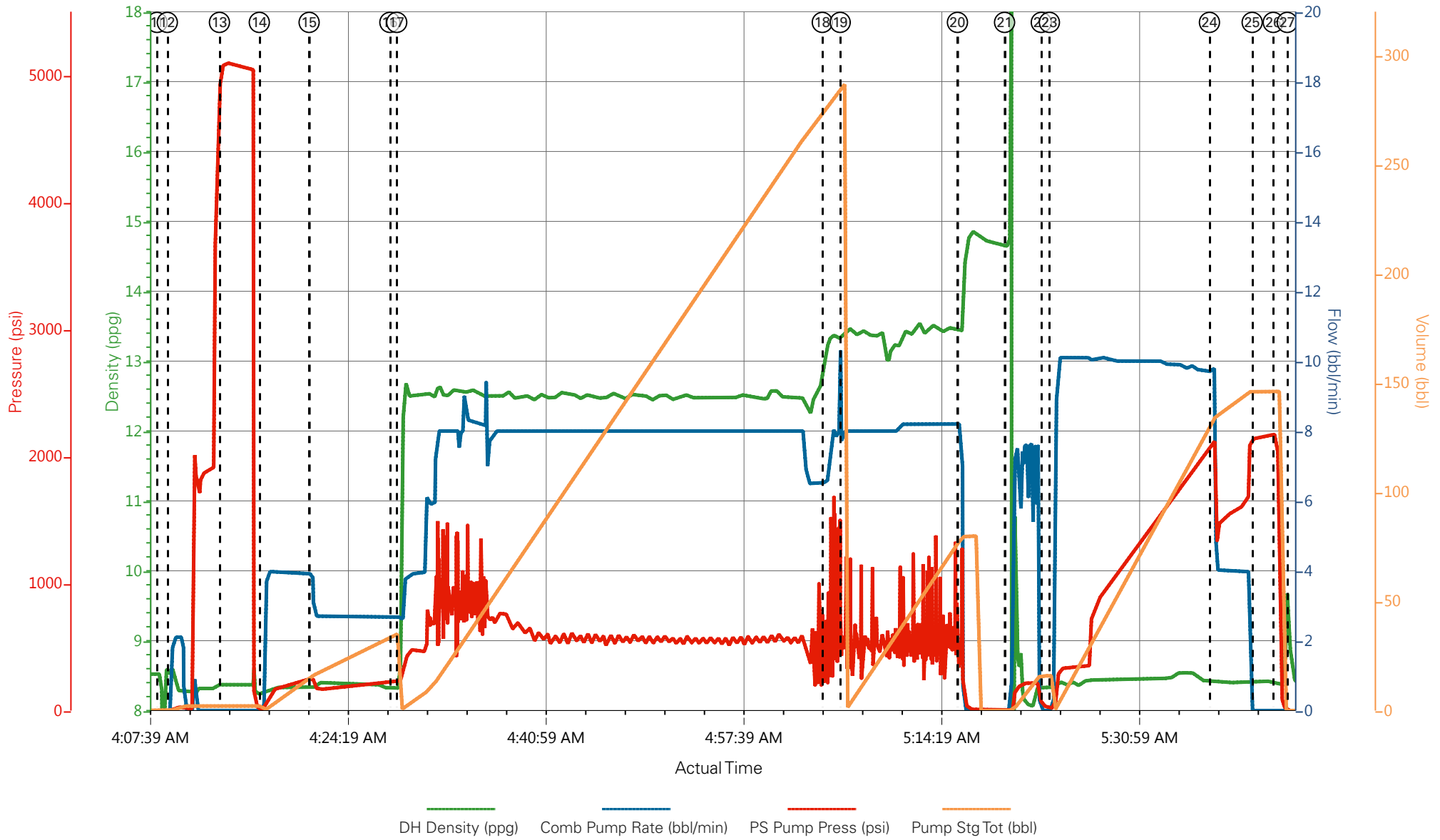

- | | | | | | |
|---|-----------------------------|----------------------|--------------------|----------------------|---|
| ① Call Out | ⑥ Spot Equipment | ⑪ Start Job | ⑯ Check weight | 21 Clean Lines | 26 Check Floats |
| ② Pre-Convoy Safety Meeting | ⑦ Pre-Rig Up Safety Meeting | ⑫ Prime Lines | ⑰ Pump Lead Cement | 22 DropTop Plug | 27 End Job |
| ③ Crew Leave Yard | ⑧ Rig-Up Equipment | ⑬ Test Lines | ⑱ Pump Tail Cement | 23 Pump Displacement | 28 Post-Job Safety Meeting (Pre Rig-Down) |
| ④ Arrive At Loc | ⑨ Rig-Up Completed | ⑭ Pump H2O Spacer | ⑲ Check weight | 24 Slow Rate | 29 Pre-Convoy Safety Meeting |
| ⑤ Assessment Of Location Safety Meeting | ⑩ Pre-Job Safety Meeting | ⑮ Pump Mud Flush III | 20 Shutdown | 25 Bump Plug | 30 Crew Leave Location |

TERRA, YOUBERG SR 521-12, 4 1/2" PRODUCTION

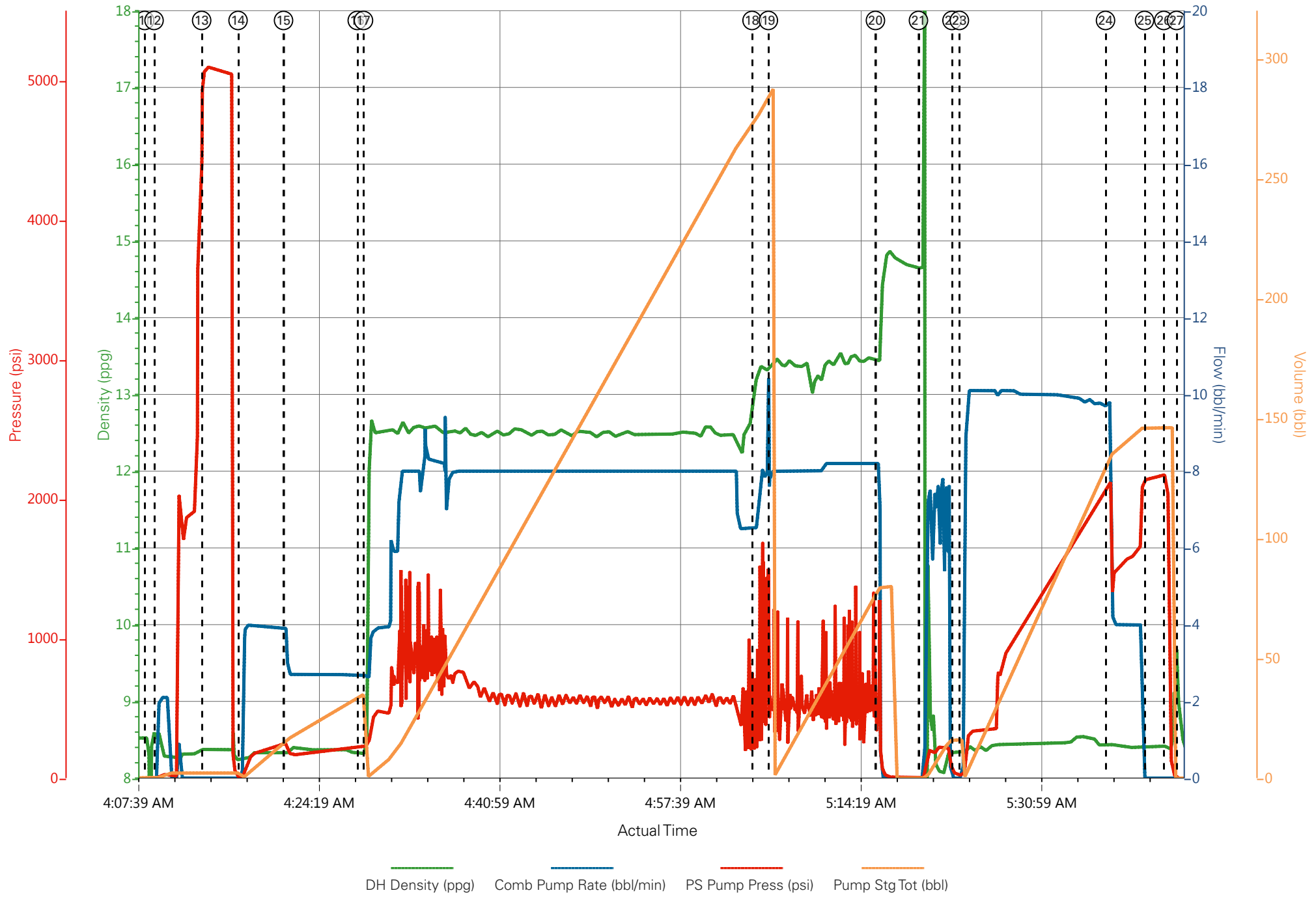

— DH Density (ppg)
 — Comb Pump Rate (bbl/min)
 — PS Pump Press (psi)
 — Pump Stg Tot (bbl)

Job Information

Request/Slurry	2396045/1	Rig Name	H&P 318	Date	23/JUN/2017
Submitted By	Aaron Katz	Job Type	Production Casing	Bulk Plant	Grand Junction
Customer	Terra Energy Partners	Location	Garfield	Well	SR 521-12

Well Information

Casing/Liner Size	4.5 in	Depth MD	9554 ft	BHST	115°C / 239°F
Hole Size	8.75 in	Depth TVD	9338 ft	BHCT	76°C / 169°F
Pressure	5840 psi				

Drilling Fluid Information

Mud Supplier Name	Mud Trade Name	Density
--------------------------	-----------------------	----------------

Cement Information - Lead Design

<u>Conc</u>	<u>UOM</u>	<u>Cement/Additive</u>	<u>Sample Type</u>	<u>Sample Date</u>	<u>Lot No.</u>	Cement Properties		
						Slurry Density	12.5	lbm/gal
						Slurry Yield	1.941	ft ³ /sack
						Water Requirement	9.623	gal/sack
						Total Mix Fluid	9.623	gal/sack
						Water Source	Fresh Water	
						Water Chloride		

This report is the property of Halliburton Energy Services and neither it nor any part thereof, nor a copy thereof, is to be published or disclosed without first securing the expressed written approval of Halliburton. It may however be used in the course of regular business operations by any person or concern receiving such report from Halliburton. This report is for information purposes only and the content is limited to the sample described. Halliburton makes no warranties, expressed or implied, as to the accuracy of the contents or results. Any user of this report agrees Halliburton shall not be liable for any loss or damage regardless of cause, including any act or omission of Halliburton, resulting from the use hereof.

Operation Test Results Request ID 2396045/1

Thickening Time - ON-OFF-ON

24/JUN/2017

Test Temp (°F)	Pressure (psi)	Reached in (min)	30 Bc (hh:mm)	50 Bc (hh:mm)	70 Bc (hh:mm)	Start Bc	Stirring before stop (mins)	Static Period (min)	Peak reading (BC)	Termination time (hh:min)	Termination Bc
169	5840	47	3:03	4:37	4:57	12	57	15	19	5:41	86

Total sks= 785

Composite:

CS1569 TR 2878 392.5 SKS

CS1571 TR 1656 392.5 SKS

Deflection: 10 - 19 to 16 Bc's after one minute

Test was terminated at 5:41, 86 Bc's as per engineers request

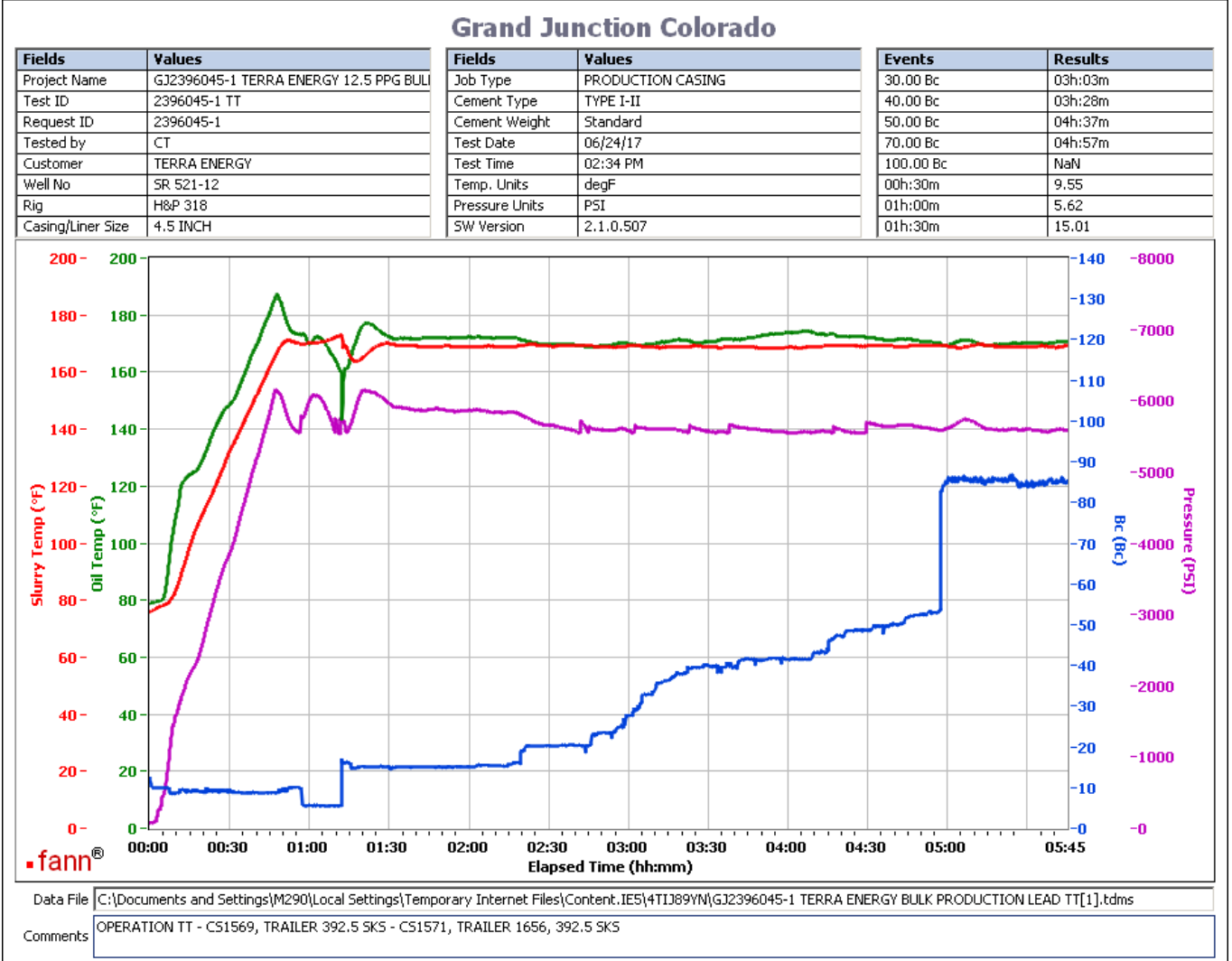

This report is the property of Halliburton Energy Services and neither it nor any part thereof, nor a copy thereof, is to be published or disclosed without first securing the expressed written approval of Halliburton. It may however be used in the course of regular business operations by any person or concern receiving such report from Halliburton. This report is for information purposes only and the content is limited to the sample described. Halliburton makes no warranties, expressed or implied, as to the accuracy of the contents or results. Any user of this report agrees Halliburton shall not be liable for any loss or damage regardless of cause, including any act or omission of Halliburton, resulting from the use hereof.

Job Information

Request/Slurry	2396046/1	Rig Name	H&P 318	Date	23/JUN/2017
Submitted By	Aaron Katz	Job Type	Production Casing	Bulk Plant	Grand Junction
Customer	Terra Energy Partners	Location	Garfield	Well	SR 521-12

Well Information

Casing/Liner Size	4.5 in	Depth MD	9554 ft	BHST	115°C / 239°F
Hole Size	8.75 in	Depth TVD	9338 ft	BHCT	76°C / 169°F
Pressure	5840 psi				

Drilling Fluid Information

Mud Supplier Name		Mud Trade Name		Density	
--------------------------	--	-----------------------	--	----------------	--

Cement Information - Tail Design

<u>Conc</u>	<u>UOM</u>	<u>Cement/Additive</u>	<u>Sample Type</u>	<u>Sample Date</u>	<u>Lot No.</u>	Cement Properties	
						Slurry Density	13.3 lbm/gal
						Slurry Yield	1.733 ft3/sack
						Water Requirement	7.799 gal/sack
						Total Mix Fluid	7.799 gal/sack
						Water Source	Fresh Water
						Water Chloride	

This report is the property of Halliburton Energy Services and neither it nor any part thereof, nor a copy thereof, is to be published or disclosed without first securing the expressed written approval of Halliburton. It may however be used in the course of regular business operations by any person or concern receiving such report from Halliburton. This report is for information purposes only and the content is limited to the sample described. Halliburton makes no warranties, expressed or implied, as to the accuracy of the contents or results. Any user of this report agrees Halliburton shall not be liable for any loss or damage regardless of cause, including any act or omission of Halliburton, resulting from the use hereof.

Operation Test Results Request ID 2396046/1

Thickening Time - ON-OFF-ON

24/JUN/2017

Test Temp (°F)	Pressure (psi)	Reached in (min)	30 Bc (hh:mm)	50 Bc (hh:mm)	70 Bc (hh:mm)	100 Bc (hh:mm)	Start Bc	Stirring before stop (mins)	Static Period (min)	Peak reading (BC)
169	5840	47	2:23	2:29	2:29	2:29	13	57	15	11

265 sks tail
 CS1581, Trailer 4053, 265 sks
 Deflection: 10 - 11

Grand Junction Colorado

Fields	Values
Project Name	2396046-1 TERRA ENERGY 13.3 PPG BULK F
Test ID	2396046-1 TT
Request ID	2396046-1
Tested by	CT
Customer	TERRA ENERGY
Well No	SR 521-12
Rig	H8P 318
Casing/Liner Size	4.5 INCH

Fields	Values
Job Type	PRODUCTION CASING
Cement Type	MOUNTAIN G
Cement Weight	Standard
Test Date	06/24/17
Test Time	11:30 PM
Temp. Units	degF
Pressure Units	PSI
SW Version	2.1.0.507

Events	Results
30.00 Bc	02h:23m
40.00 Bc	02h:26m
50.00 Bc	02h:29m
70.00 Bc	02h:29m
100.00 Bc	02h:29m
00h:30m	11.12
01h:00m	10.14
01h:30m	9.77

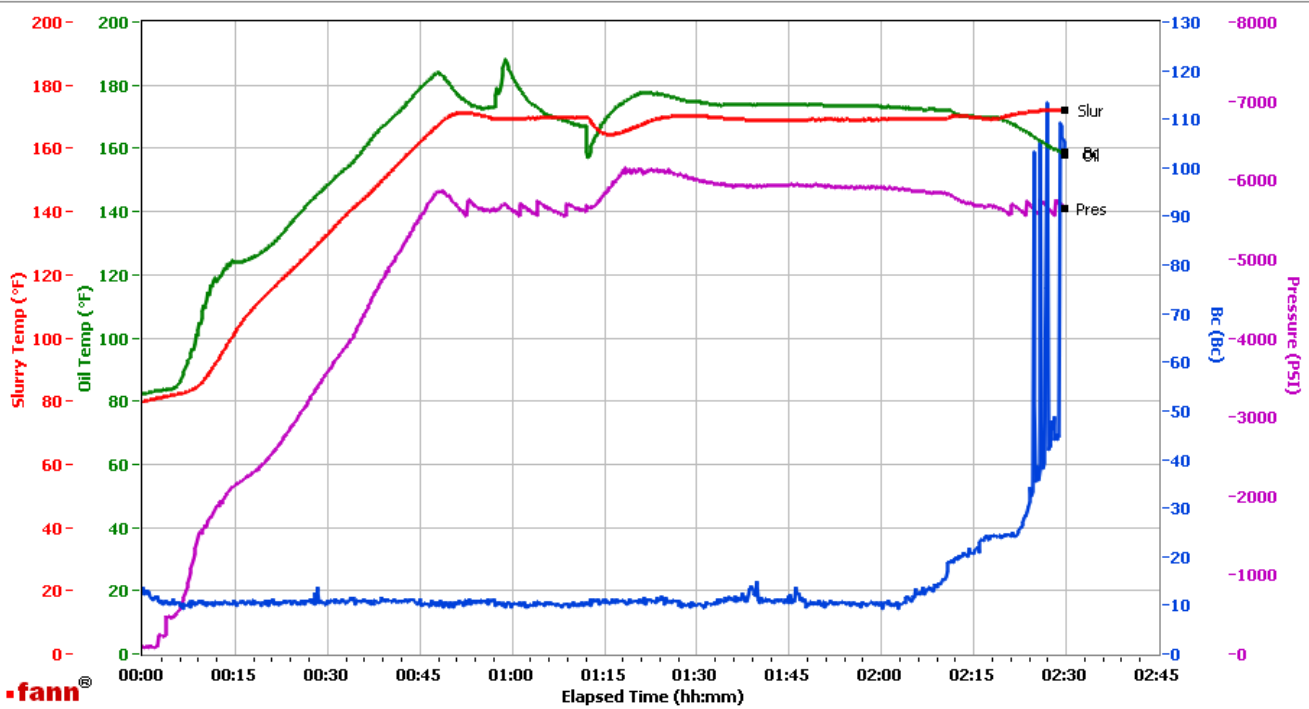

Data File C:\Documents and Settings\Administrator\Local Settings\Temporary Internet Files\Content.IE5\OPEF4HI7\GJ2396046-1 TERRA ENERGY BULK PRODUCTION TAIL TT[1].tdms
 Comments OPERATION TT- CS1581, TRAILER 4053, 265 SKS

This report is the property of Halliburton Energy Services and neither it nor any part thereof, nor a copy thereof, is to be published or disclosed without first securing the expressed written approval of Halliburton. It may however be used in the course of regular business operations by any person or concern receiving such report from Halliburton. This report is for information purposes only and the content is limited to the sample described. Halliburton makes no warranties, expressed or implied, as to the accuracy of the contents or results. Any user of this report agrees Halliburton shall not be liable for any loss or damage regardless of cause, including any act or omission of Halliburton, resulting from the use hereof.