

# FRANE SURVEYING INC.

Physical Address: 34834 Annie Cir.  
Mail to: Box 2372, Elizabeth, CO 80107  
Ph. 303-243-0037  
www.franesurveying.com

Job # 17-056-Rio Lobo 1-30-TANK BATT

Frane Surveying, in accordance with a request from **Grand Mesa Operating** has determined the location of the Center of the **Rio Lobo #1-30 Tank Battery** to be **2528 Feet FNL**, and **97 Feet FWL**, (90° off Section lines) of Section **30**, Township **5s**, Range **53w** of the 6th Principal Meridian, **Washington County**, Colorado.

Date: Staked on 08/21/17 drawn on 08/22/17.

Re: Staked by Elijah Frane  
Drawn: Drawn by Elijah Frane

**Basis of Elevation Spot:** USGS BM = ANTON, PID = KJ0478, H-Order = Second, V-Order = Third, Stability = Unknown, P-DOP = 1.90, Sats = 8 US NAD 83 CO-C, Lat. = 39.69930, Long. = W103.21294 = 4903.75' gr.

**Notes:** See location drawing for improvements within 500' of proposed tank battery.  
The ground elevation at staked location = 5141.30' gr.  
This drawing does not represent a monumented survey or Land Survey Plat.

**Basis of Bearing:** Bearings were determined based on the North line of Section 30 to bear N83°32'02"E with all other bearings contained herein relative thereto.

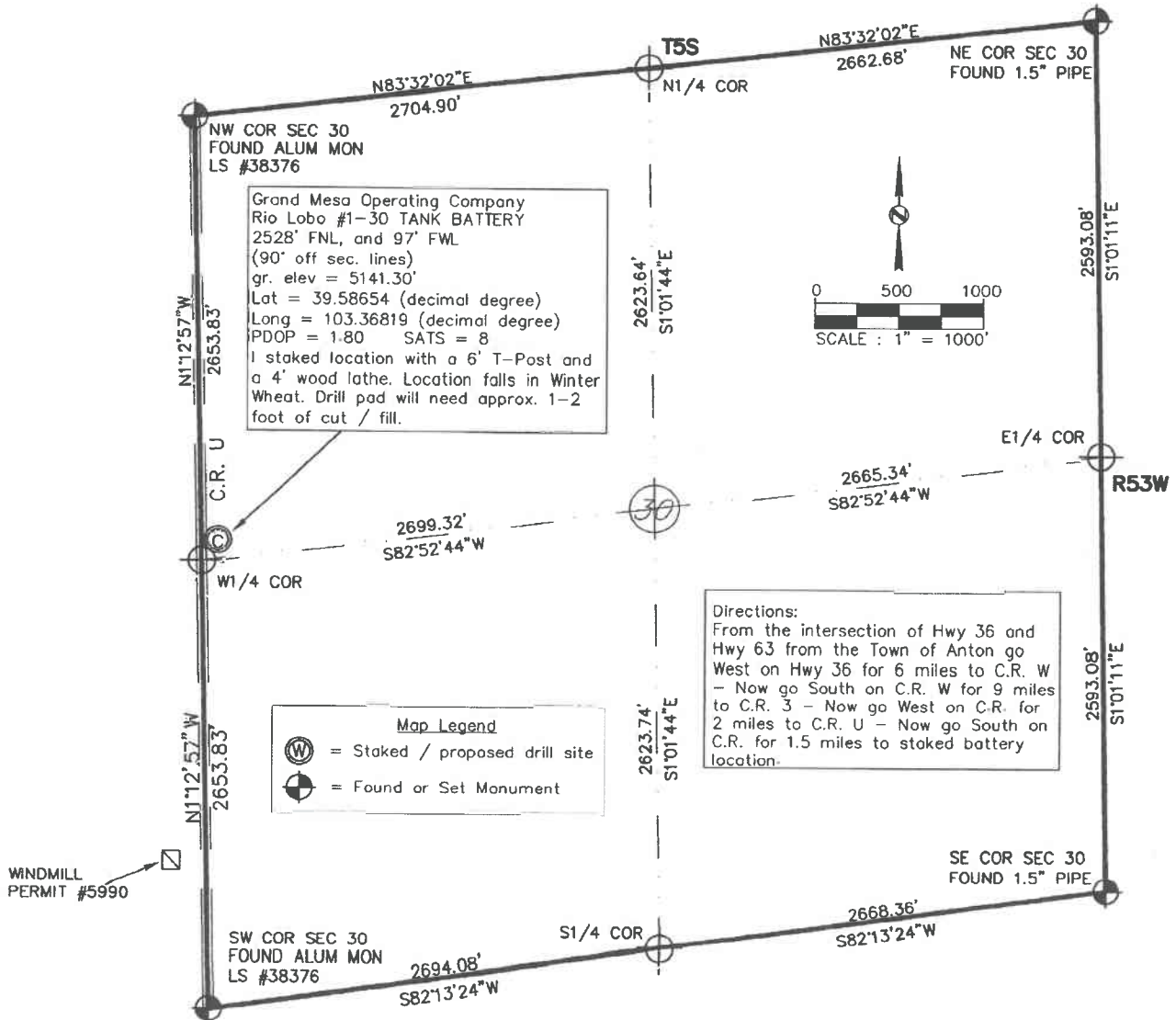



# FRANE SURVEYING INC.

Physical Address: 34834 Annie Cir.  
Mail to: Box 2372, Elizabeth, CO 80107  
Ph. 303-243-0037  
www.franesurveying.com

Job # 17-056-Rio Lobo 1-30-TANK BATT

Frane Surveying, in accordance with a request from **Grand Mesa Operating** has determined the location of the Center of the **Rio Lobo #1-30 Tank Battery** to be **2528 Feet FNL**, and **97 Feet FWL**, (90° off Section lines) of Section **30**, Township **5s**, Range **53w** of the 6th Principal Meridian, **Washington County**, Colorado.

Date: Staked on 08/21/17 drawn on 08/22/17.

Re: Staked by Elijah Frane  
Drawn: Drawn by Elijah Frane

**Basis of Elevation Spot:** USGS BM = ANTON, PID = KJ0478, H-Order = Second, V-Order = Third, ~~Third~~, P-DOP = 1.90, Sats = 8 US NAD 83 CO-C, Lat. = 39.69930, Long. = W103.21294 = 4903.75

**Notes:** See location drawing for improvements within 500' of proposed tank battery.  
The ground elevation at staked location = 5141.30'  
This drawing does not represent a monumented survey or Land Survey Plat.

**Basis of Bearing:** Bearings were determined based on the North line of Section 30 to bear N83°32'02"E with all other bearings contained herein relative thereto.

