

FRANE SURVEYING INC.

Physical Address: 34834 Annie Cir.
Mail to: Box 2372, Elizabeth, CO 80107
Ph. 303-243-0037
www.franesurveying.com

Job # 17-056-Rio Lobo 1-30-TANK BATT

Frane Surveying, in accordance with a request from **Grand Mesa Operating** has determined the location of the Center of the **Rio Lobo #1-30 Tank Battery** to be **2528 Feet FNL**, and **97 Feet FWL**, (90° off Section lines) of Section **30**, Township **5s**, Range **53w** of the 6th Principal Meridian, **Washington County**, Colorado.

Date: Staked on 08/21/17 drawn on 08/22/17.

Re: Staked by Elijah Frane
Drawn: Drawn by Elijah Frane

Access Road Map

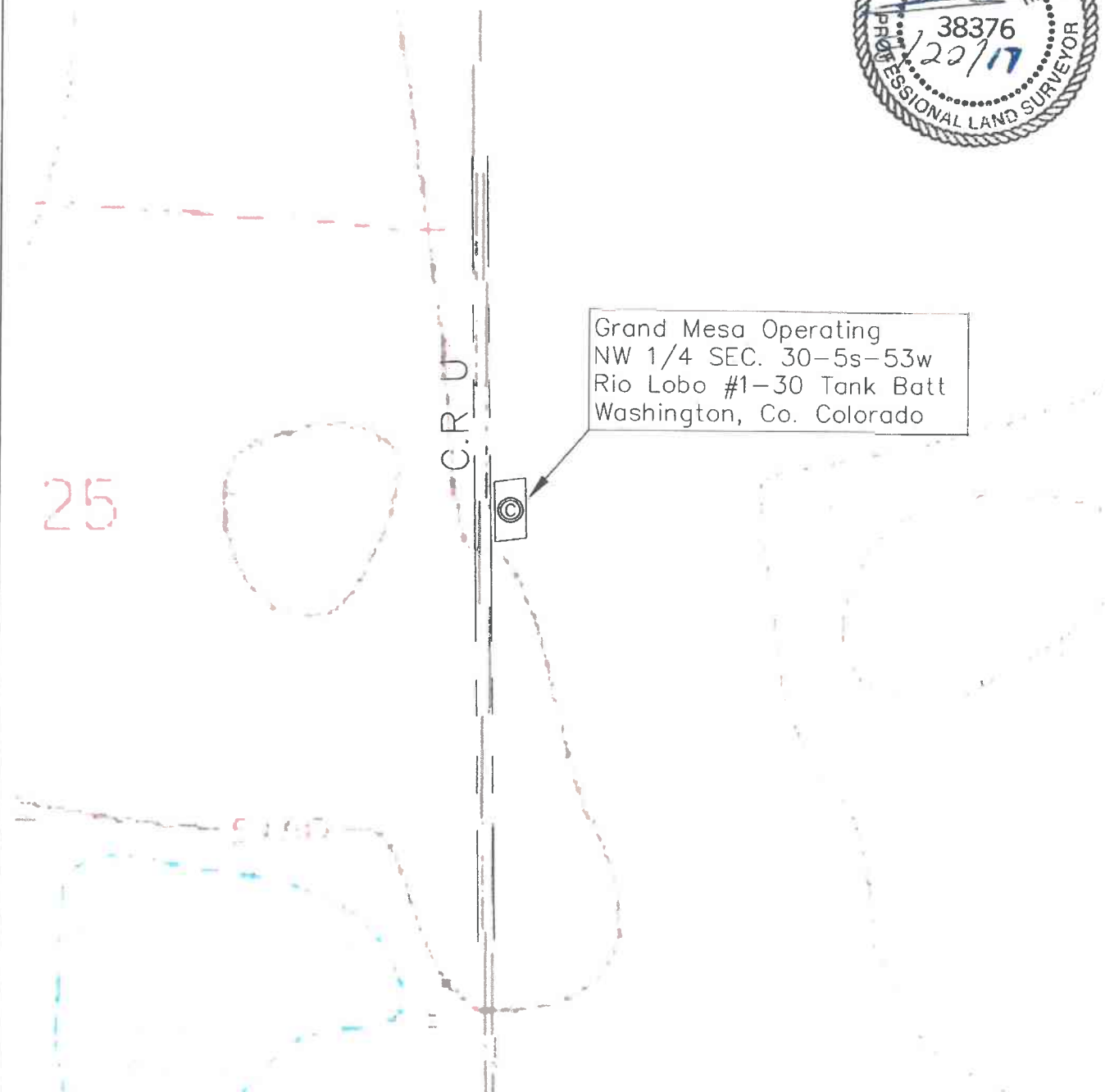

Grand Mesa Operating
NW 1/4 SEC. 30-5s-53w
Rio Lobo #1-30 Tank Batt
Washington, Co. Colorado