

LOCATION DRAWING PAPA JO 2-25 35N2-17HZ

HORIZONTAL MULTI-WELL PAD

SW1/4 SECTION 8, TOWNSHIP 1 NORTH, RANGE 68 WEST, 6TH P.M.

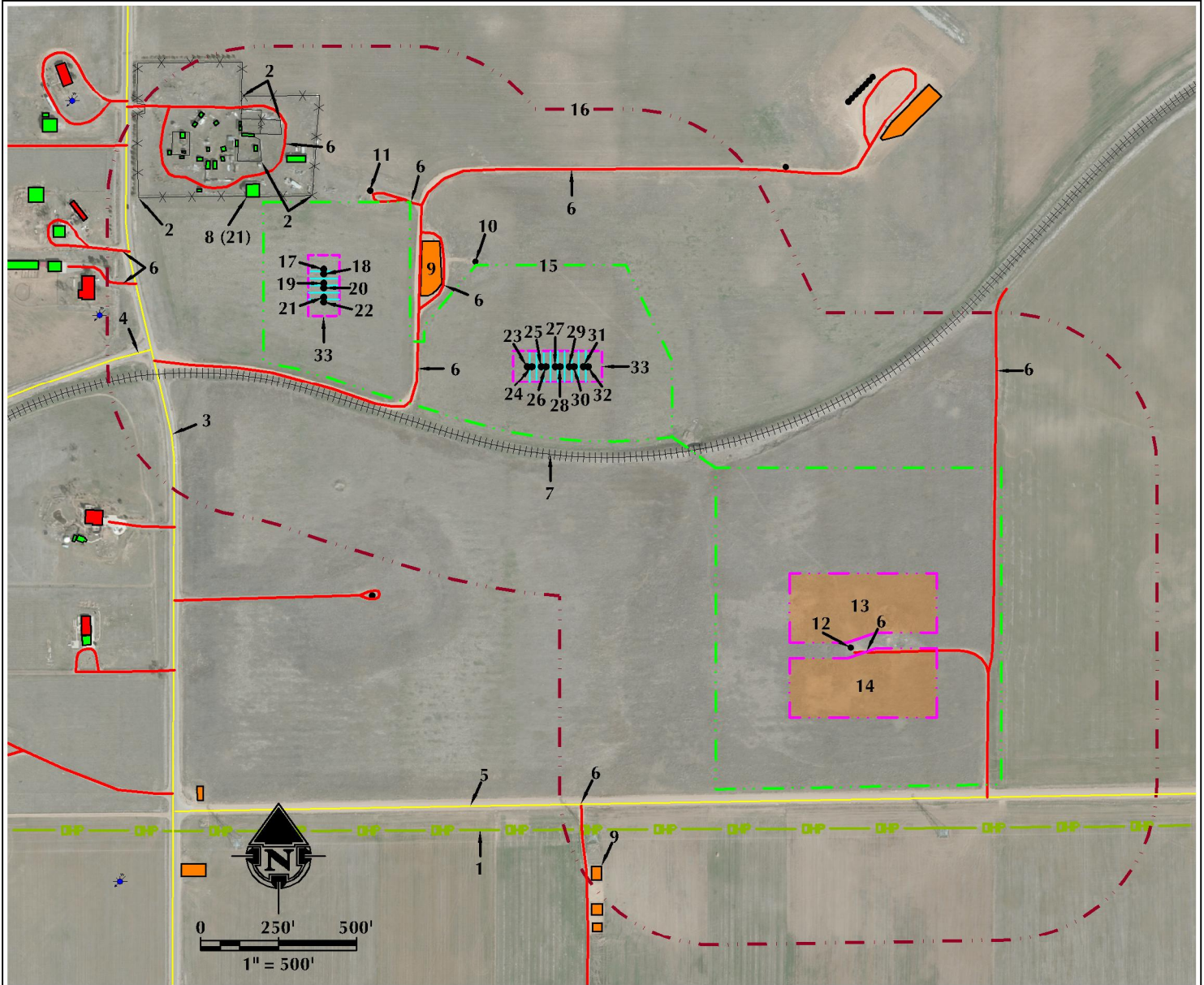

- OVERHEAD POWER LINE IS $\pm 1485'$ S.
- EXISTING FENCES ARE $\pm 953'$ NW, $\pm 1147'$ NW, $\pm 1150'$ NW, $\pm 1326'$ NW AND $\pm 1441'$ NW.
- COUNTY ROAD 3 IS $\pm 1237'$ W.
- COUNTY ROAD 1 1/2 IS $\pm 1296'$ W.
- COUNTY ROAD 10 IS $\pm 1390'$ S.
- EXISTING PRIVATE ROADS ARE $\pm 439'$ NW, $\pm 442'$ W, $\pm 632'$ N, $\pm 670'$ NW, $\pm 1099'$ NW, $\pm 1327'$ SE, $\pm 1370'$ NW, $\pm 1405'$ S, $\pm 1410'$ E AND $\pm 1415'$ W.
- EXISTING RAILROAD IS $\pm 284'$ S.
- EXISTING BUILDINGS ARE $\pm 1034'$ NW, $\pm 1094'$ NW, $\pm 1179'$ NW, $\pm 1215'$ NW, $\pm 1238'$ NW, $\pm 1249'$ NW, $\pm 1257'$ NW, $\pm 1258'$ NW, $\pm 1262'$ NW, $\pm 1265'$ NW, $\pm 1269'$ NW, $\pm 1276'$ NW, $\pm 1306'$ NW, $\pm 1308'$ NW, $\pm 1330'$ NW, $\pm 1364'$ NW, $\pm 1369'$ NW, $\pm 1385'$ NW, $\pm 1386'$ NW, $\pm 1394'$ NW AND $\pm 1406'$ NW.
- EXISTING FACILITIES ARE $\pm 451'$ NW AND $\pm 1607'$ S.
- EXISTING WELL: WOOLLEY B 1-8 IS $\pm 423'$ NW.
- EXISTING WELL: WOOLLEY 2 IS $\pm 818'$ NW.
- EXISTING WELL: WOOLLEY 24-8 IS $\pm 1308'$ SE.
- PROPOSED PAPA JO 2-25 35N2-17HZ / YELLOWHAMMER 30N2-8HZ FACILITY IS $\pm 1002'$ SE.
- PROPOSED SHUMAKER 8-5HZ FACILITY IS $\pm 1199'$ SE.
- OPERATIONAL DISTURBANCE AREA
- 500' BUFFER
- PROPOSED WELL: YELLOWHAMMER 13N-17HZ
- PROPOSED WELL: YELLOWHAMMER 30N-8HZ
- PROPOSED WELL: YELLOWHAMMER 30N2-8HZ
- PROPOSED WELL: YELLOWHAMMER 34C-17HZ
- PROPOSED WELL: YELLOWHAMMER 34N-17HZ
- PROPOSED WELL: YELLOWHAMMER 4C-8HZ
- PROPOSED WELL: PAPA JO 2-25 35C-17HZ
- PROPOSED WELL: PAPA JO 2-25 29N-8HZ
- PROPOSED WELL: PAPA JO 2-25 35N-17HZ
- PROPOSED WELL: PAPA JO 2-25 29N2-8HZ
- PROPOSED WELL: PAPA JO 2-25 35N2-17HZ
- PROPOSED WELL: PAPA JO 2-25 29C-8HZ
- PROPOSED WELL: PAPA JO 2-25 35C2-17HZ
- PROPOSED WELL: PAPA JO 2-25 29N3-8HZ
- PROPOSED WELL: PAPA JO 2-25 28N-8HZ
- PROPOSED WELL: PAPA JO 2-25 36N-17HZ
- PUMP JACK OPERATIONS AREA

LEGEND

- EXISTING WELL
- PROPOSED WELL
- WATER WELL
- EXISTING FENCE
- PUBLIC ROAD
- PRIVATE ROAD
- 500' BUFFER
- DISTURBANCE AREA
- PUMP JACK AREA
- PROPOSED FACILITY
- RAILROAD
- OVERHEAD POWER LINE
- EXISTING FACILITY
- EXISTING BUILDINGS
- RESIDENCE/BUILDING UNIT

* REFERENCE LOCATION *

ALL MEASUREMENTS ARE MADE FROM
REFERENCE WELL: PAPA JO 2-25 35N2-17HZ
LAT: 40.062070° LONG: -105.032712° (NAD83)
EXISTING GROUND ELEVATION = 5064.2'
WELL FOOTAGES: 1404' FSL & 1294' FWL

SURFACE USE: RANGELAND

NEAREST BUILDING UNIT: $\pm 1494'$ W

PREPARED FOR:

Kerr-McGee Oil & Gas Onshore L.P.



609 CONSULTING, LLC

LOVELAND OFFICE
1615 Fossil Drive, Suite 204
Loveland, Colorado 80538
Phone: 970-776-4331

SHERIDAN OFFICE
1095 Saberton Avenue
Sheridan, Wyoming 82801
Phone: 307-674-0609

DATE SURVEYED: 6/30/16

DATE: 8/16/16

DRAFTER: CDJ

REVISED: 8/8/17

DATA SOURCES:

- AERIAL COURTESY OF ESRI, INC.
- WATER WELLS COURTESY OF
COLORADO DIVISION OF WATER
RESOURCES