

GGU MILLER 11D
NW1/4NW 1/4 SECTION 32, T. 6 S., R. 91 W., 6TH P.M.
GARFIELD COUNTY, COLORADO

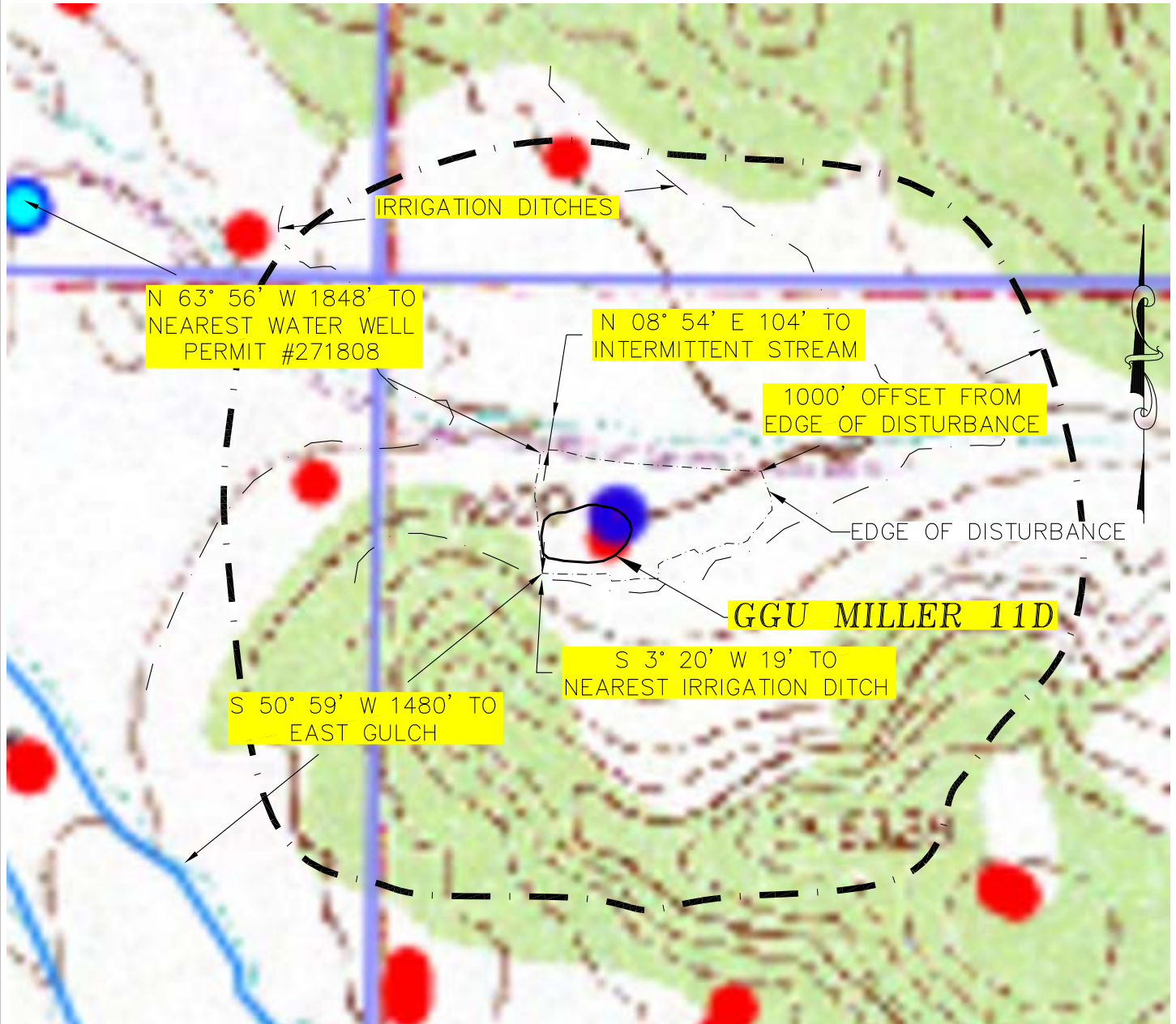

NOTES:

- 1) OWNER OF RECORD: MILLER LAND & CATTLE COMPANY
7121 COUNTY ROAD 311, NEW CASTLE, CO 81647-9658
- 2) PER FIRM INDEX, COMMUNITY PANEL NUMBER 080251400C IS NOT PRINTED, ALL
ZONE "D" AREA OF UNDETERMINED, BUT POSSIBLE FLOOD HAZARDS.



ECLIPSE
Surveying, Inc.

1874 Six Lazy K Rd., New Castle, CO, 81647
(970) 876-5939

REV. DATE: 08/18/17
SCALE: 1" = 500'
DATE: 06/21/17
SHEET: 1 OF 1
PROJECT: MILLER 11D
DFT: JAK



VANGUARD
OPERATING, LLC
GGU MILLER 11D
HYDROLOGY MAP