Section 26
T. 6 S., R. 95 W.

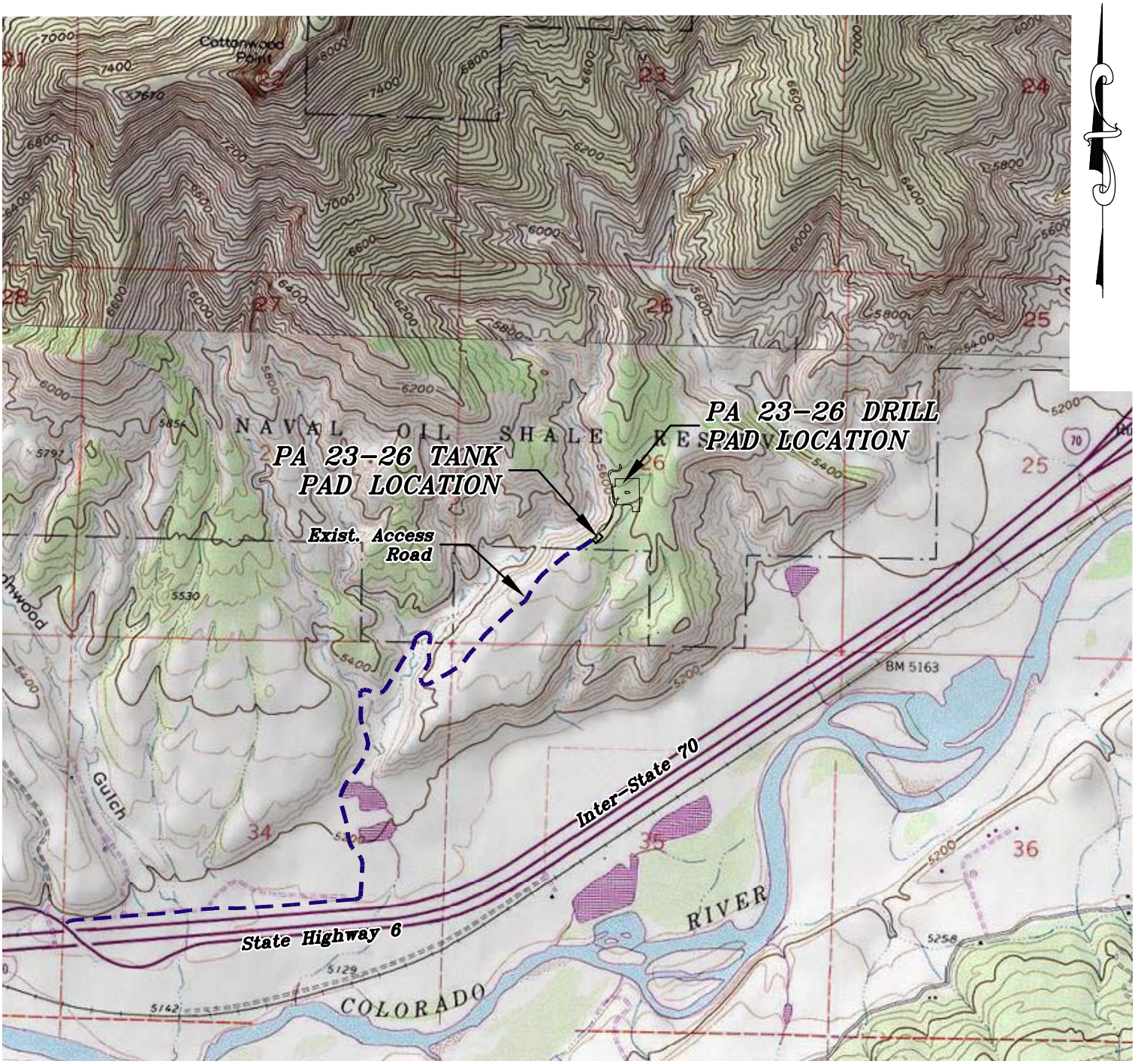

ACCESS DESCRIPTION:
FROM THE INTERSECTION OF 1ST STREET AND COUNTY ROAD 215 AT PARACHUTE, PROCEED IN A NORTHEASTERLY DIRECTION ON STATE HIGHWAY 6, ±3.4 MILES TO AN INTERSECTION WITH A DIRT/GRAVEL ROAD, PROCEED LEFT IN A NORTHEASTERLY DIRECTION, ±0.8 MILES TO AN INTERSECTION WITH A DIRT/GRAVEL ROAD, PROCEED LEFT IN A NORTHERLY DIRECTION, ±0.8 MILES TO AN INTERSECTION WITH A DIRT/GRAVEL ROAD, PROCEED RIGHT IN A SOUTHERLY TO NORTHEASTERLY DIRECTION ±0.8 MILES TO THE EXISTING PA 23-26 TANK PAD LOCATION, AS SHOWN HEREON.

REVISED: 7/03/17

136 East Third Street
Rifle, Colorado 81650
Ph. (970) 625-2720
Fax (970) 625-2773
BOOKCLIFF Survey Services, Inc.

SCALE:	1" = 2000'
DATE:	6/21/17
PLAT:	3 of 4
PROJECT:	TEP Valley
DFT:	cs

Construction Plan Prepared for:
TERRA ENERGY PARTNERS
TEP Rocky Mountain LLC

PA 23-26 Tank Pad - Plat 3
ACCESS ROAD & TOPO MAP

K:\2012 WILLIAMS VALLEY\PA 23-26\PA 23-26 Tank Batt Const.dwg