



# FRANE SURVEYING INC.

Physical Address: 34834 Annie Cir.  
Mail to: Box 2372, Elizabeth, CO 80107  
Ph. 303-243-0037  
www.franesurveying.com  
Job # 004-16-Easy Come #1

Frane Surveying, in accordance with a request from **Grand Mesa Operating** has determined the location of **Easy Come #1** to be **620 feet FNL**, and **853 feet FEL**, (90° off Section lines) of **SECTION 2**, Township **6s**, Range **54w** of the 6th Principal Meridian, **Lincoln County**, Colorado.

Date: Staked on 07/21/14 drawn on 08/05/14.  
Revised: 07/24/17

**Re:** Staked by Elijah Frane  
**Drawn:** Drawn by Dustin Cotter / Elijah Frane

**Basis of Elevation Spot:** USGS BM = TETLOW, PID = KJ0482, H-Order = Adjusted, V-Order = Staked Station = Unknown, P-DOP = 2.6, Sats = 7 US NAD 83 CO-C 502, Lat. = 39.55762, Long. = W103.43755, Elevation = 5176.72 gr. (us FT).

**Notes:** See location drawing for improvements within 500' of proposed well pad / head..  
The ground elevation at staked location = 5176.72' gr.  
This drawing does not represent a monumented survey or Land Survey Plat.

**Basis of Bearing:** Bearings were determined based on the North line of Section 2 to bear N85°17'28"W 3117.48' bearings contained herein relative thereto.

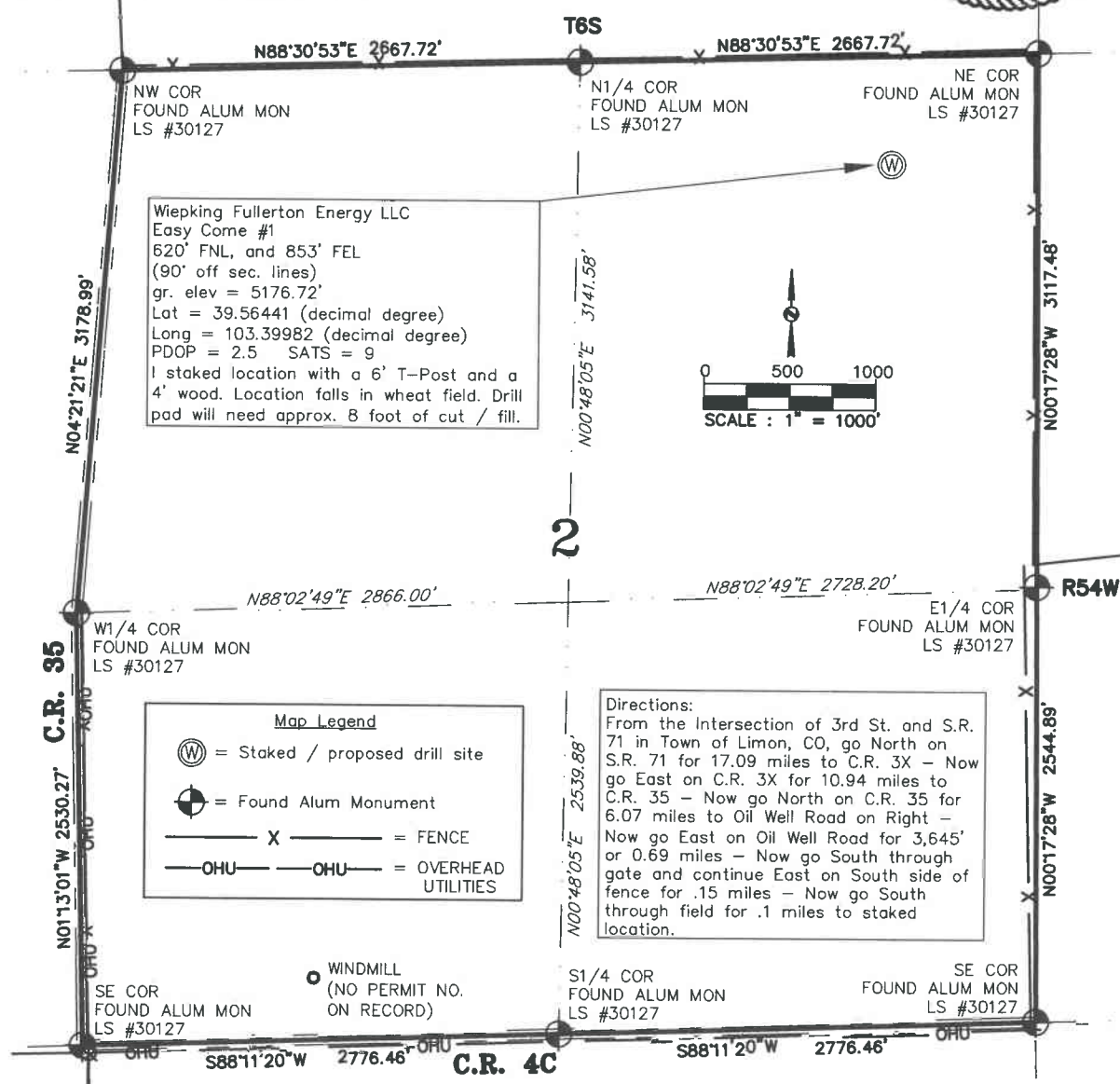



Physical Address: 34834 Annie Cir.  
Mail to: Box 2372, Elizabeth, CO 80107  
Ph. 303-243-0037  
www.franesurveying.com  
Job # 004-16-Easy Come #1