

*GGU MILLER 11D*  
*NW1/4NW 1/4 SECTION 32, T. 6 S., R. 91 W., 6TH P.M.*  
*GARFIELD COUNTY, COLORADO*

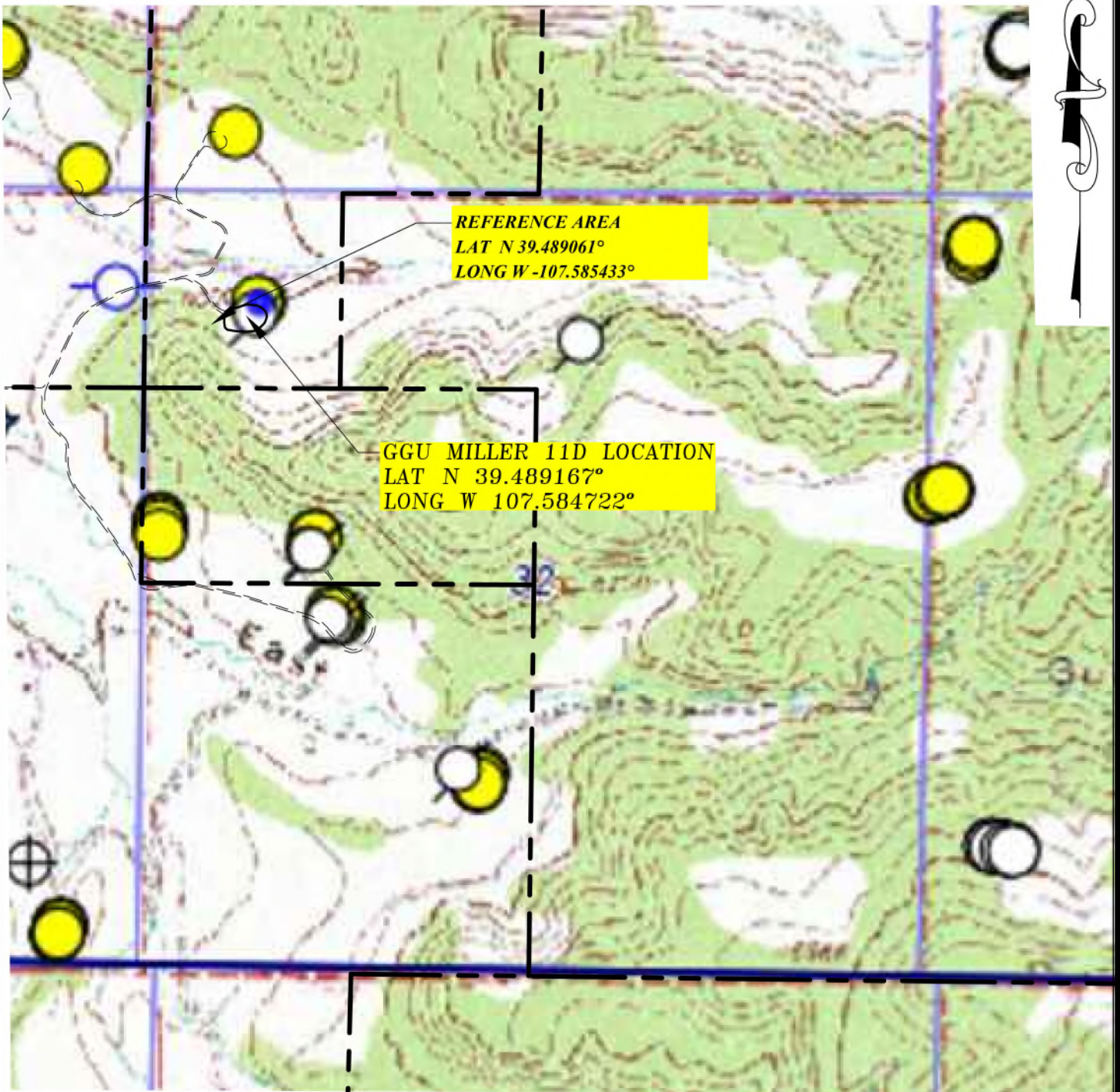

NOTE:

LATS AND LONGS ARE BASED ON NAD 83, COLORADO STATE PLAN CENTRAL ZONE AND ARE IN DECIMAL DEGREE FORMAT.



**ECLIPSE**  
Surveying, Inc.

1874 Six Lazy K Rd., New Castle, CO, 81647  
(970) 876-5939

REV. DATE:

SCALE:

DATE:

SHEET:

PROJECT:

DFT:

1" = 1000'

06/21/17

1 OF 1

MILLER 11D

JAK



**VANGUARD**  
OPERATING, LLC

*GGU MILLER 11D*  
*REFERENCE AREA MAP*