

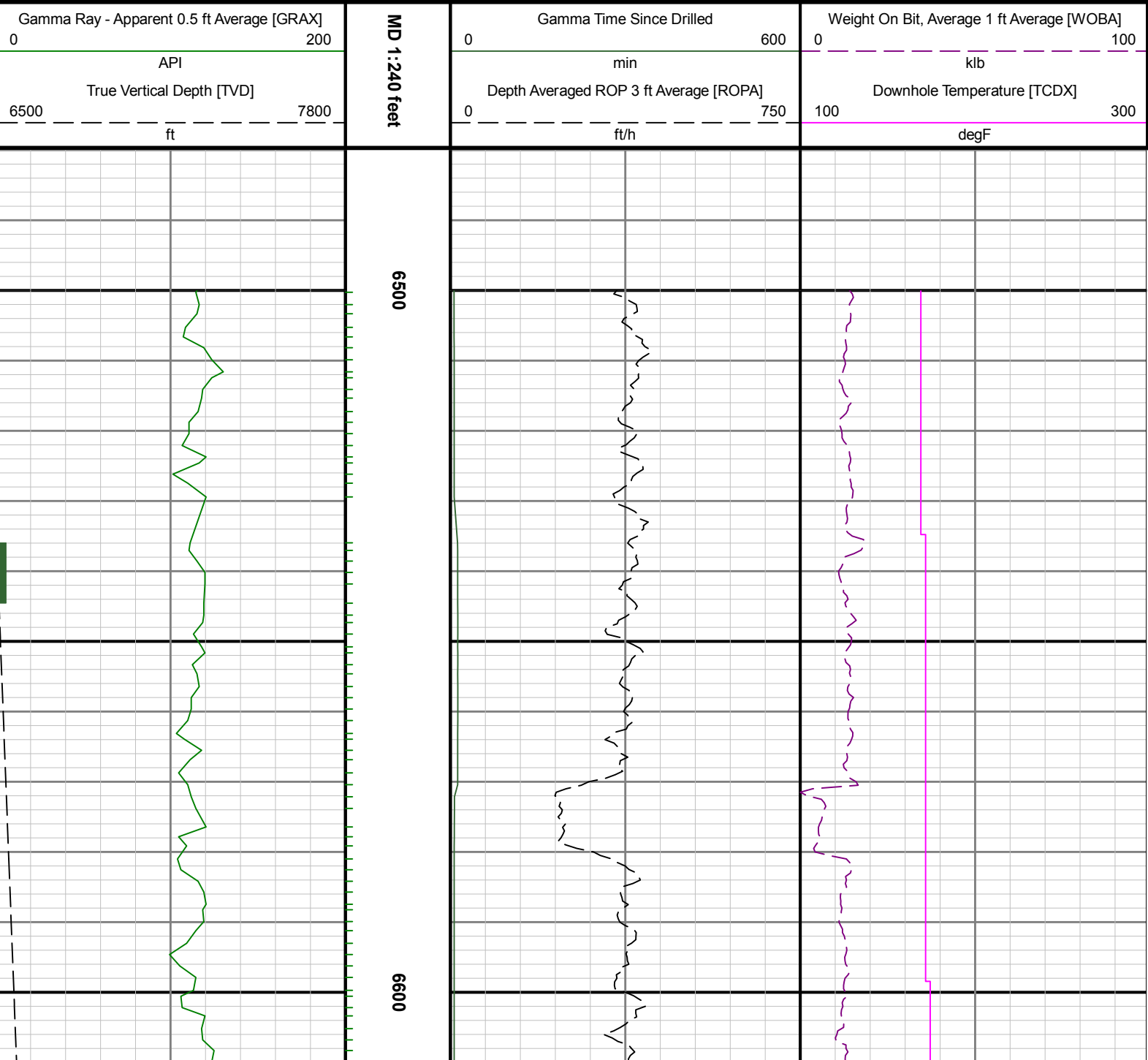

Scale:		Company:		Anadarko					
1:240 MD		Well:		Butterball 32C-34HZ					
Depth Reference:		Field:		Weld County					
Driller's Depth		County:		Weld County		Country:		United States	
		State:		Colorado					
Status:		Surface Location:						Other Services:	
Field Print		Latitude: 040° 09' 31.032" N							
		Longitude: 104° 53' 04.150" W							
API: 05123445190000								Wellbore Survey	
Job ID: 8530614									
Permanent Datum (P.D.): Mean Sea Level		Elevation:	0.00 ft	Interval:	0.00 ft - 16183.44 ft			Elevations:	
Log Measured From:	Rig Floor	Above P.D.	4973.00 ft	Created:	2017-06-14	20:11	Elev. KB:	N/A	
BHI Rep 1:	Rob Berendes			BHI Rep 2:	Josh Maddux		Elev. DF:	4973.00 ft	
Client Representative:	Tobin Sinclair						Elev. GL:	4947.00 ft	

"These interpretations and analyses ("Interpretations") are opinions provided by Baker Hughes Oilfield Operations, Inc ("Baker Hughes"), based upon industry practice, empirical relationships, assumptions and measurements, (many of which may be provided by the customer). The Interpretations are not infallible and may be subject to different opinions. Thus, Baker Hughes does not warrant their accuracy, correctness, or completeness, or that the customer's and/or any third party's reliance on such Interpretations will accomplish any particular results. The customer assumes full responsibility for the use of the Interpretations and for decisions based thereon and the customer agrees to release, defend and indemnify Baker Hughes, its parent, subsidiaries and affiliated or related entities, and subcontractors, together with its and their officers, directors, employees, agents and invitees against, any and all claims, losses, damages, or expenses sustained by the customer or any third party arising out of reliance upon or use of the Interpretations, without regard to the cause(s) thereof, including without limitation any form of negligence on the part of Baker Hughes. Unless other contract terms have been agreed to by the parties, each party's liabilities and obligations shall be governed by Baker Hughes Incorporated's Worldwide Terms and Conditions."

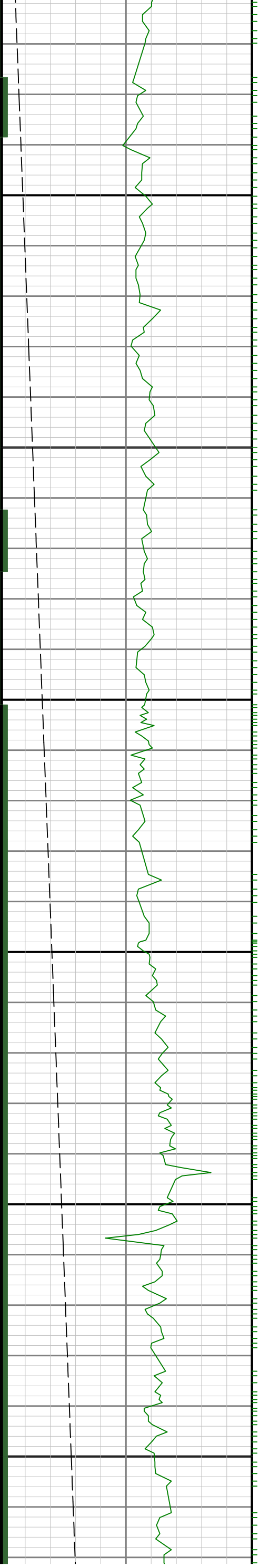



0079

0089

0069

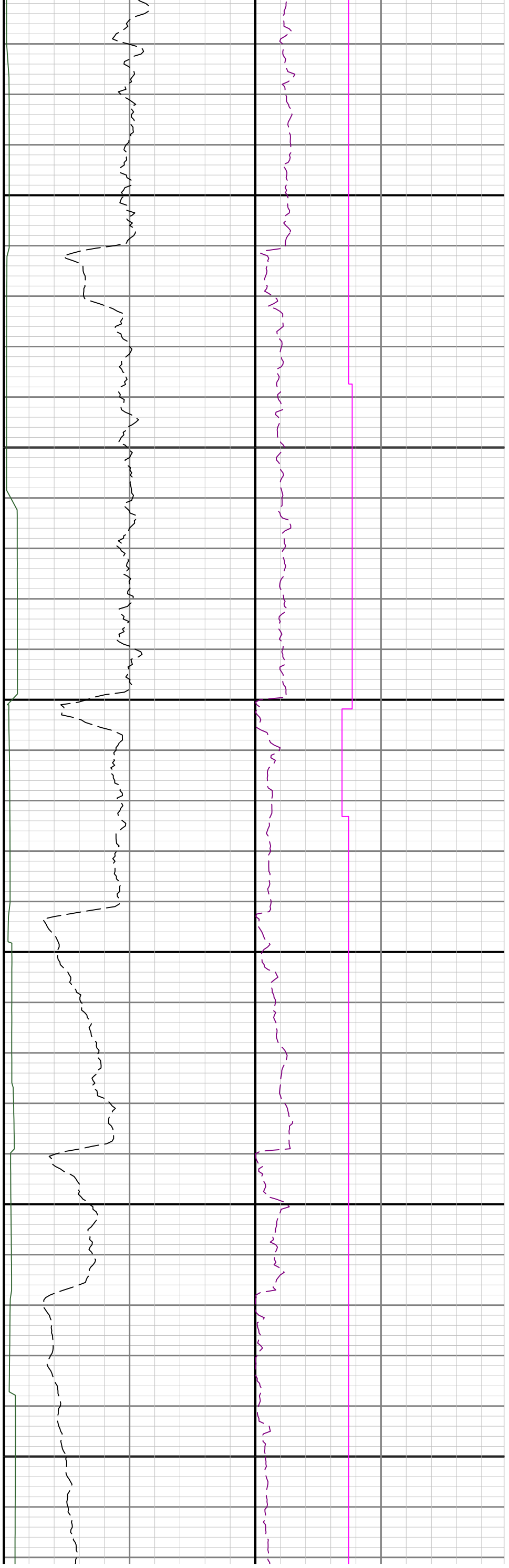

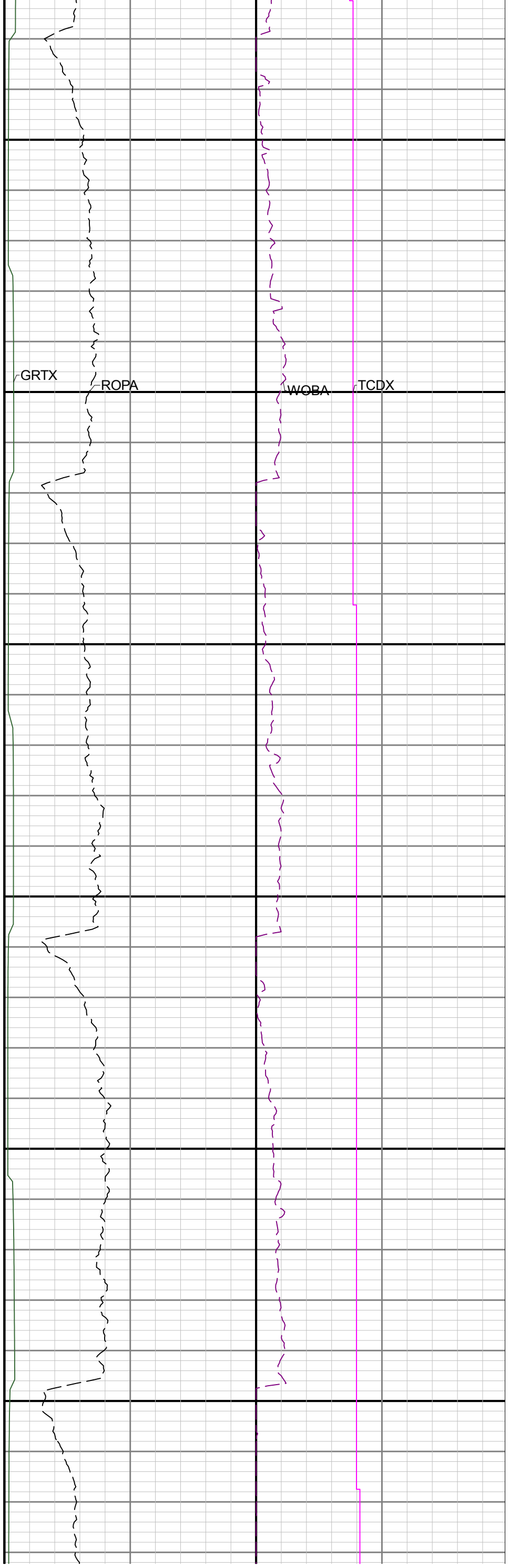
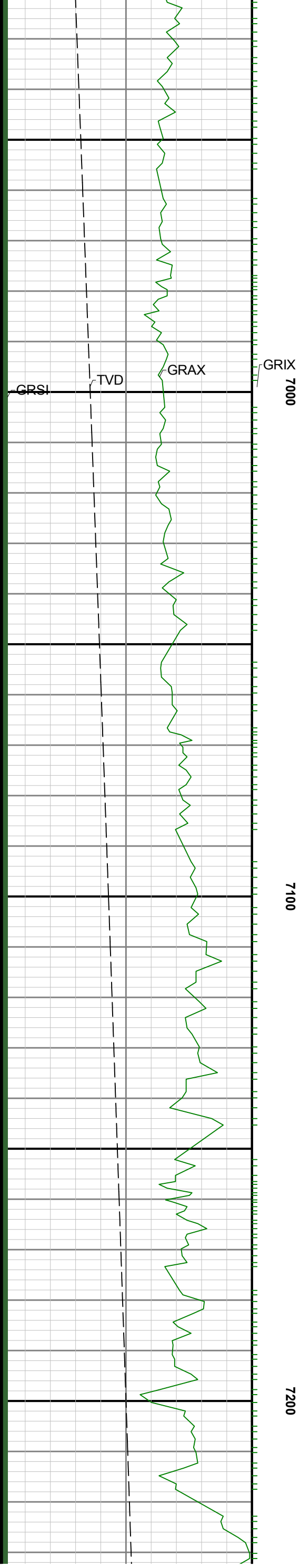

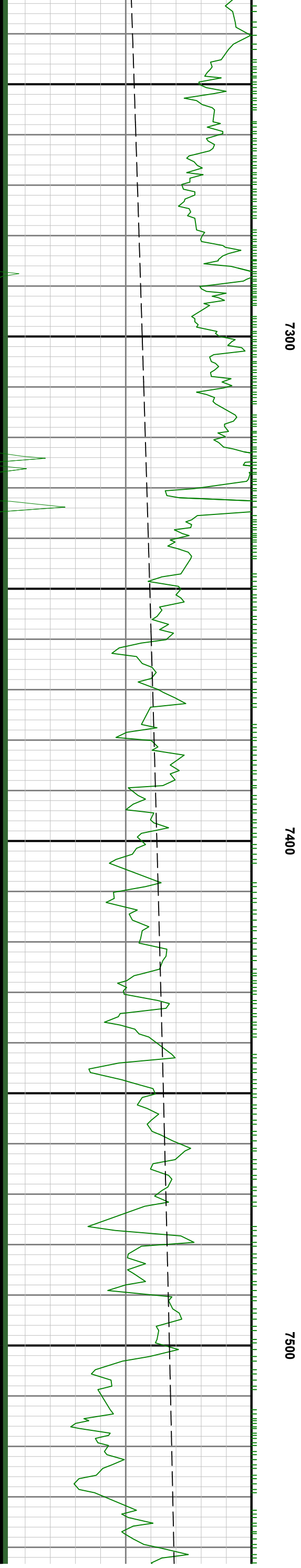

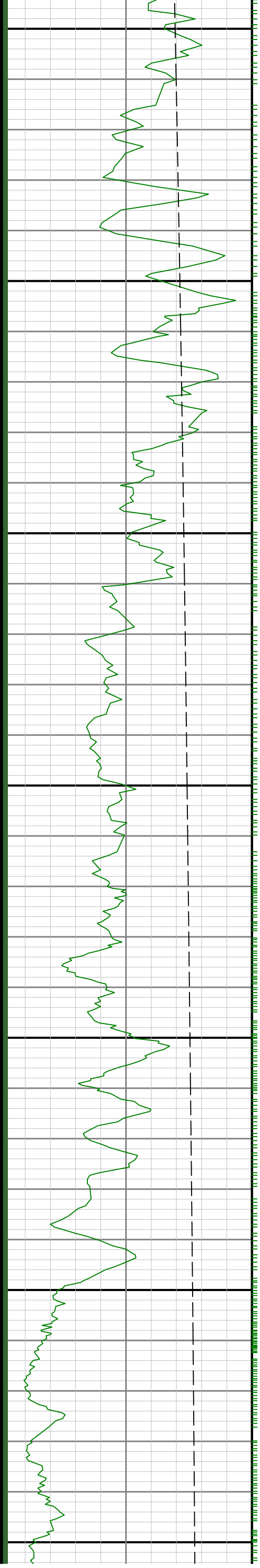

7600

7700

7800

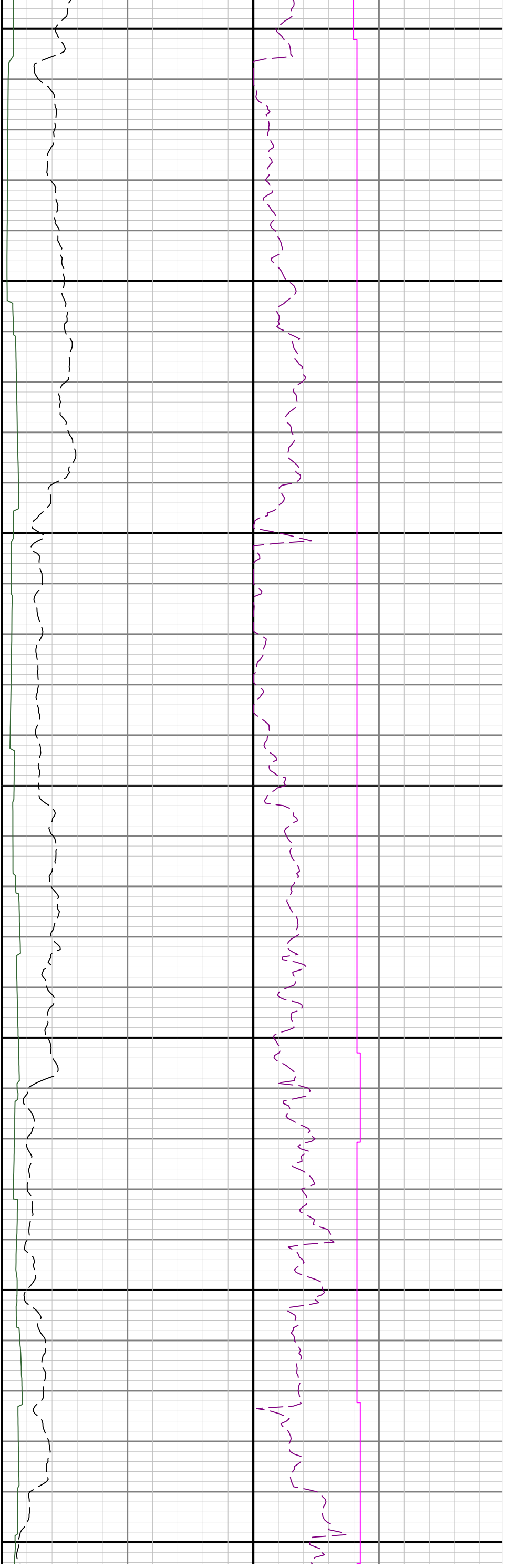

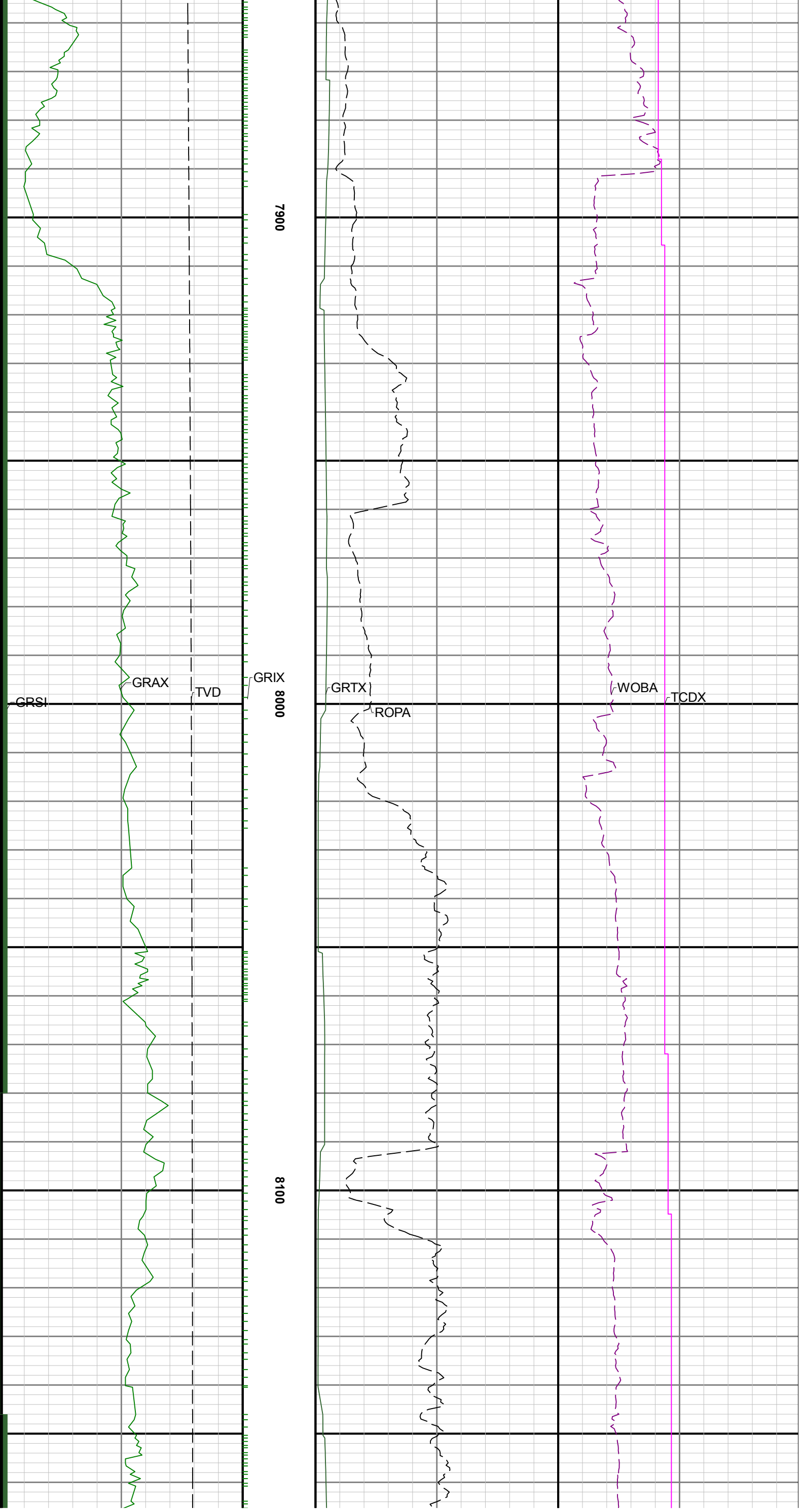

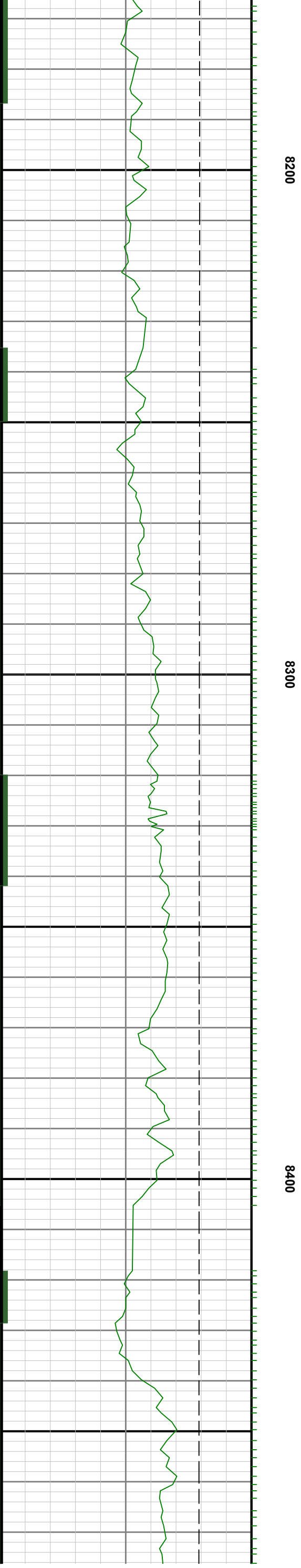
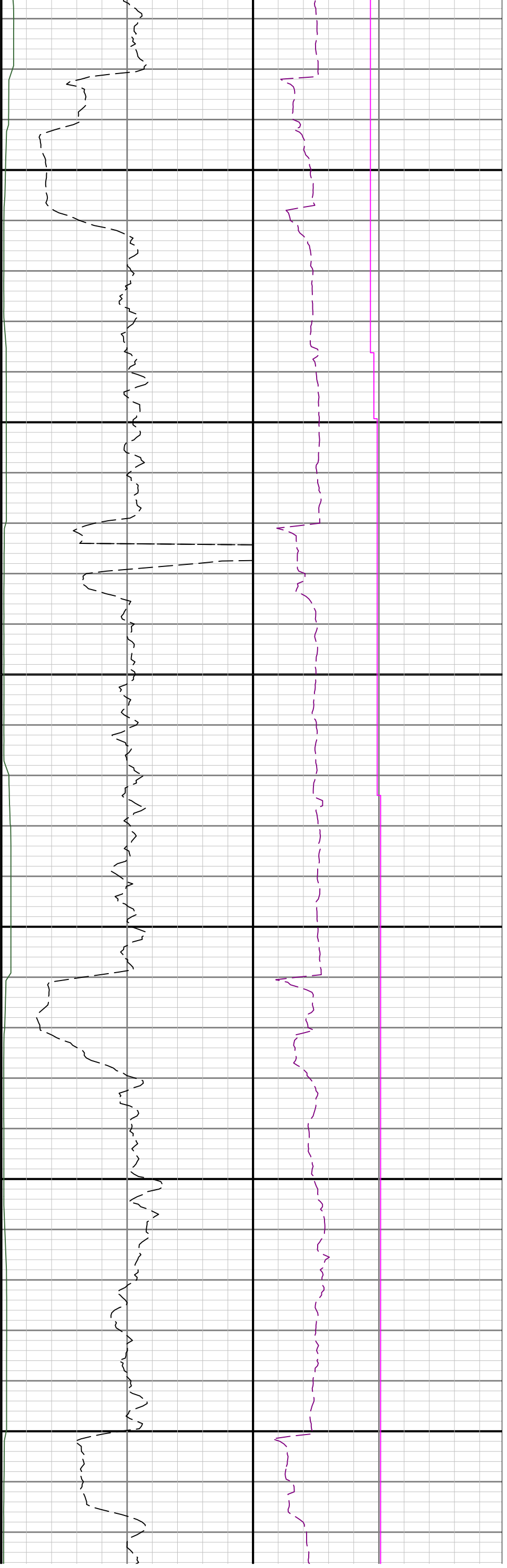

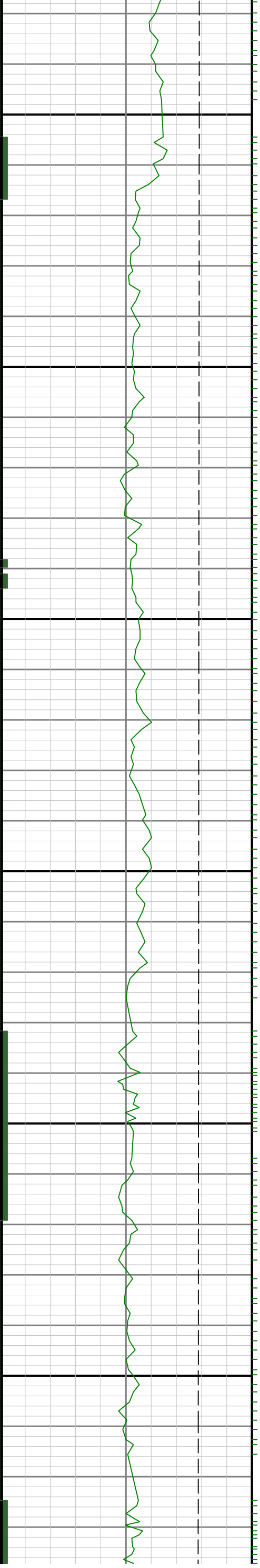

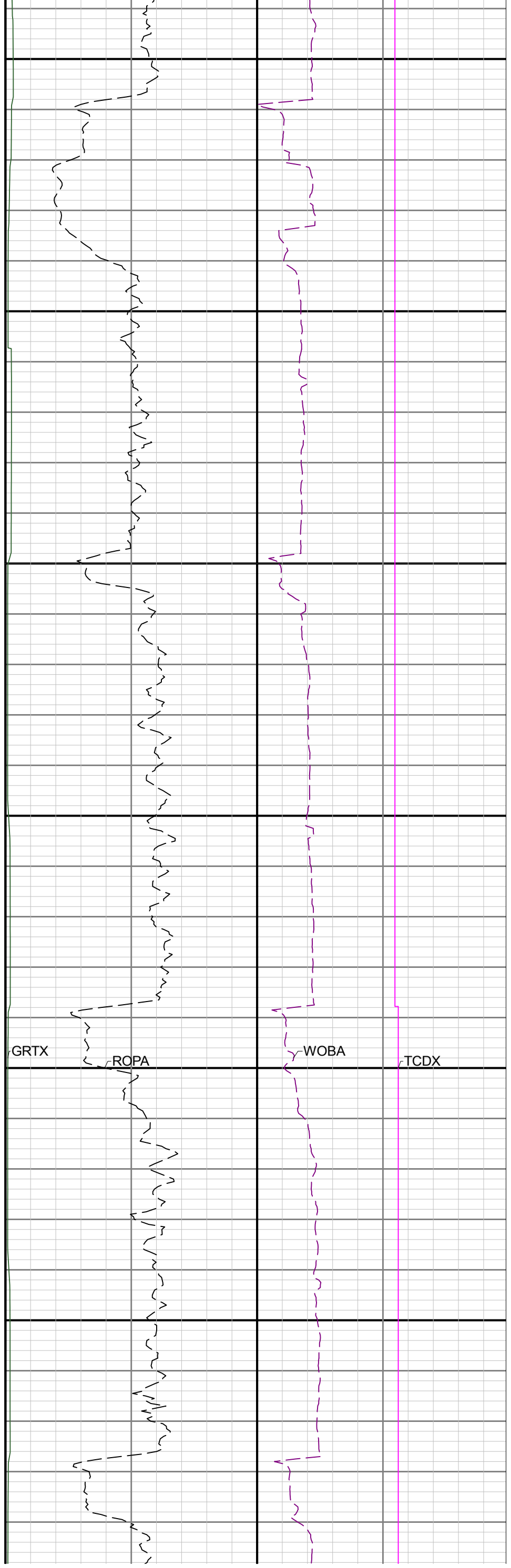
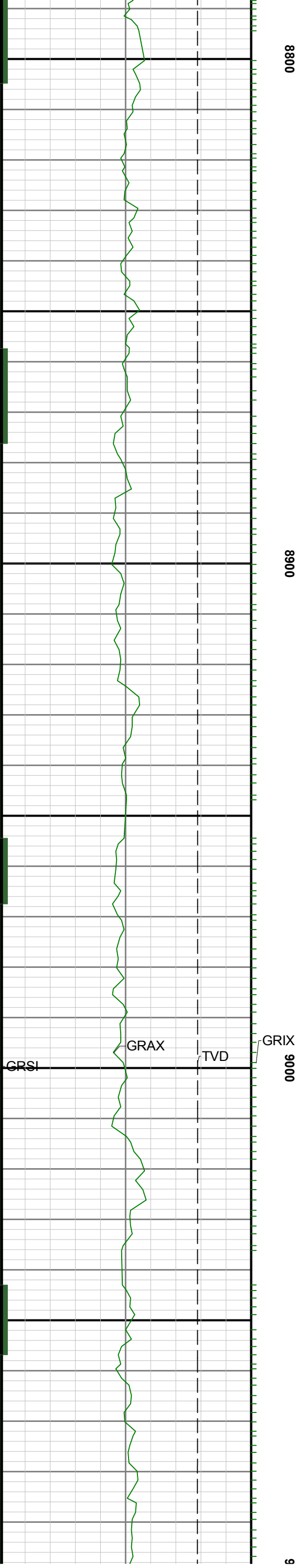

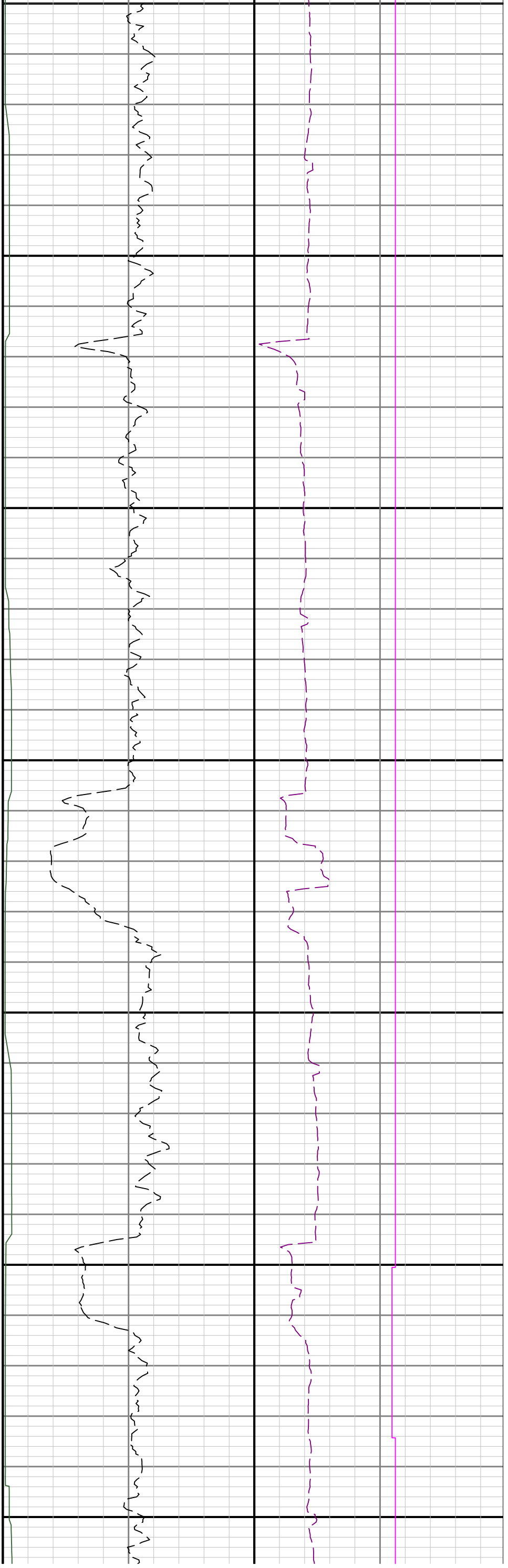

00 9200 9300 9400

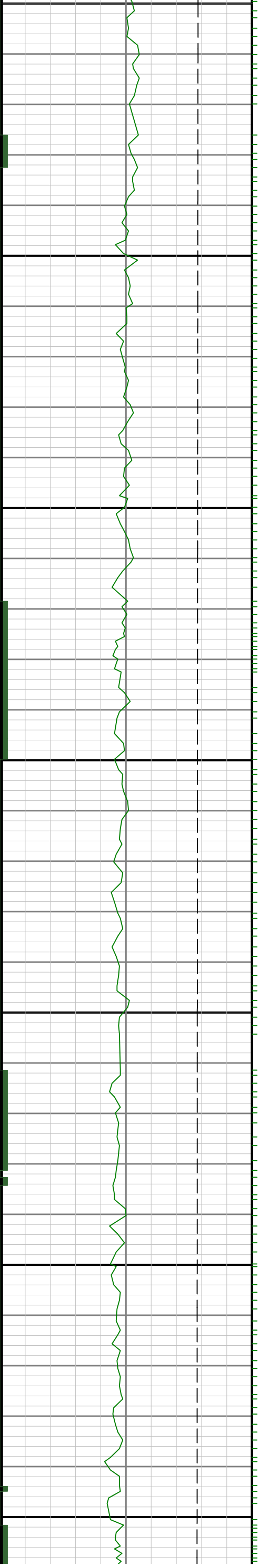

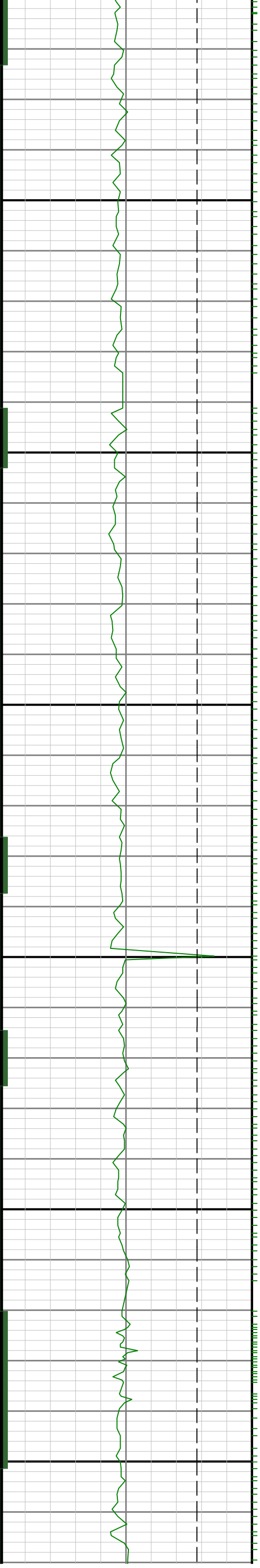

9500

9600

9700

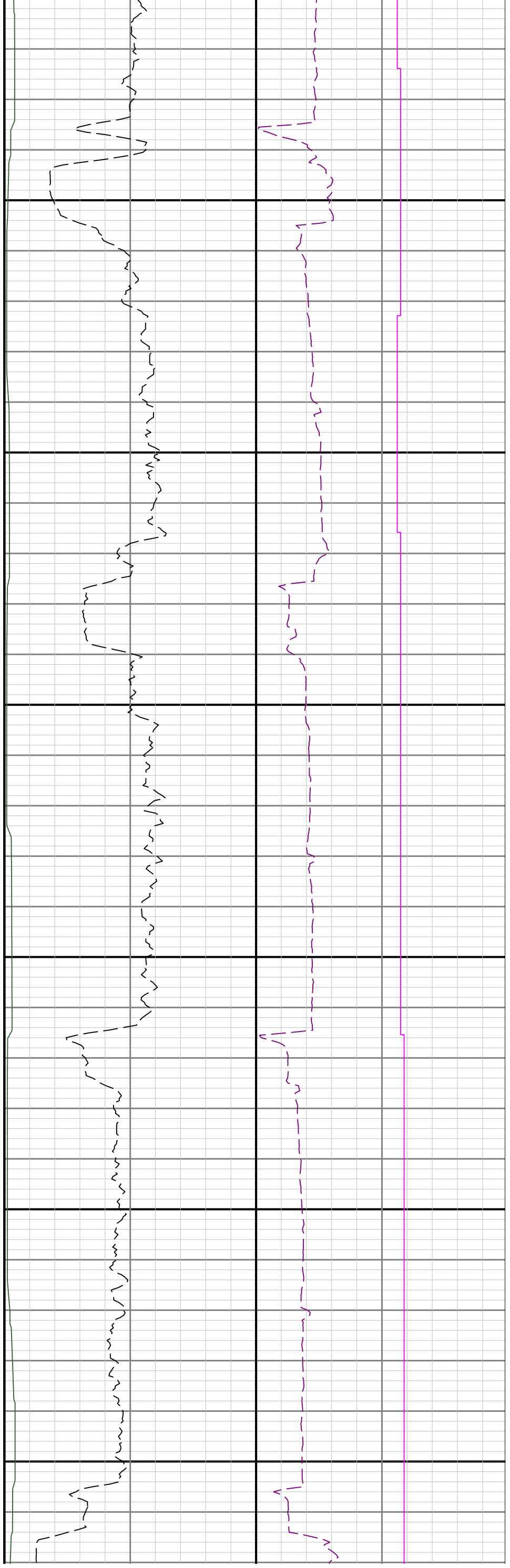

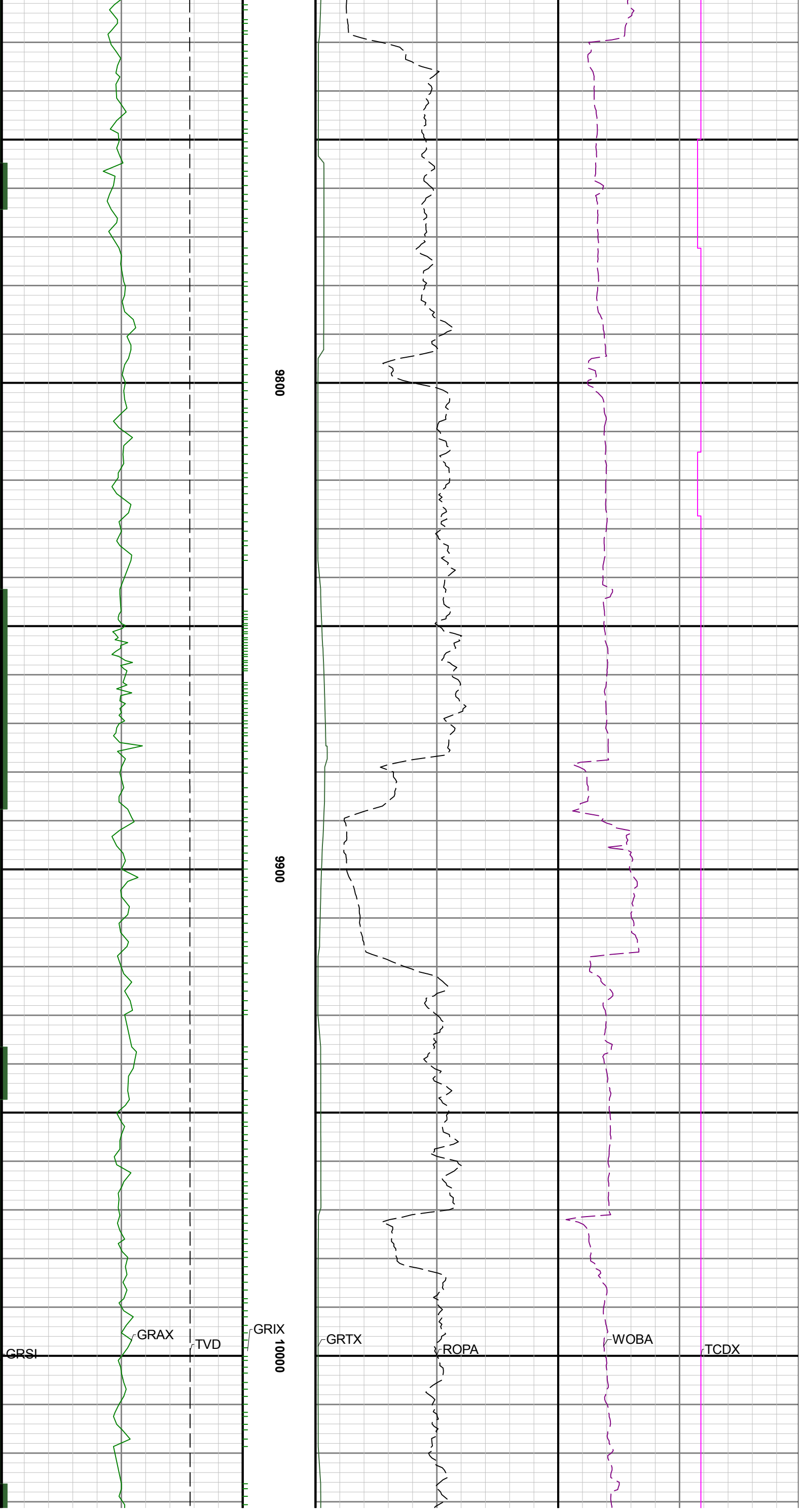

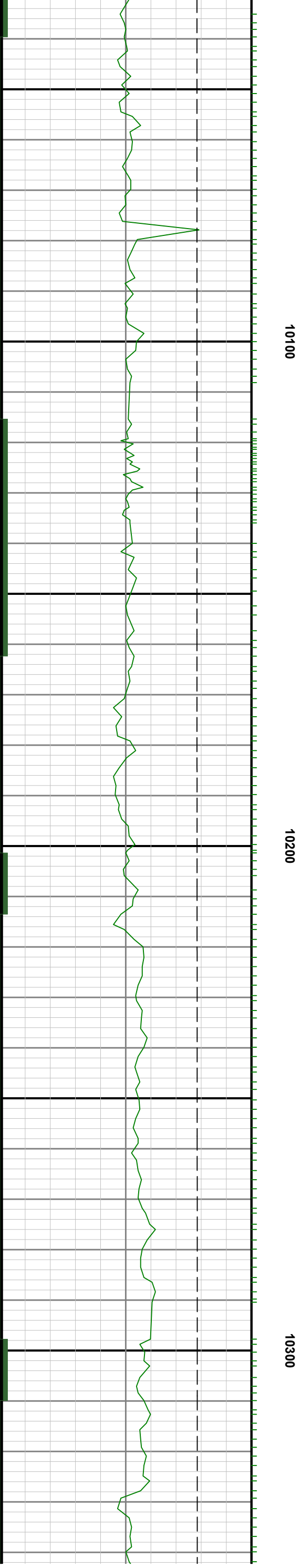
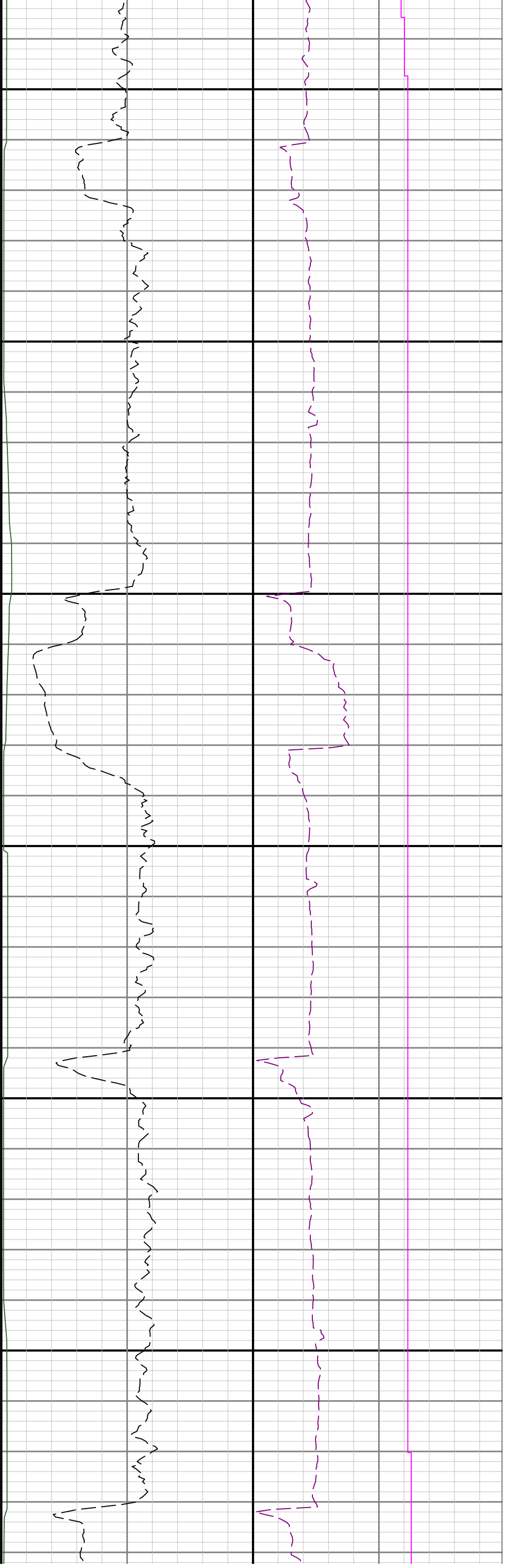

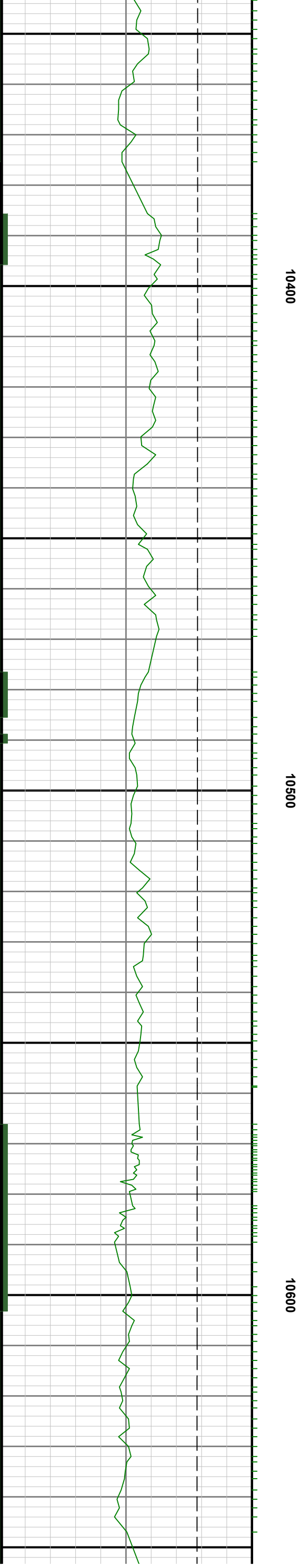
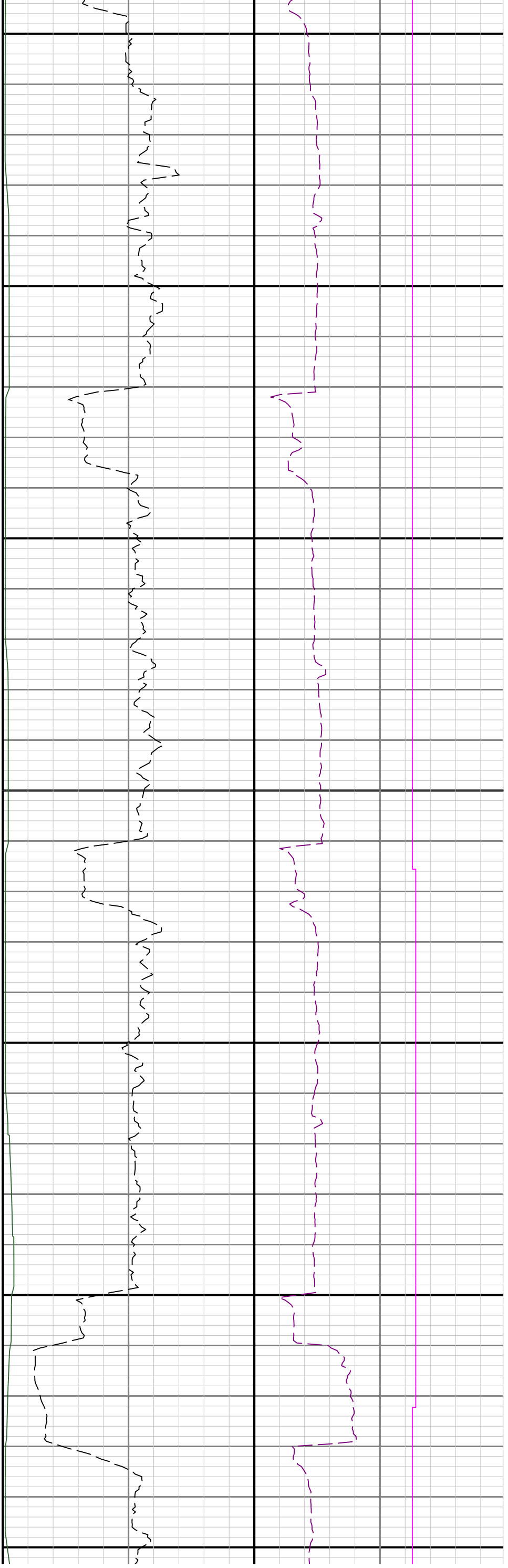

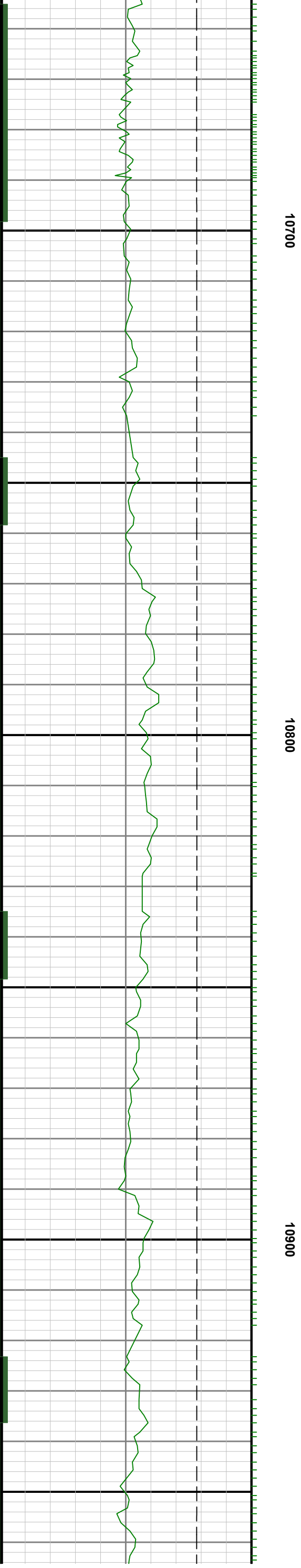
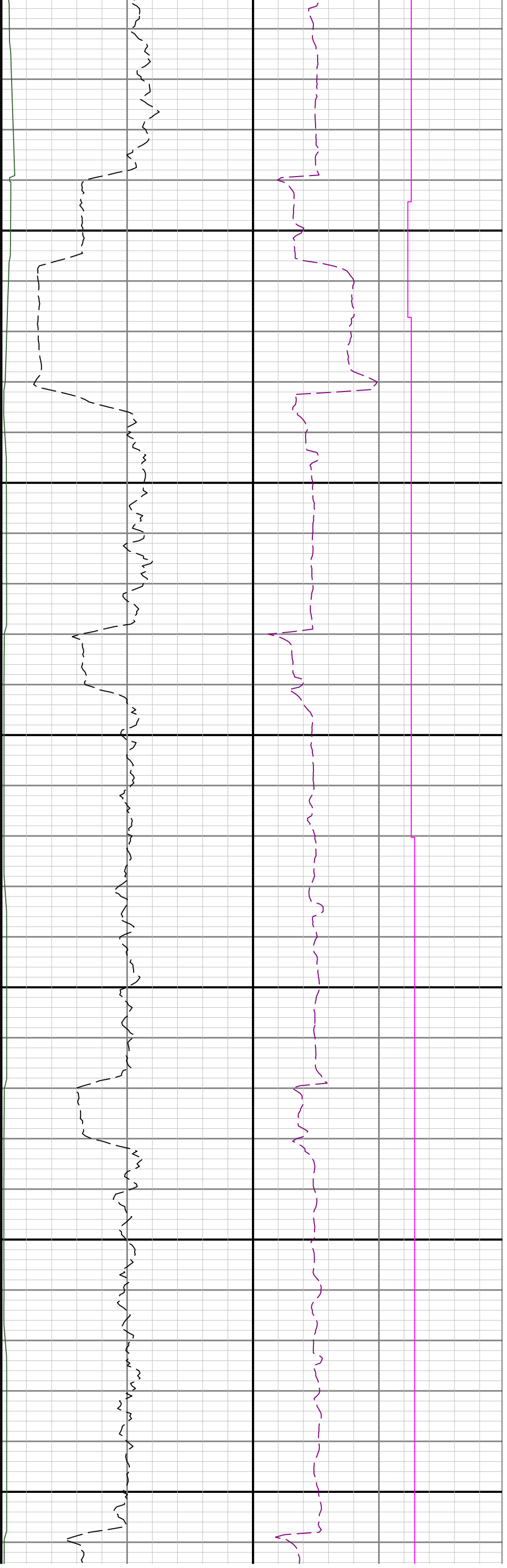

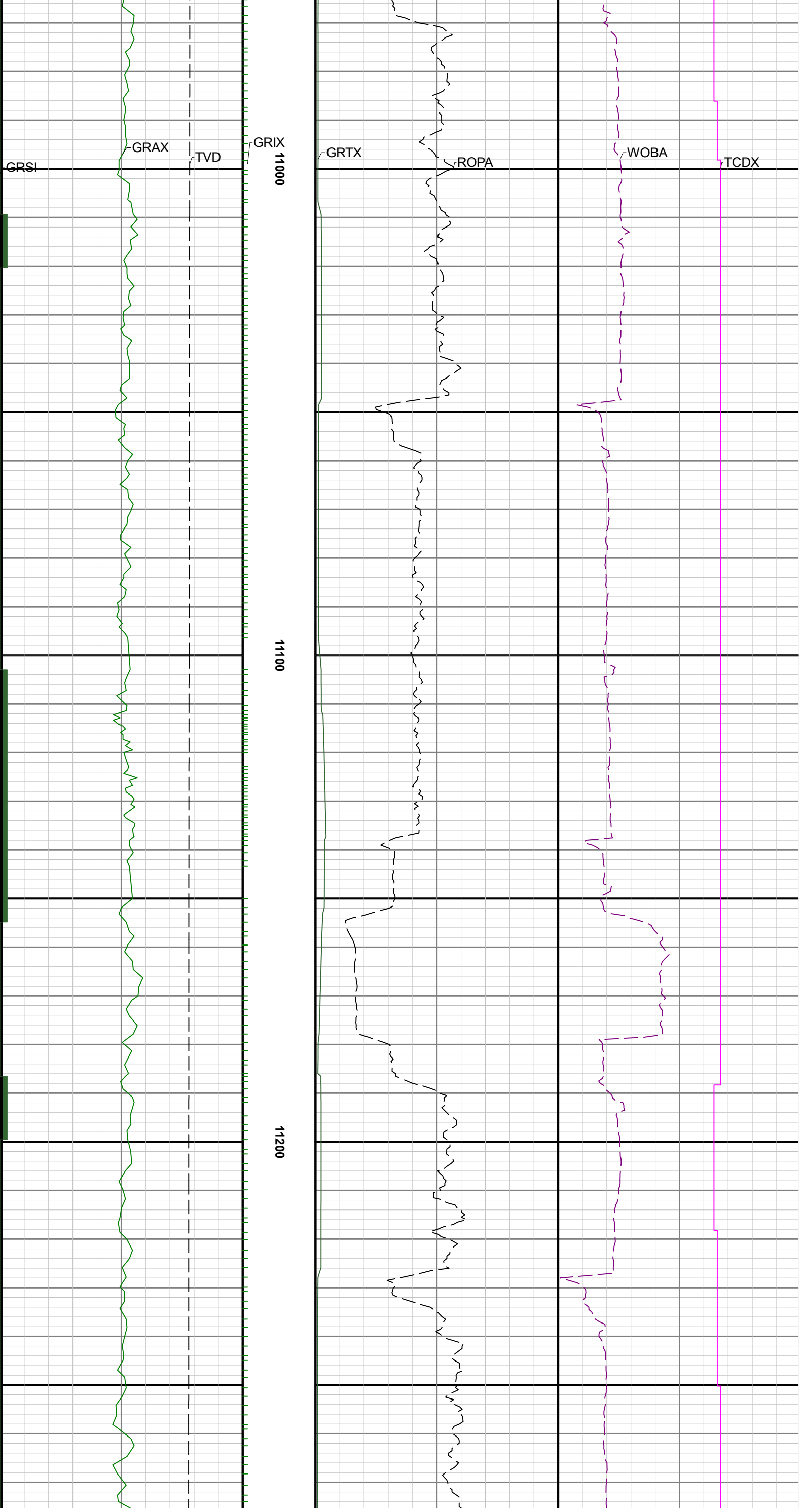

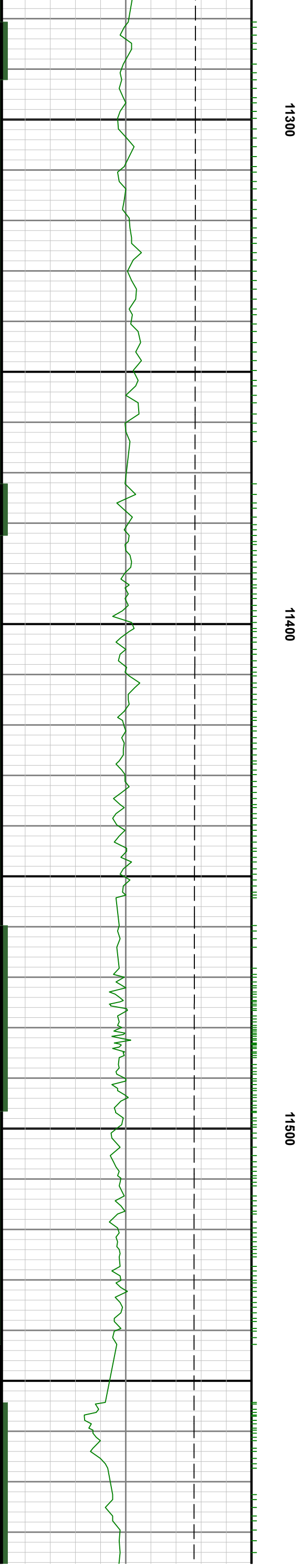

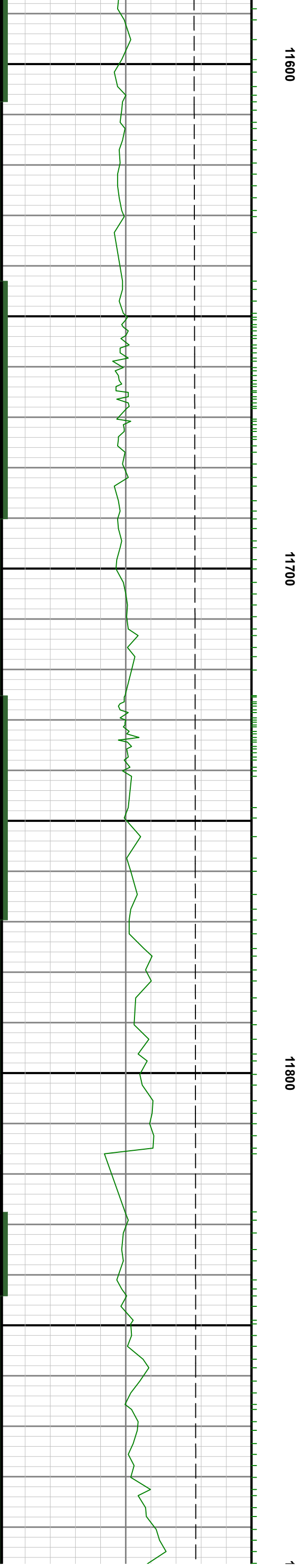
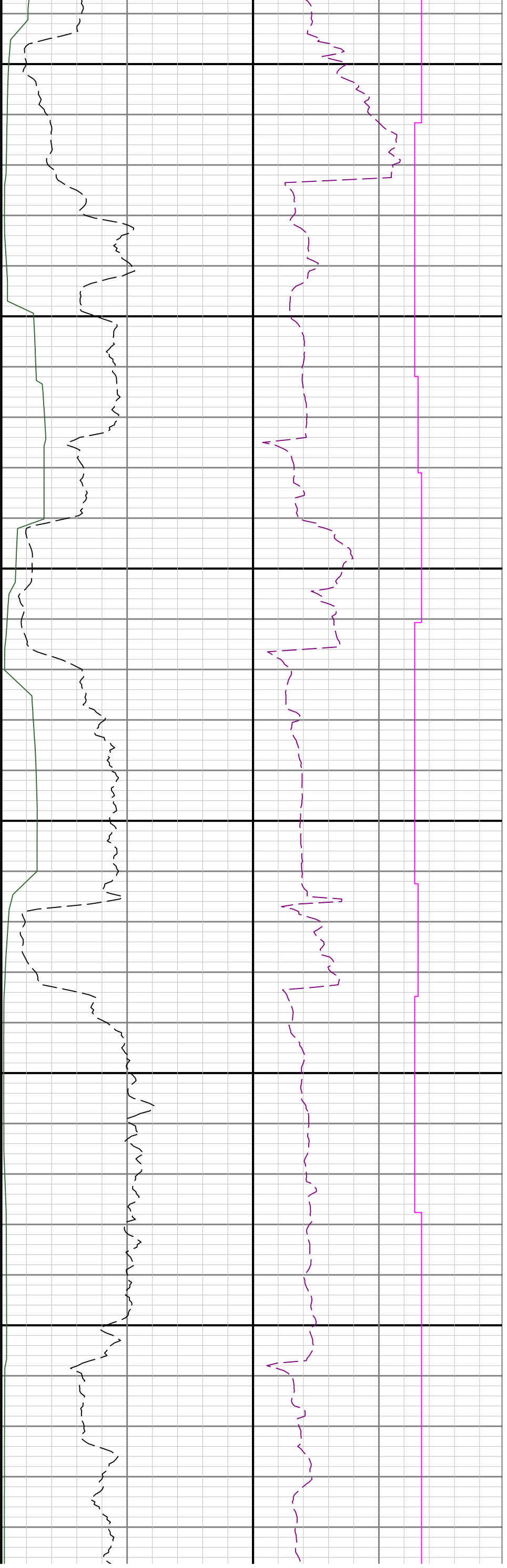

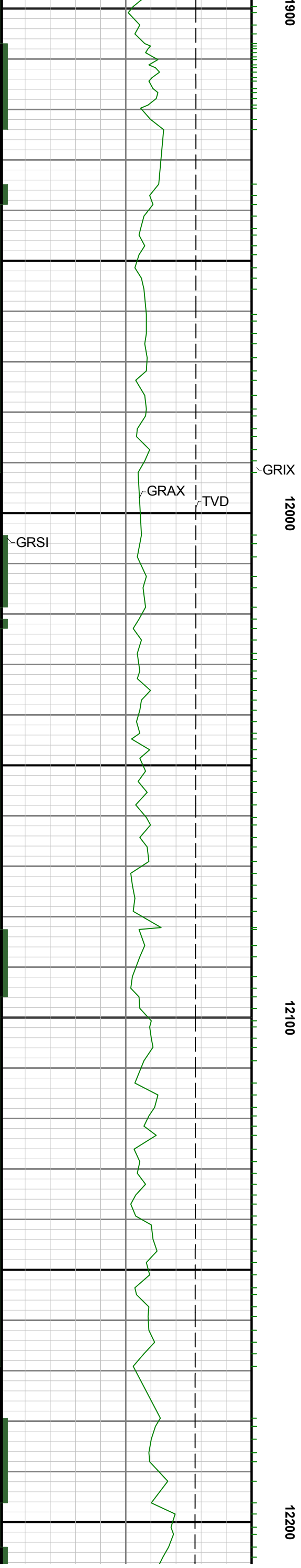
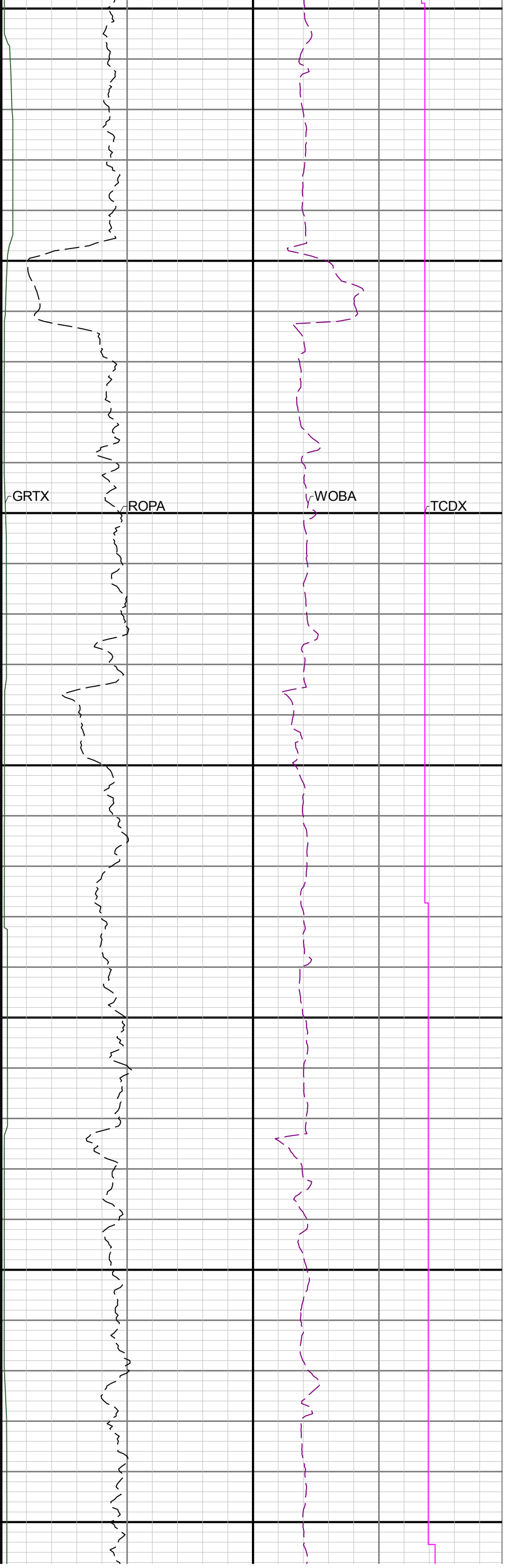

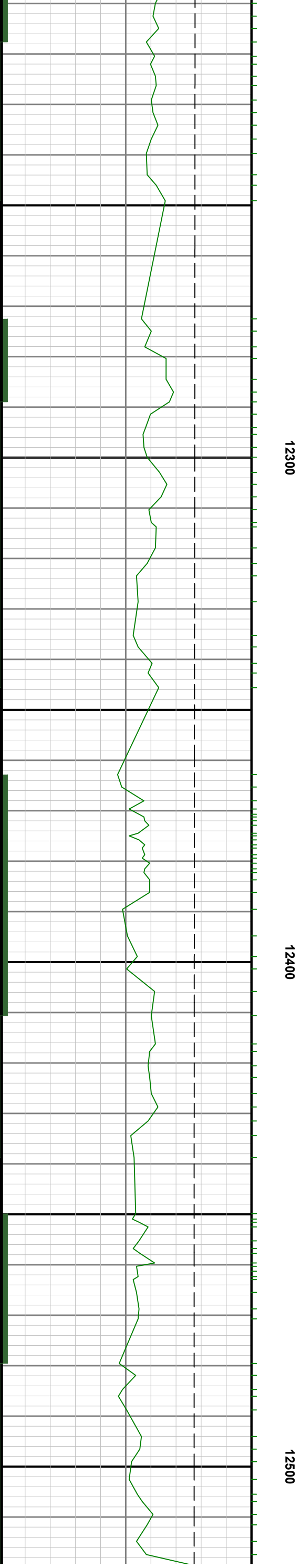
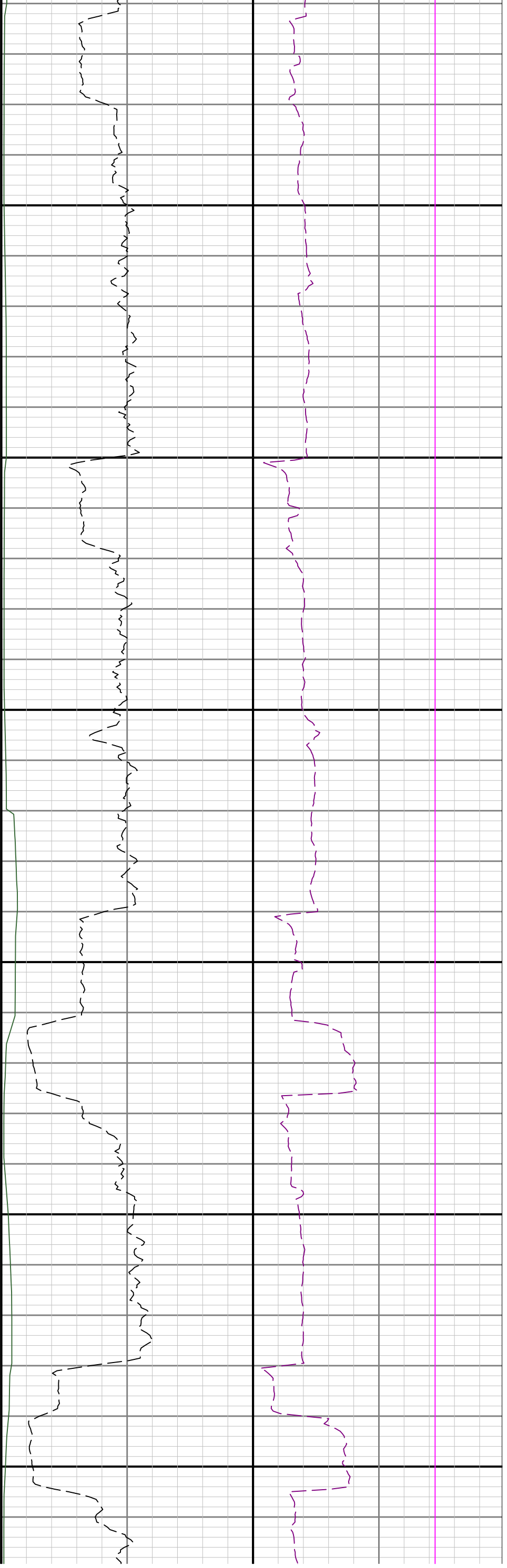

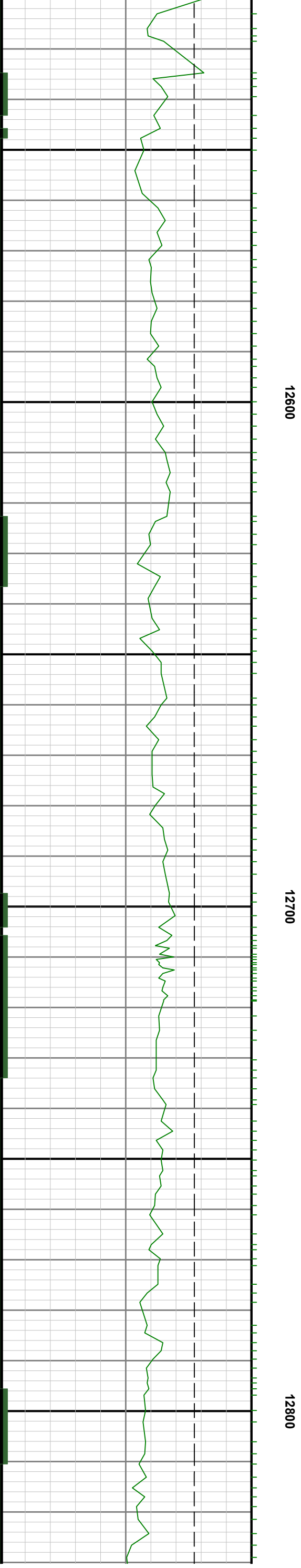
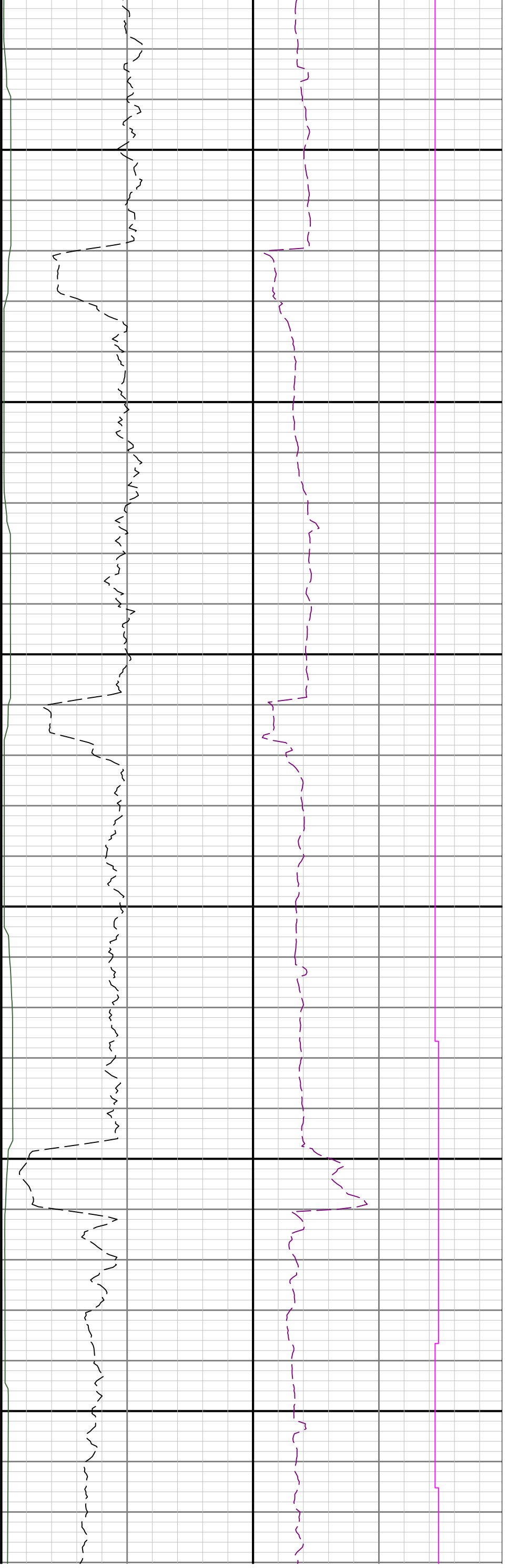

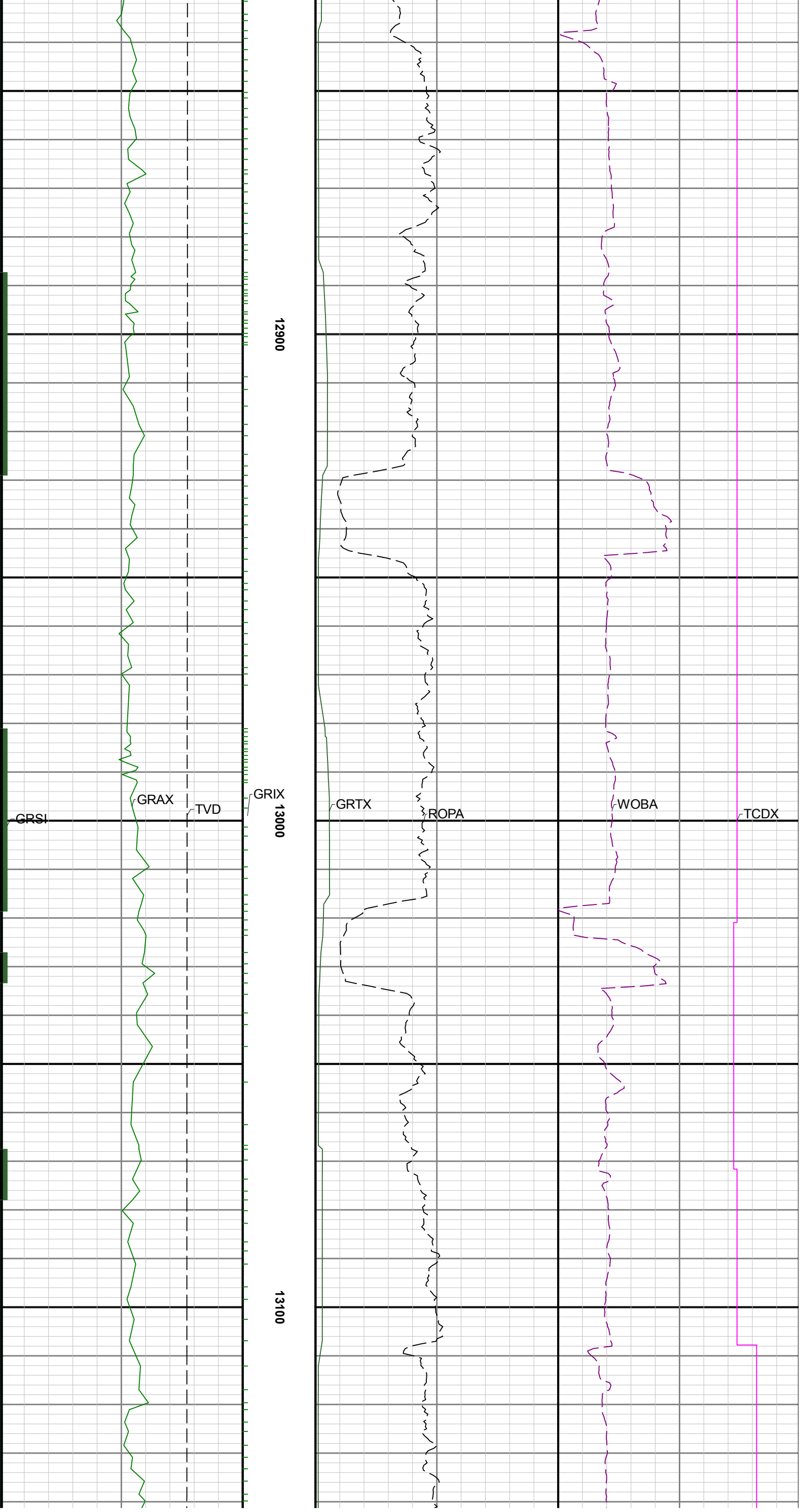

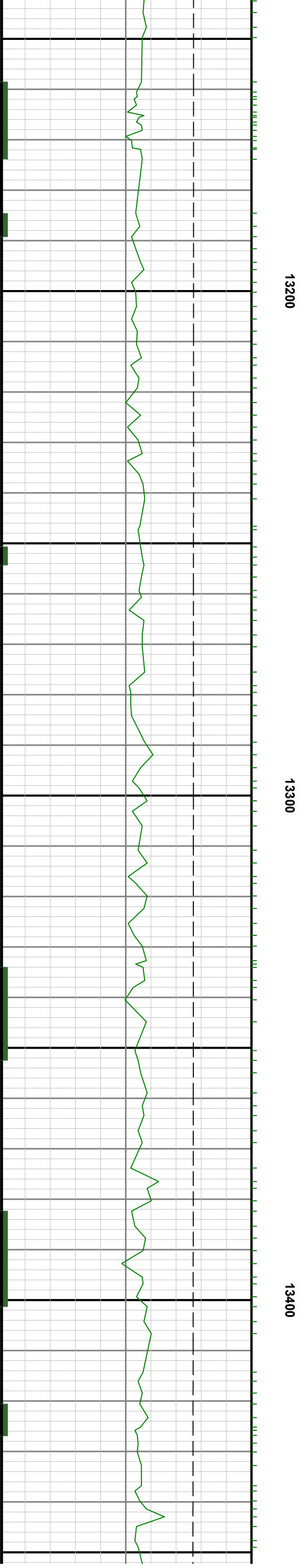

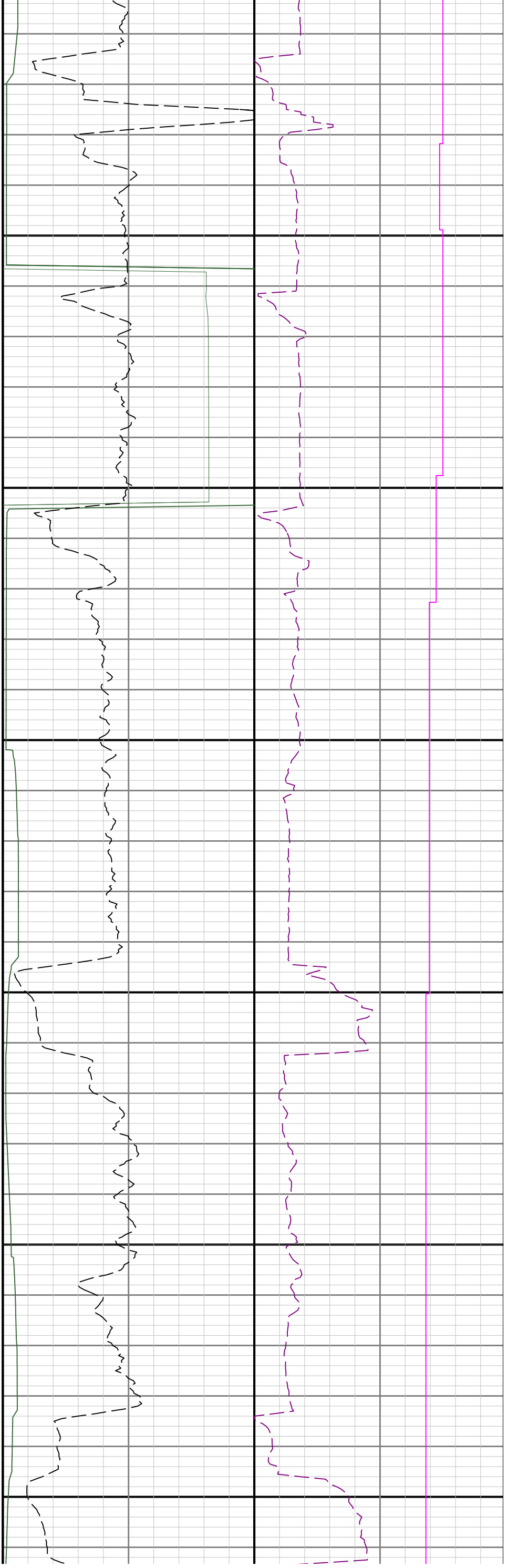

13500

13600

13700

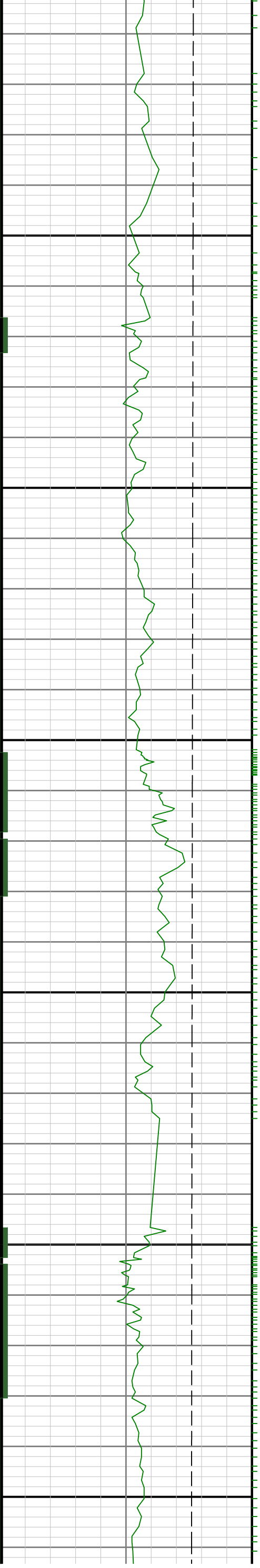

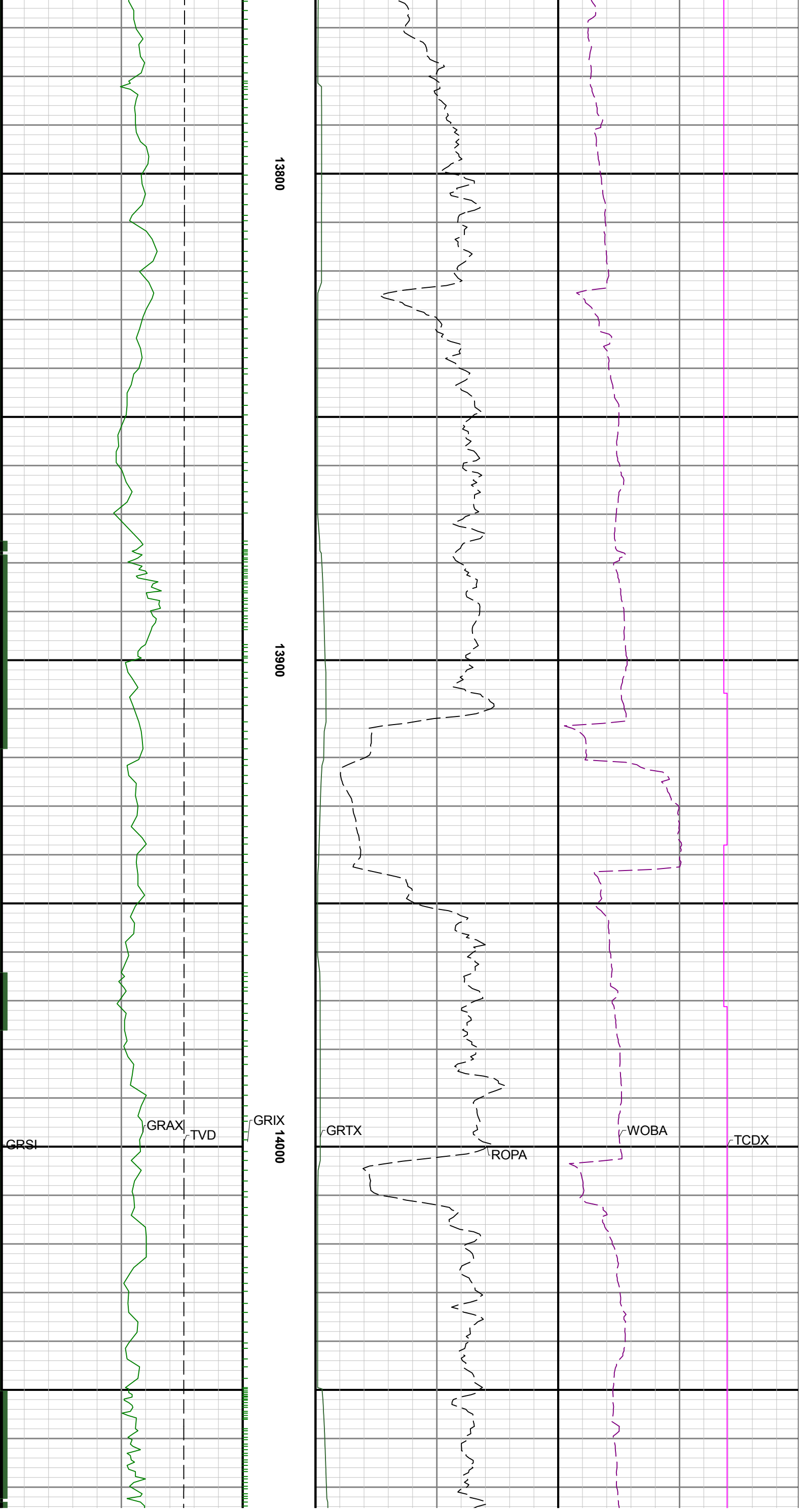

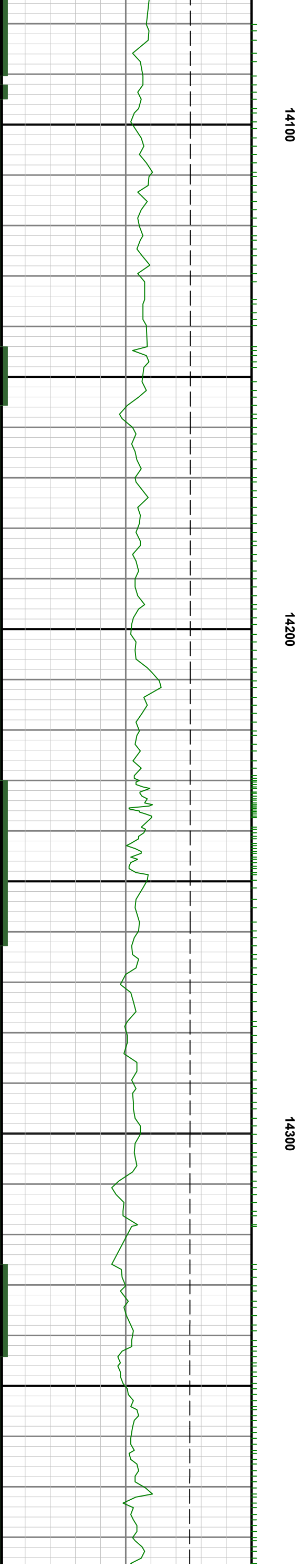

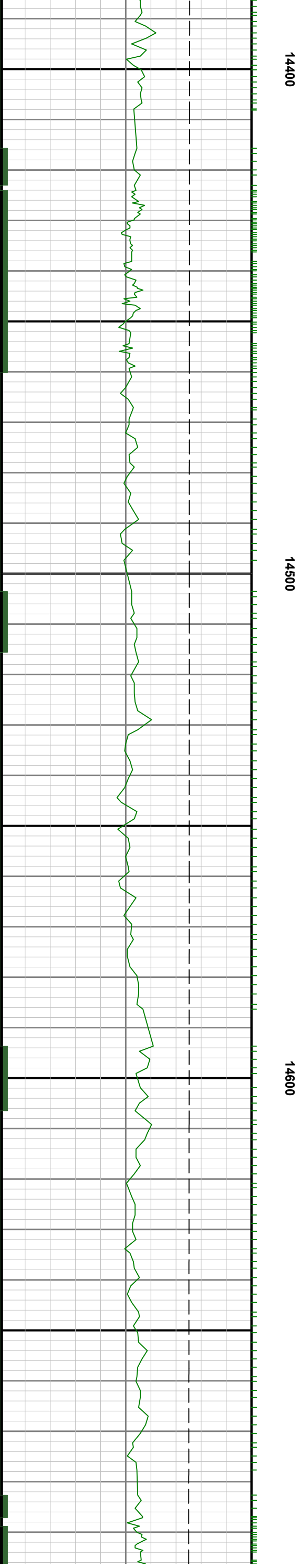
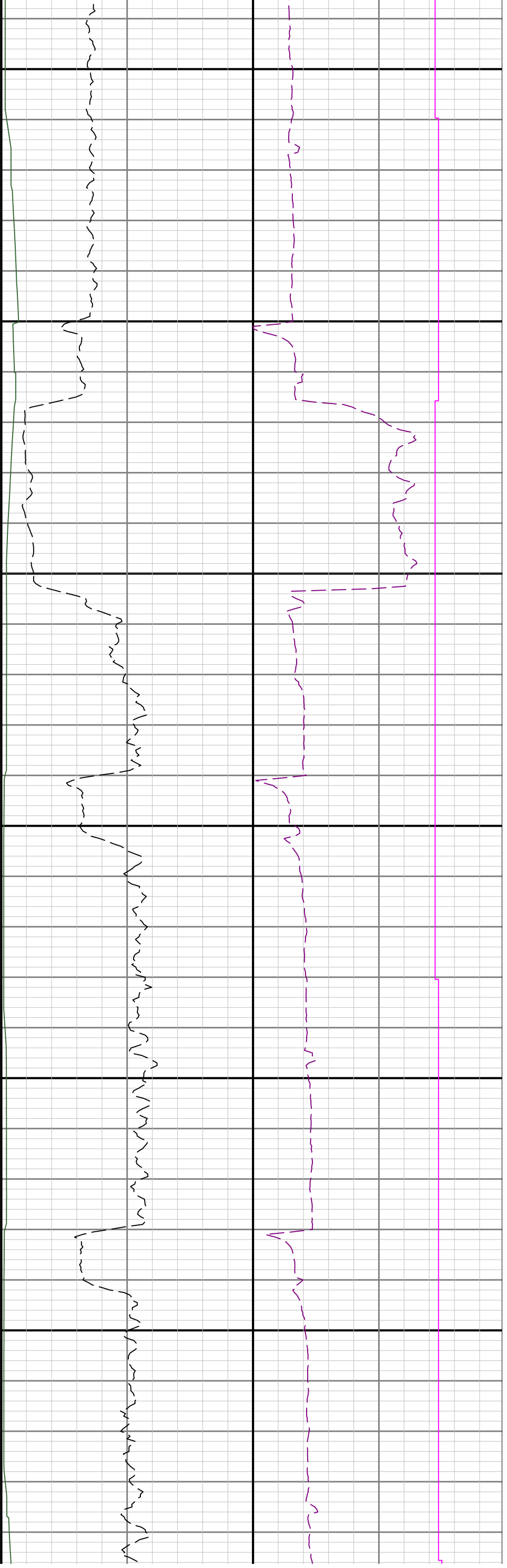

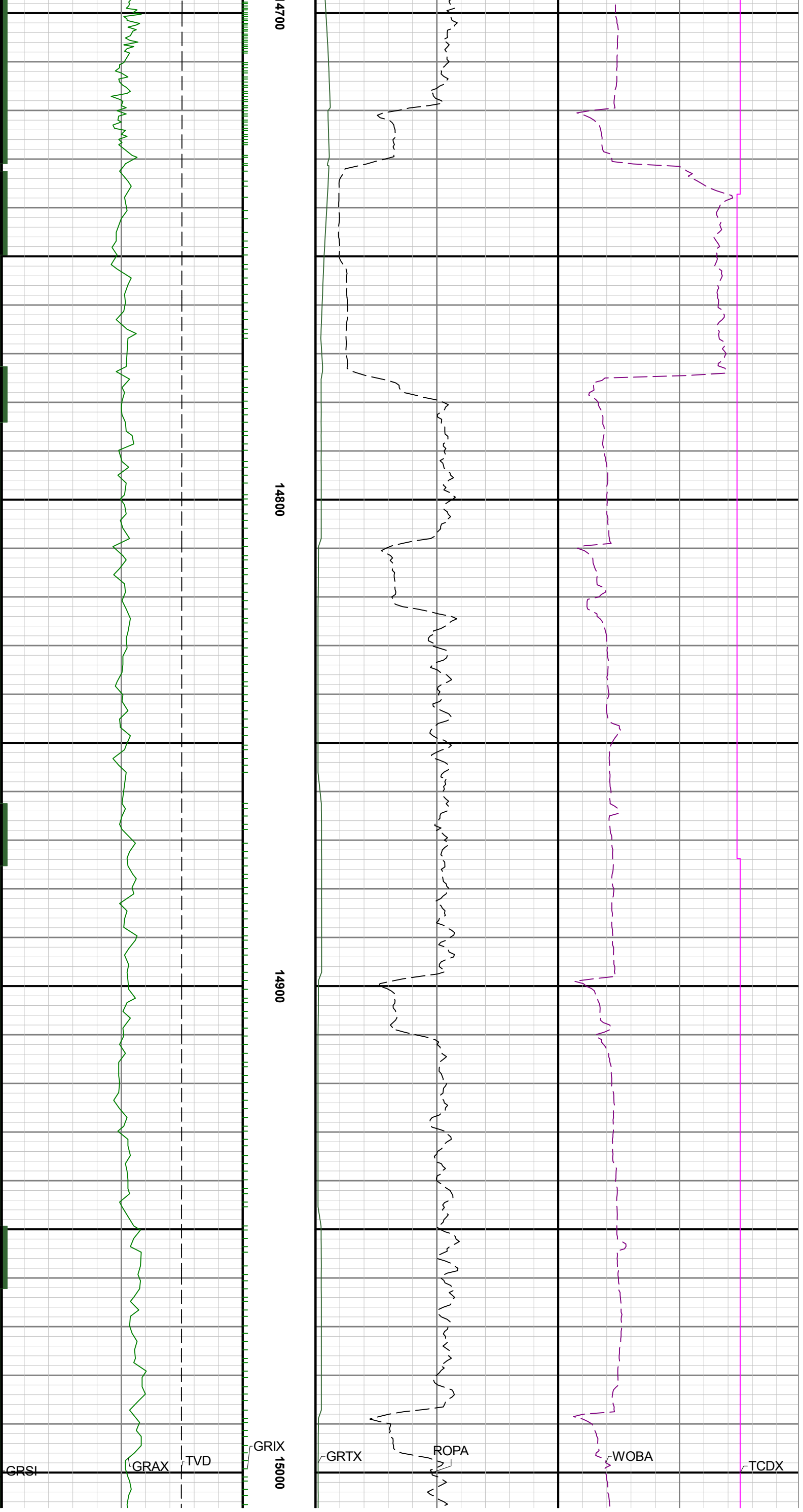

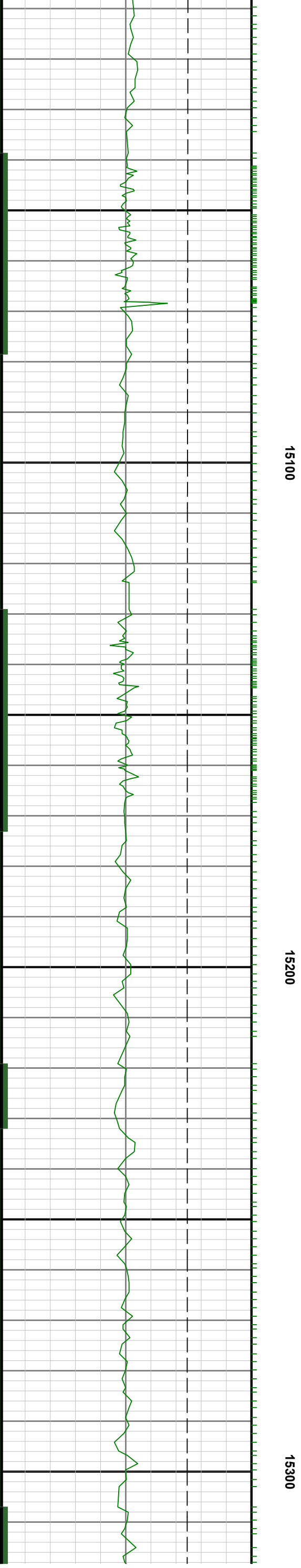
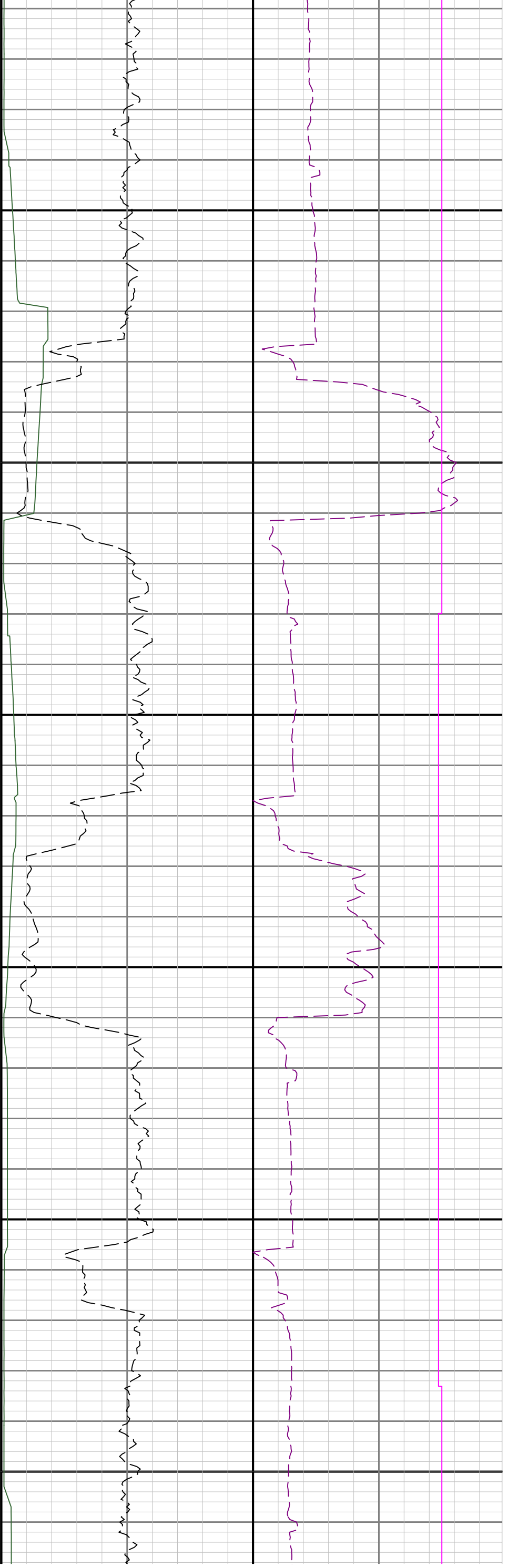

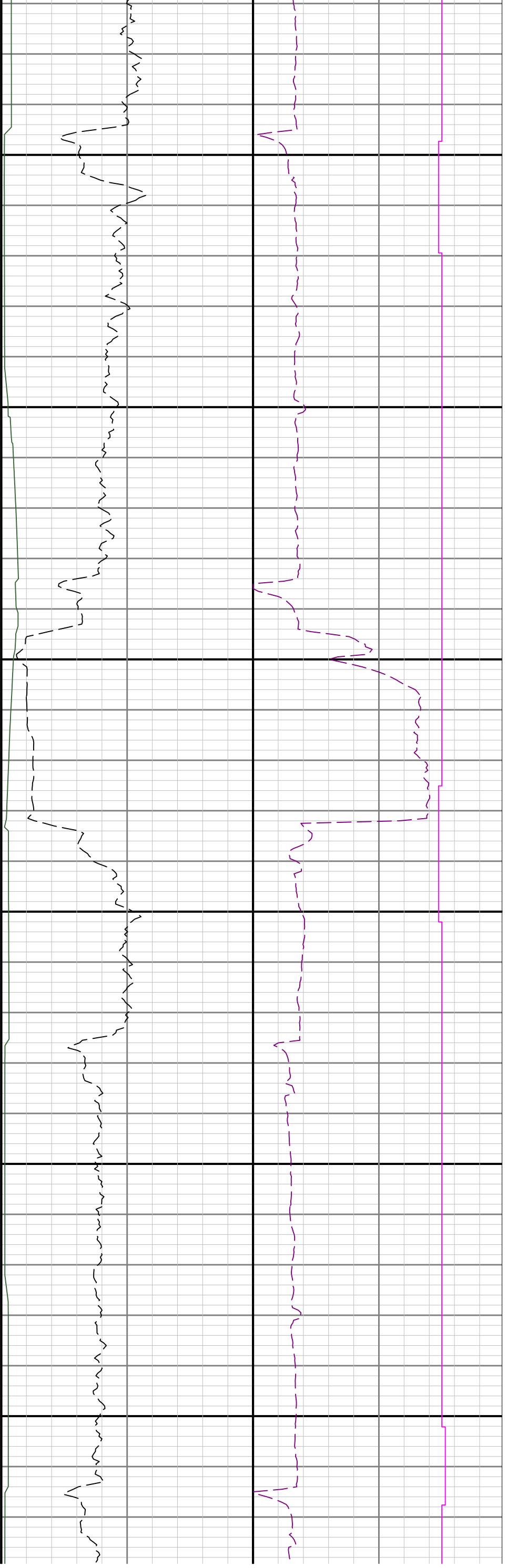

15400

15500

15600

