

LWD REALTIME LOG - RUN 1									
<div></div>		<div>Drilling Dynamics</div> <div>Gamma Ray</div>							
Scale: <div>1:240 MD</div>		<div>Company: Anadarko</div>							
		<div>Well: Butterball 22N-34HZ</div>							
Depth Reference: <div>Driller's Depth</div>		<div>Field: Weld Count</div>							
		<div>County: Weld</div>				<div>Country: United States</div>			
		<div>State: Colorado</div>				<div>Block: 1</div>			
Status: <div>Field Print</div>		<div>Surface Location:</div> <div>Latitude: 040° 09' 30.715" N</div> <div>Longitude: 104° 53' 03.739" W</div>						<div>Other Services:</div> <div>Wellbore Survey</div>	
API: 05123445180000									
Job ID: 8530967									
Permanent Datum (P.D.): Mean Sea Level		Elevation: 0.00 ft		Interval: 0.00 ft - 16018.25 ft		Elevations:			
Log Measured From: Kelly Bushing		Above P.D. 4973.00 ft		Created: 2017-06-03 03:22		Elev. KB: 4973.00 ft			
BHI Rep 1: Rob Berendes				BHI Rep 2: Josh Maddux		Elev. DF: N/A			
Client Representative: Tobin Sinclair						Elev. GL: 4947.00 ft			
<div>"These interpretations and analyses ("Interpretations") are opinions provided by Baker Hughes Oilfield Operations, Inc ("Baker Hughes"), based upon industry practice, empirical relationships, assumptions and measurements, (many of which may be provided by the customer). The Interpretations are not infallible and may be subject to different opinions. Thus, Baker Hughes does not warrant their accuracy, correctness, or completeness, or that the customer's and/or any third party's reliance on such Interpretations will accomplish any particular results. The customer assumes full responsibility for the use of the Interpretations and for decisions based thereon and the customer agrees to release, defend and indemnify Baker Hughes, its parent, subsidiaries and affiliated or related entities, and subcontractors, together with its and their officers, directors, employees, agents and invitees against, any and all claims, losses, damages, or expenses sustained by the customer or any third party arising out of reliance upon or use of the Interpretations, without regard to the cause(s) thereof, including without limitation any form of negligence on the part of Baker Hughes. Unless other contract terms have been agreed to by the parties, each party's liabilities and obligations shall be governed by Baker Hughes Incorporated's Worldwide Terms and Conditions."</div>									
<div>Gamma Ray - Apparent 0.5 ft Average [GRAX]</div> <div>0200</div>		<div>MD 1:240 feet</div>	<div>Gamma Time Since Drilled</div> <div>0600</div>			<div>Weight On Bit, Average 1 ft Average [WOBA]</div> <div>0100</div>			
<div>API</div> <div>True Vertical Depth [TVD]</div> <div>65007800</div> <div>ft</div>			<div>min</div> <div>Depth Averaged ROP 3 ft Average [ROPA]</div> <div>0750</div> <div>ft/h</div>			<div>klb</div> <div>Downhole Temperature [TCDX]</div> <div>100300</div> <div>degF</div>			
		<div>6500</div>							
		<div>6600</div>							

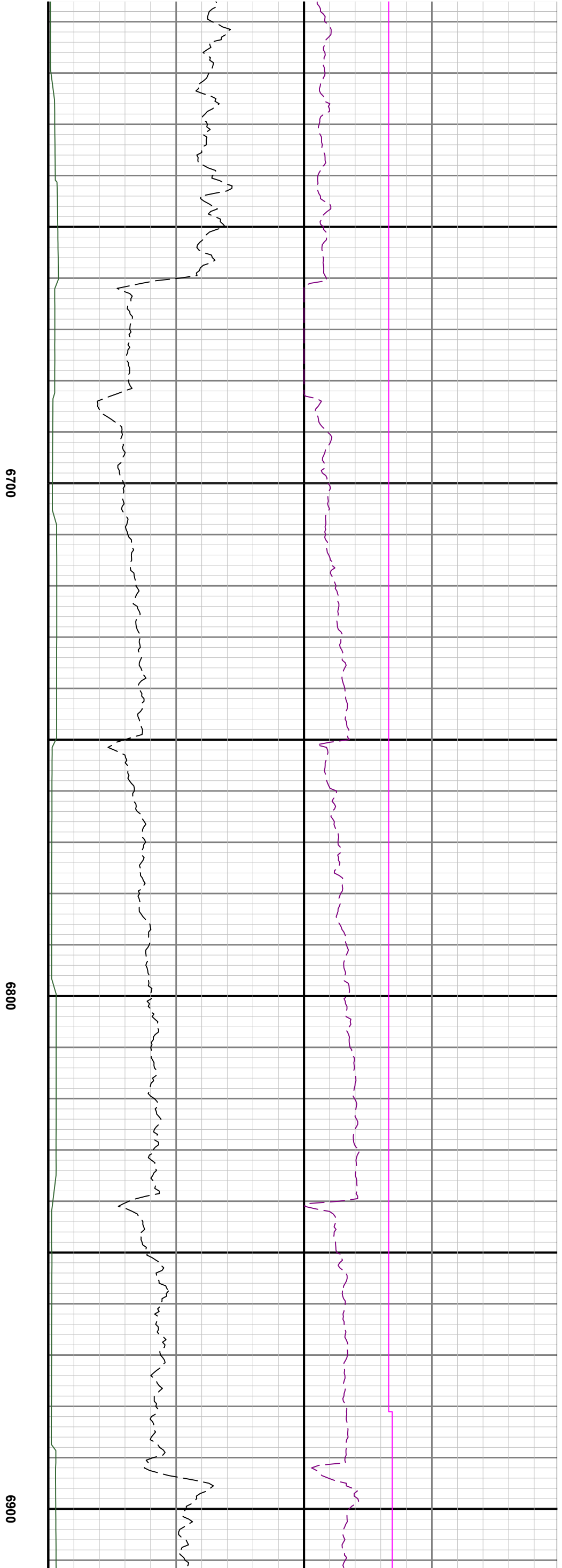

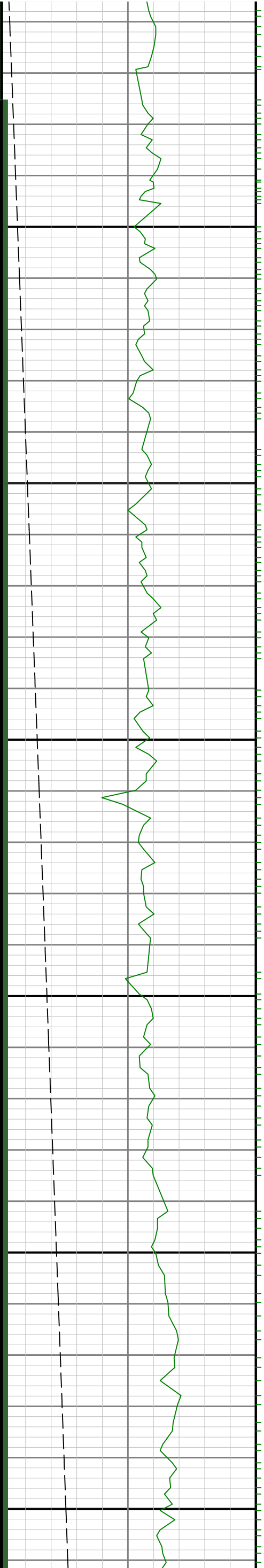

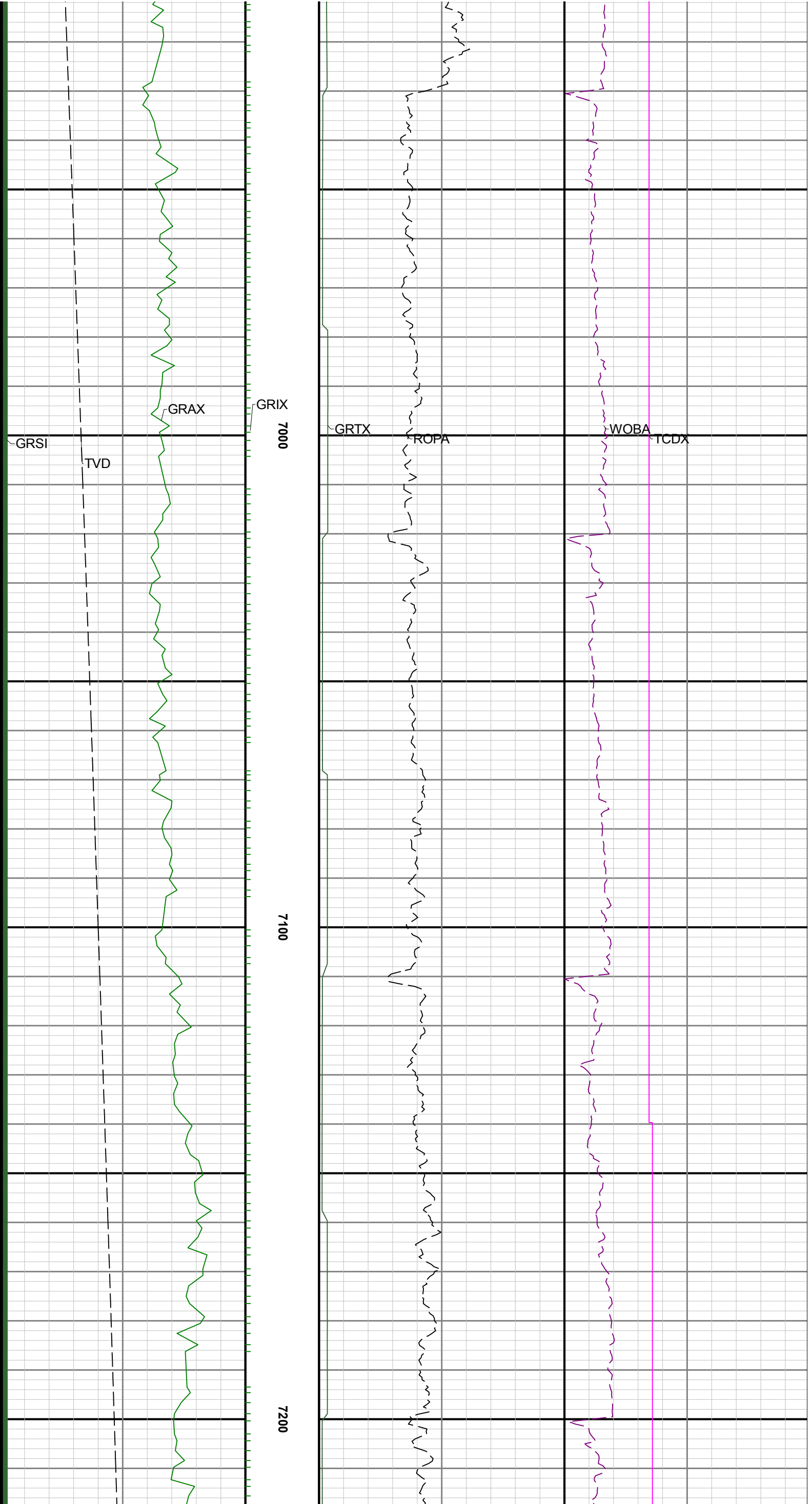

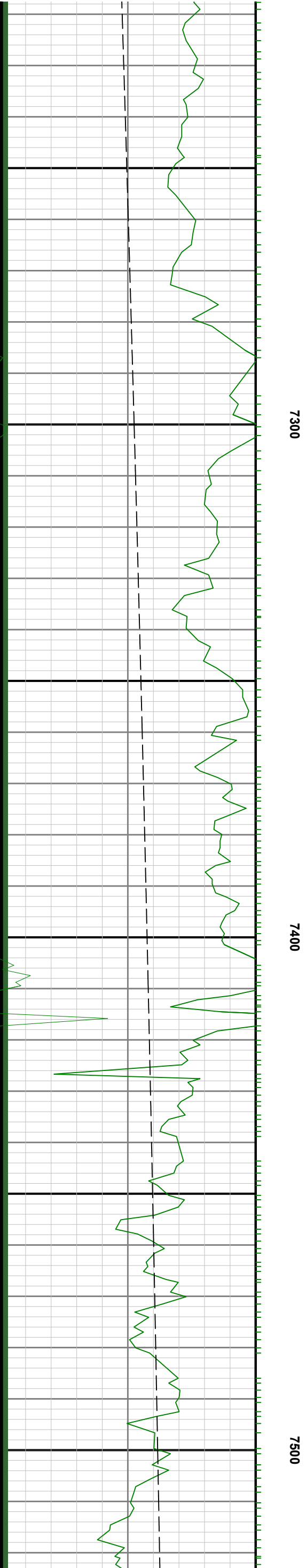
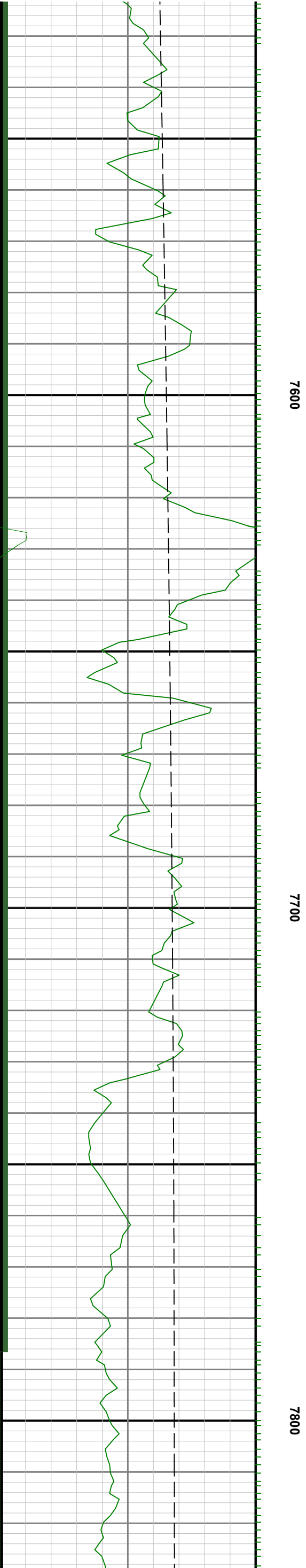
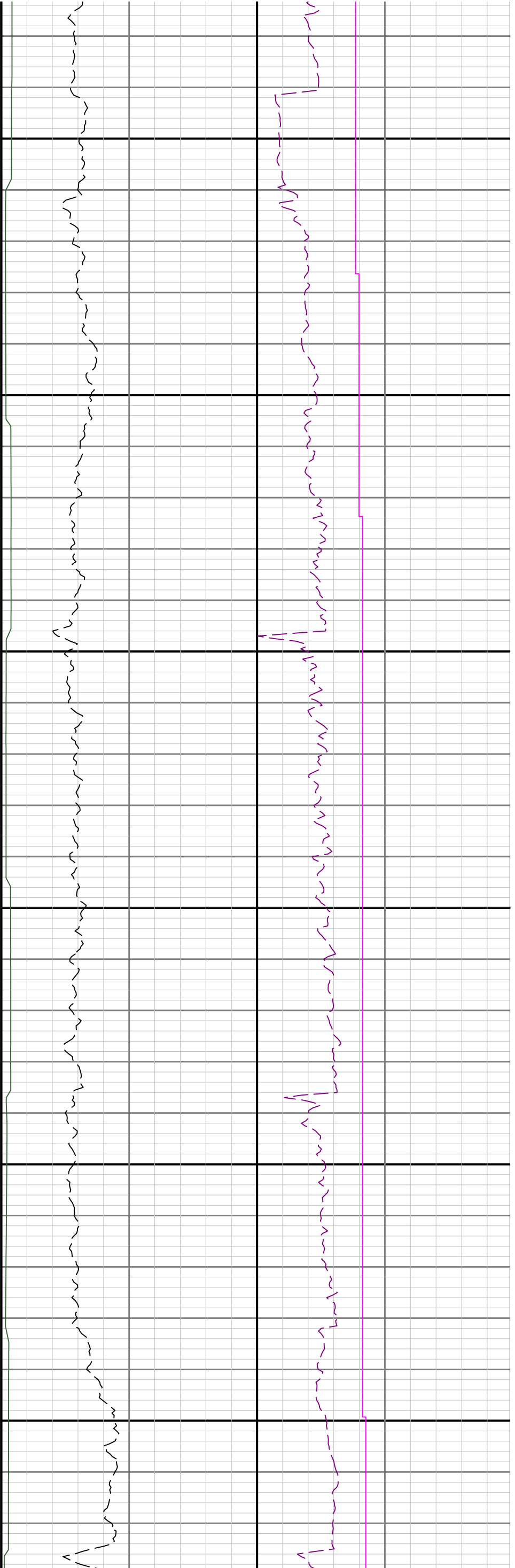

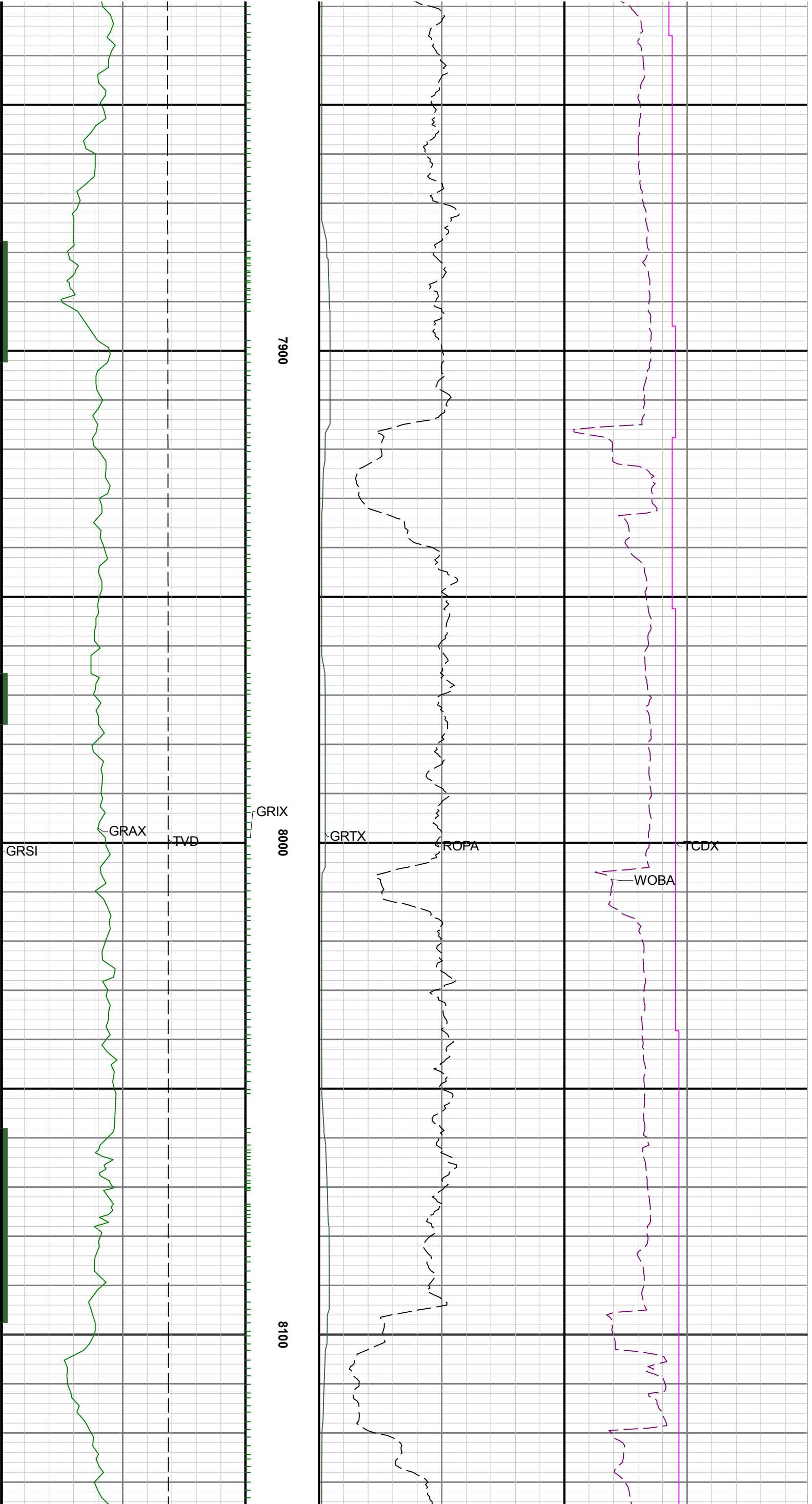

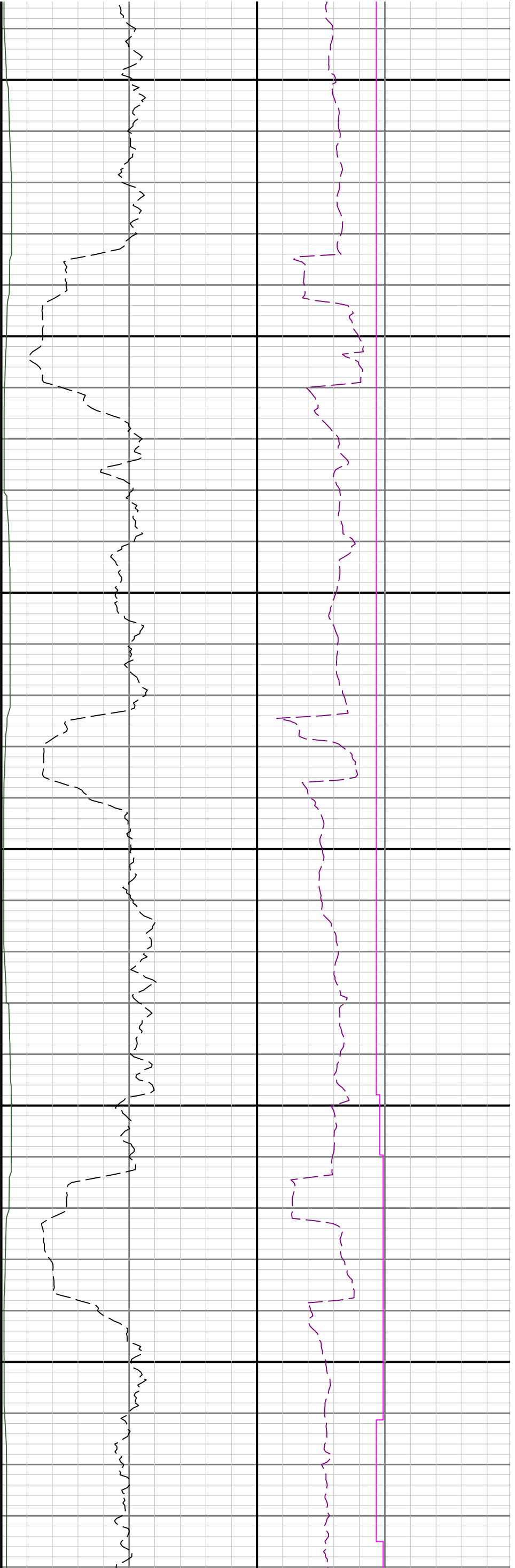

8200

8300

8400

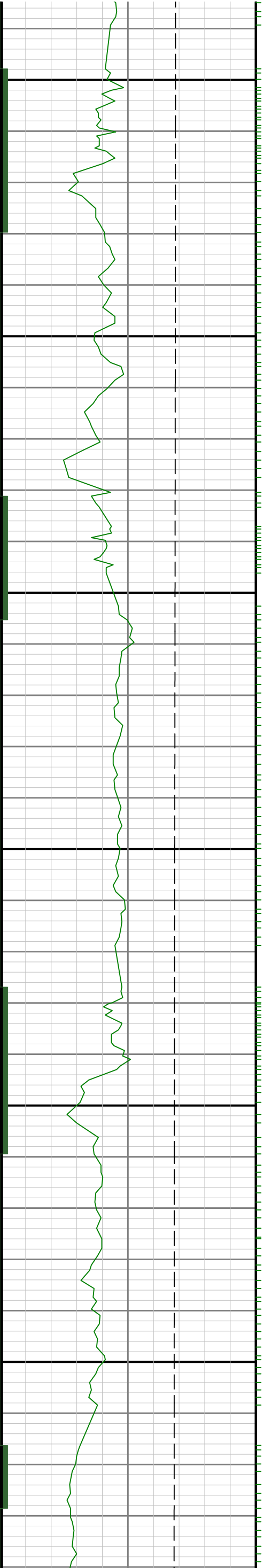

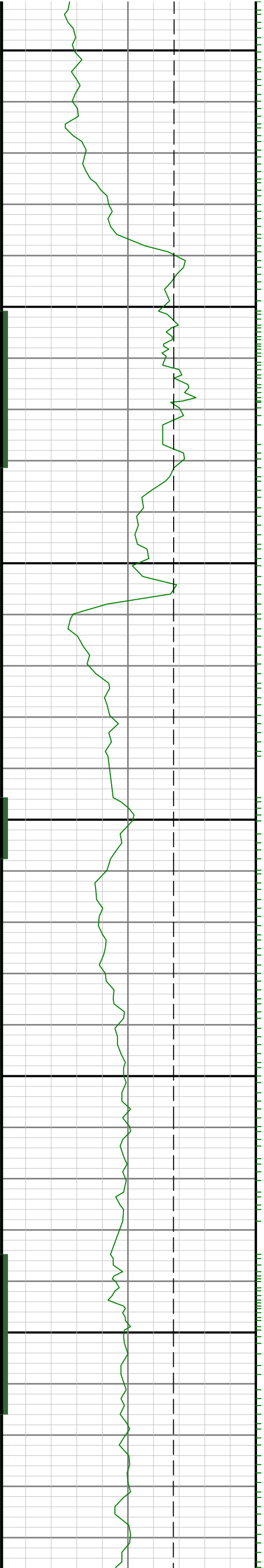

8500

8600

8700

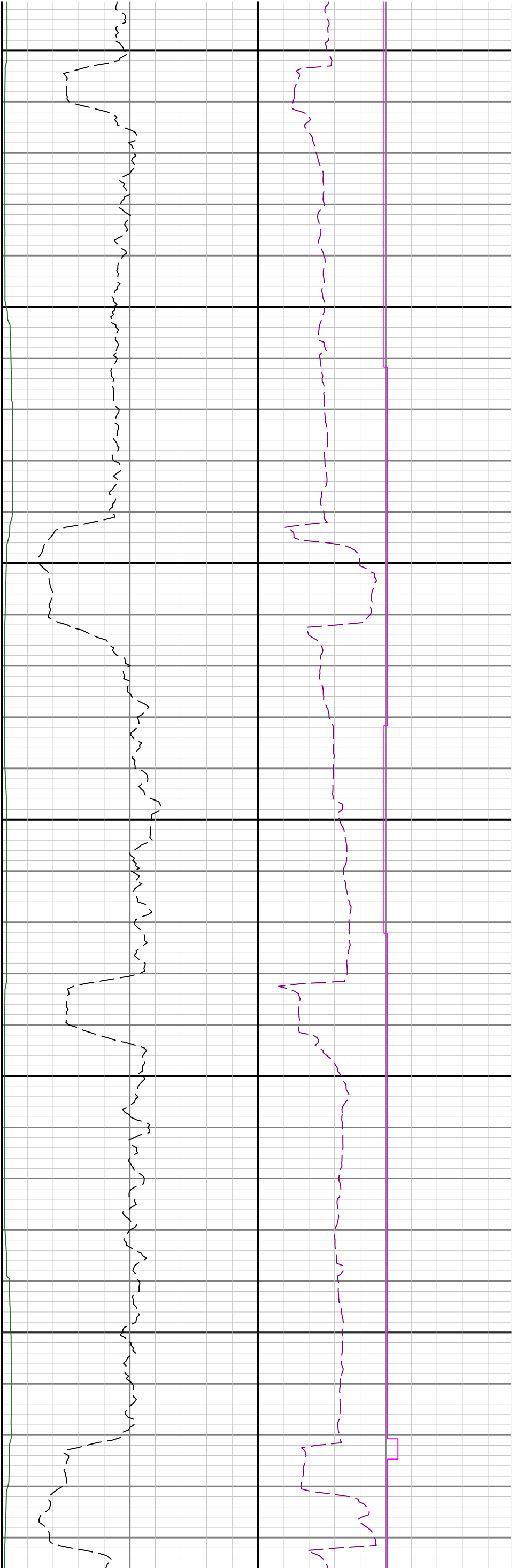



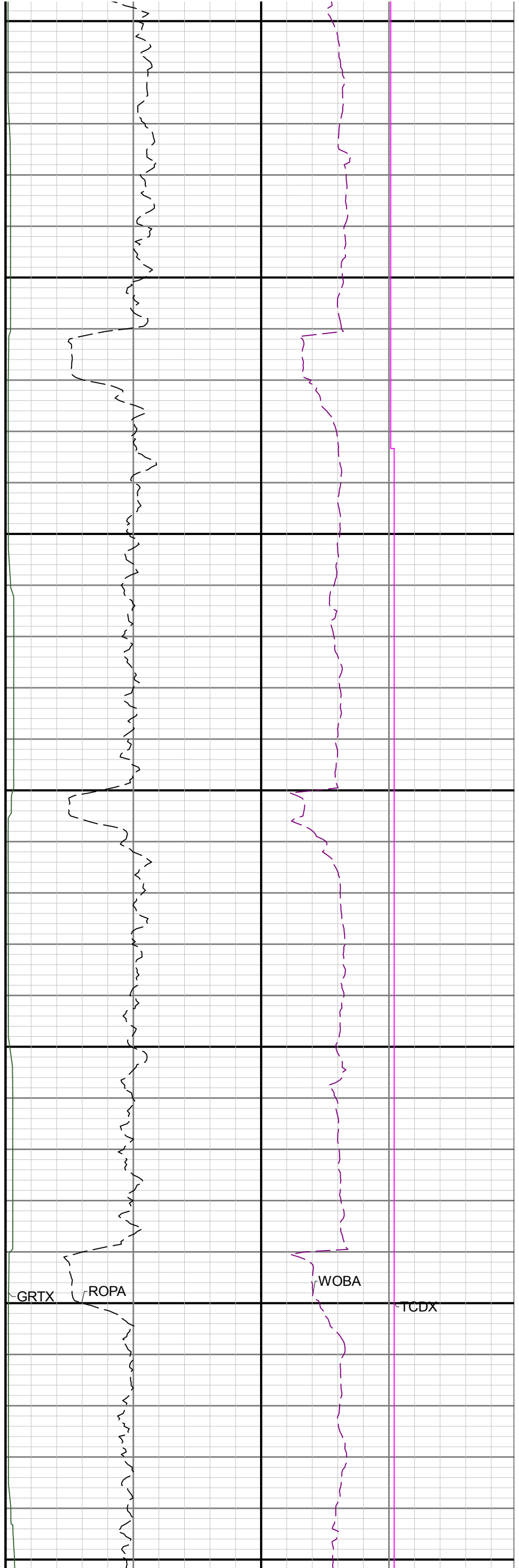
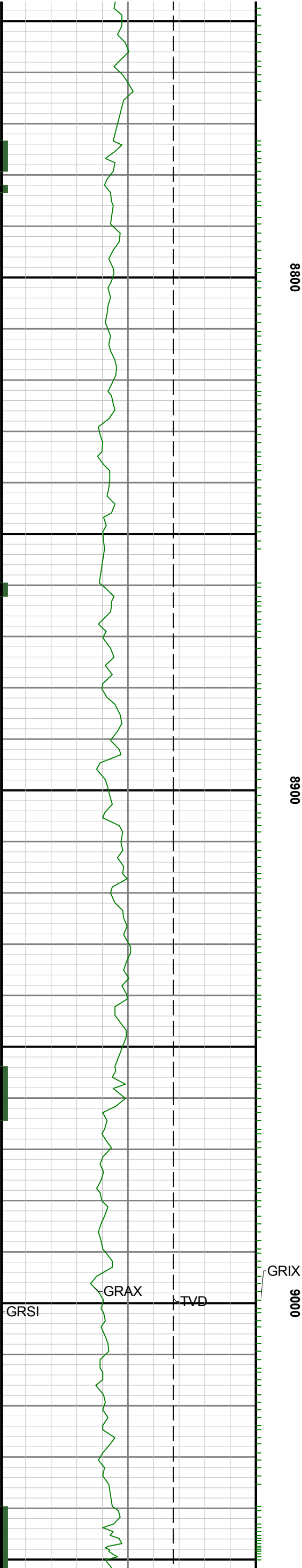

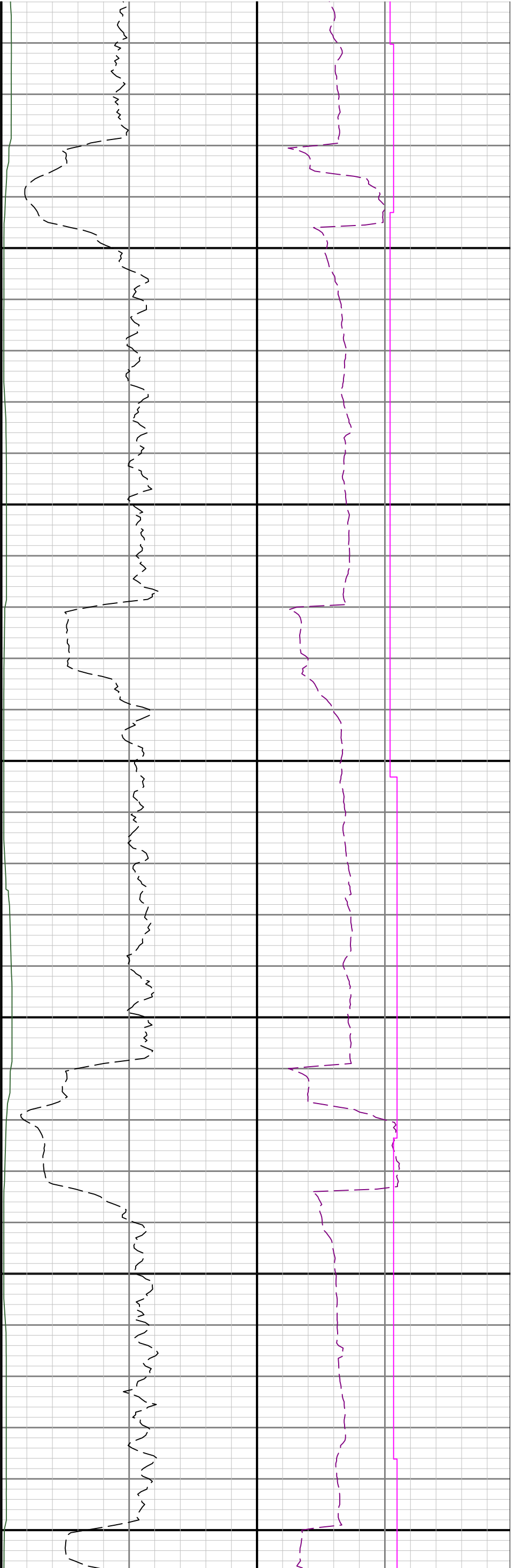

9100

9200

9300

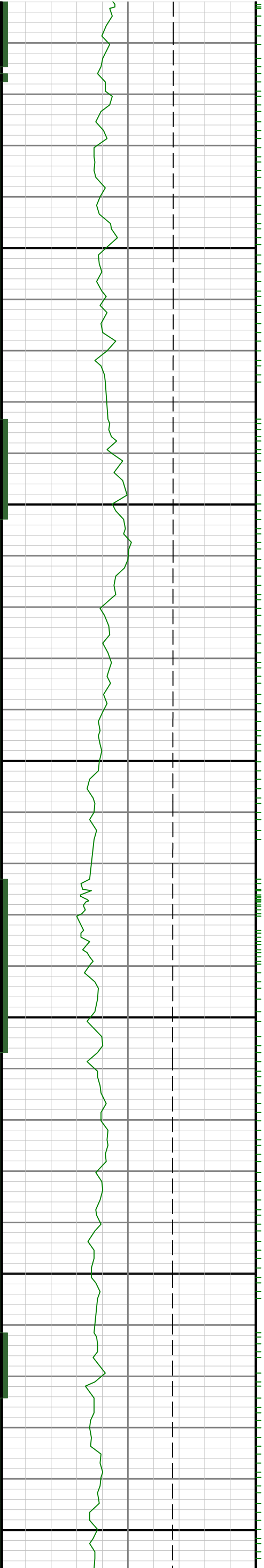

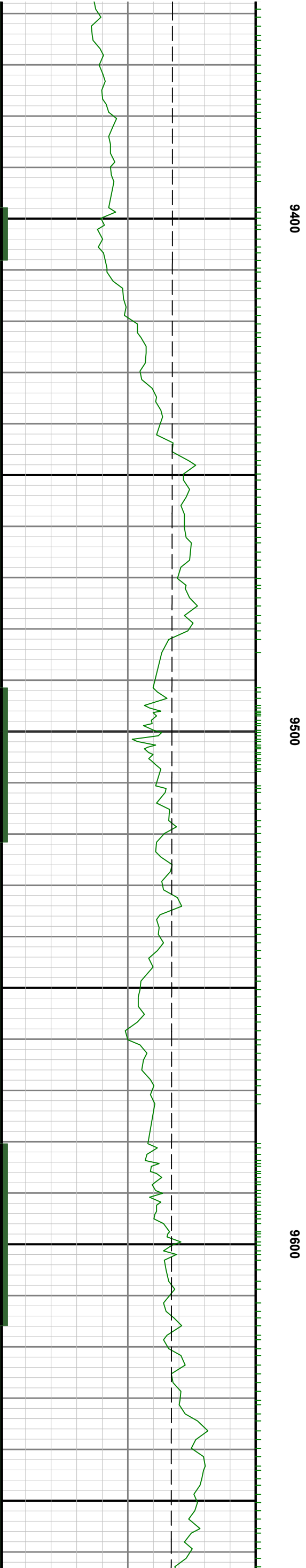
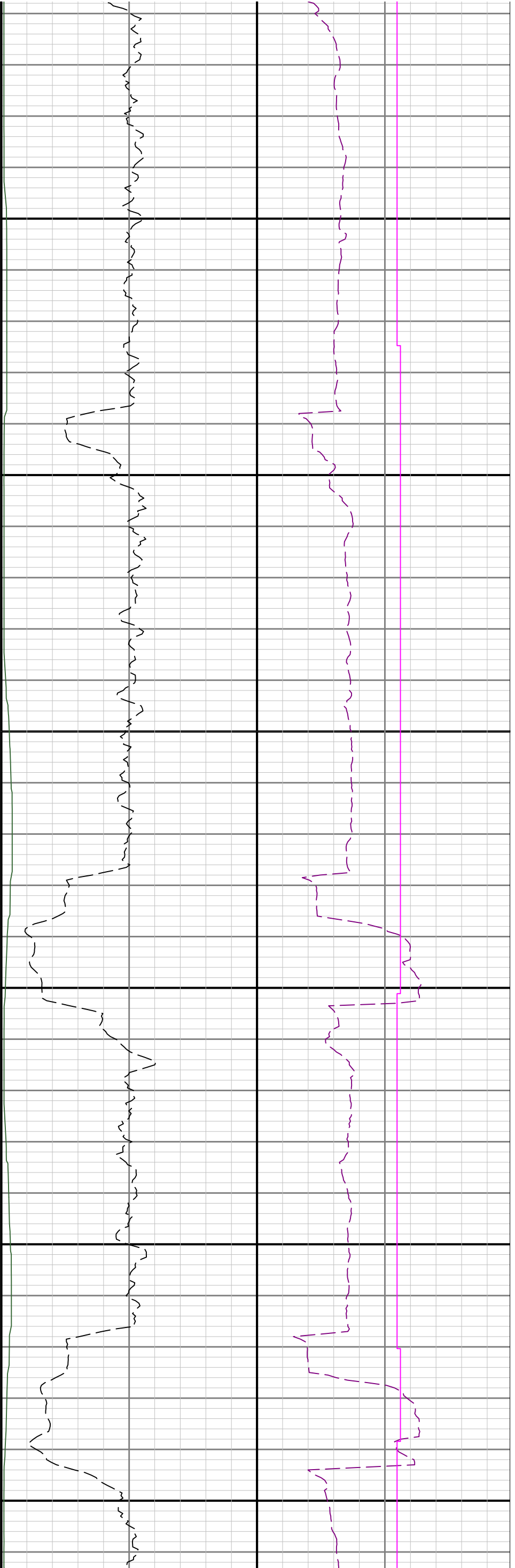

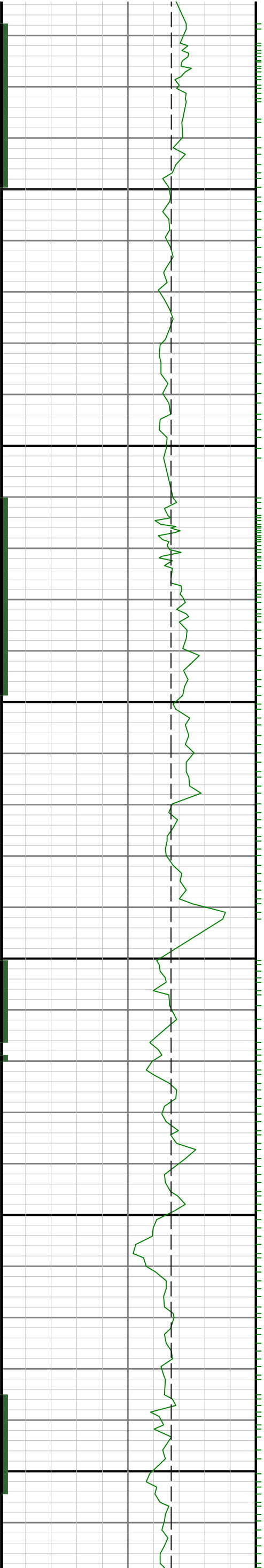

9700

0086

9900

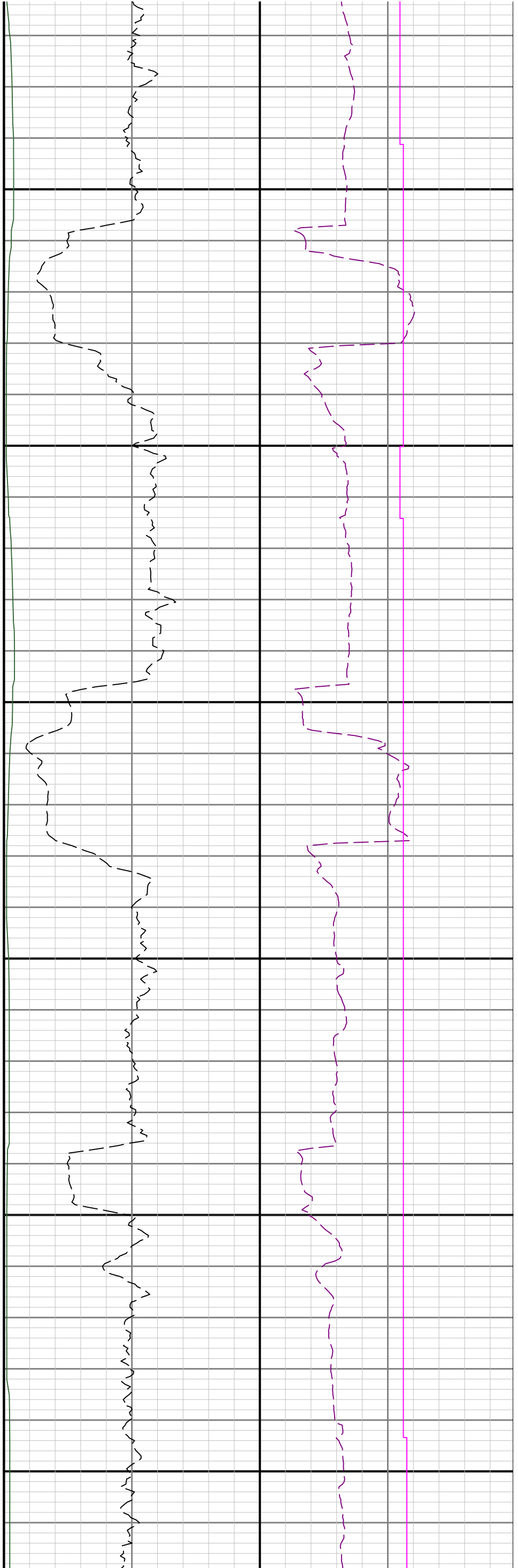

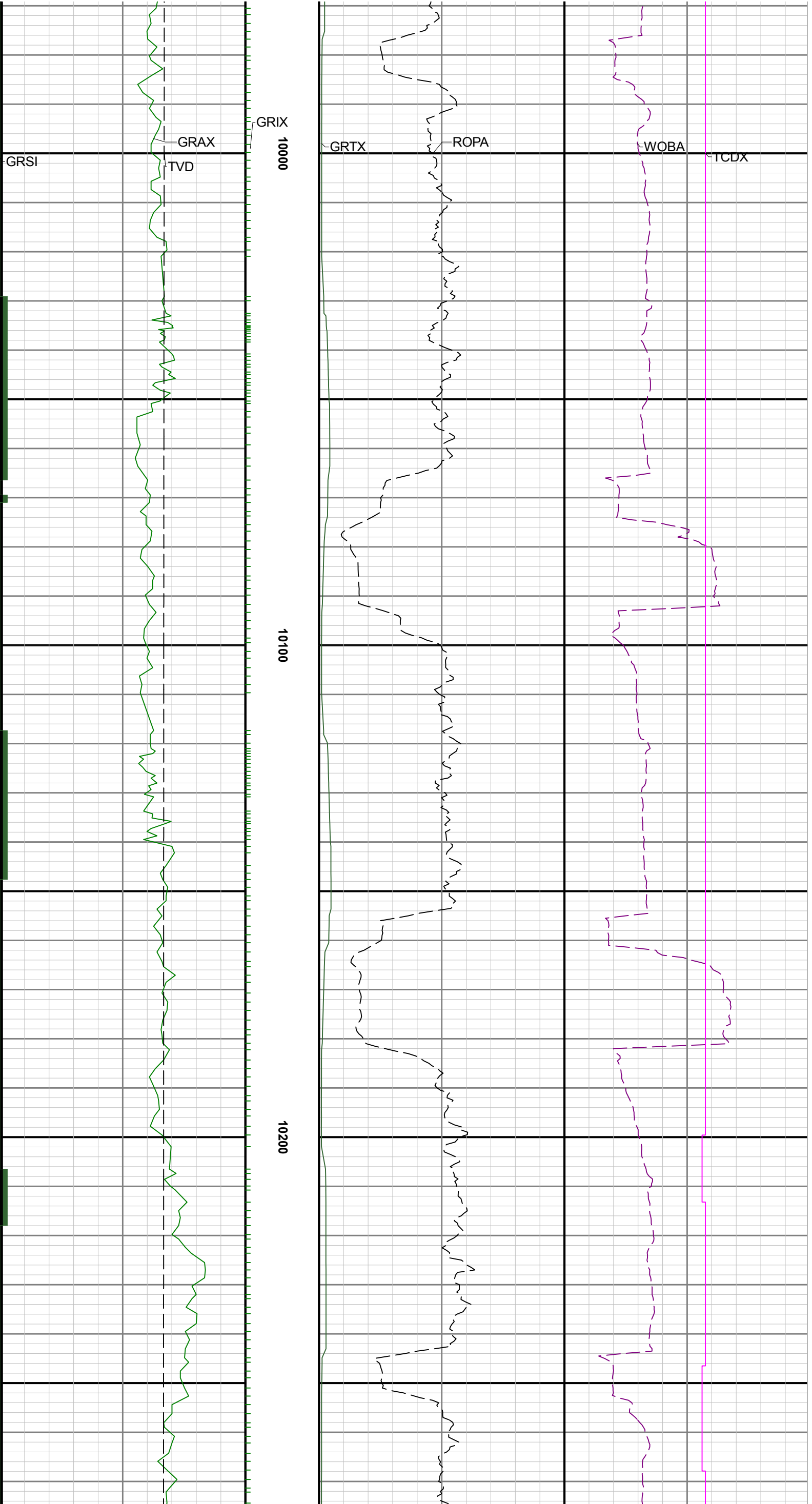

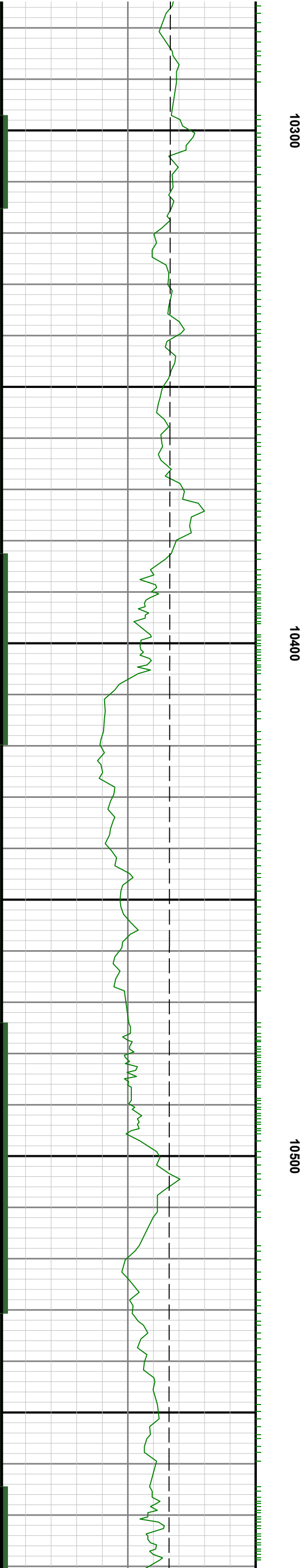
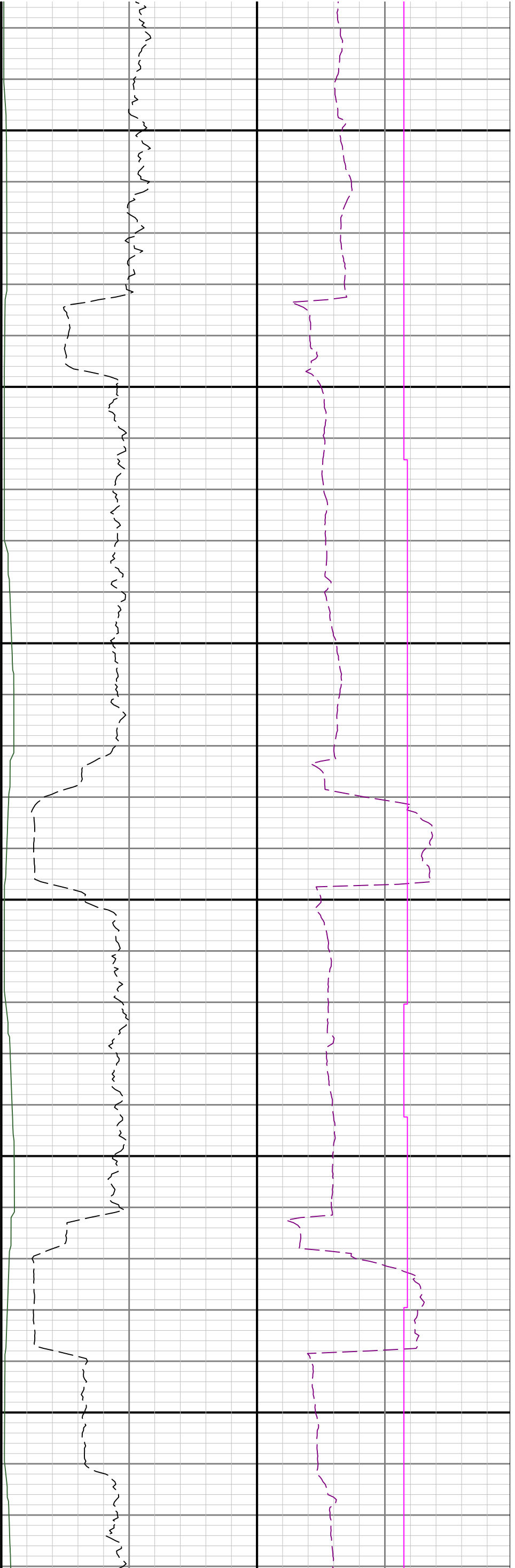

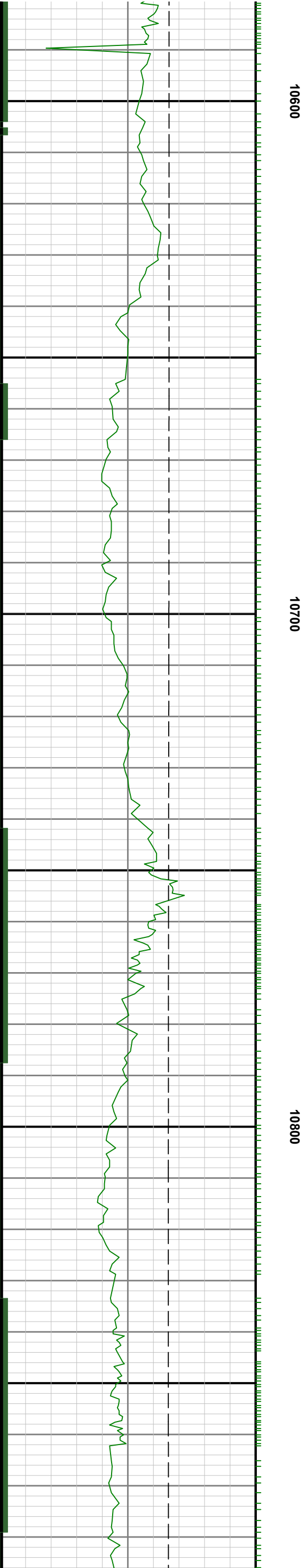
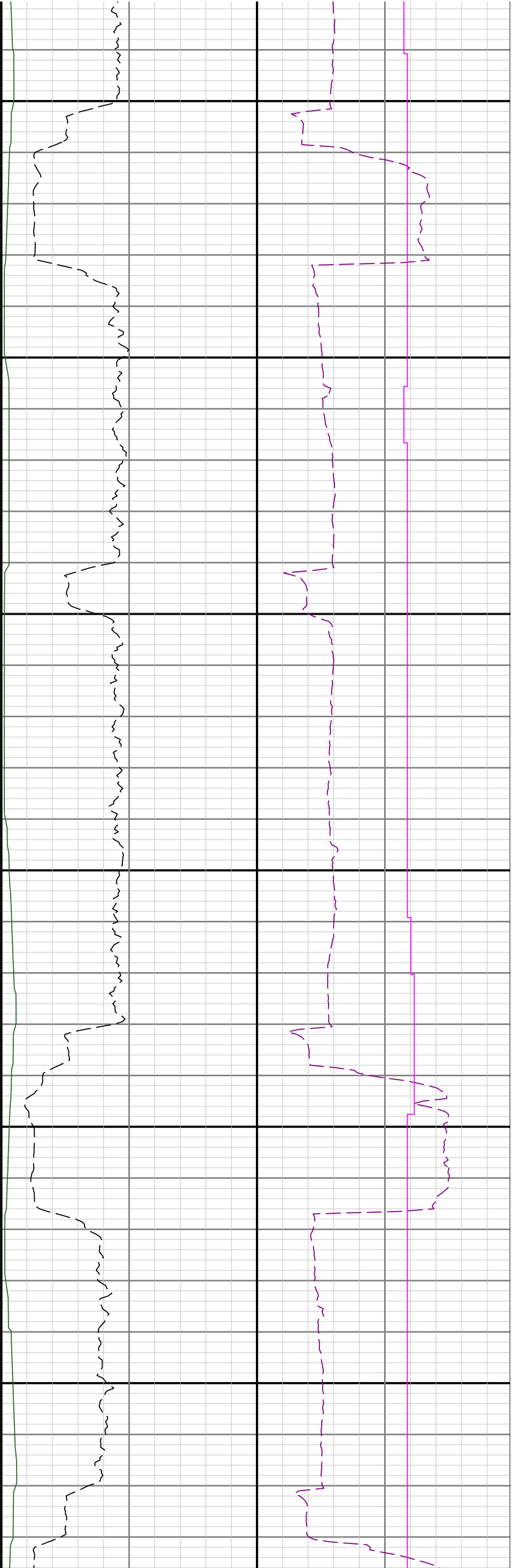

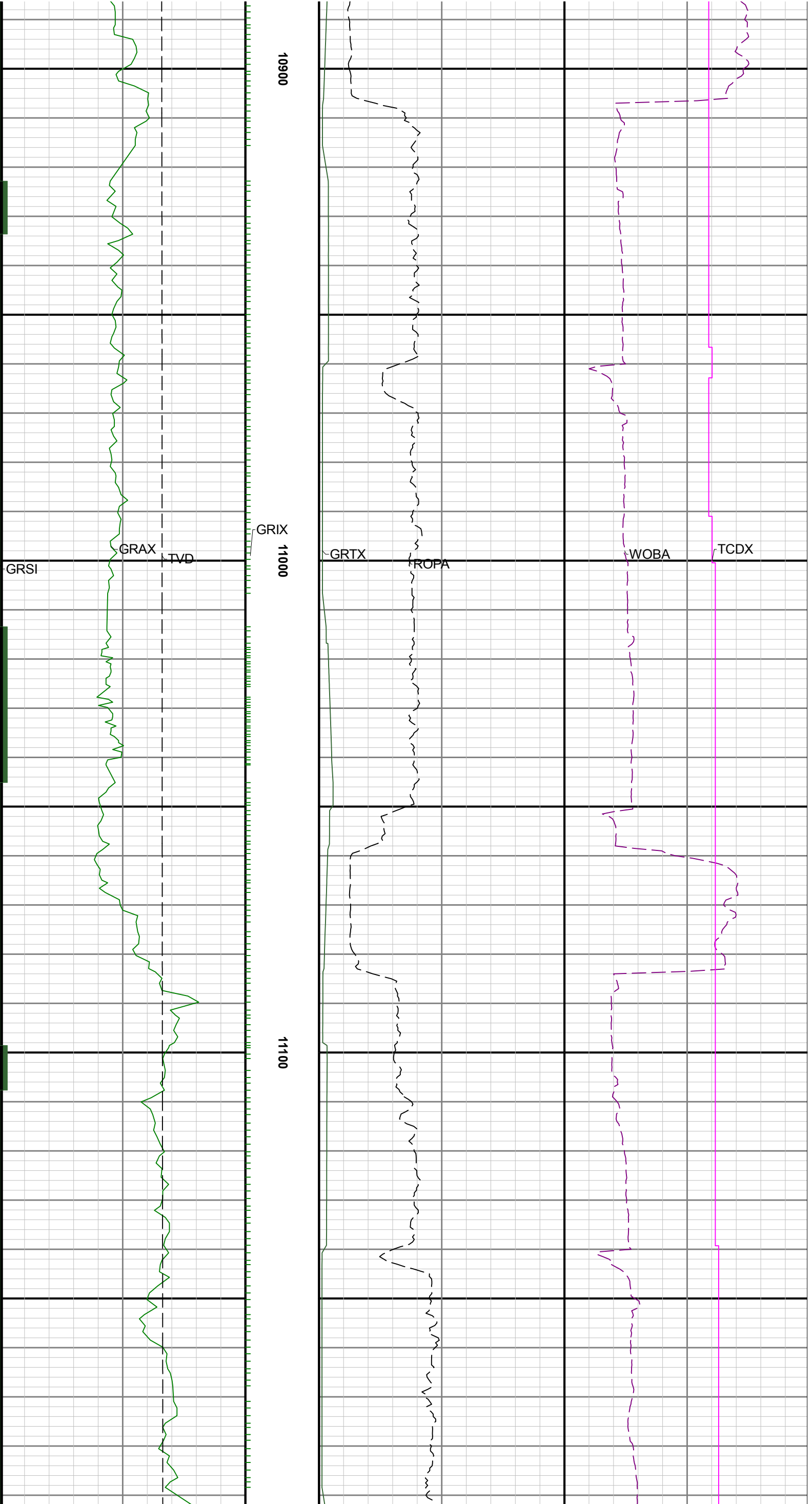



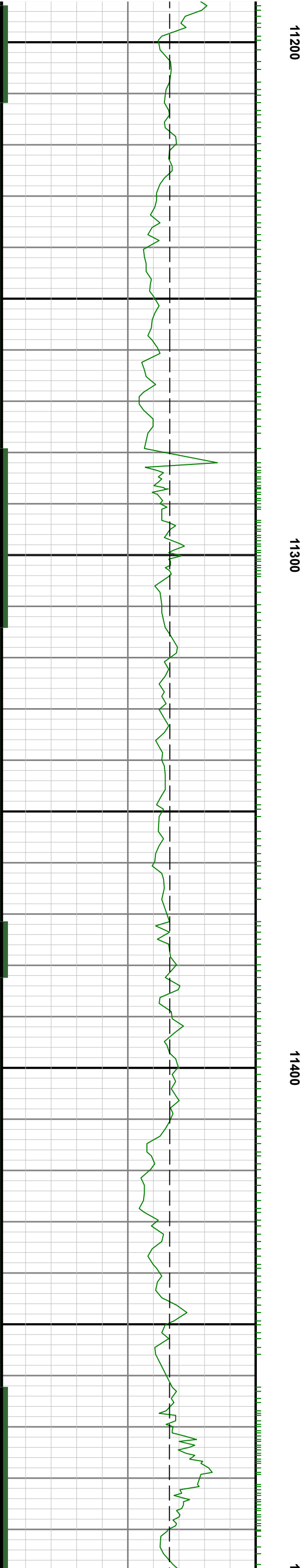
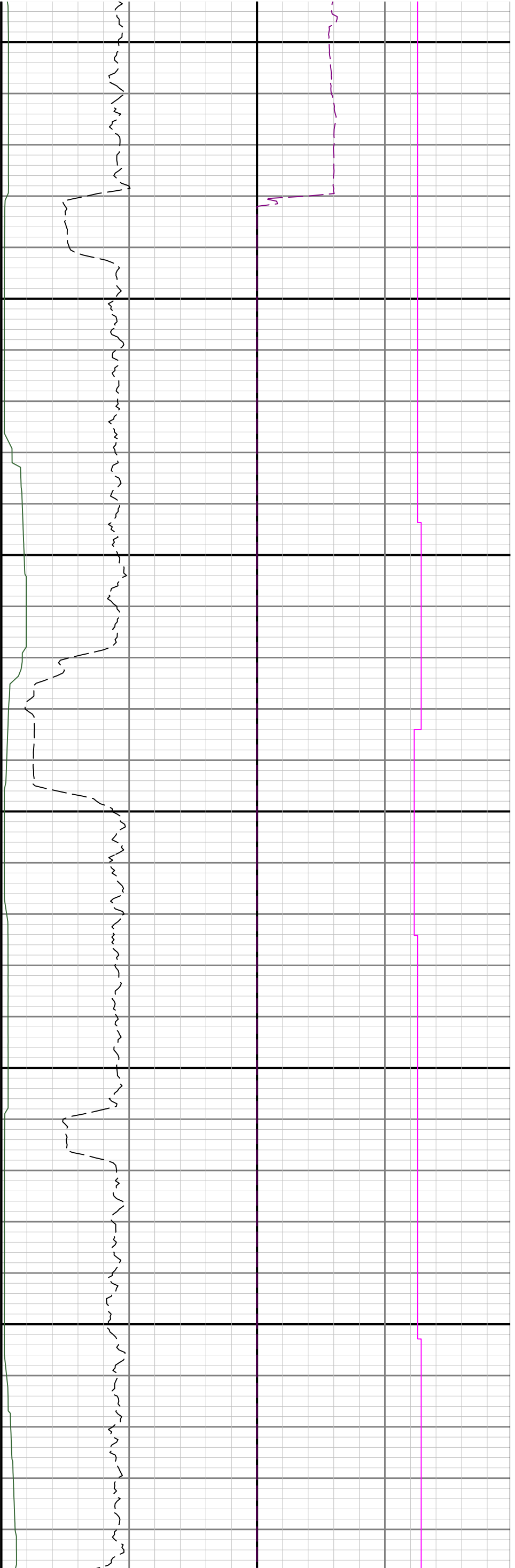

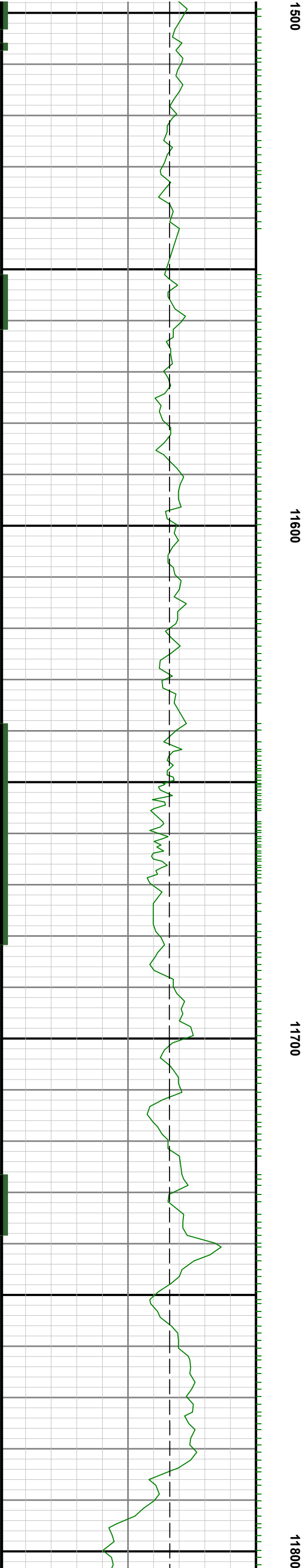
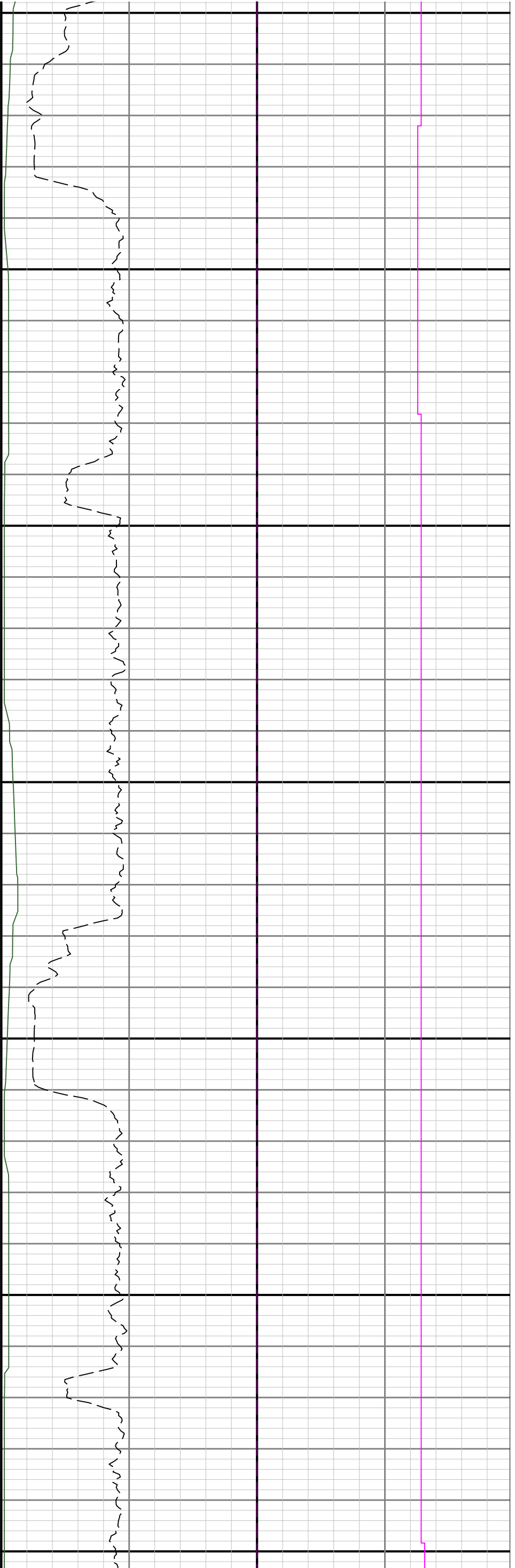

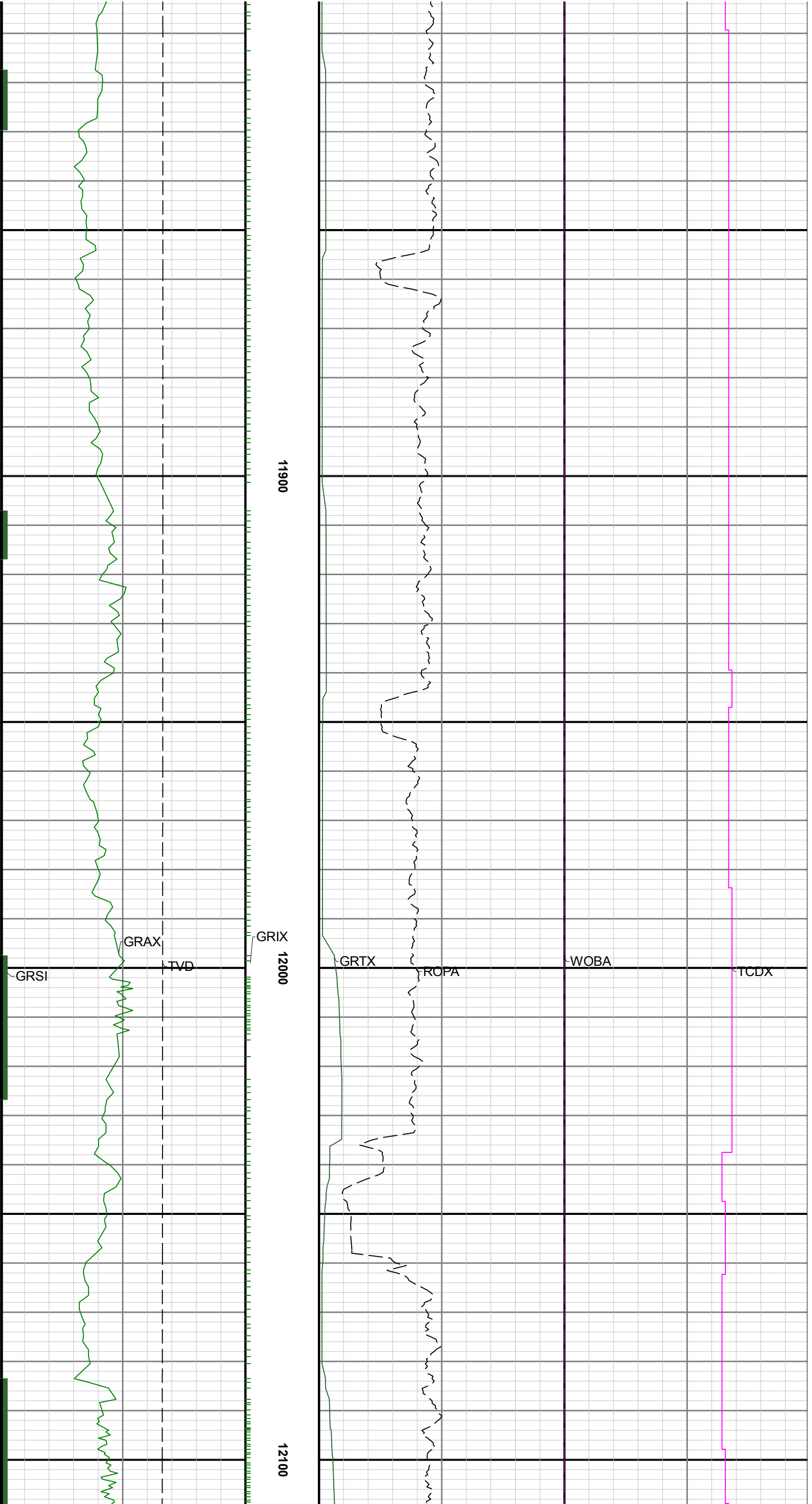

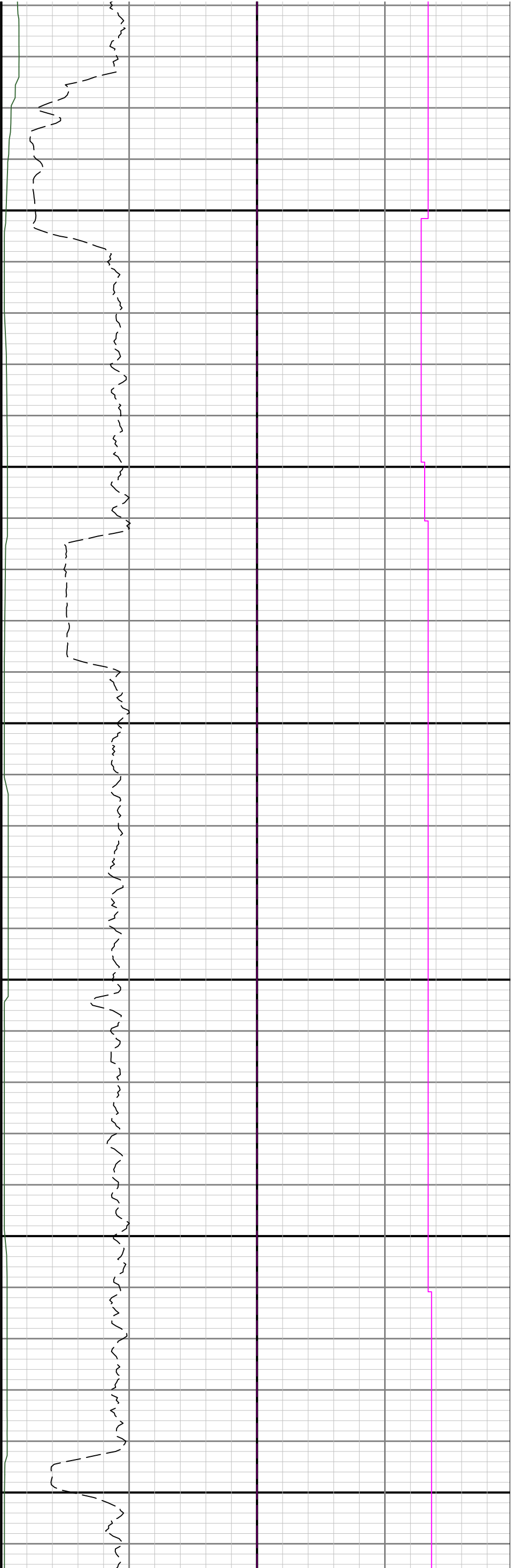

12200

12300

12400

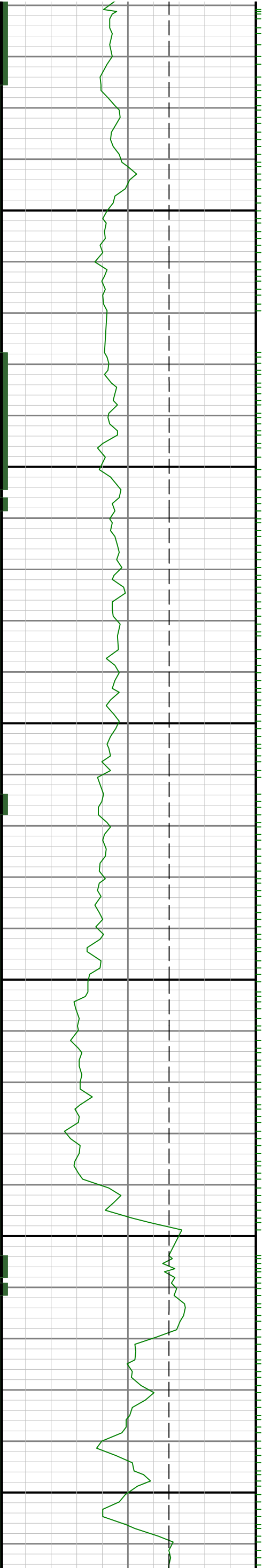



12500

12600

12700

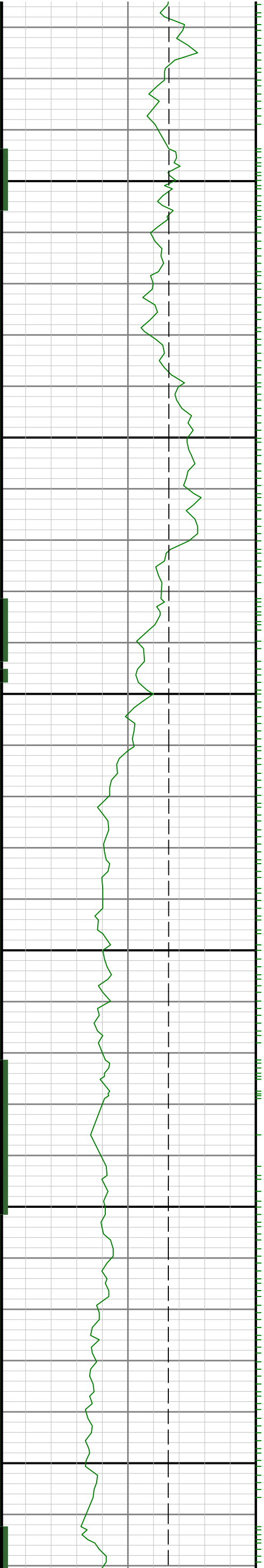

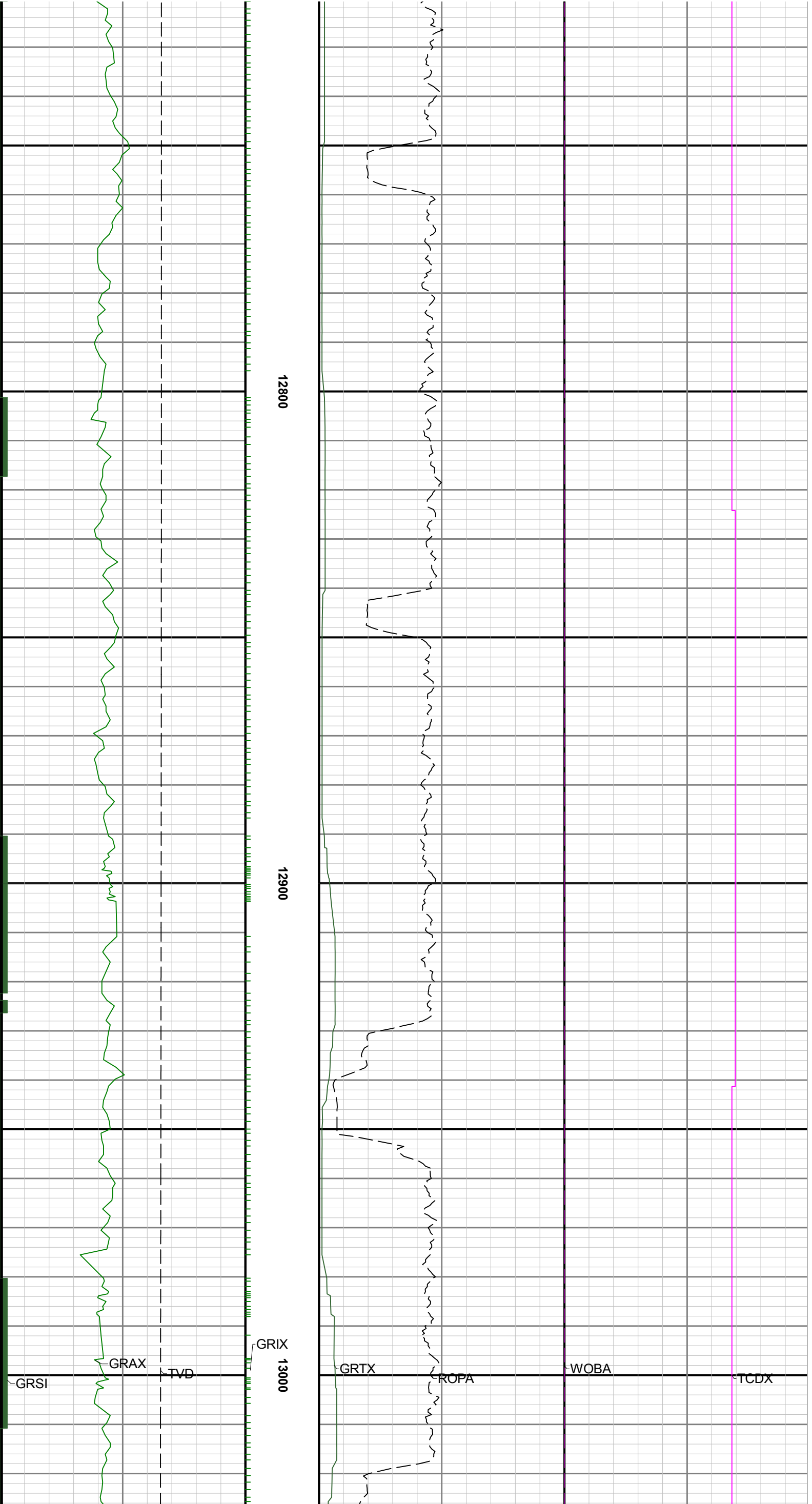

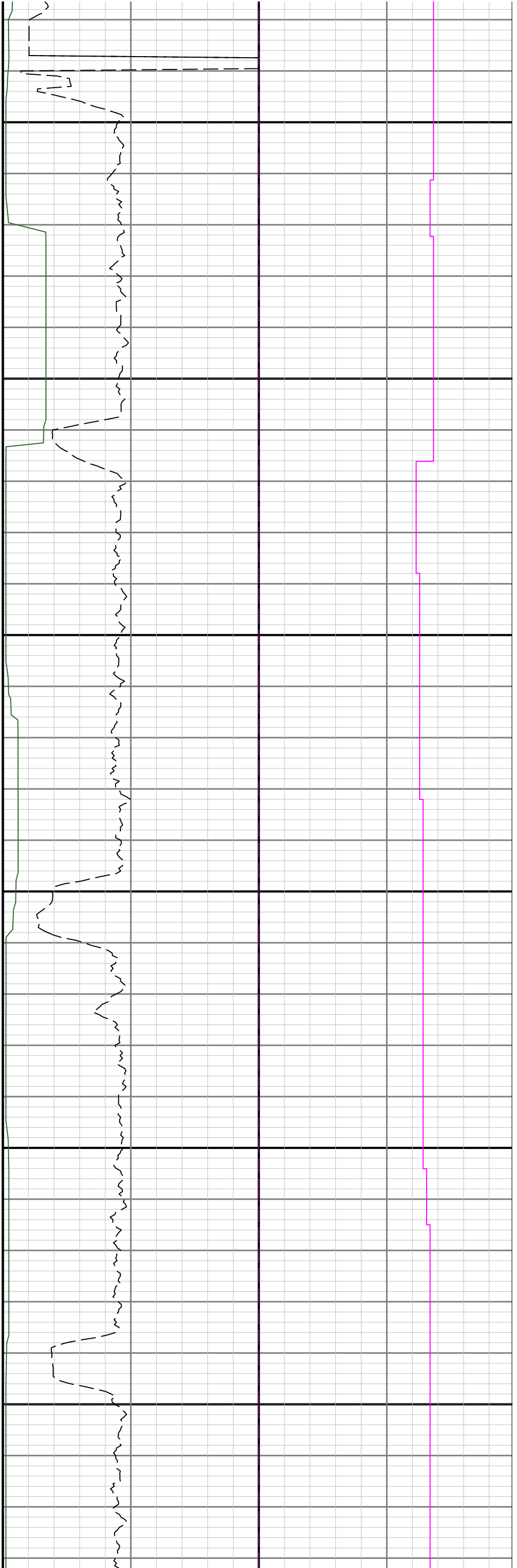

13100

13200

13300

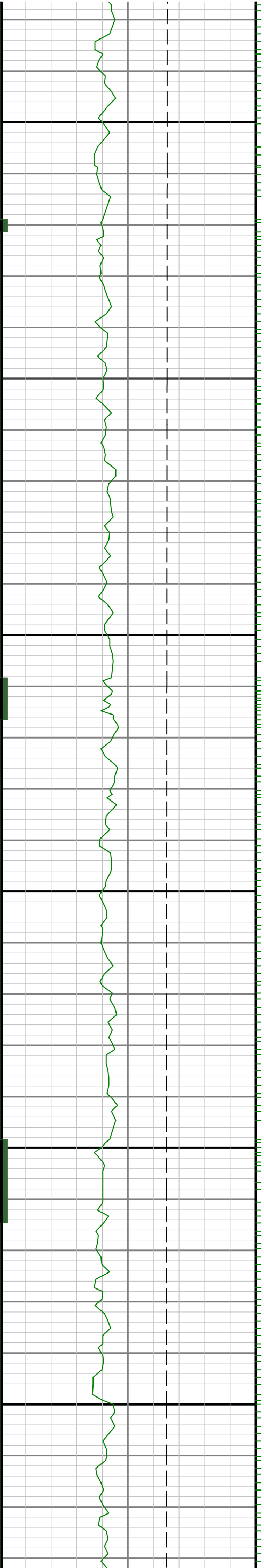

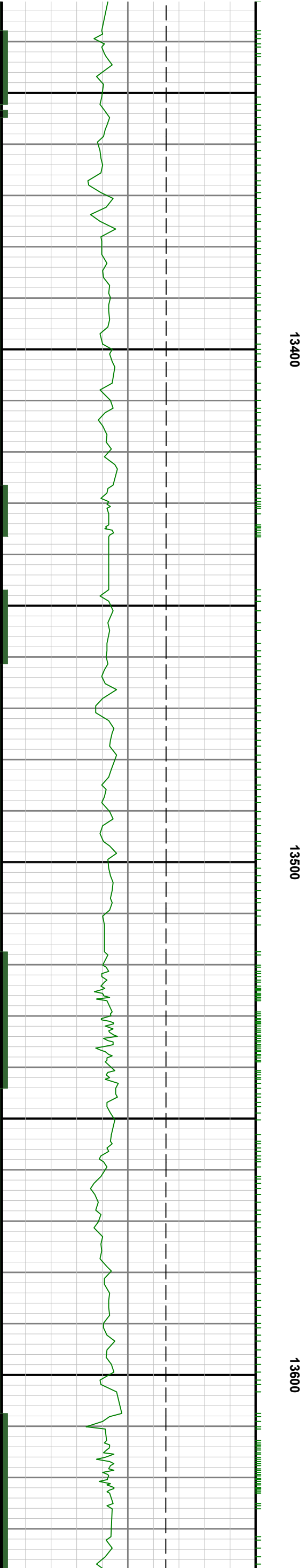
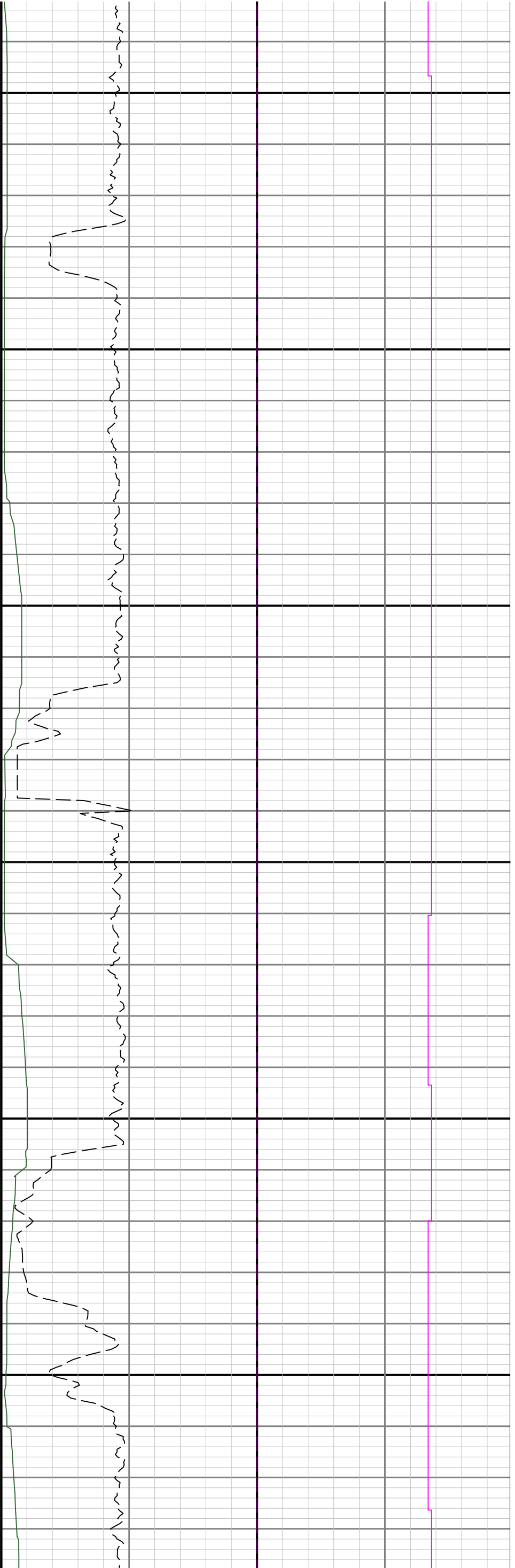



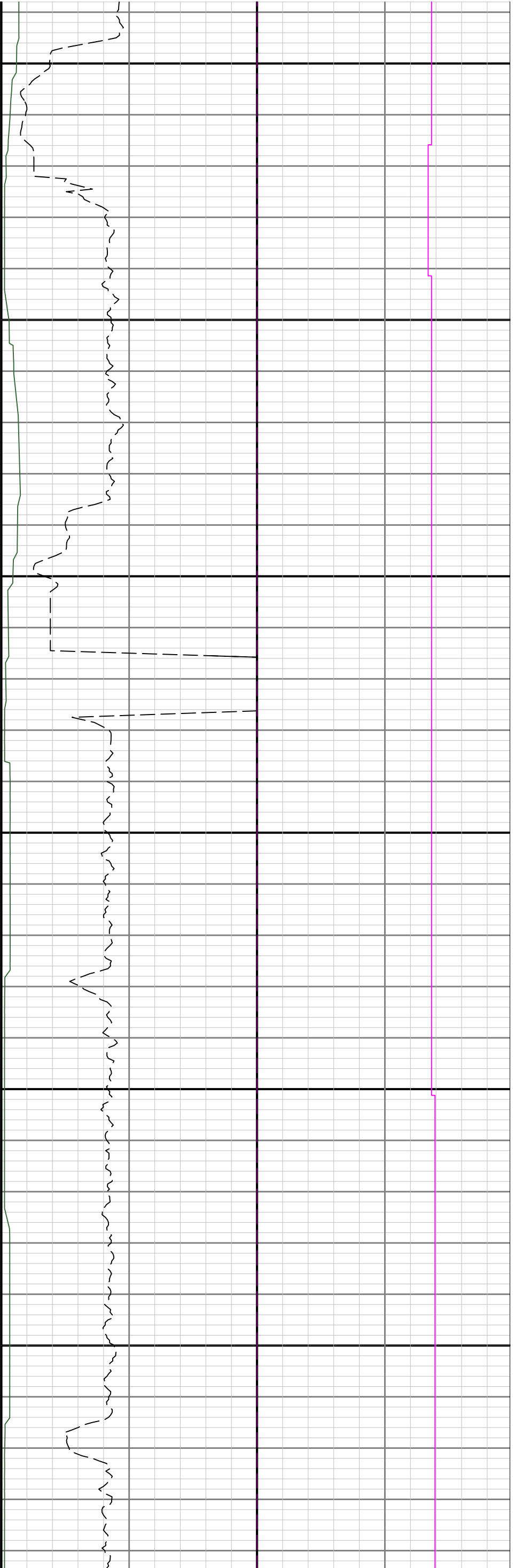

13700

13800

13900

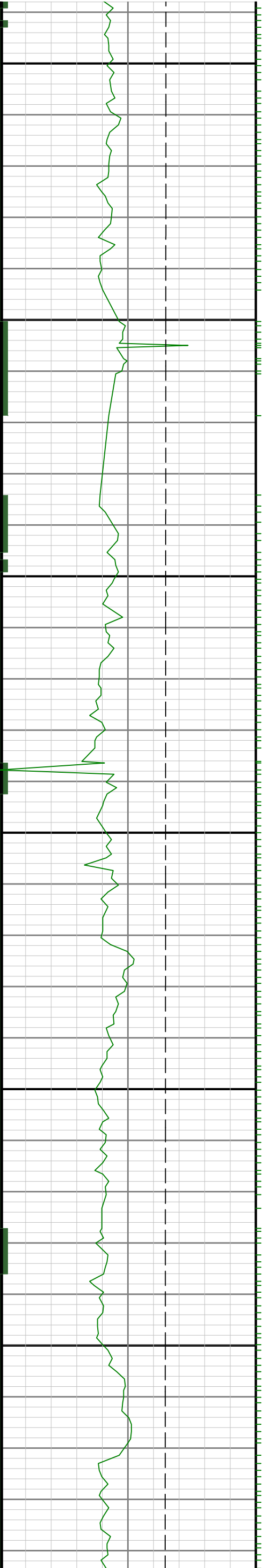

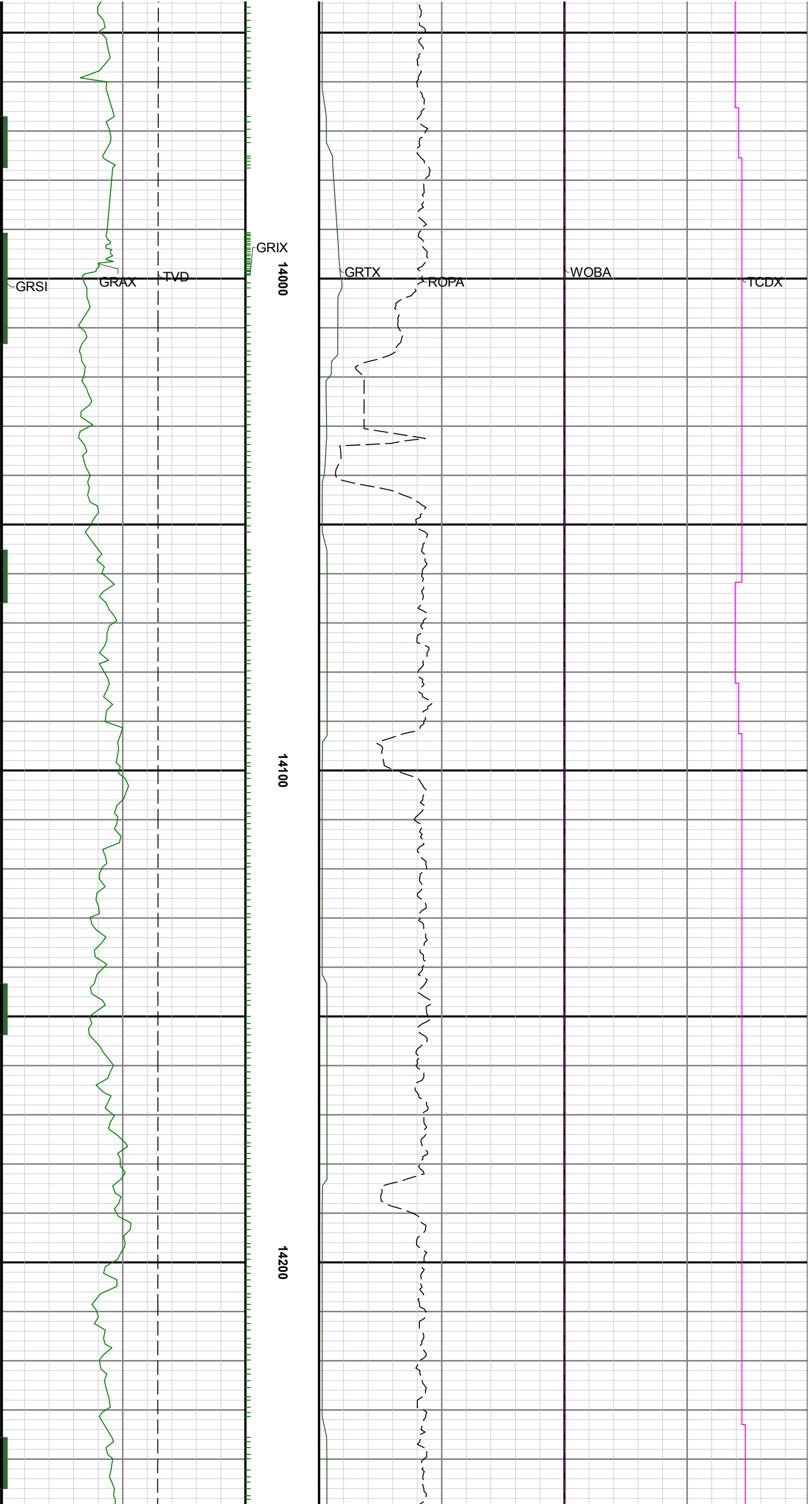

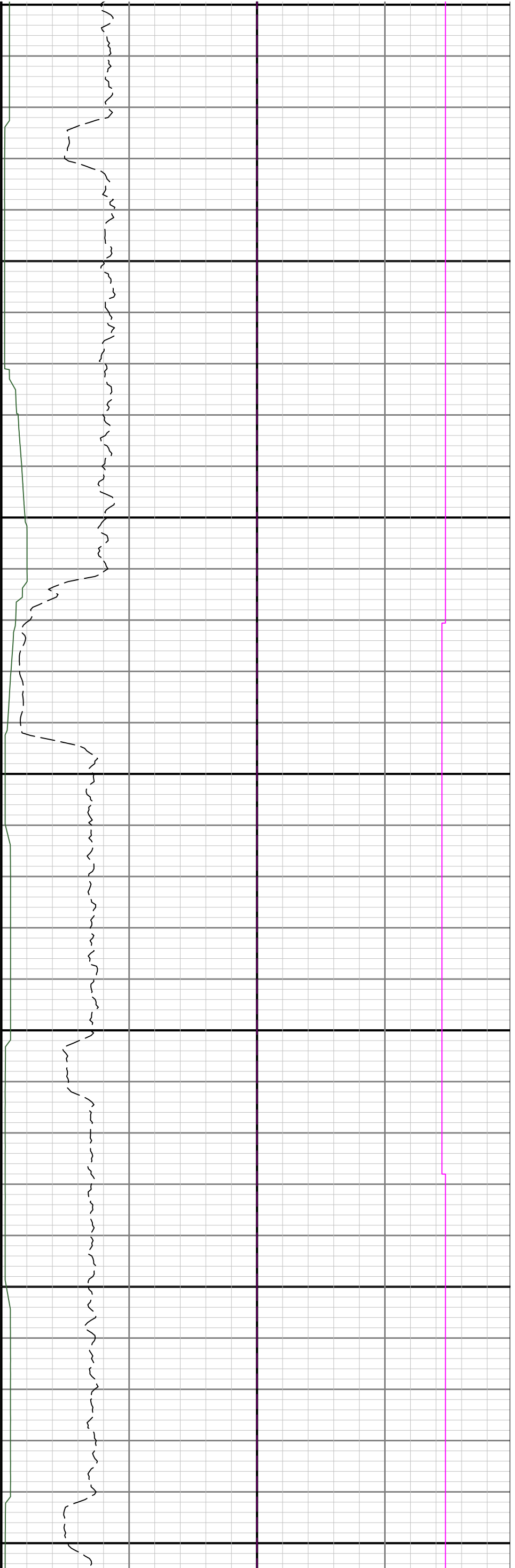

14300

14400

14500

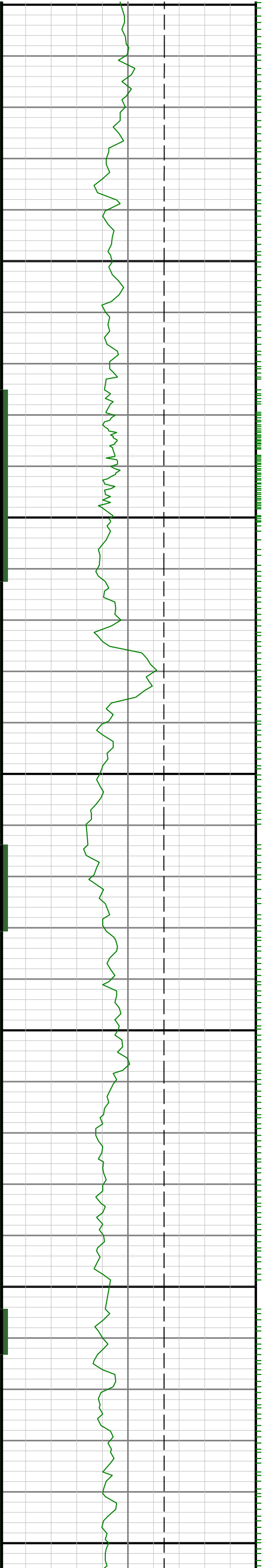

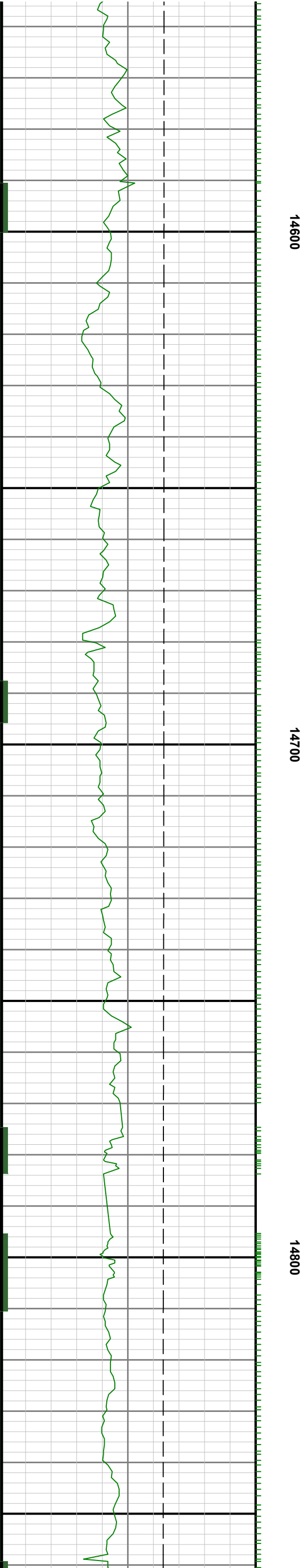

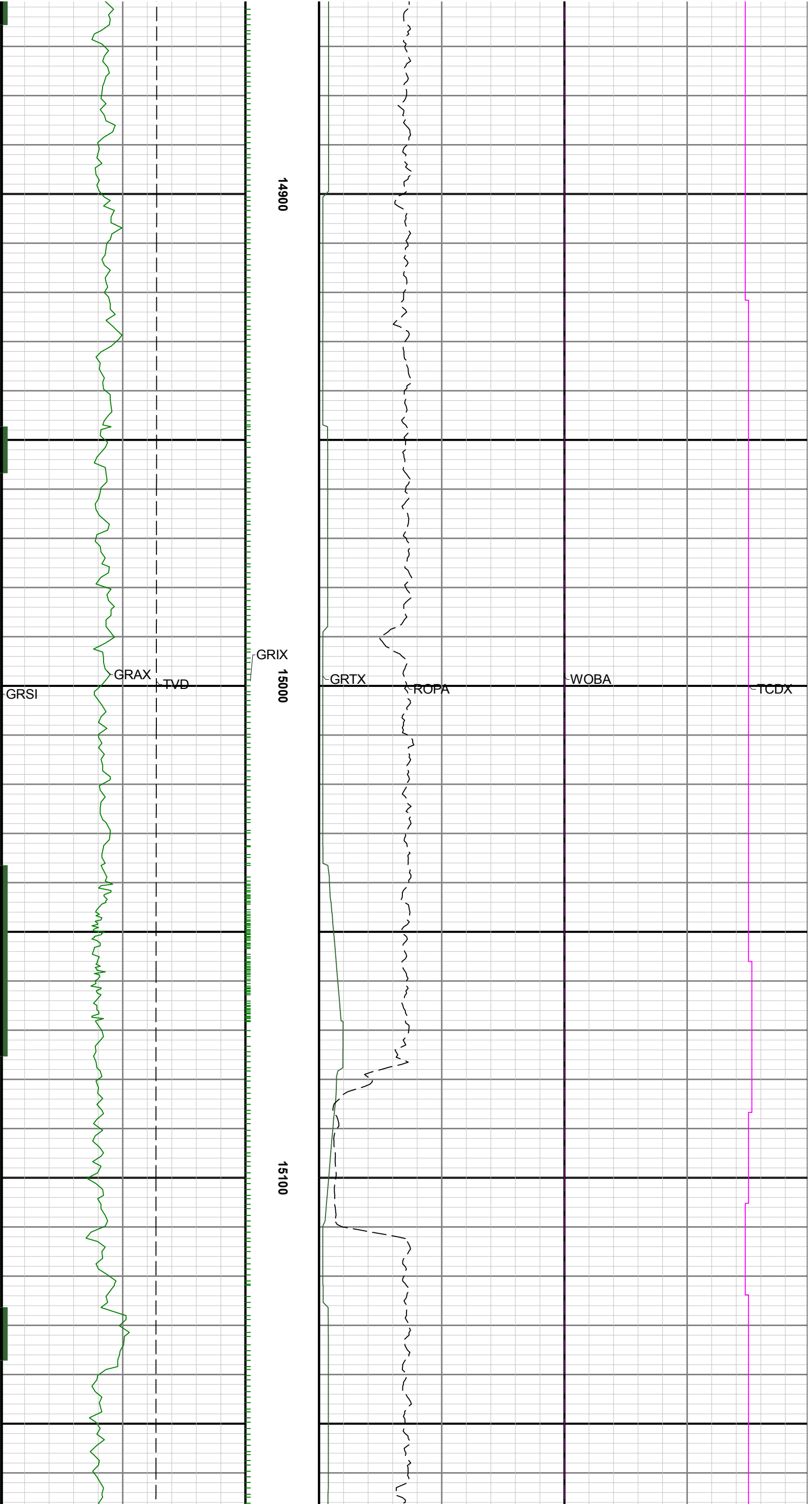

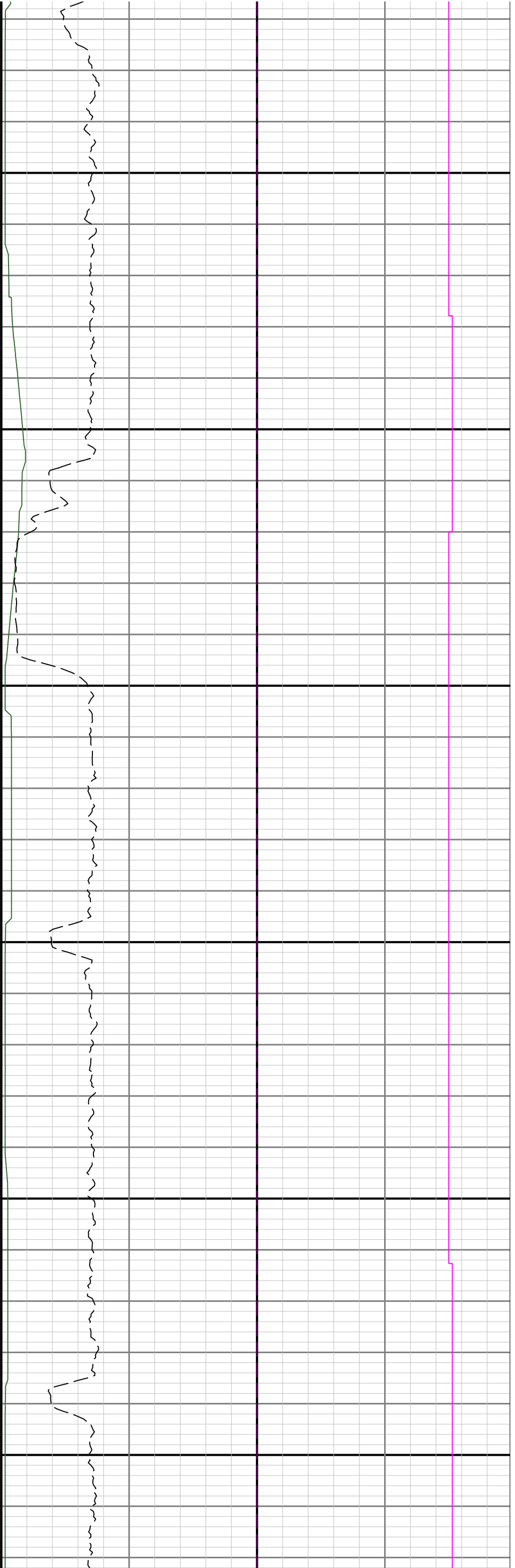

15200

15300

15400

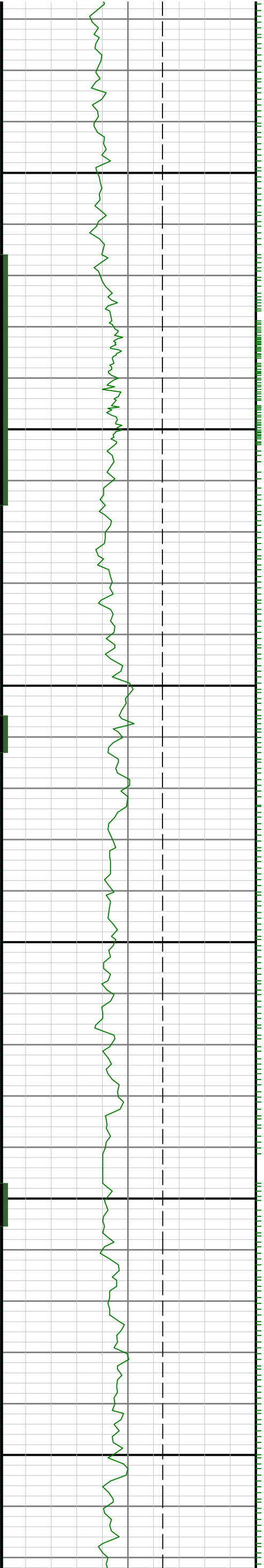



15500

15600

15700

