

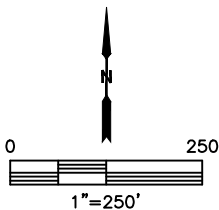

LOCATION DRAWING

HAROLD 4N64W6Y PAD

SECTION: 6
TOWNSHIP: 4N
RANGE: 64W
6TH. P.M.
WELD COUNTY, CO

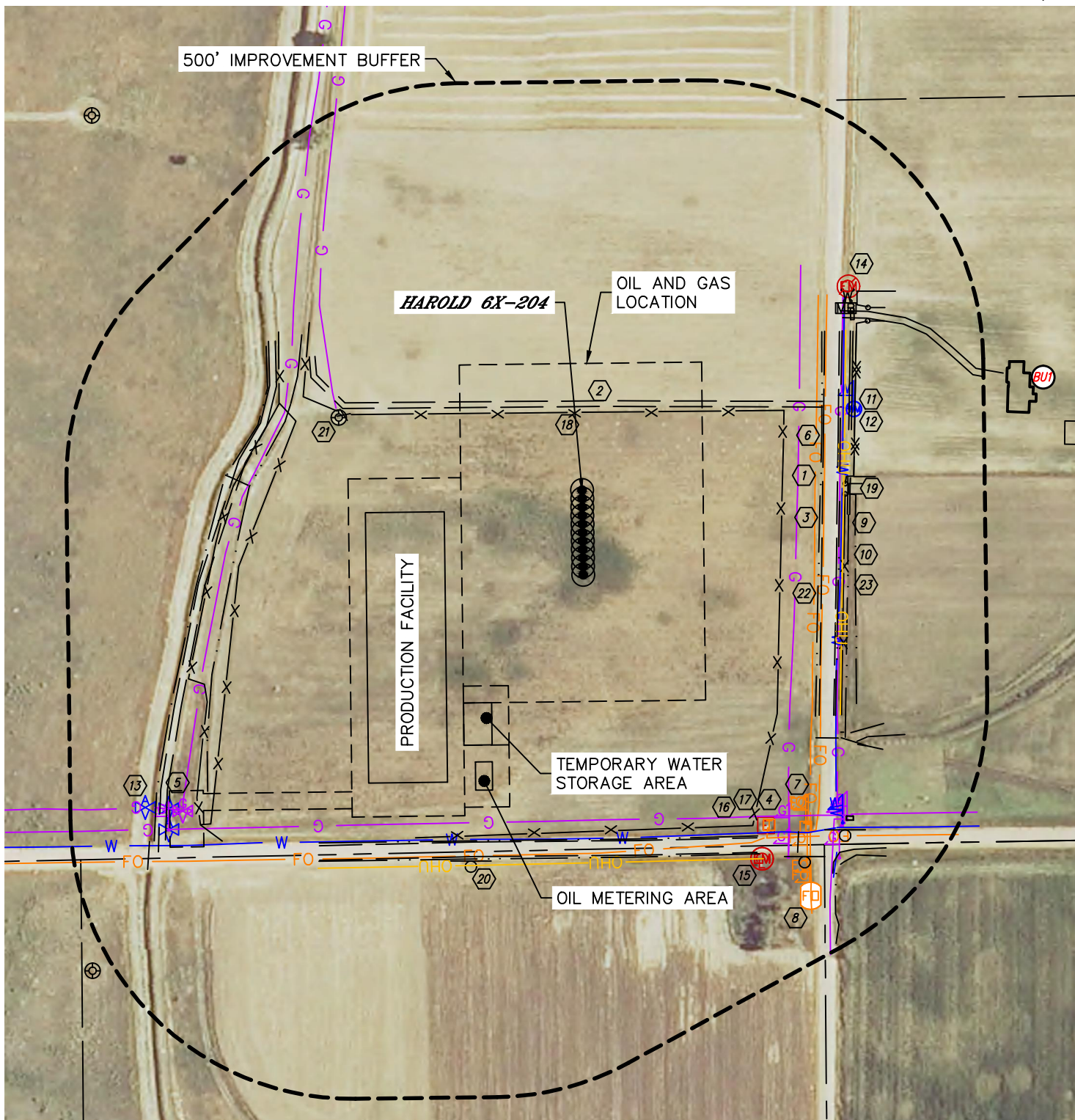



Lat40°, Inc. 6250 W. 10th Street, Unit 2, Greeley, CO 970-515-5294

LOCATION DRAWING

HAROLD 4N64W6Y PAD

SECTION: 6
TOWNSHIP: 4N
RANGE: 64W
6TH. P.M.
WELD COUNTY, CO

IMPROVEMENTS:
(MEASURED FROM THE PROPOSED HAROLD 6X-204 WELL LOCATION)

- ① BUILDING UNIT BU1 786' NE
- ② NO BUILDINGS WITHIN 500' IMPROVEMENT BUFFER
- ③ COUNTY ROAD 51 428' E, COUNTY ROAD 48 624' S
- ④ EDGE OF GRAVEL 148' N, 555' NE, 571' NW
- ⑤ GAS LINE LOCATES ±383' & ±457' E, ±460' NW, ±590' S, ±603' W, ±685' & ±736' SE, ±905' & ±908' SW
- ⑥ GAS MARKERS 708', 747', 750', 751, 753', 754' & 797' SE, 949' SW
- ⑦ GAS VALVE 909' SW
- ⑧ FIBER OPTIC LOCATES ±414' & ±430' E, ±645' S, ±684' & ±727' SE
- ⑨ FIBER OPTIC MARKER 711' 715', 767', 810' & 825' SE
- ⑩ FIBER OPTIC VAULT 826' SE
- ⑪ OVERHEAD UTILITY 465' E, 661' S
- ⑫ WATER LINE LOCATES ±462' E, ±620' S, ±751' & ±786' SE
- ⑬ WATER MARKER 502' NE, 750' SE
- ⑭ WATER MANHOLE 504' NE
- ⑮ WATER VALVE 926', 949' & 958' SW
- ⑯ ELECTRIC METER 596' NE, 728' SE
- ⑰ ELECTRIC SERVICE 728' SE
- ⑱ ELECTRIC PEDESTAL 678' SE
- ⑲ TELEPHONE LOCATES ±680' & ±718' SE
- ⑳ FENCE 138' N, 355', 467' & 482' E, 629' SE, 606 S, 441' & 522' NW, 557' W
- ㉑ PIPE 474', 475' E, 541' NW, 605', 661', 665' & 718' SE, 615' W, 989' SW
- ㉒ SIGN 687' SW, 761' & 762' SE
- ㉓ EXISTING WELL HEAD 451' NW
- ㉔ BARROW DITCH 423' & 458' E, 620' & 652' S
- ㉕ DITCH 474', 478' & 486' E, 541' & 589' NW, 591' & 593' W, 636', 670', 788' & 807' SE