

OPERATOR: **Extraction Oil & Gas**

WELL NAME: **TC Aims 4-9-11**

FIELD NAME: DJ Basin - Wattenberg

DRILLING RIG: Patterson 341

API #: 05-123-43749

LAT/LONG: 40.41403, -104.79866

SURFACE HOLE: SENE S8-T5N-R66W, 2616' FSL, 1190' FEL

BOTTOM HOLE: S11-T5N-R66W, 1979' FSL, 2500' FWL



Earth Science Agency, LLC

COUNTY: Weld
STATE: Colorado
GROUND ELEVATION: 4791'
KELLY BUSHING: 4816'
DRILLING FLUID: OBM
TVD VS. MD: 7149' / 20195'
SPUD DATE: March 24, 2017
TD DATE: March 30, 2017

DEPTHS LOGGED: 6000' - 20195'
DATES LOGGED: March 24, 2017 - March 30, 2017
GEOLOGISTS: Dominic Pitre, Blake Eatherton
SCALE: 5" = 100'

LEGEND



FORMATION CONNECTION MIDNIGHT NEW BIT GAS SHOW FAULT

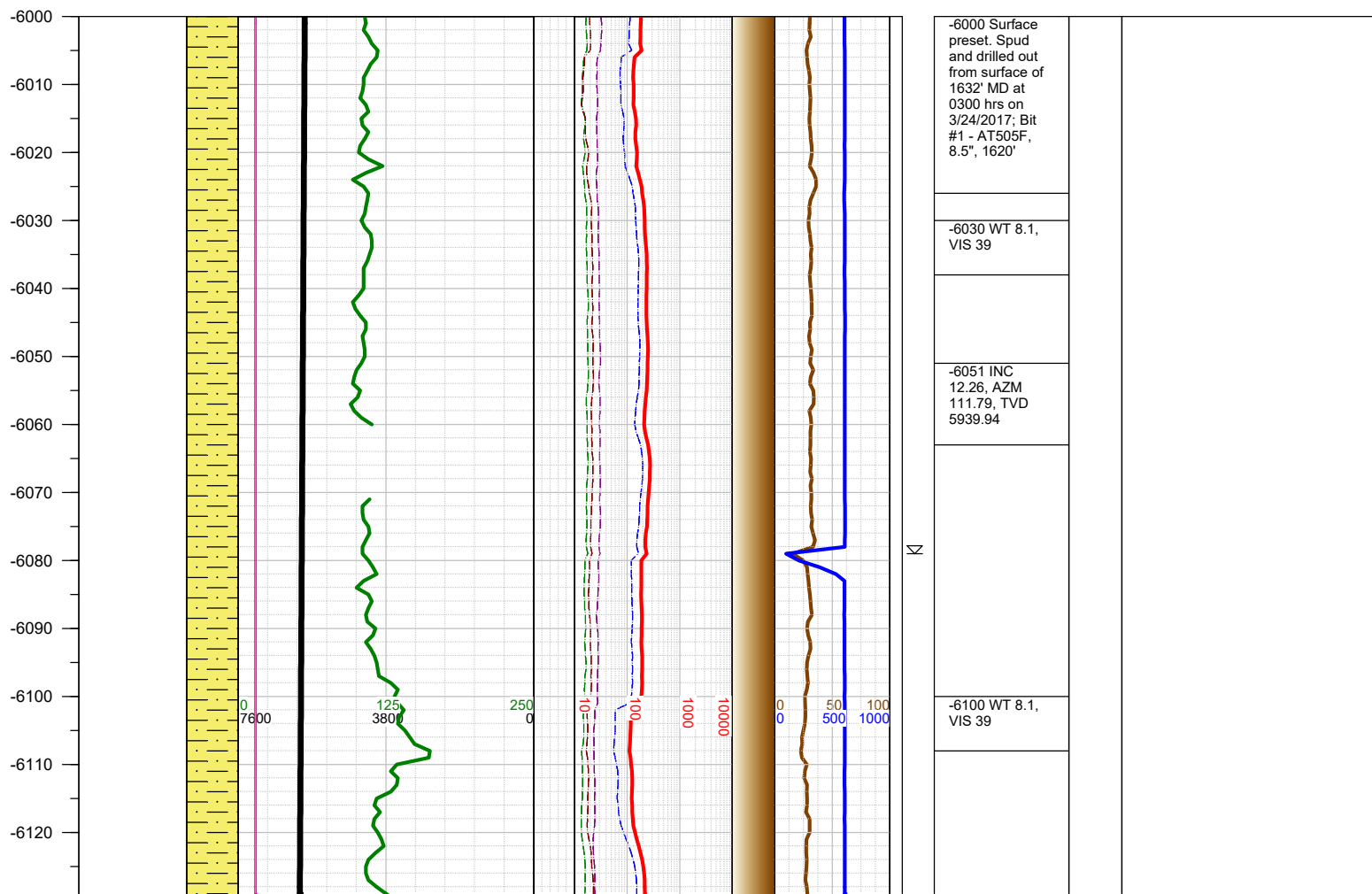

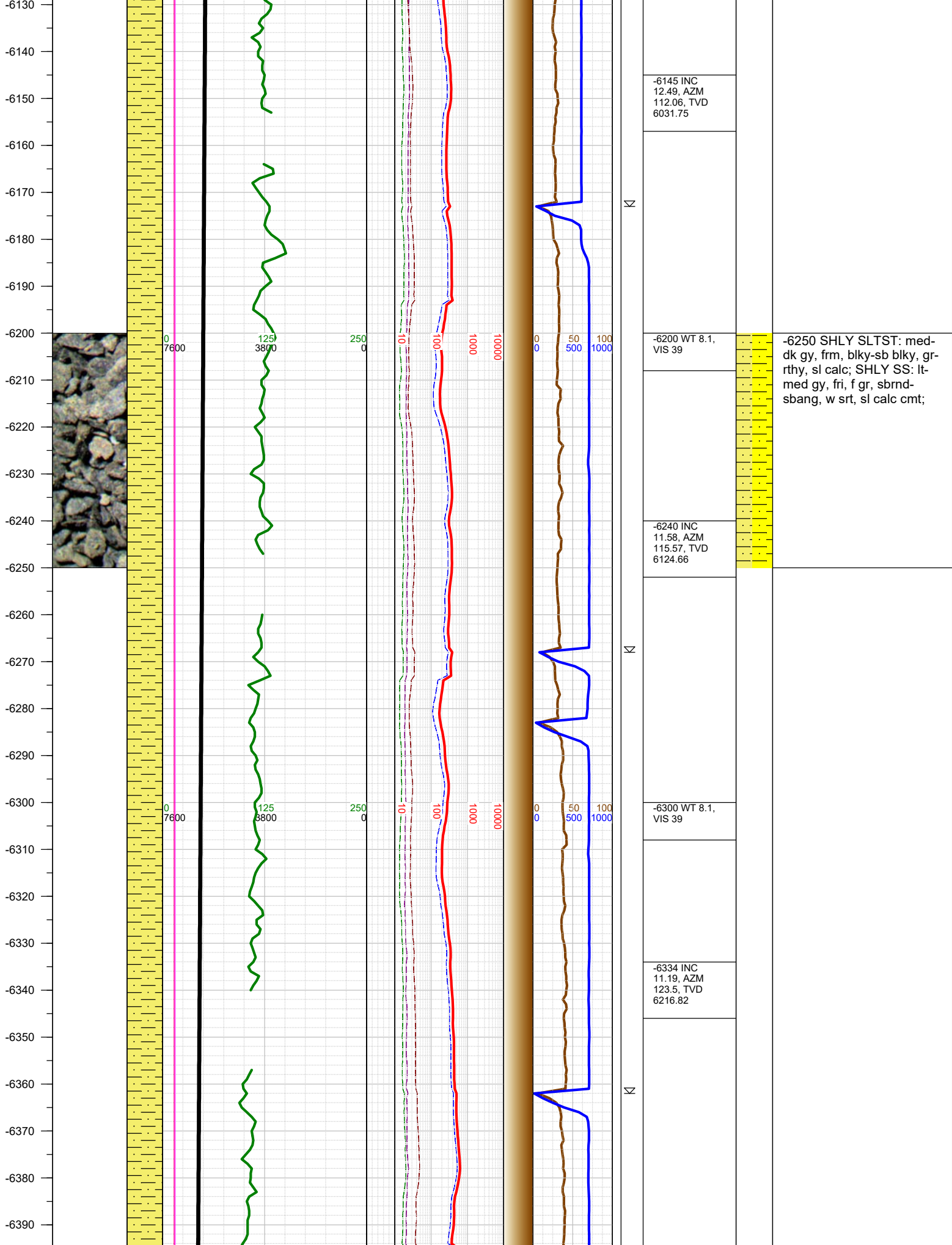

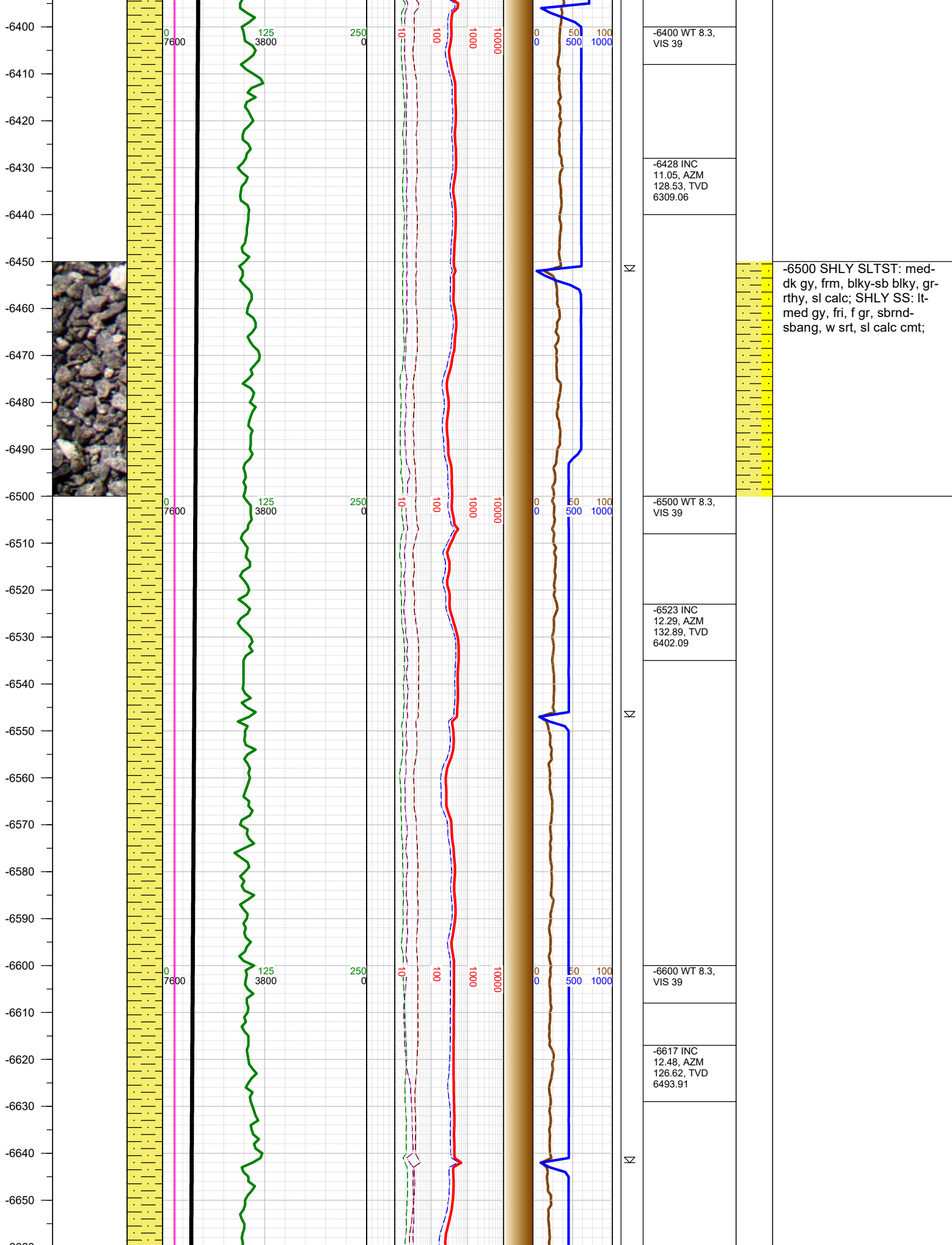

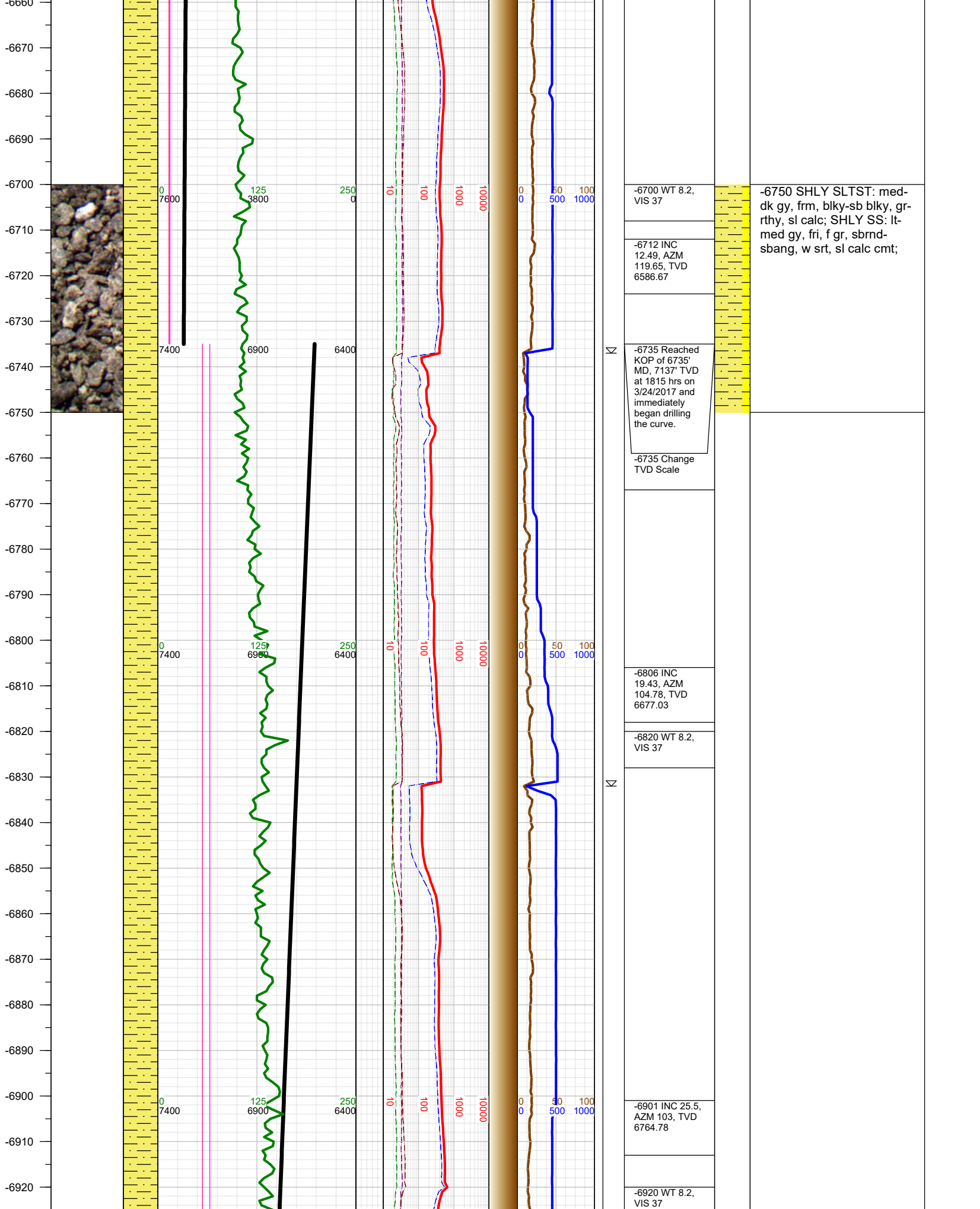

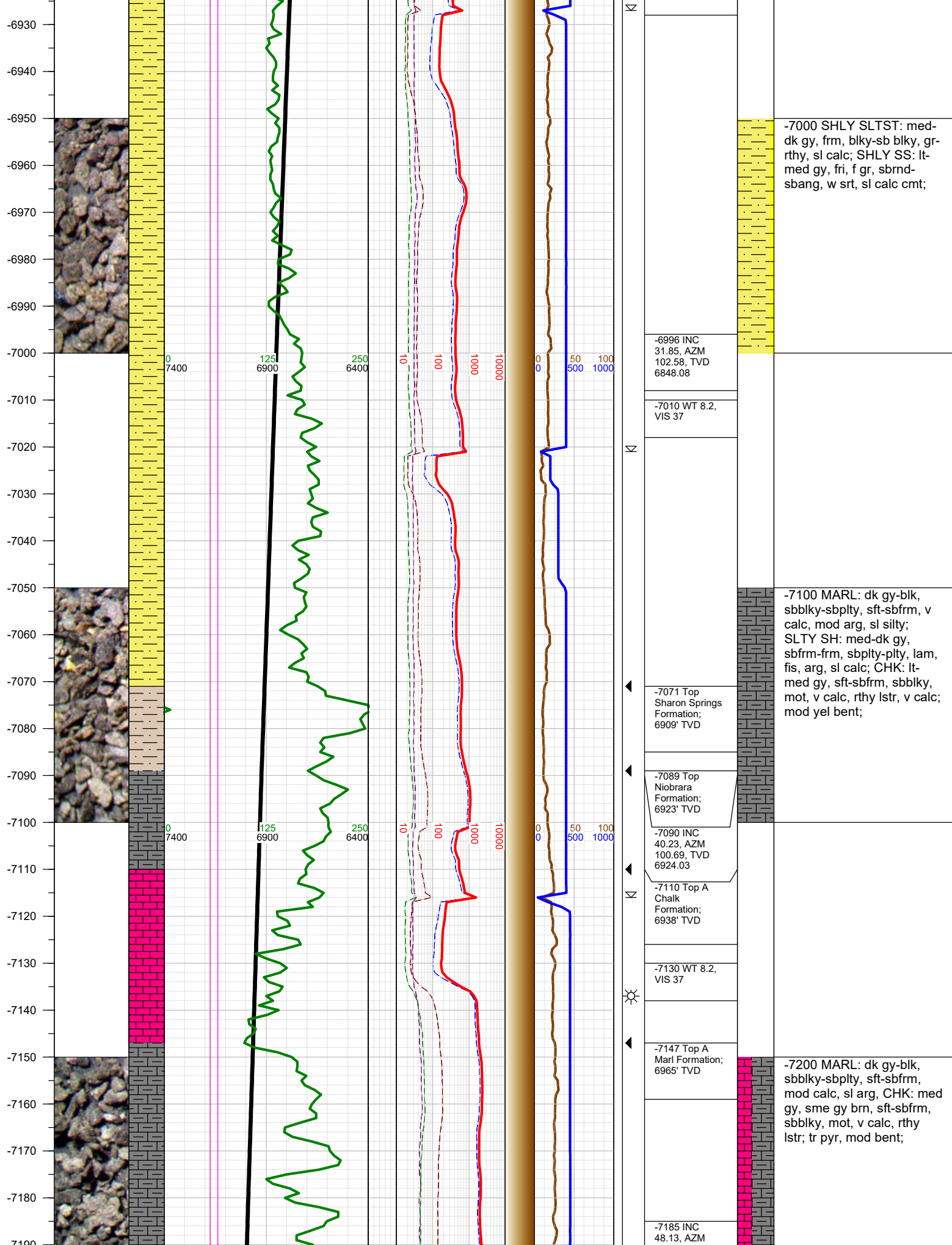

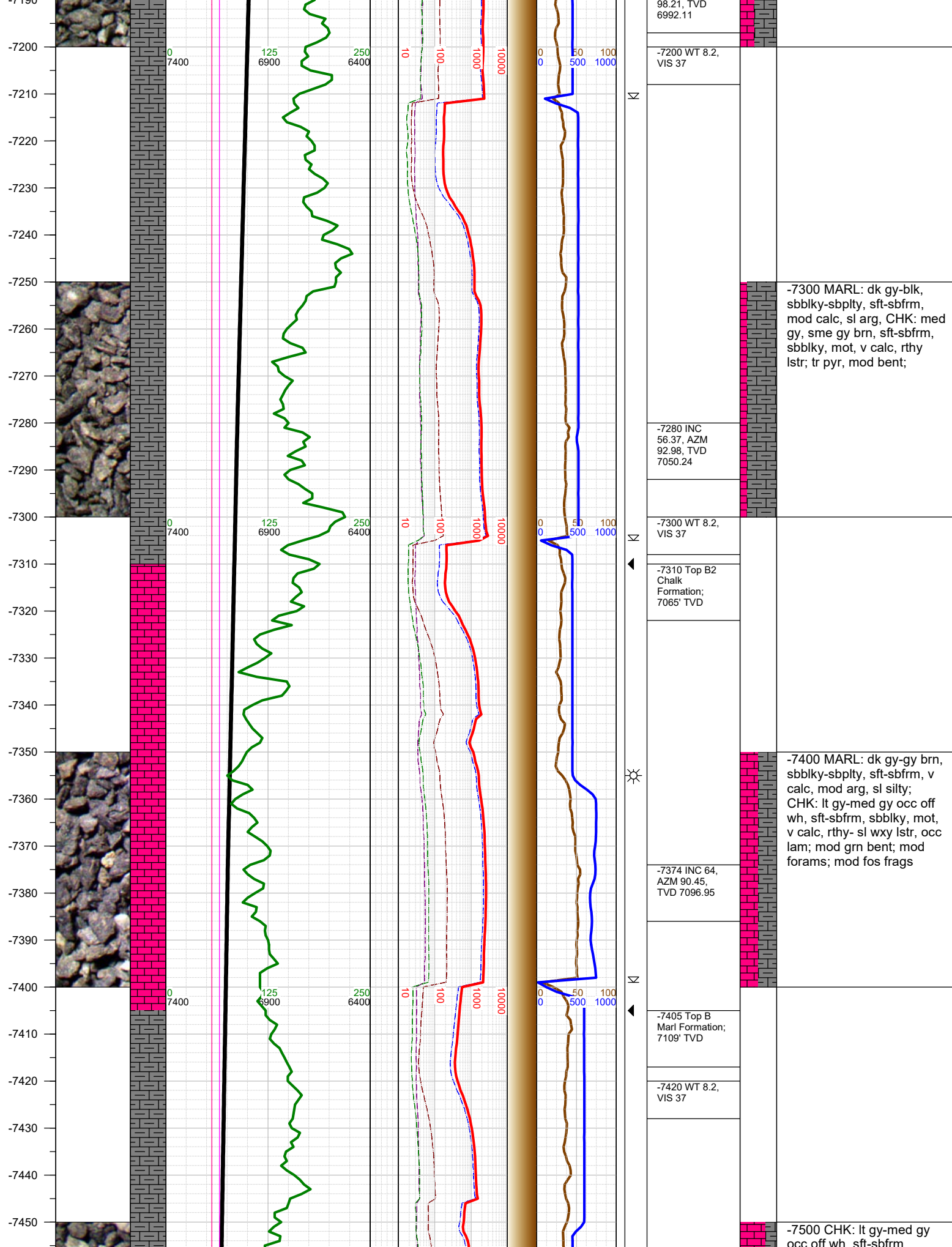

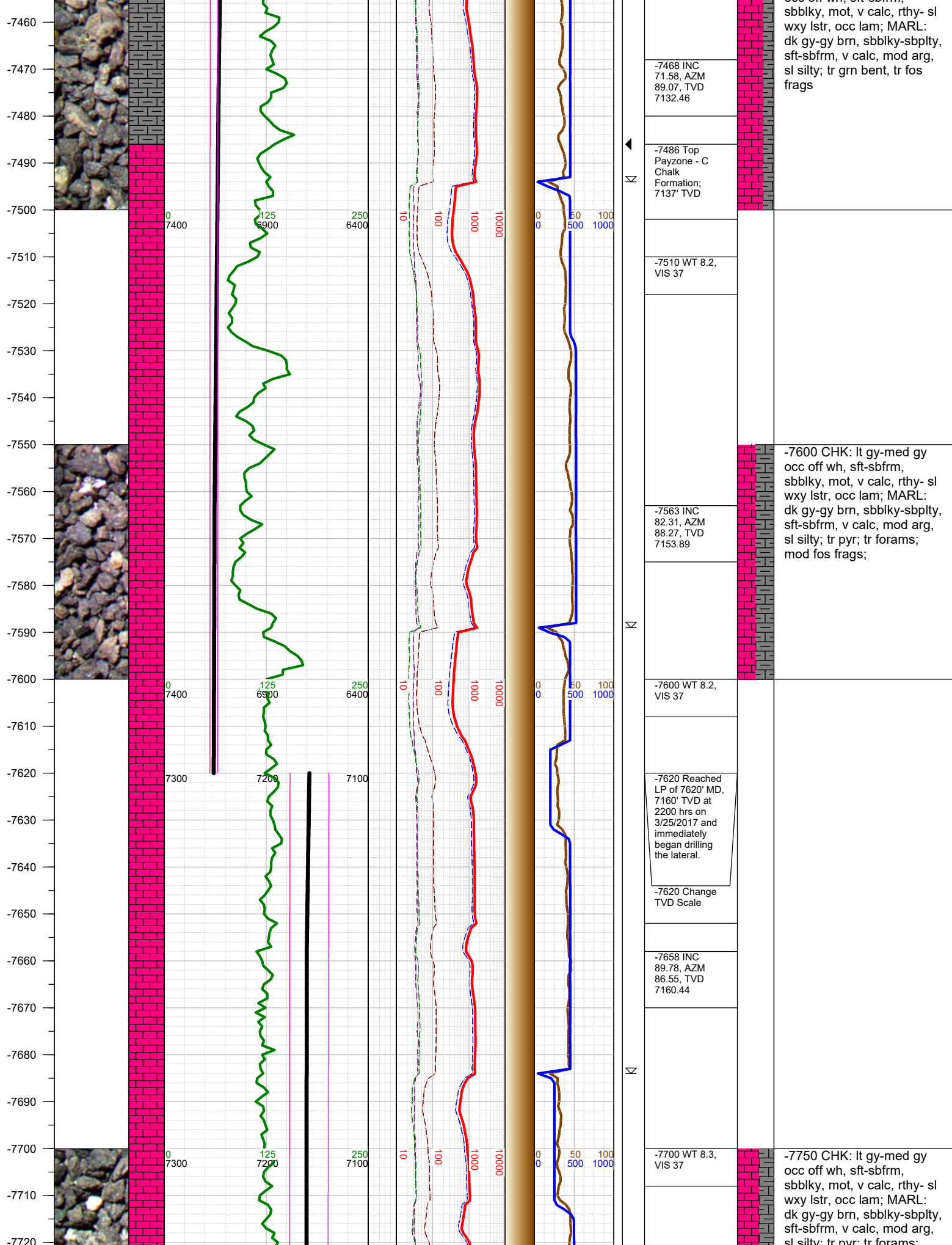

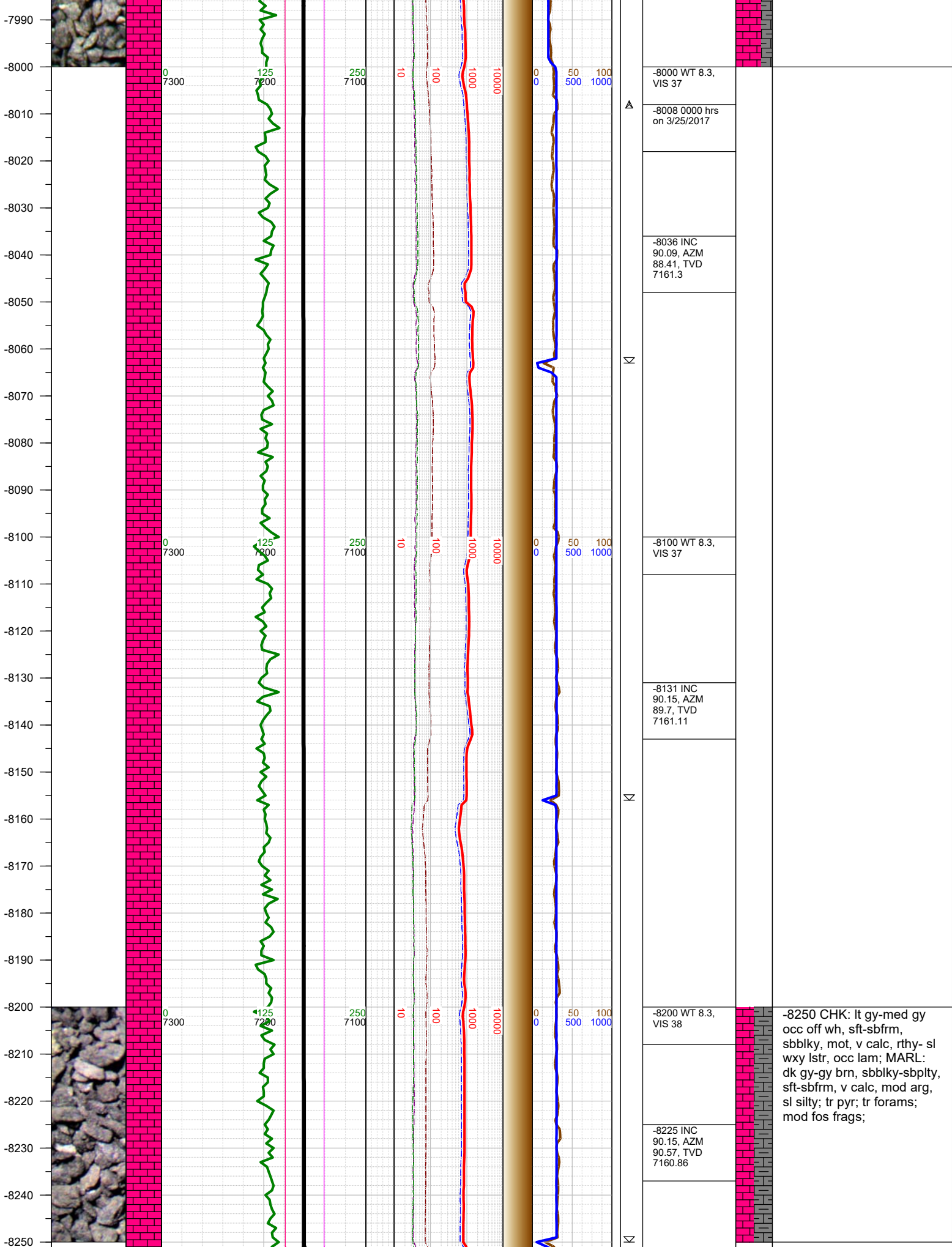

-8250 CHK: lt gy-med gy
occ off wh, sft-sbfrm,
sbbiky, mot, v calc, rthy- sl
wxy lstr, occ lam; MARL:
dk gy-gy brn, sbbiky-sbplty,
sft-sbfrm, v calc, mod arg,
sl silty; tr pyr; tr forams;
mod fos frags;

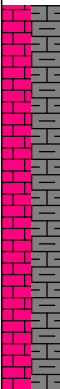
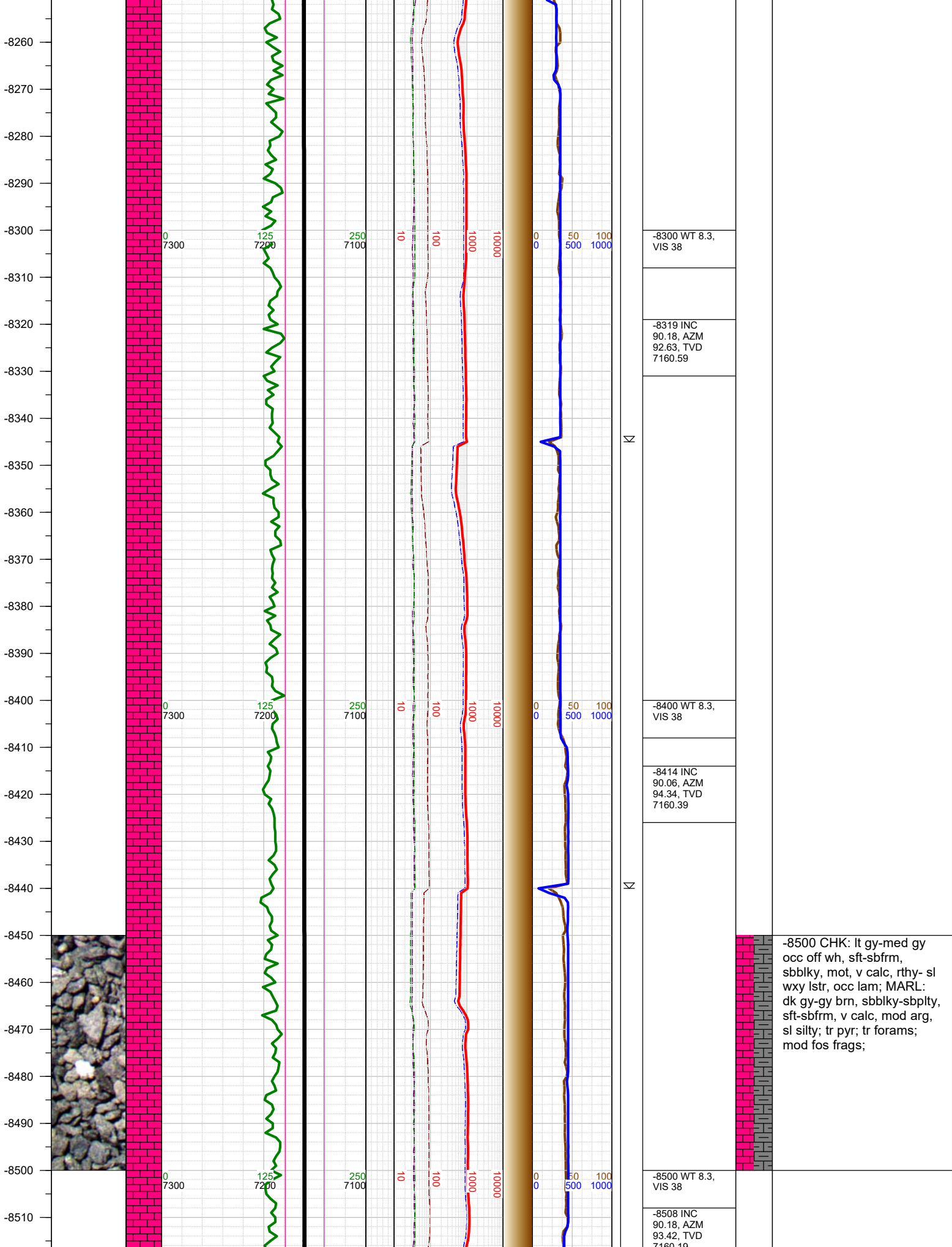

-8500 CHK: lt gy-med gy
occ off wh, sft-sbfrm,
sbbly, mot, v calc, rthy- sl
wxy lstr, occ lam; MARL:
dk gy-gy brn, sbbly-sbply,
sft-sbfrm, v calc, mod arg,
sl silty; tr pyr; tr forams;
mod fos frags;

-8520
-8530
-8540
-8550
-8560
-8570
-8580
-8590
-8600
-8610
-8620
-8630
-8640
-8650
-8660
-8670
-8680
-8690
-8700
-8710
-8720
-8730
-8740
-8750
-8760
-8770
-8780

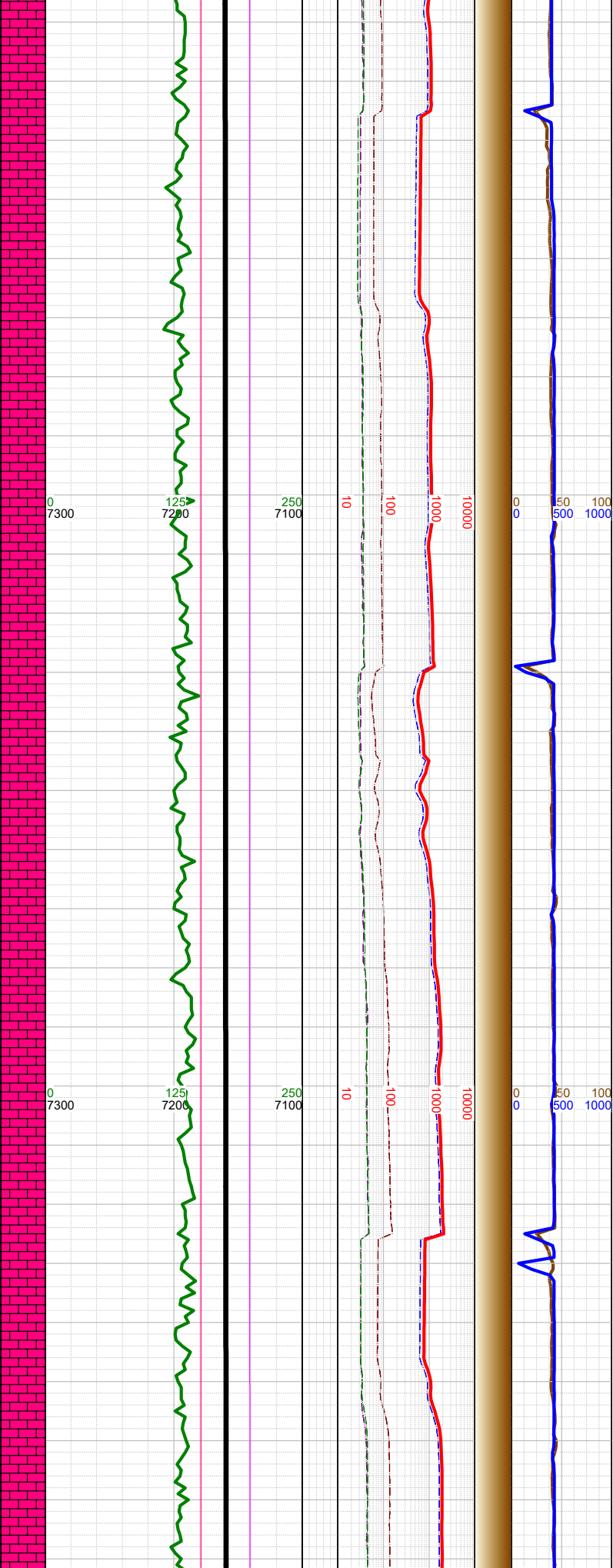

| | | |
|---|---|---------|
| N | | 7100.19 |
| | -8603 INC 90.12, AZM 92.85, TVD 7159.94 | |
| | -8620 WT 8.3, VIS 38 | |
| N | | |
| | -8697 INC 90.15, AZM 91.83, TVD 7159.72 | |
| | -8710 WT 8.3, VIS 39 | |
| N | | |
| | -8750 CHK: lt gy-med gy occ off wh, sft-sbfrm, sbblky, mot, v calc, rthy- sl wxy lstr, occ lam; MARL: dk gy-gy brn, sbblky-sbplty, sft-sbfrm, v calc, mod arg, sl silty; tr pyr; tr forams; mod fos frags; | |

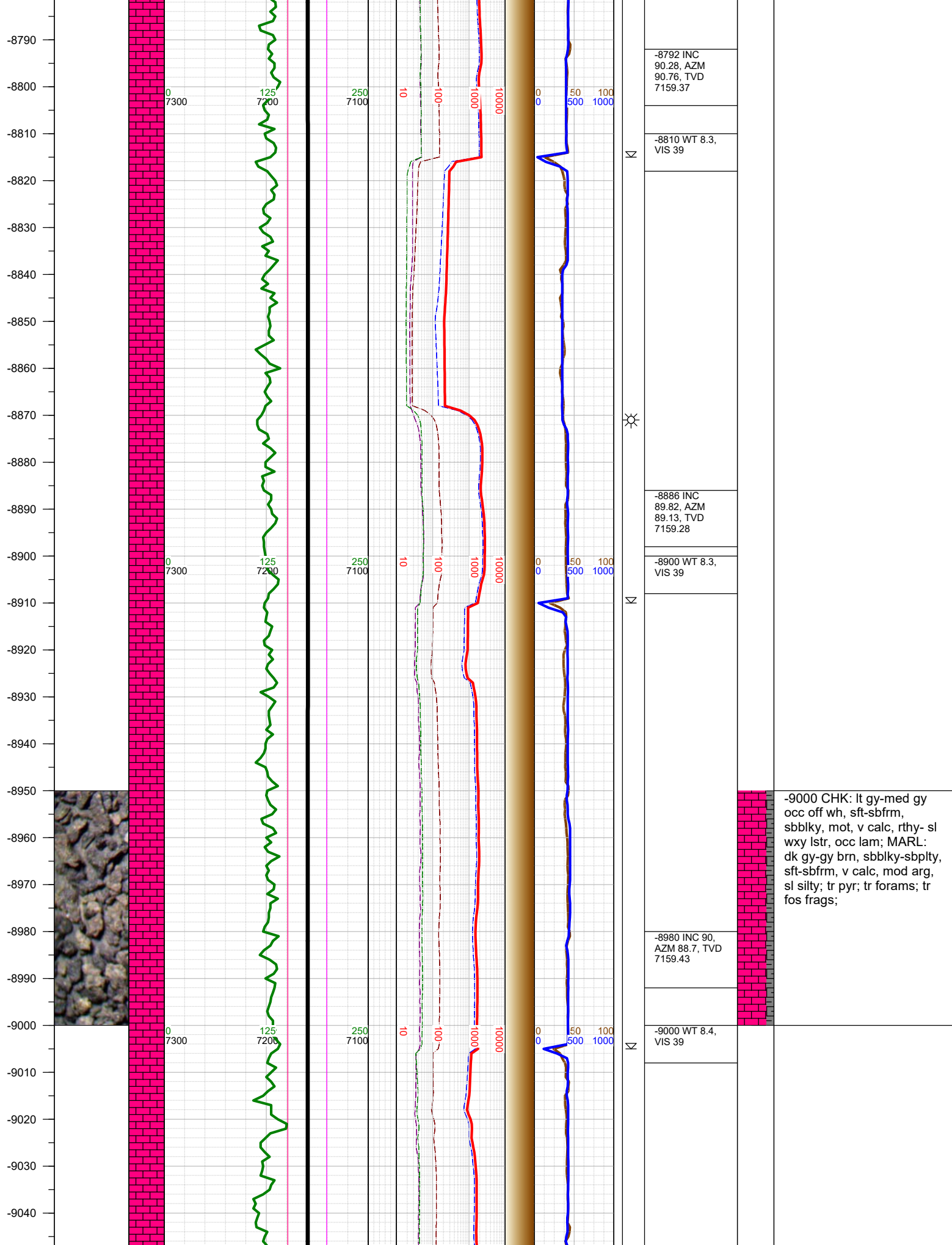

-8792 INC
90.28, AZM
90.76, TVD
7159.37

-8810 WT 8.3,
VIS 39

-8886 INC
89.82, AZM
89.13, TVD
7159.28

-8900 WT 8.3,
VIS 39

-8980 INC 90,
AZM 88.7, TVD
7159.43

-9000 WT 8.4,
VIS 39

-9000 CHK: lt gy-med gy
occ off wh, sft-sbfrm,
sbblky, mot, v calc, rthy- sl
wxy lstr, occ lam; MARL:
dk gy-gy brn, sbblky-sbplty,
sft-sbfrm, v calc, mod arg,
sl silty; tr pyr; tr forams; tr
fos frags;

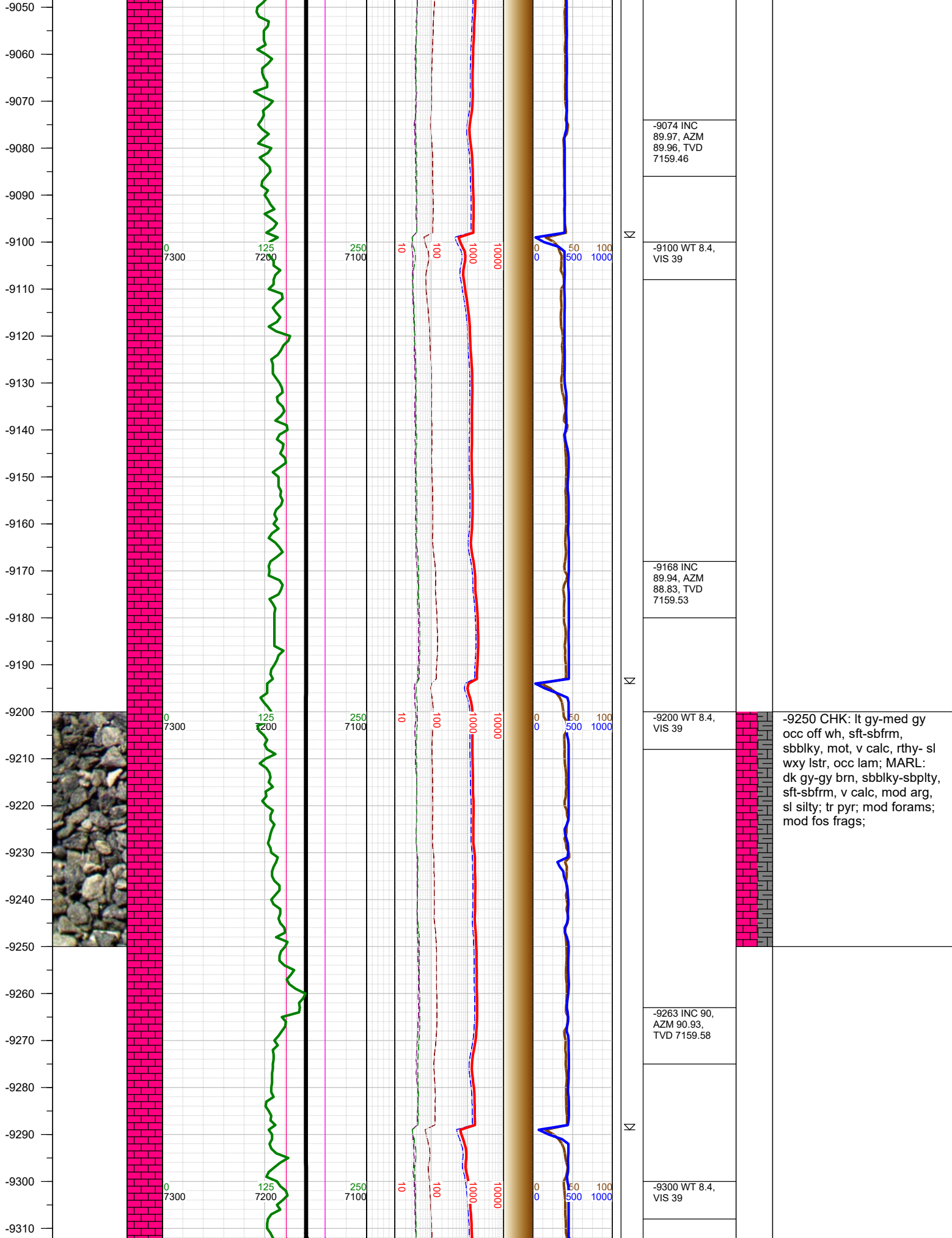

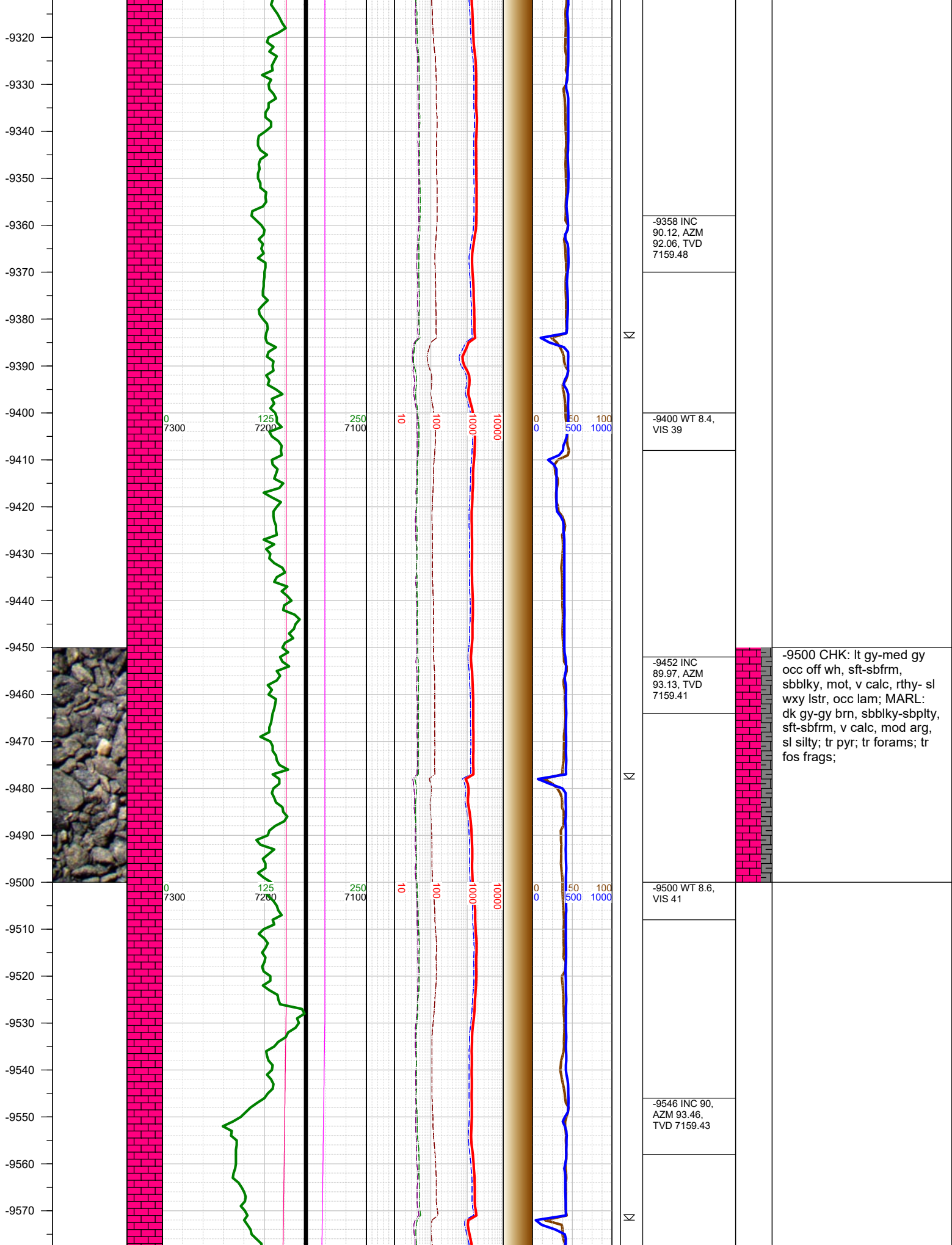

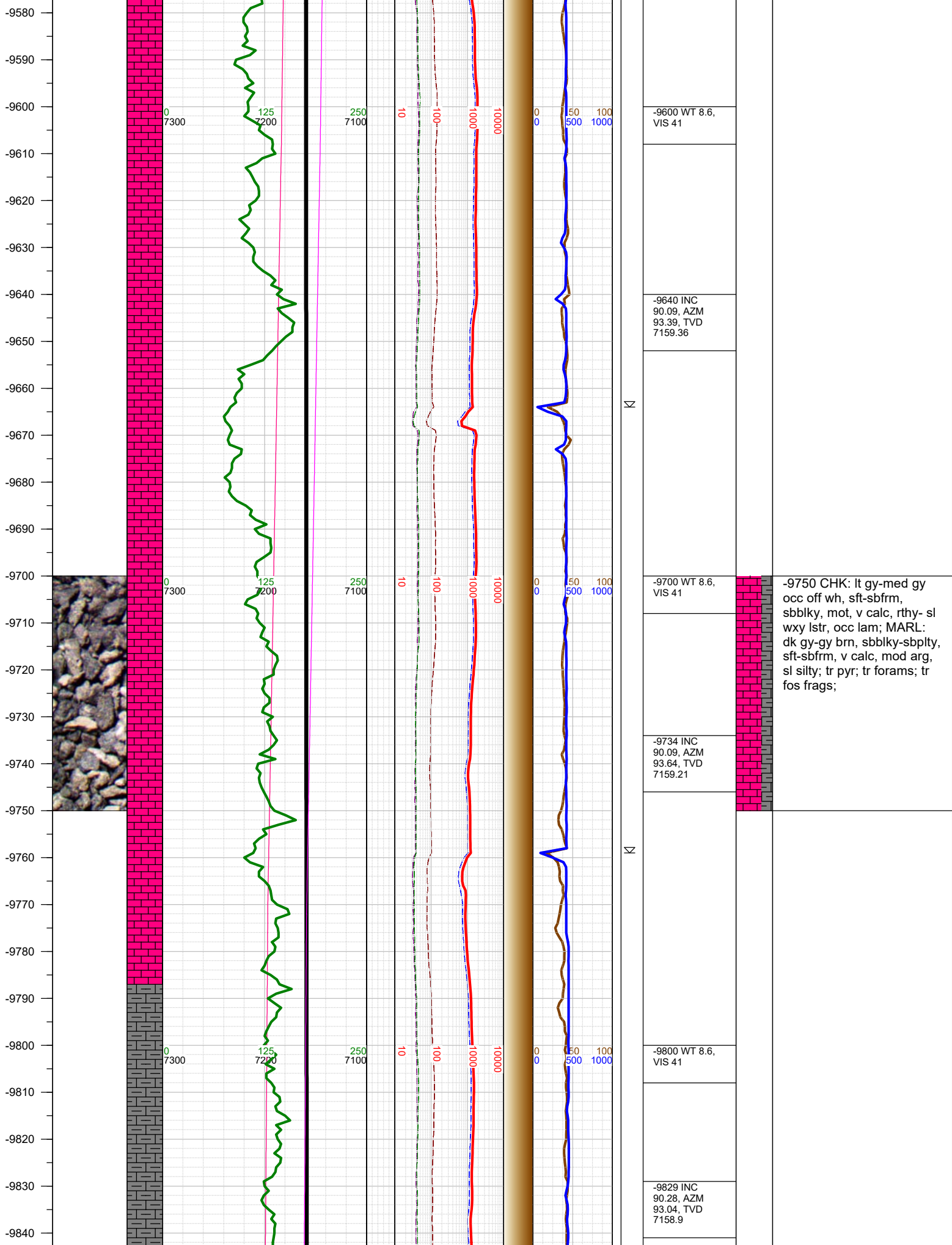

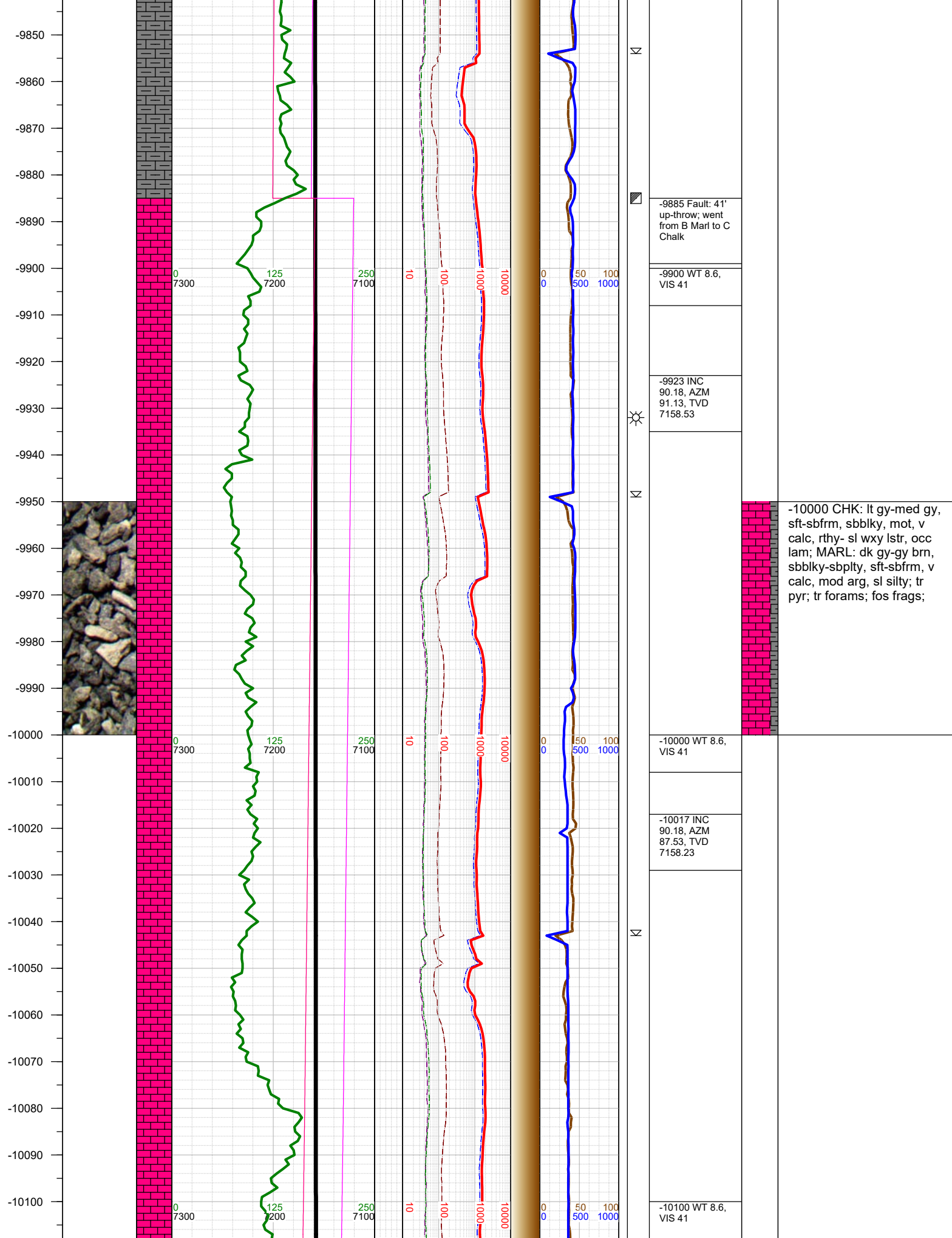

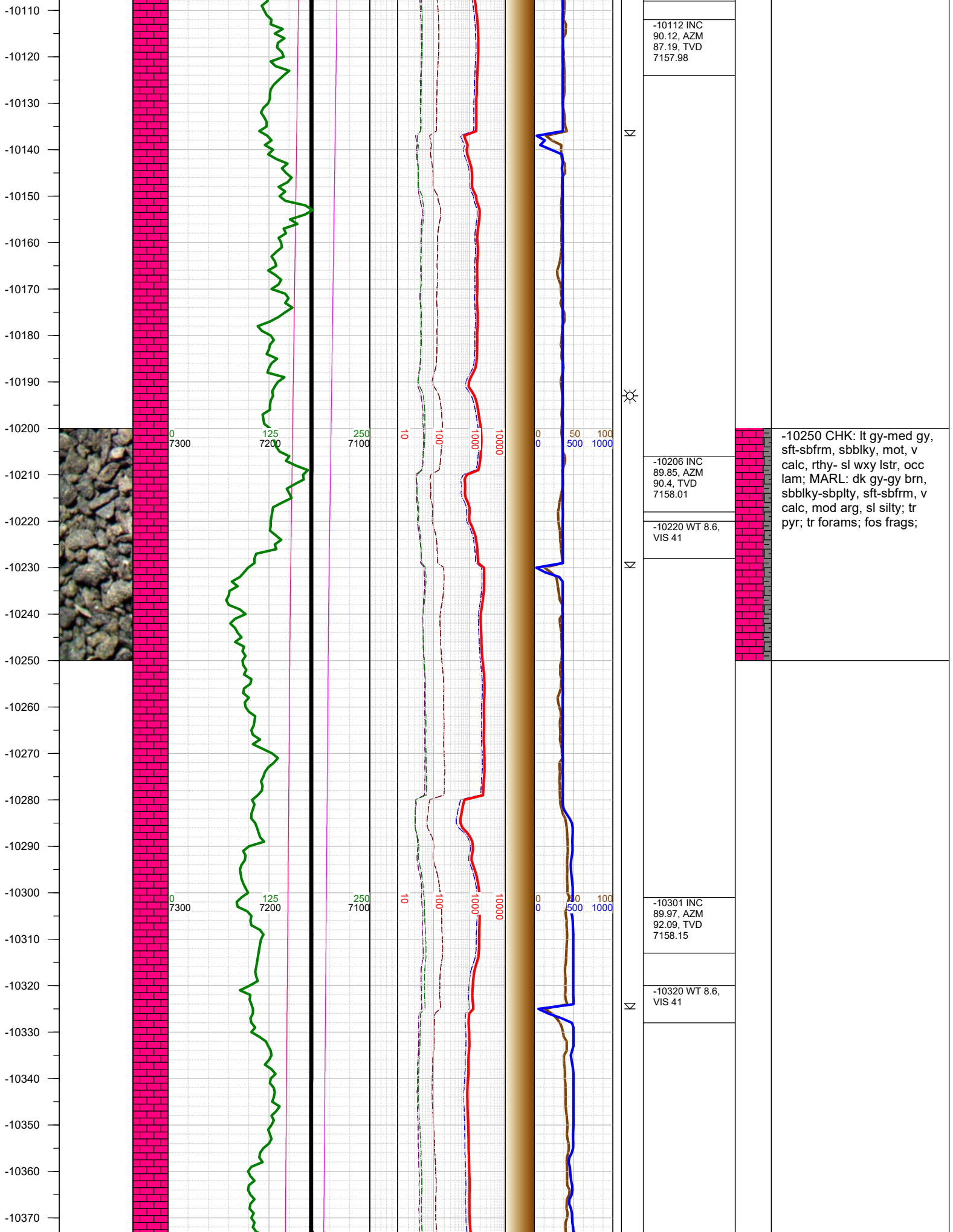

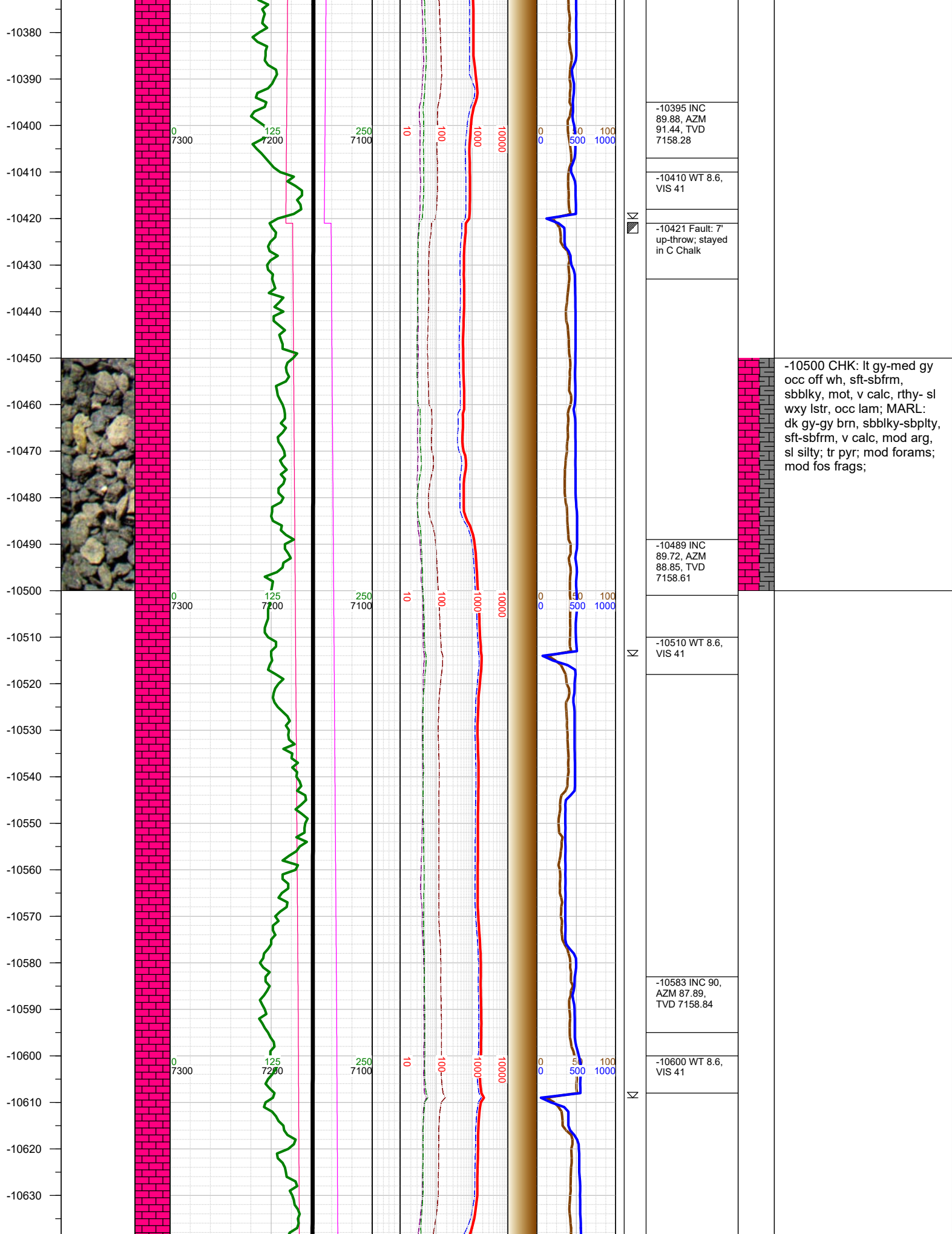

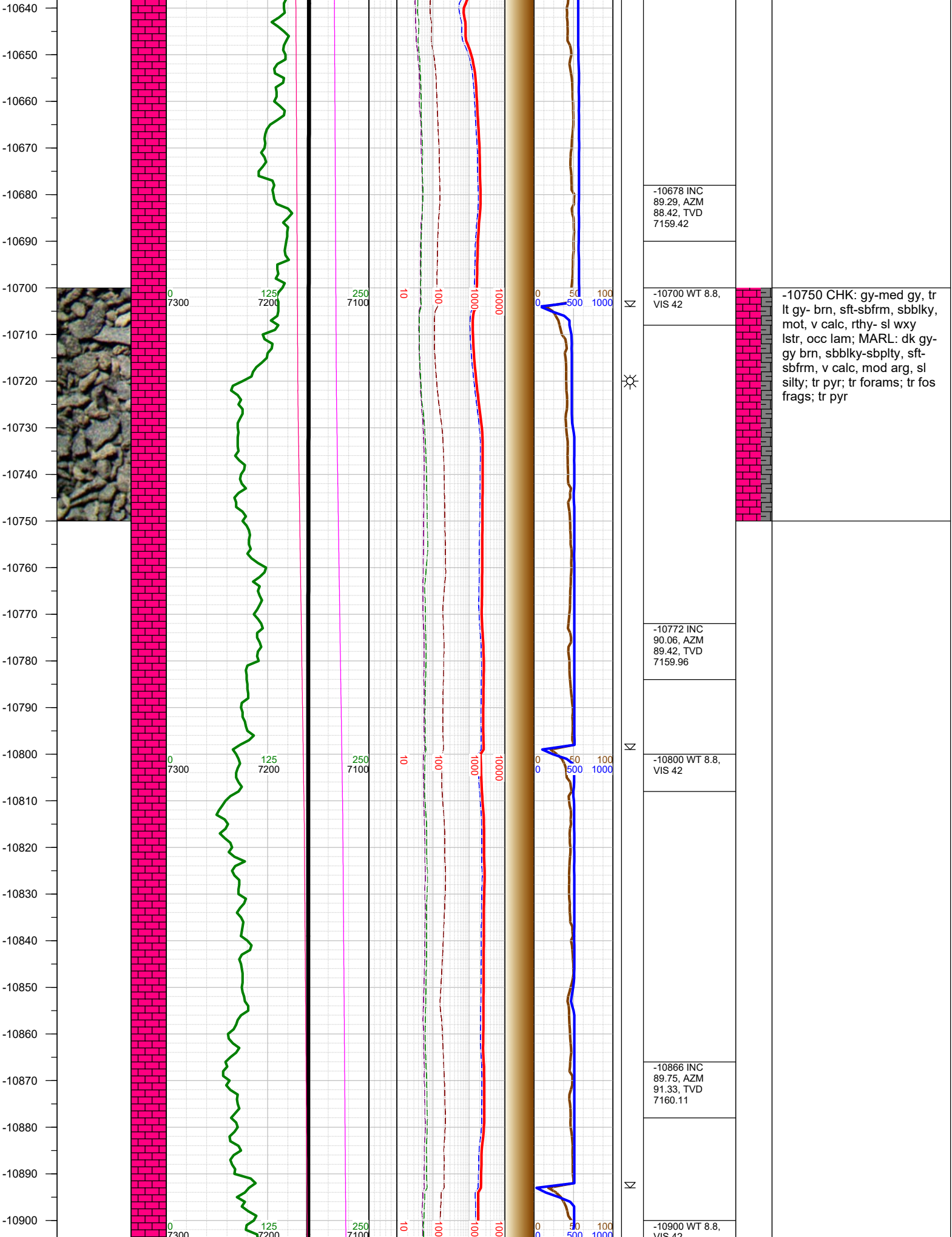

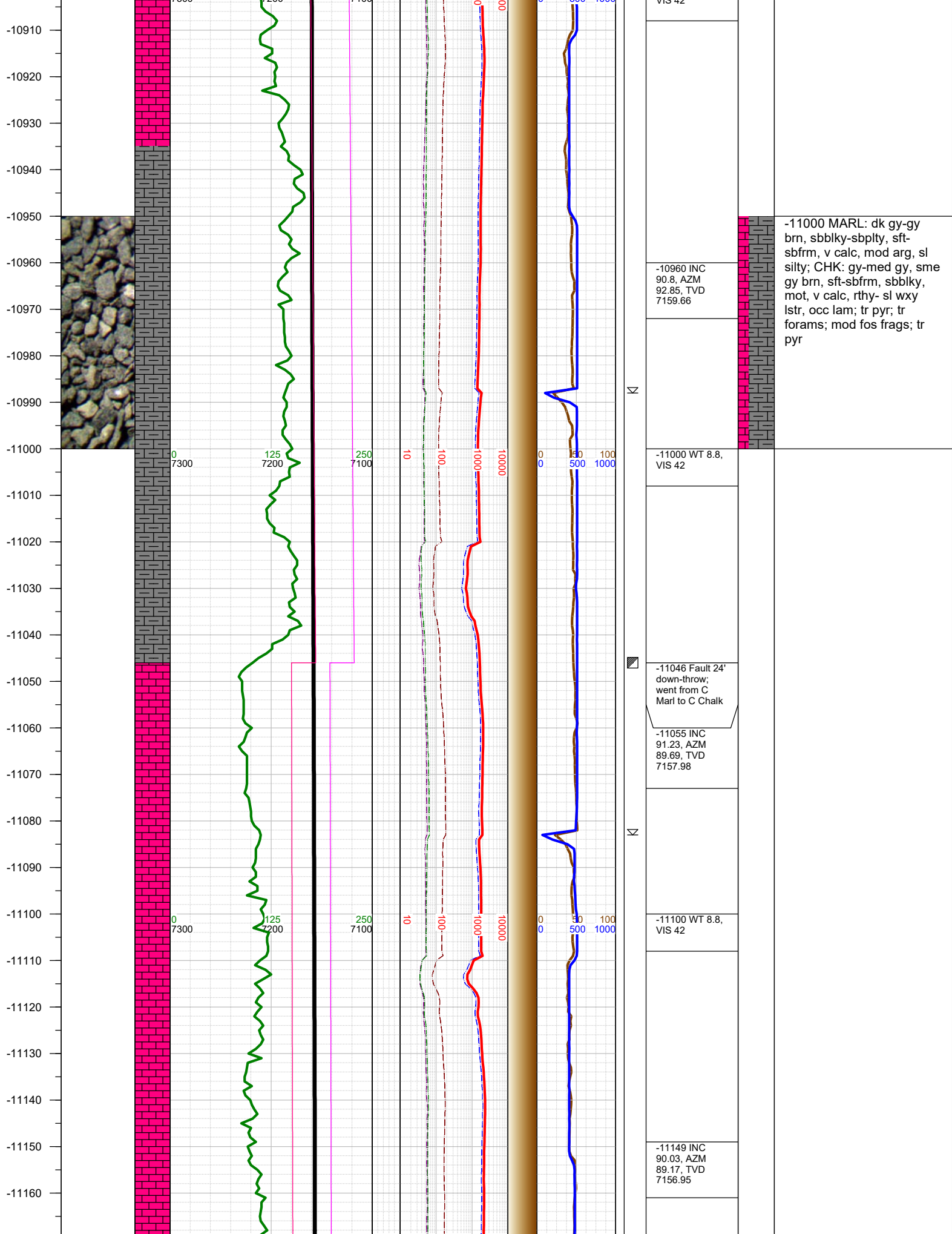

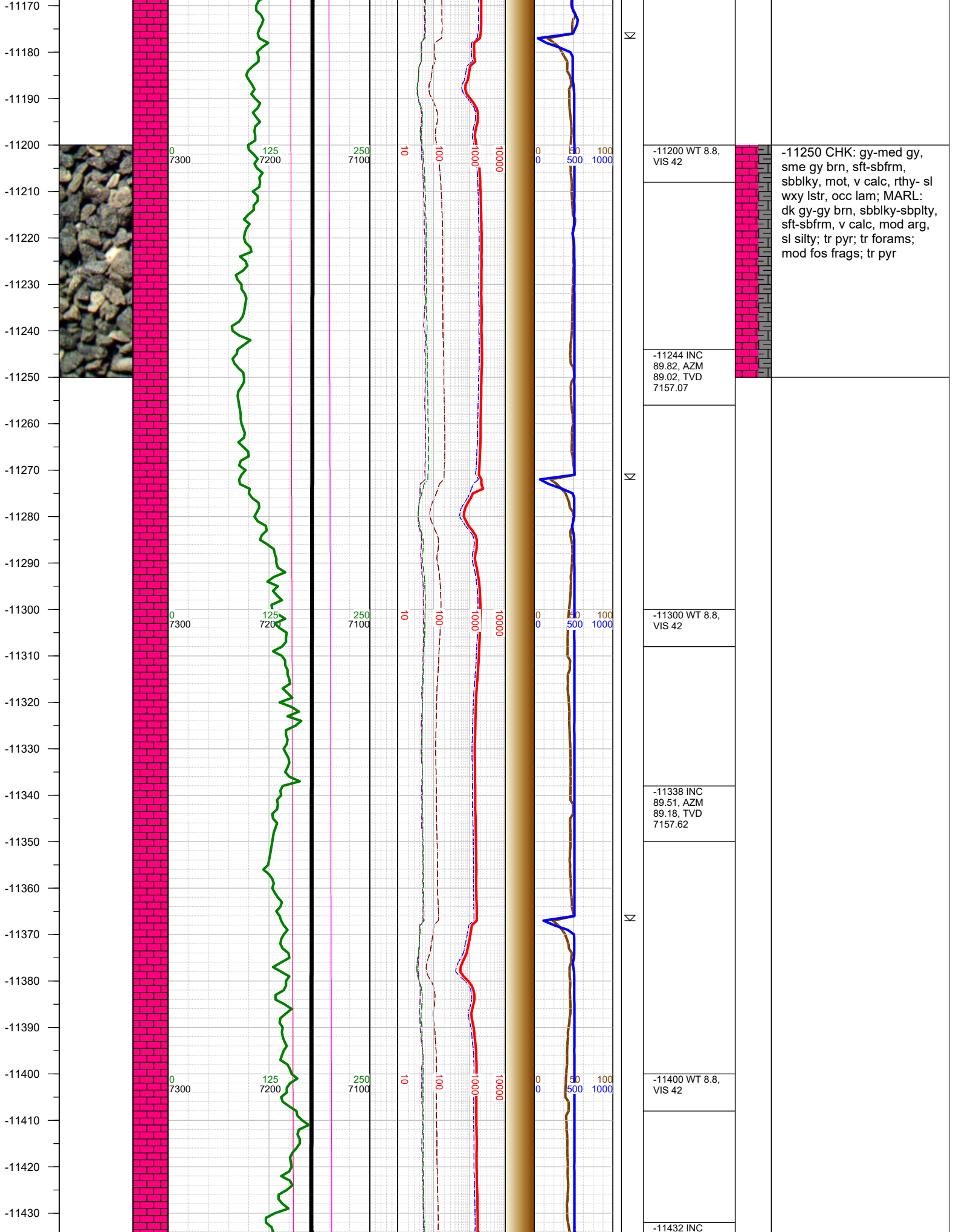

-11440
-11450
-11460
-11470
-11480
-11490
-11500
-11510
-11520
-11530
-11540
-11550
-11560
-11570
-11580
-11590
-11600
-11610
-11620
-11630
-11640
-11650
-11660
-11670
-11680
-11690

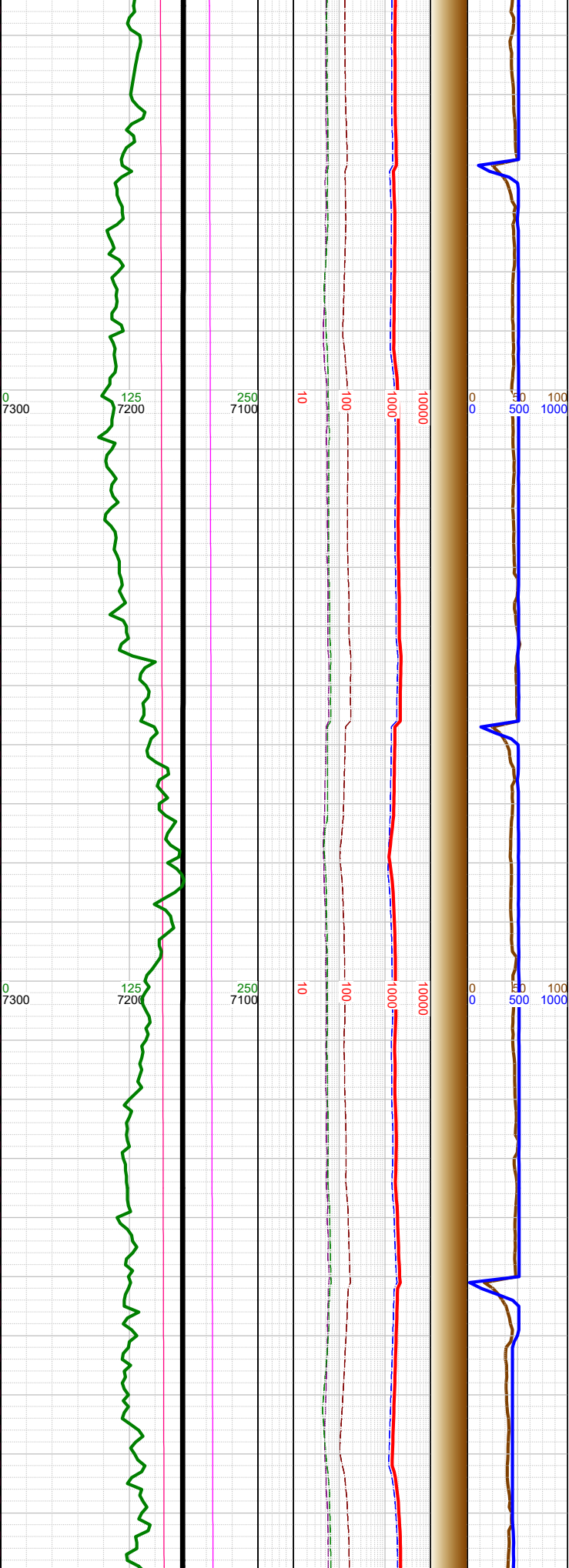
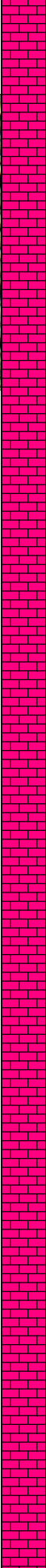

Σ
Σ
Σ

| |
|---|
| 89.91, AZM 88.64, TVD 7158.1 |
| -11500 WT 8.8, VIS 42 |
| -11526 INC 89.85, AZM 89.42, TVD 7158.29 |
| -11600 WT 8.8, VIS 42 |
| -11621 INC 89.72, AZM 88.96, TVD 7158.65 |

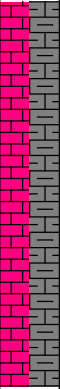

-11500 CHK: gy-med gy,
sme gy brn, sft-sbfrm,
sbbiky, mot, v calc, rthy- sl
wxy lstr, occ lam; MARL:
dk gy-gy brn, sbbiky-sbplty,
sft-sbfrm, v calc, mod arg,
sl silty; tr pyr; tr forams; tr
fos frags; tr pyr

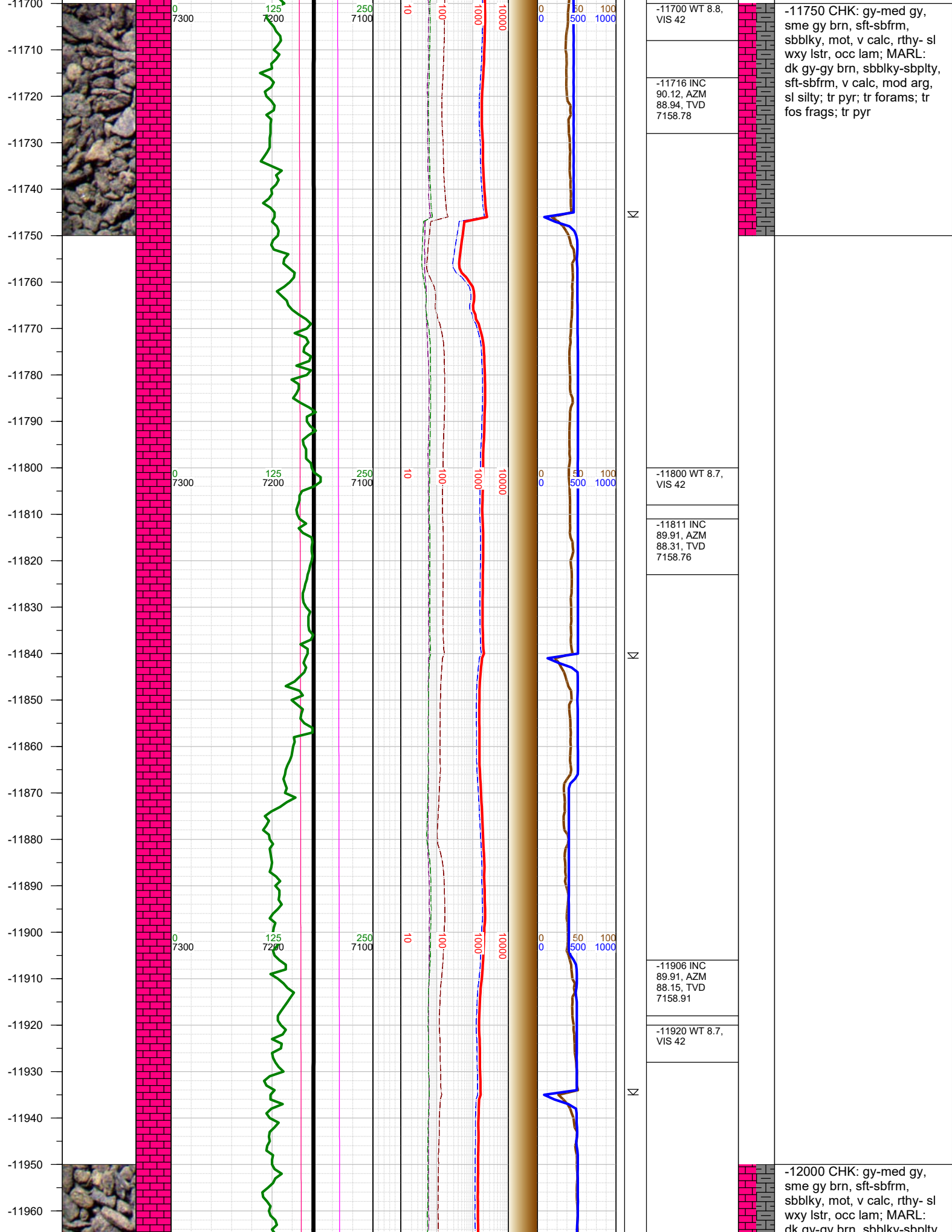

-11970
-11980
-11990
-12000
-12010
-12020
-12030
-12040
-12050
-12060
-12070
-12080
-12090
-12100
-12110
-12120
-12130
-12140
-12150
-12160
-12170
-12180
-12190
-12200
-12210
-12220
-12230



0
7300

125
7200

250
7100

10

100

1000

10000

0
0

50

100

1000

-12000 INC
89.75, AZM
88.35, TVD
7159.18

-12020 WT 8.7,
VIS 42

Σ

Σ

-12095 INC
90.12, AZM
88.36, TVD
7159.29

-12095 Fault:
94' down-throw;
went from C
Chalk to B2
Chalk

Σ

-12130 WT 8.7,
VIS 42

-12190 INC
90.46, AZM
89.08, TVD
7158.81

Σ

-12210 WT 8.9,
VIS 44

dk gy-gy brn, sbblky sbplty,
sft-sbfrm, v calc, mod arg,
sl silty; tr pyr; tr forams; tr
fos frags; tr pyr

-12250 CHK: lt gy-med gy
occ off wh, sft-sbfrm,
sbblky, mot, v calc, rthy- sl
wxy lstr, occ lam; MARL:
dk gy-gy brn, sbblky-sbplty,
sft-sbfrm, v calc, mod arg,
sl silty; tr forams; tr fos
frags

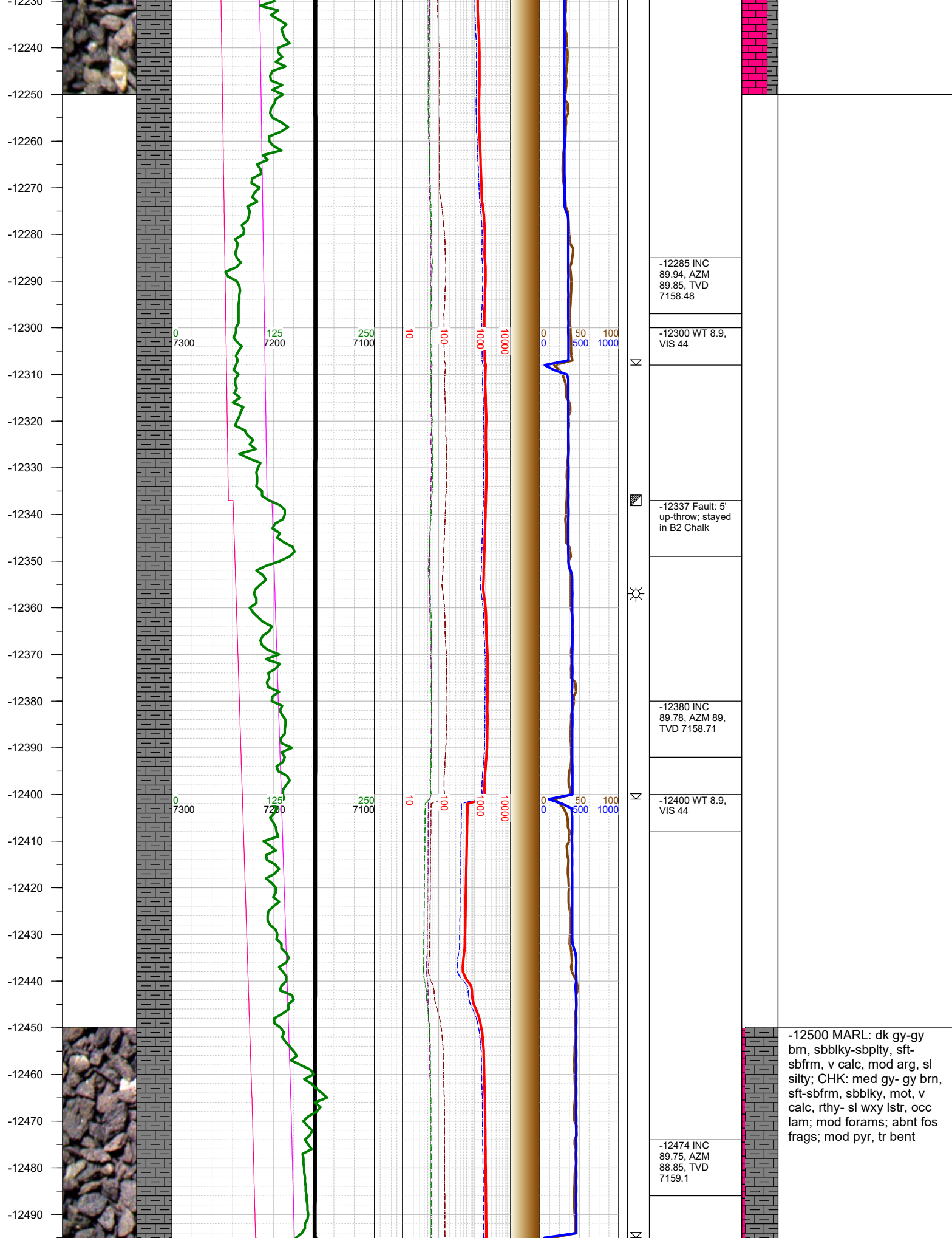

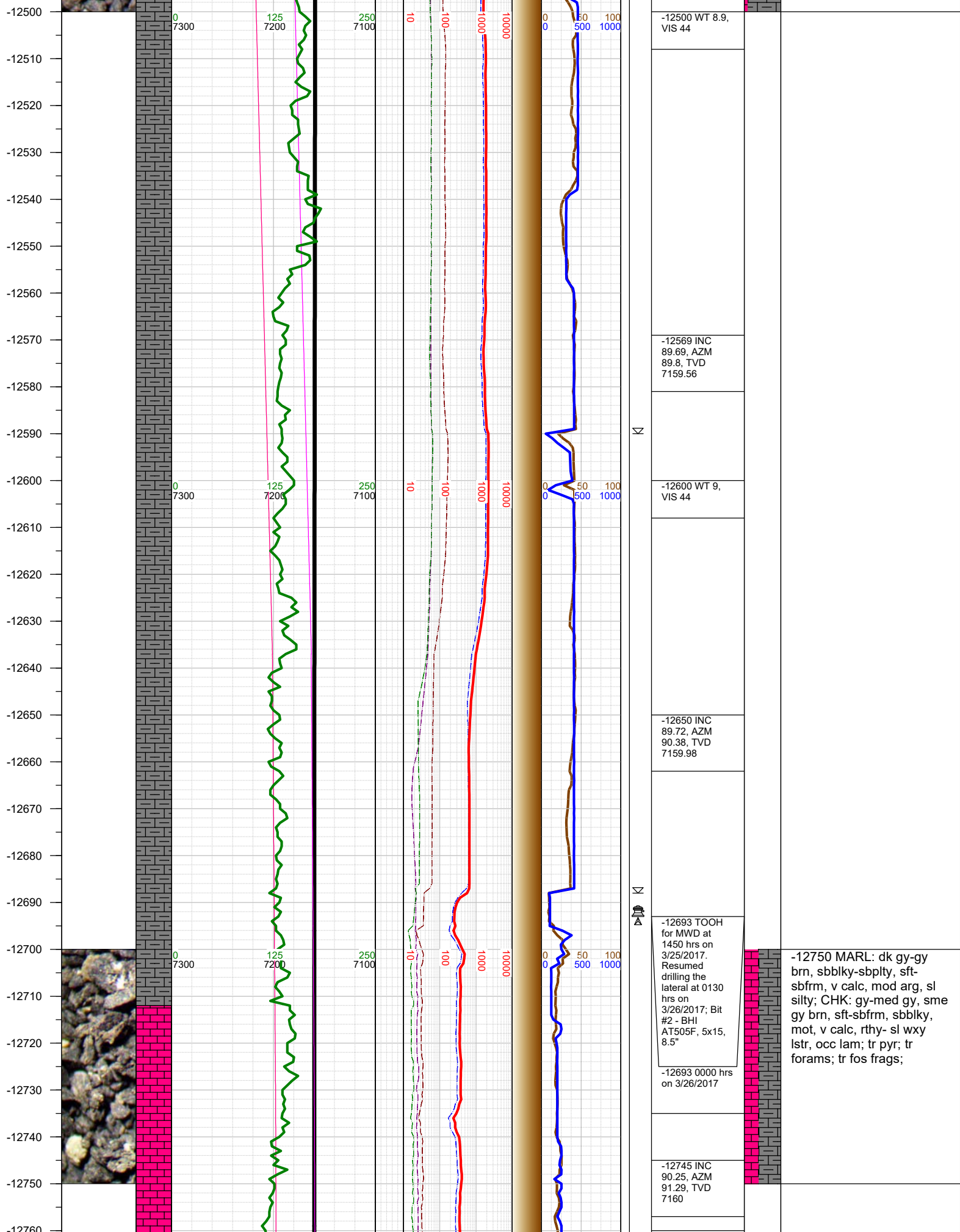

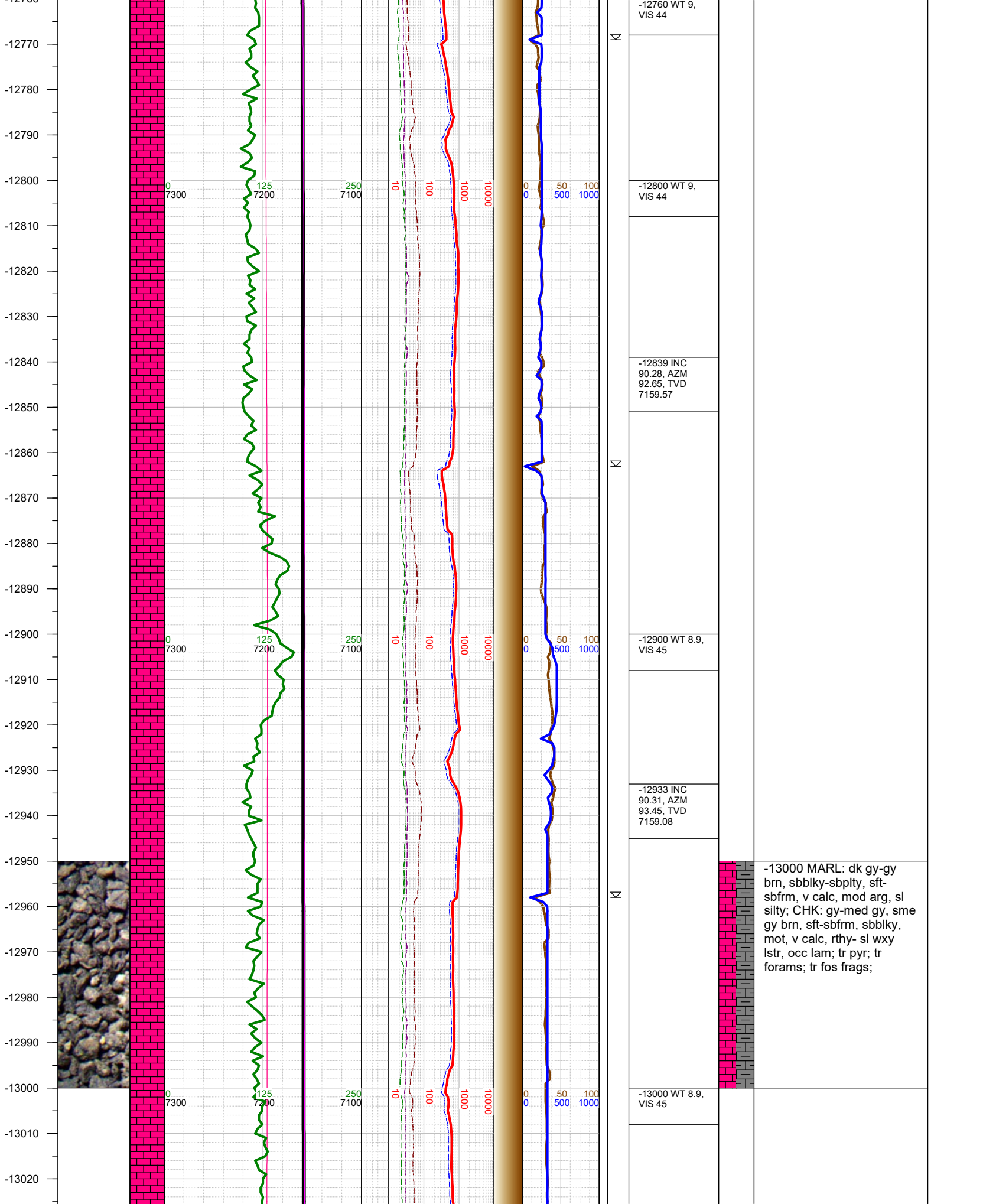

-13030
-13040
-13050
-13060
-13070
-13080
-13090
-13100
-13110
-13120
-13130
-13140
-13150
-13160
-13170
-13180
-13190
-13200
-13210
-13220
-13230
-13240
-13250
-13260
-13270
-13280
-13290

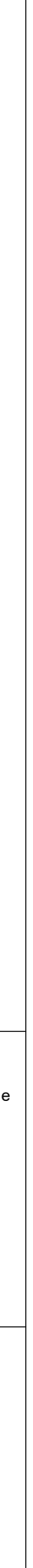
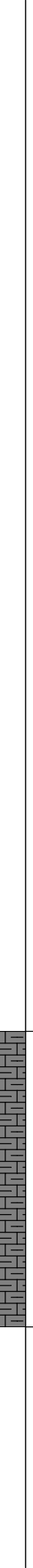
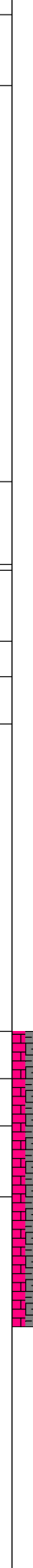
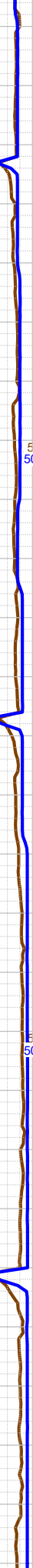
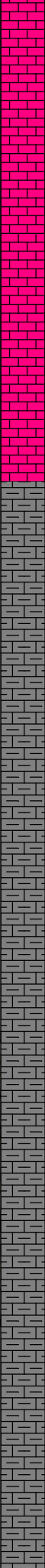

-13028 INC
90.15, AZM
93.17, TVD
7158.7

-13107 Fault:
20' down-throw;
went from C
Chalk to B Marl

-13122 INC
90.22, AZM 92,
TVD 7158.4

-13140 WT 8.9,
VIS 45

-13200 WT 8.9,
VIS 45

-13216 INC
90.18, AZM
90.87, TVD
7158.07

-13250 MARL: dk gy-gy
brn, sbblky-sbply, sft-
sbfrm, v calc, mod arg, sl
silty; CHK: gy-med gy, sme
gy brn, sft-sbfrm, sbblky,
mot, v calc, rthy- sl wxy
lstr, occ lam; tr pyr; tr
forams;

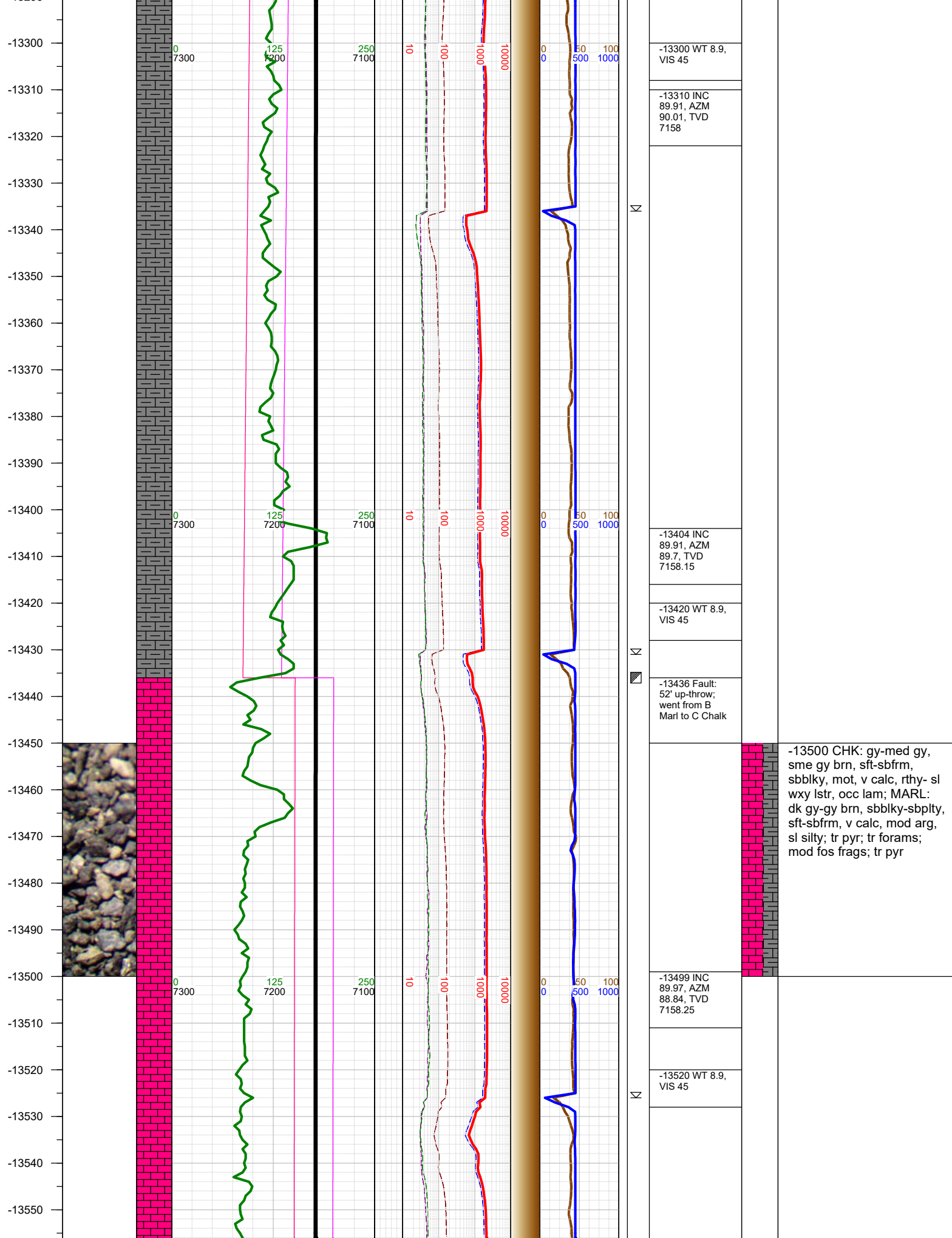

-13560
-13570
-13580
-13590
-13600
-13610
-13620
-13630
-13640
-13650
-13660
-13670
-13680
-13690
-13700
-13710
-13720
-13730
-13740
-13750
-13760
-13770
-13780
-13790
-13800
-13810
-13820

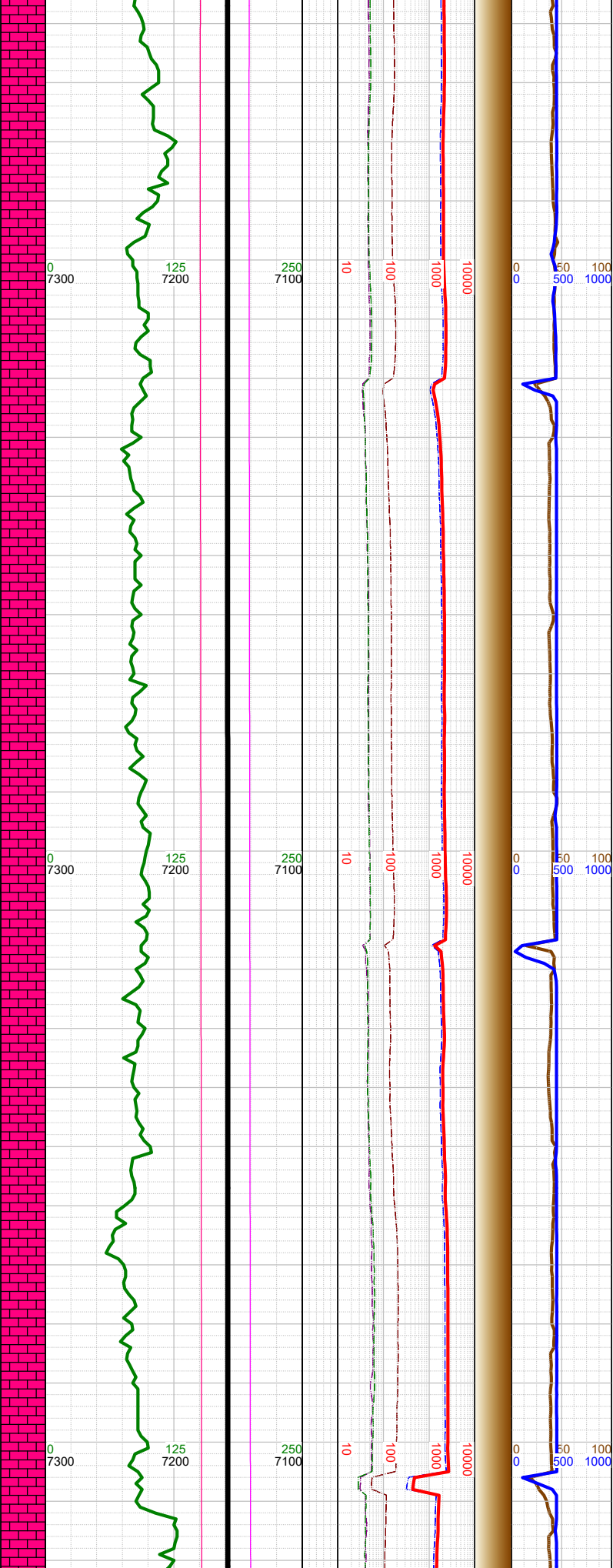

| | | |
|---|--|--|
| N | -13593 INC 90, AZM 88.61, TVD 7158.27 | |
| | -13610 WT 8.9, VIS 46 | |
| | -13687 INC 90.09, AZM 89.81, TVD 7158.2 | |
| N | -13700 WT 8.9, VIS 46 | -13750 CHK: gy-med gy, sme gy brn, sft-sbfrm, sbbiky, mot, v calc, rthy- sl wxy lstr, occ lam; MARL: dk gy-gy brn, sbbiky-sbpity, sft-sbfrm, v calc, mod arg, sl silty; tr pyr; tr forams; mod fos frags; |
| | -13800 WT 8.9, VIS 46 | |

-13830
-13840
-13850
-13860
-13870
-13880
-13890
-13900
-13910
-13920
-13930
-13940
-13950
-13960
-13970
-13980
-13990
-14000
-14010
-14020
-14030
-14040
-14050
-14060
-14070
-14080



0
7300

125
7200

250
7100

10

100

1000

10000

0

50

100

500

1000

Σ

-13876 INC
89.97, AZM
90.98, TVD
7158.1

-13900 WT 8.9,
VIS 46

Σ

-13970 INC
90.03, AZM
91.87, TVD
7158.1

-14020 WT 8.9,
VIS 46

▨

-14007 Fault:
14' up-throw;
stayed in C
Chalk

-14065 INC
90.09, AZM
92.19, TVD
7158

-14000 CHK: gy-med gy,
sme gy brn, sft-sbfrm,
sbblky, mot, v calc, rthy- sl
wxy lstr, occ lam; MARL:
dk gy-gy brn, sbblky-sbplty,
sft-sbfrm, v calc, mod arg,
sl silty; tr pyr; tr forams; tr
fos frags;

-14090
-14100
-14110
-14120
-14130
-14140
-14150
-14160
-14170
-14180
-14190
-14200
-14210
-14220
-14230
-14240
-14250
-14260
-14270
-14280
-14290
-14300
-14310
-14320
-14330
-14340
-14350

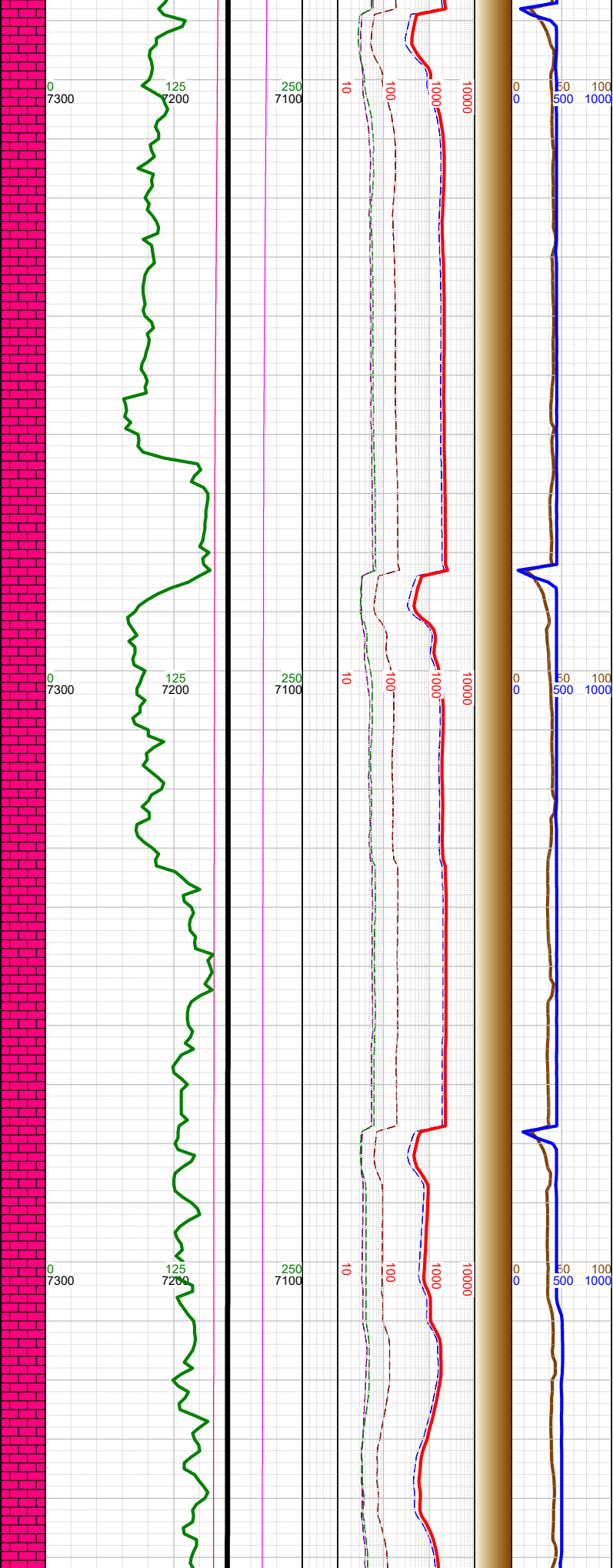

| | | | |
|---|---|---|--|
| N | -14100 WT 9.1, VIS 47 | | |
| | | | |
| N | -14160 INC 90.06, AZM 92.04, TVD 7157.87 | | |
| | | | |
| N | -14200 WT 9.1, VIS 47 | -14250 CHK: gy-med gy, sme gy brn, sft-sbfrm, sbbiky, mot, v calc, rthy- sl wxy lstr, occ lam; MARL: dk gy-gy brn, sbbiky-sbplty, sft-sbfrm, v calc, mod arg, sl silty; tr pyr; tr forams; tr fos frags; | |
| | | | |
| N | -14254 INC 89.85, AZM 91.81, TVD 7157.95 | | |
| | | | |
| N | -14300 WT 9.1, VIS 47 | | |
| | | | |
| N | -14348 INC 89.6, AZM | | |
| | | | |

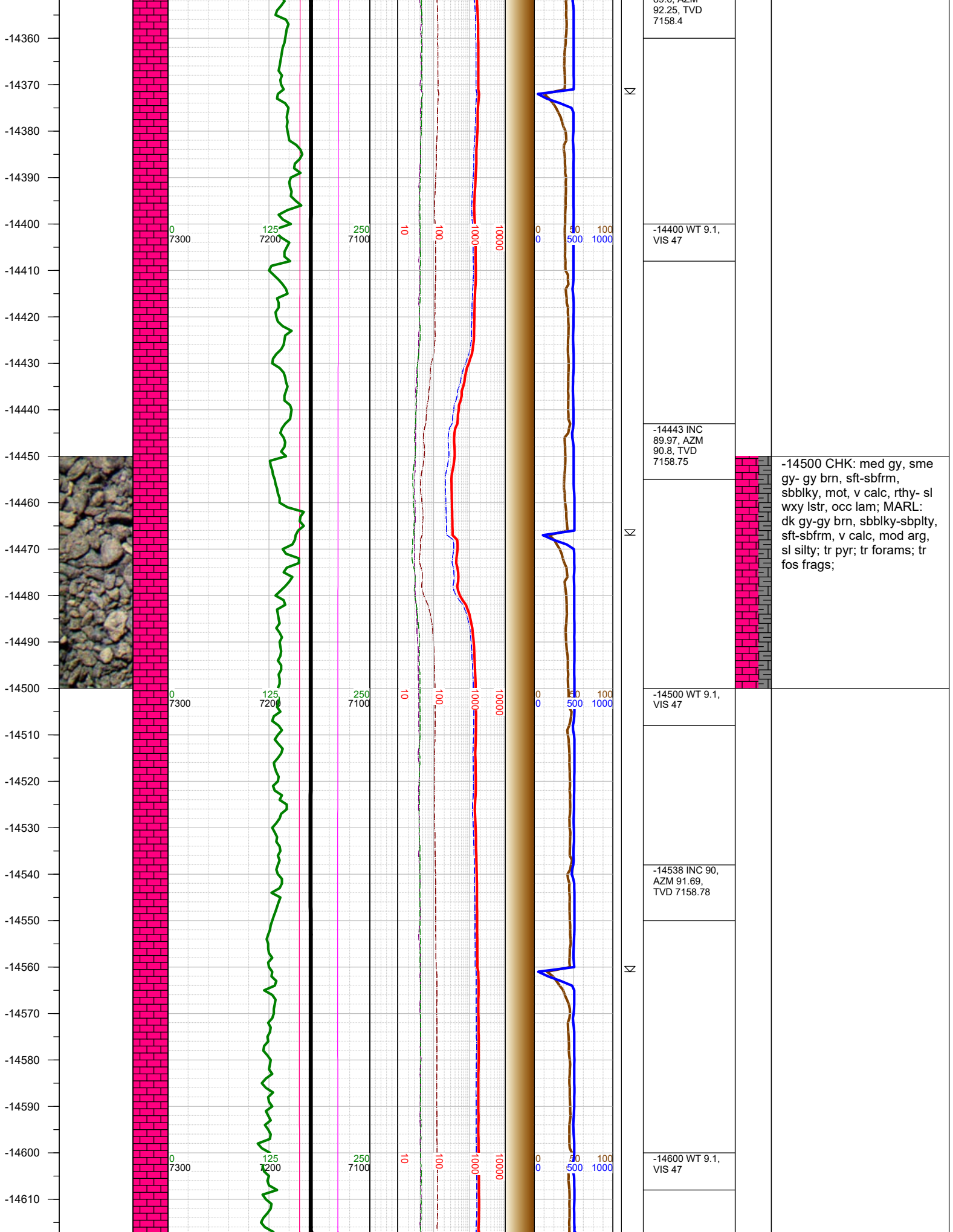

-14620
-14630
-14640
-14650
-14660
-14670
-14680
-14690
-14700
-14710
-14720
-14730
-14740
-14750
-14760
-14770
-14780
-14790
-14800
-14810
-14820
-14830
-14840
-14850
-14860
-14870
-14880

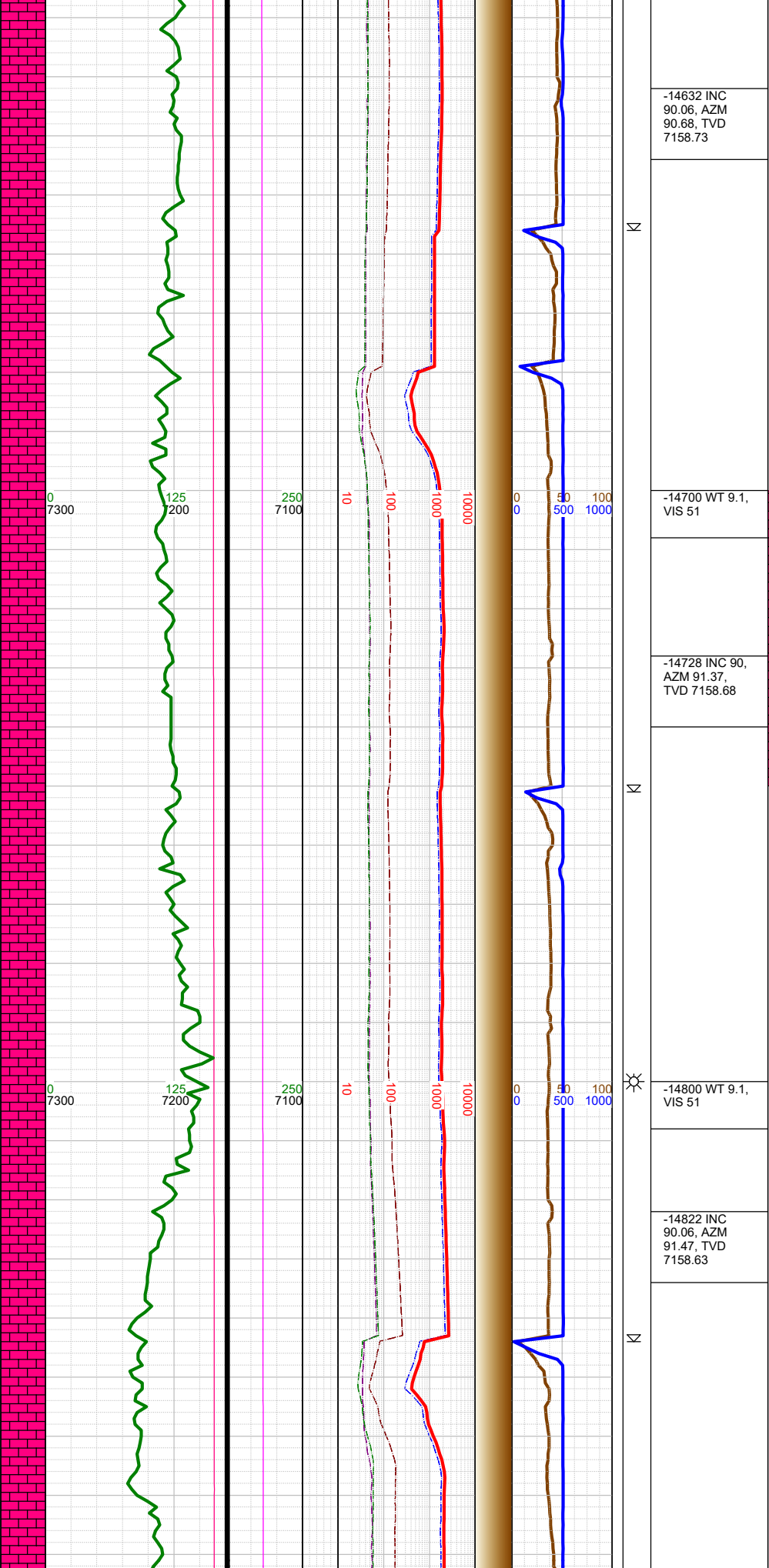

-14632 INC
90.06, AZM
90.68, TVD
7158.73

-14700 WT 9.1,
VIS 51

-14728 INC 90,
AZM 91.37,
TVD 7158.68

-14800 WT 9.1,
VIS 51

-14822 INC
90.06, AZM
91.47, TVD
7158.63

-14750 CHK: med gy, sme
gy- gy brn, sft-sbfrm,
sbbly, mot, v calc, rthy- sl
wxy lstr, occ lam; MARL:
dk gy-gy brn, sbbly-sbply,
sft-sbfrm, v calc, mod arg,
sl silty; tr pyr; tr forams; tr
fos frags;

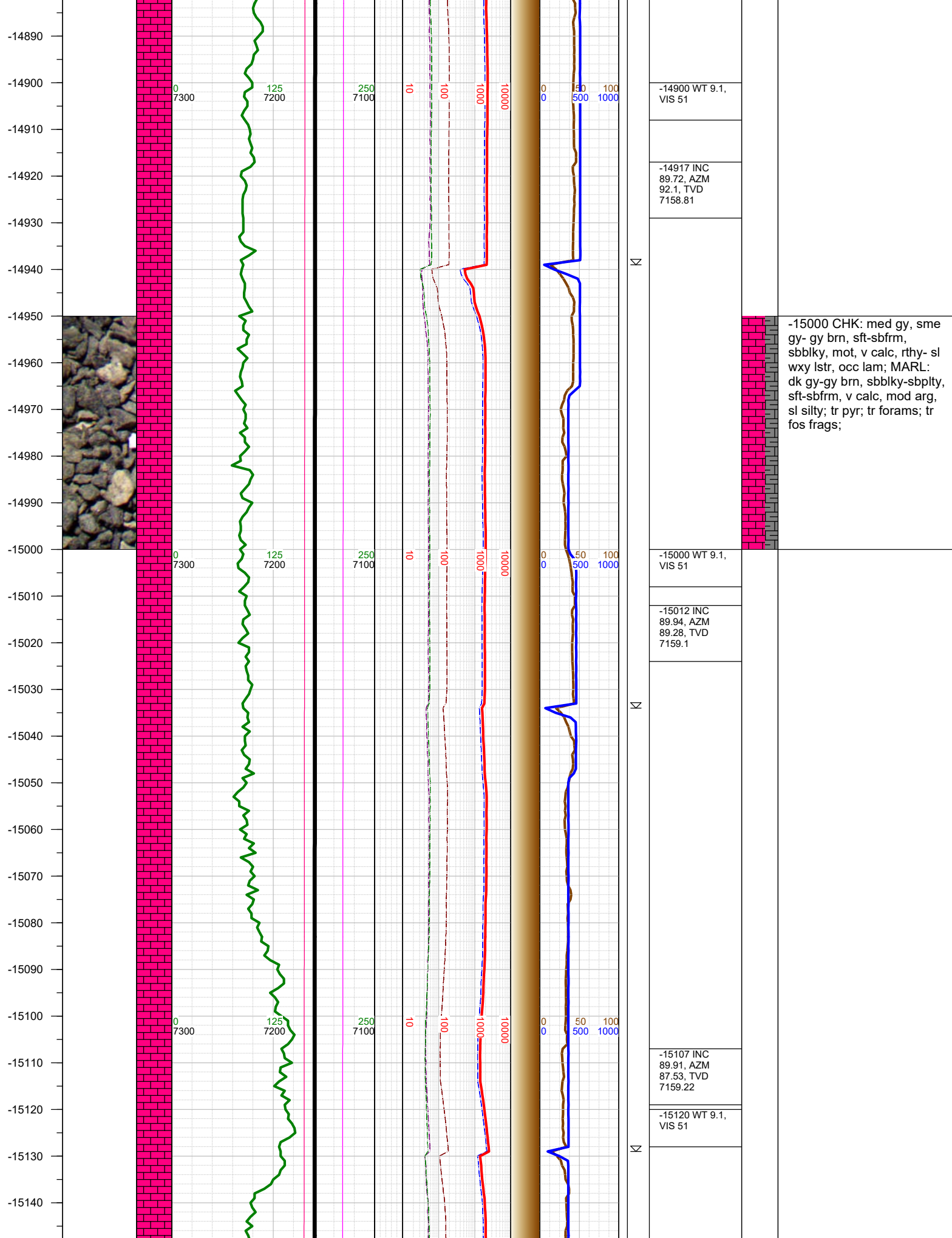

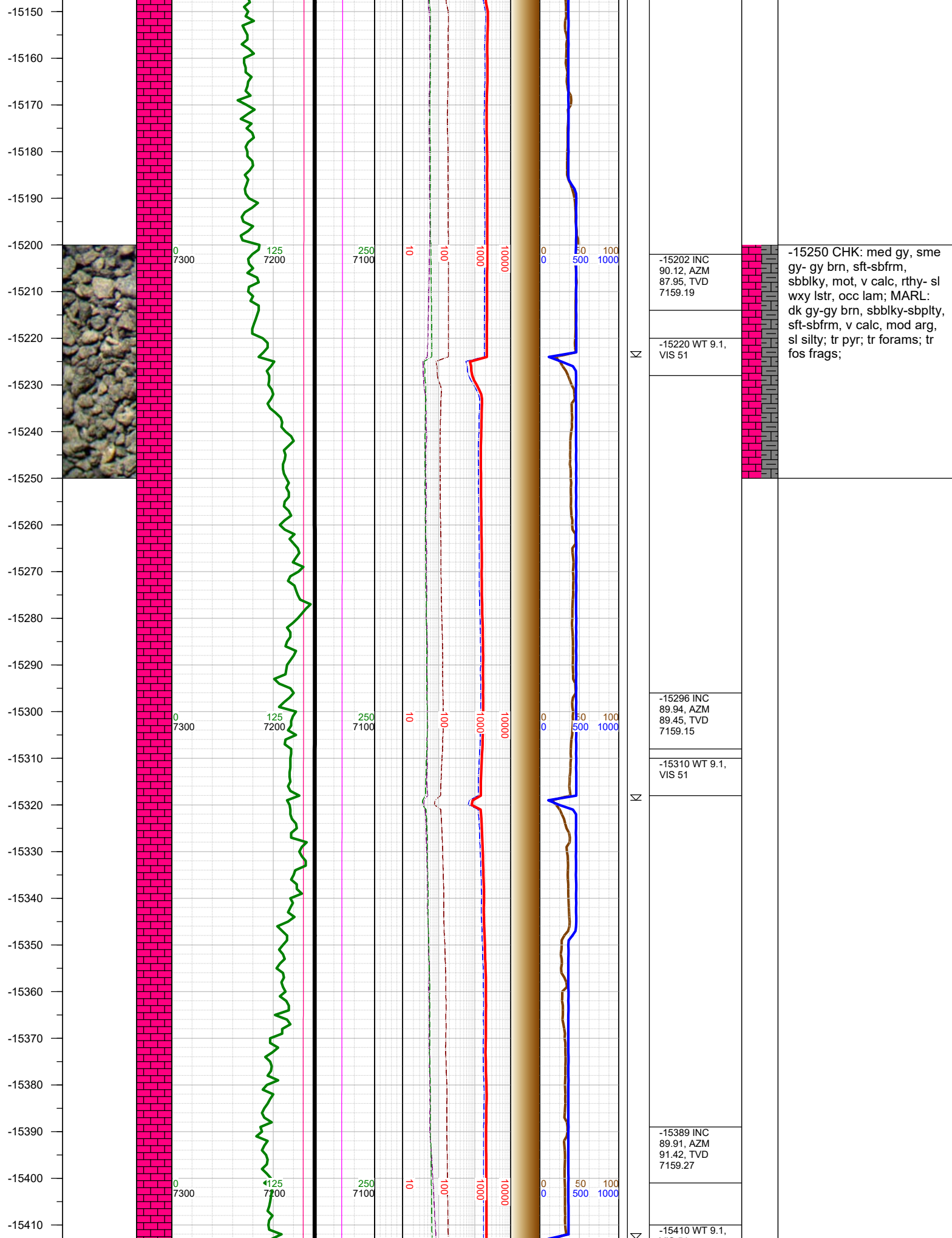

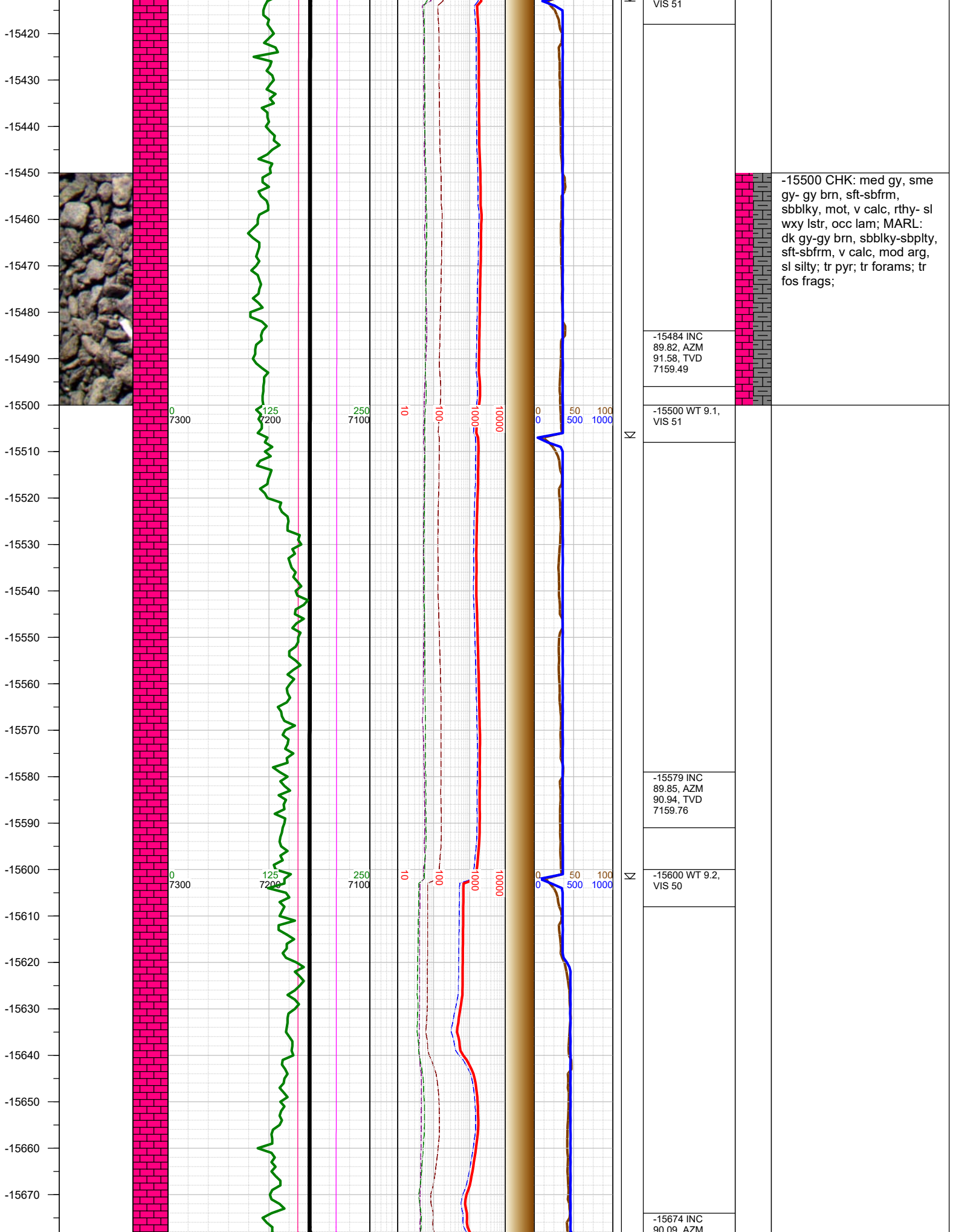

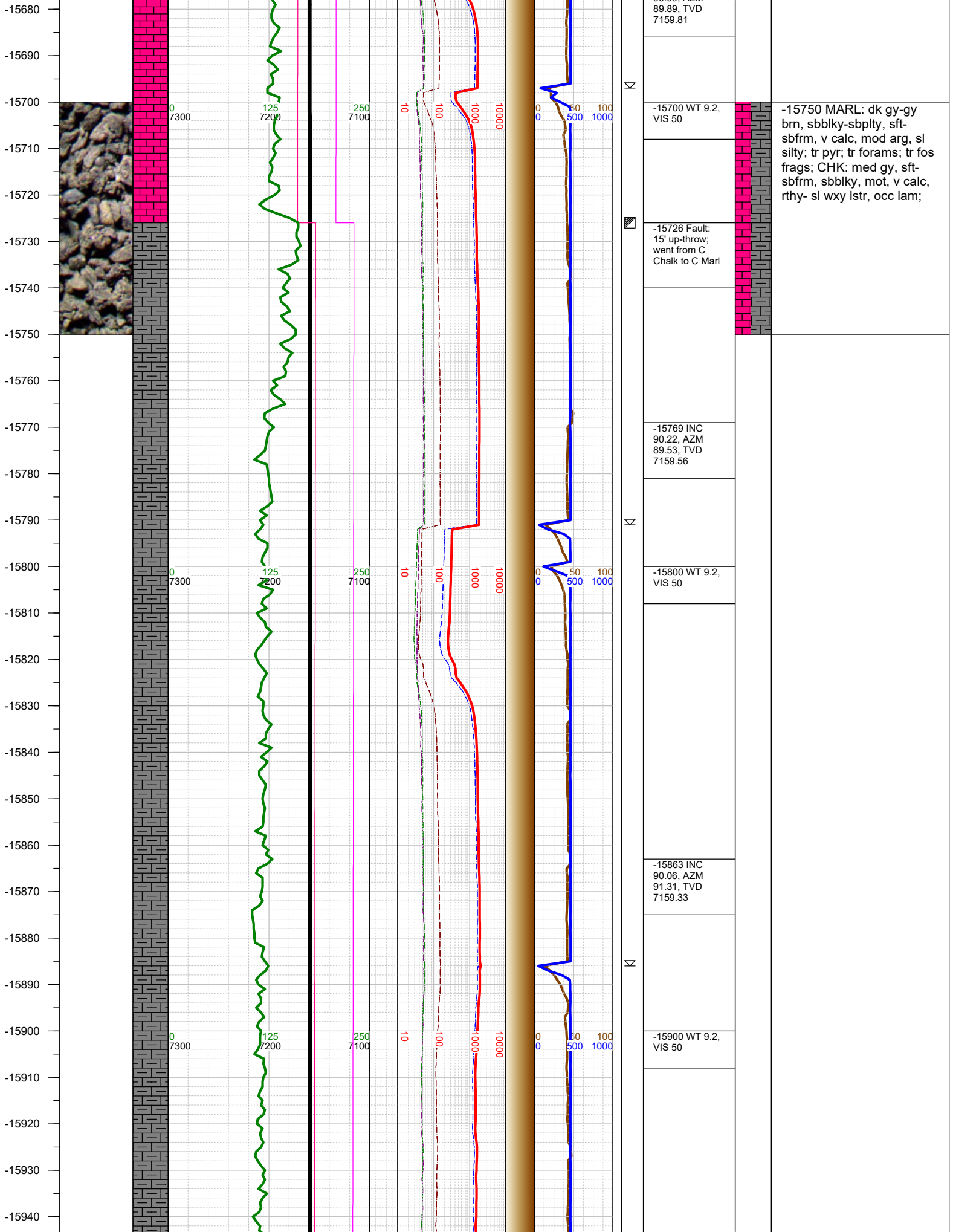

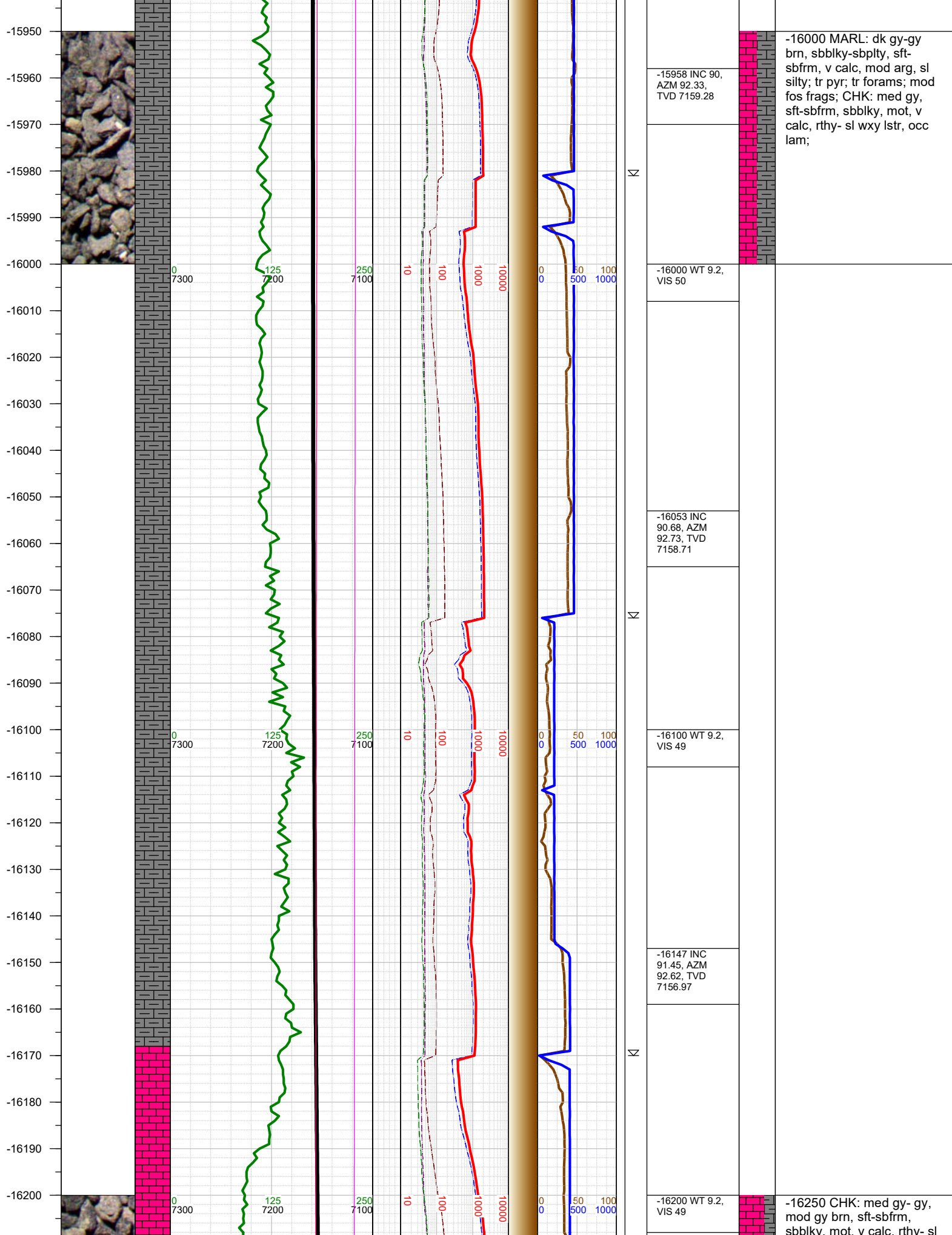

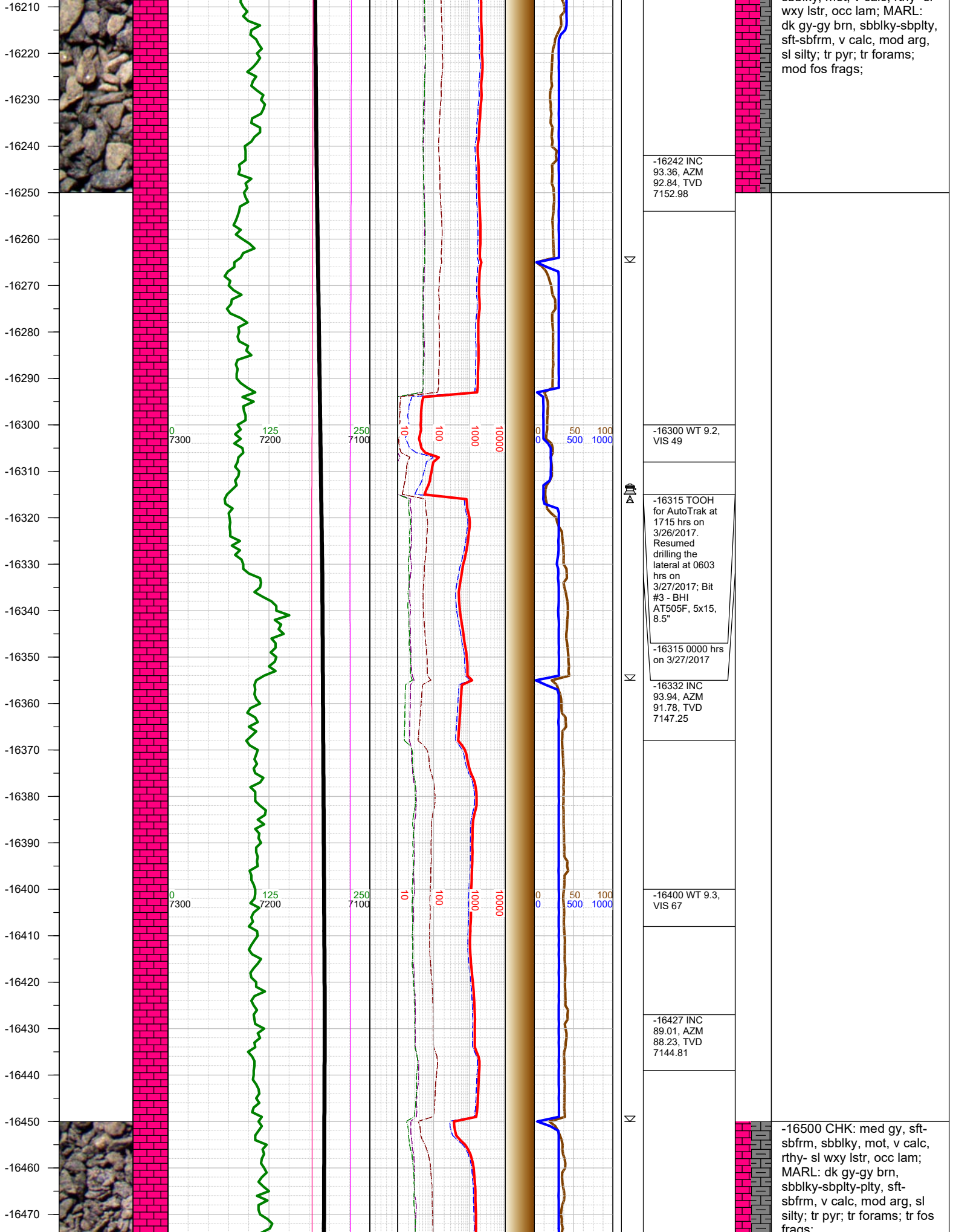

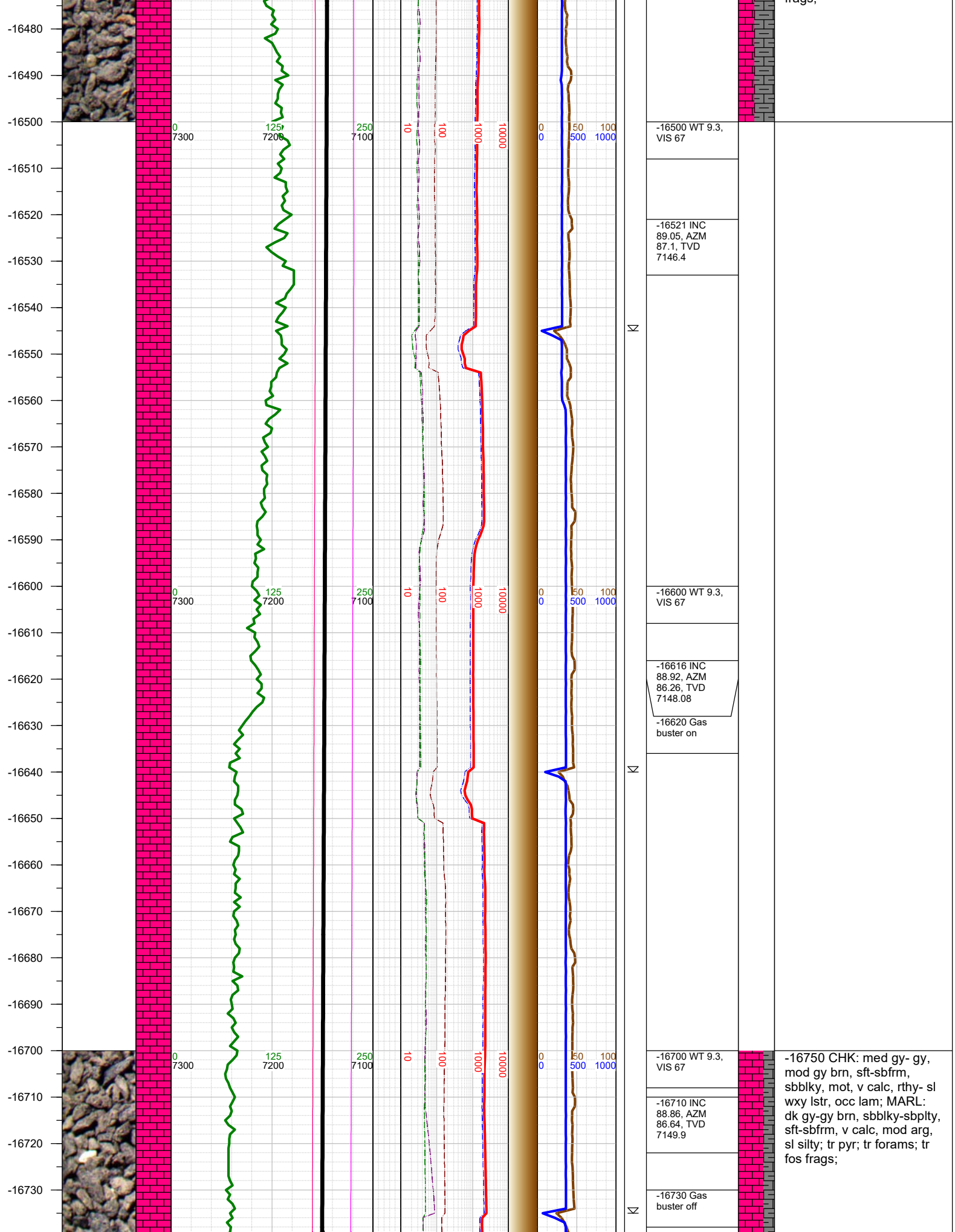

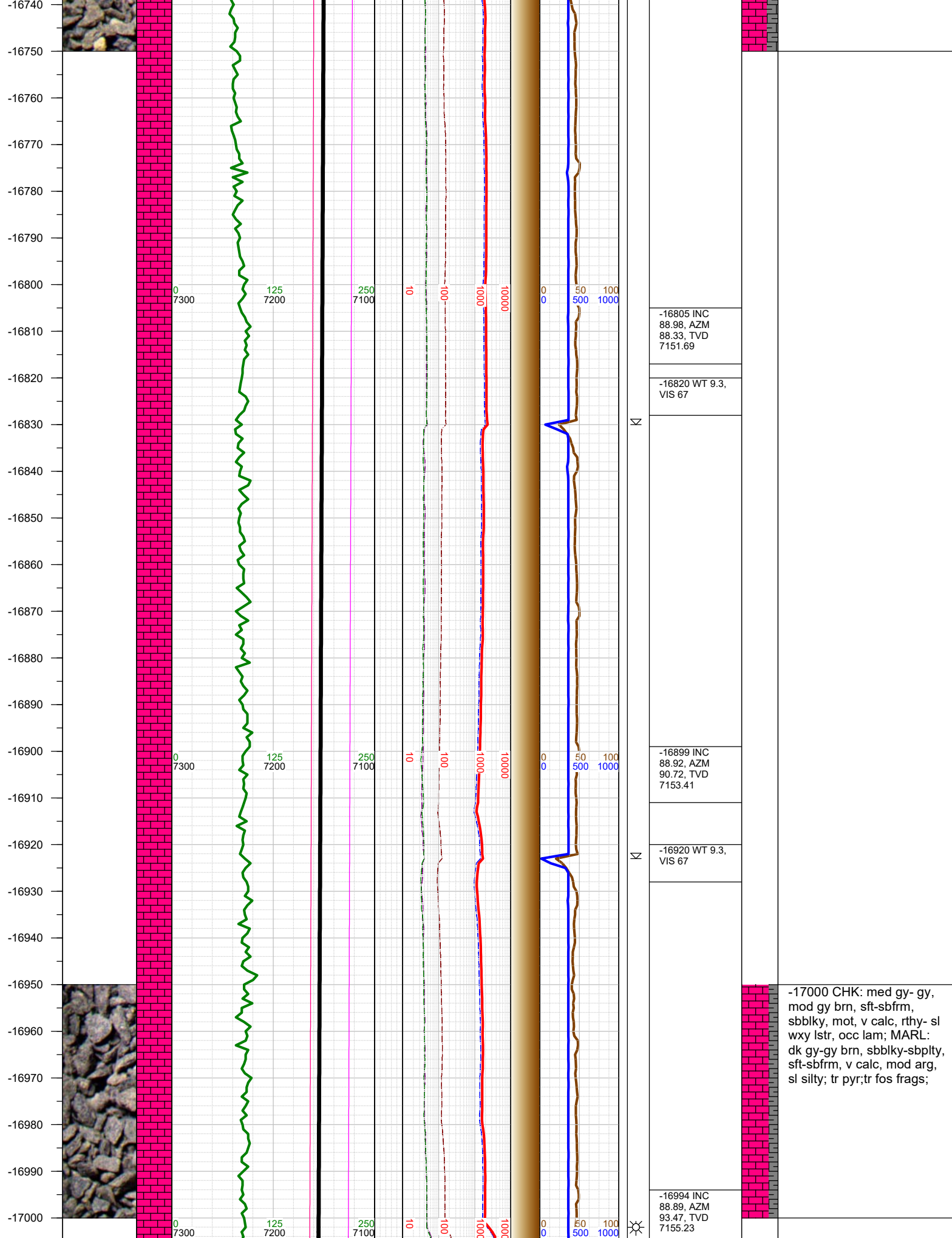

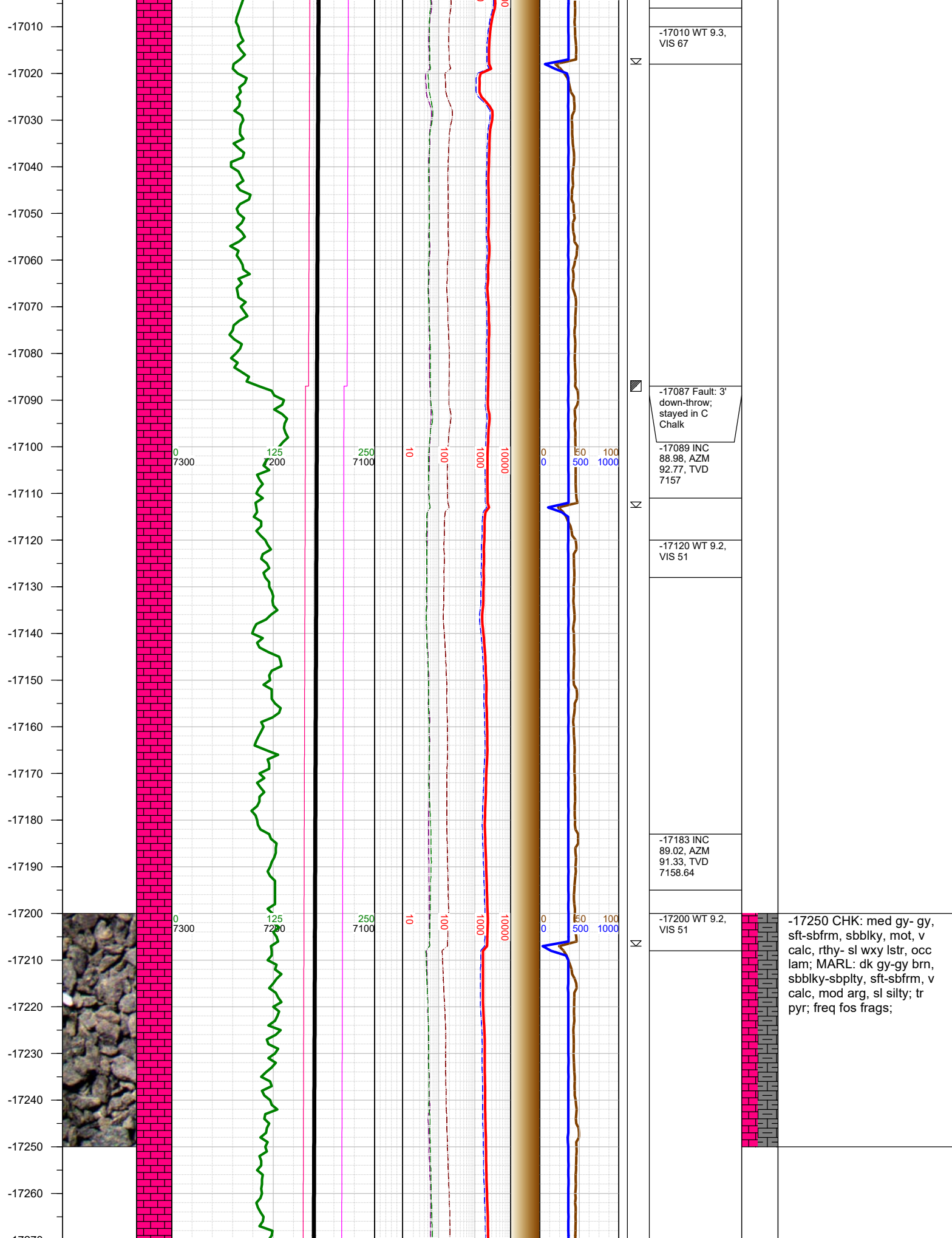

-17270
-17280
-17290
-17300
-17310
-17320
-17330
-17340
-17350
-17360
-17370
-17380
-17390
-17400
-17410
-17420
-17430
-17440
-17450
-17460
-17470
-17480
-17490
-17500
-17510
-17520
-17530

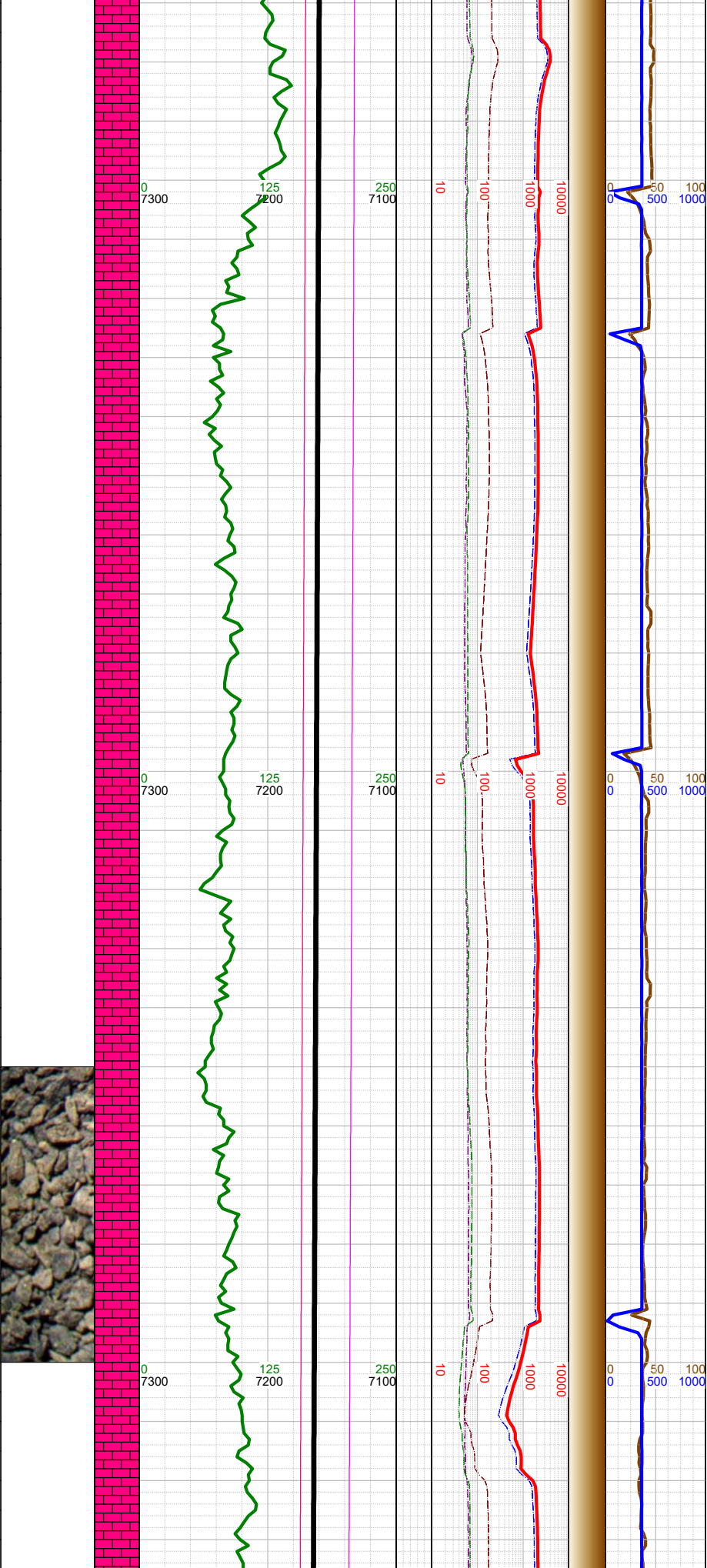

| | | |
|---|---|--|
| Σ | -17278 INC 89.08, AZM 88.29, TVD 7160.21 | |
| | -17300 WT 9.2, VIS 51 | |
| Σ | -17372 INC 89.11, AZM 86.94, TVD 7161.7 | |
| | -17400 WT 9.2, VIS 51 | |
| Σ | -17467 INC 88.89, AZM 86.39, TVD 7163.35 | -17500 CHK: gy- med gy, mod gy brn, sft-sbfrm, sblbky, mot, v calc, rthy- sl wxy lstr, occ lam; MARL: dk gy-gy brn, sblbky-sbplty, sft-sbfrm, v calc, mod arg, sl silty; tr pyr; tr fos frags; tr forams; |
| | -17500 WT 9.2, VIS 51 | |

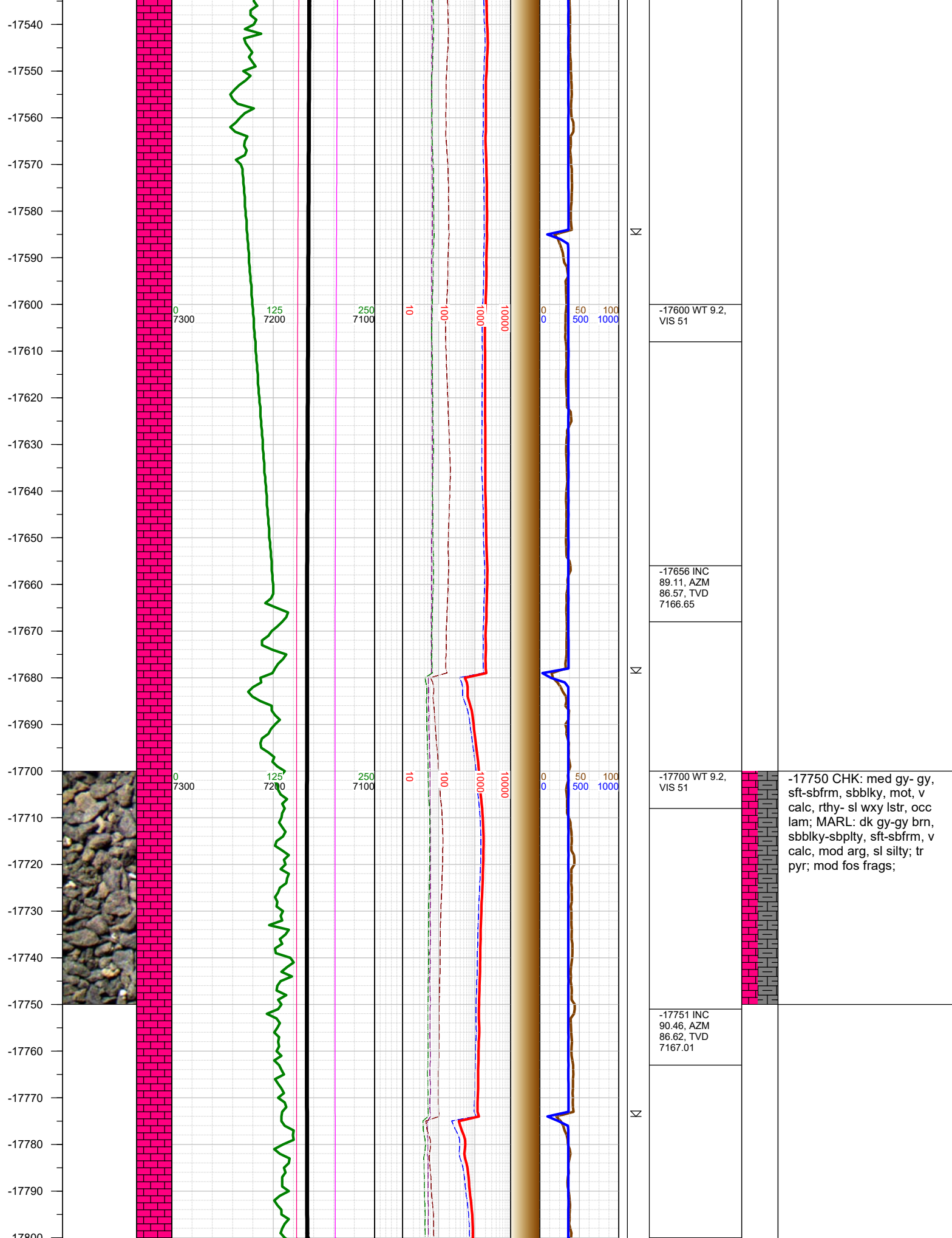

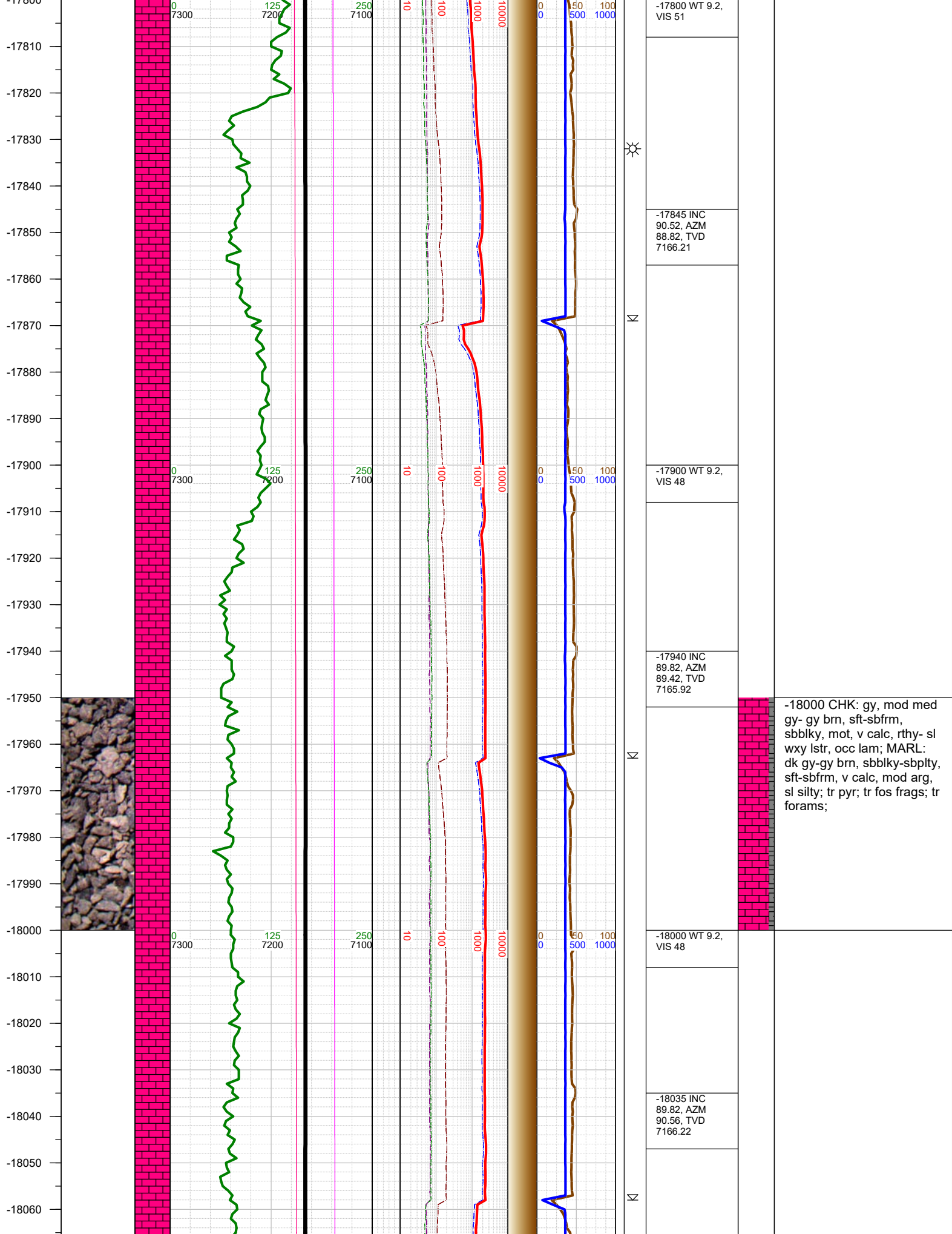

-18070
-18080
-18090
-18100
-18110
-18120
-18130
-18140
-18150
-18160
-18170
-18180
-18190
-18200
-18210
-18220
-18230
-18240
-18250
-18260
-18270
-18280
-18290
-18300
-18310
-18320
-18330

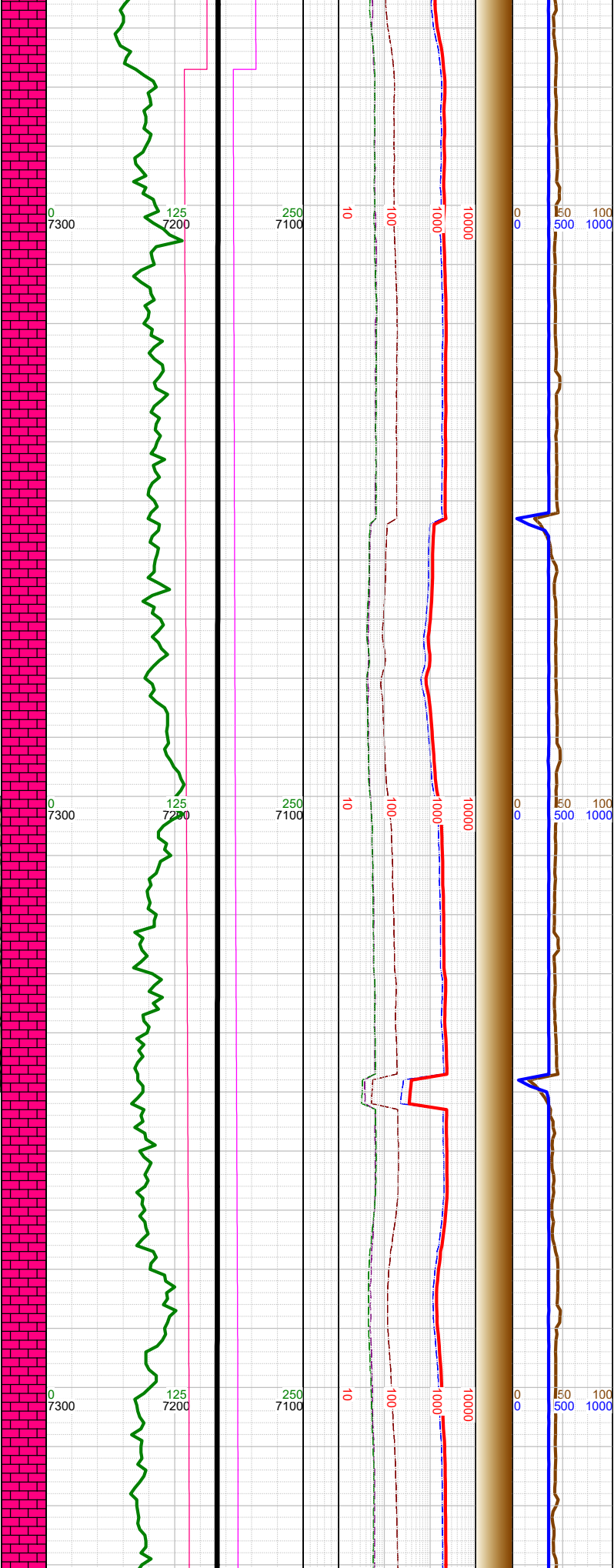
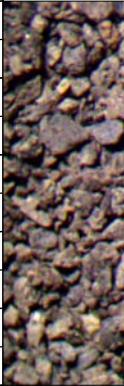

| | |
|--|--|
| | -18077 Fault: 19' down-throw; stayed in C Chalk |
| | |
| | -18100 WT 9.2, VIS 48 |
| | |
| | -18130 INC 89.82, AZM 91.34, TVD 7166.52 |
| | |
| | -18200 WT 9.2, VIS 48 |
| | -18250 CHK: gy, mod med gy- gy brn, sft-sbfrm, sbblky, mot, v calc, rthy- sl wxy lstr, occ lam; MARL: dk gy-gy brn, sbblky-sbplty, sft-sbfrm, v calc, mod arg, sl silty; tr pyr; tr fos frags; |
| | |
| | -18224 INC 89.85, AZM 92.38, TVD 7166.79 |
| | |
| | |
| | -18300 WT 9.2, VIS 48 |
| | |
| | -18318 INC 89.78, AZM 94.15, TVD 7167.1 |

-18340
-18350
-18360
-18370
-18380
-18390
-18400
-18410
-18420
-18430
-18440
-18450
-18460
-18470
-18480
-18490
-18500
-18510
-18520
-18530
-18540
-18550
-18560
-18570
-18580
-18590

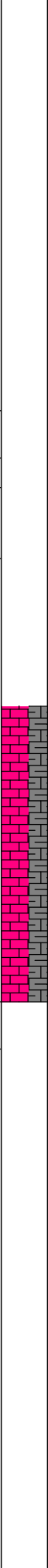
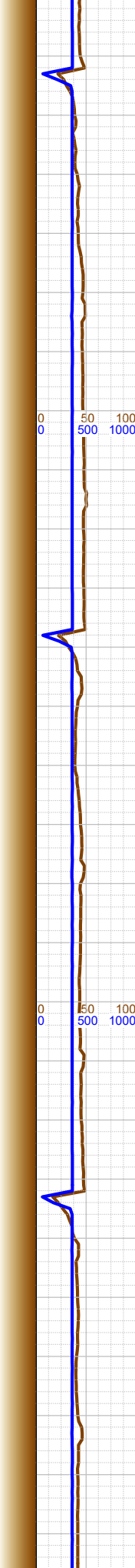
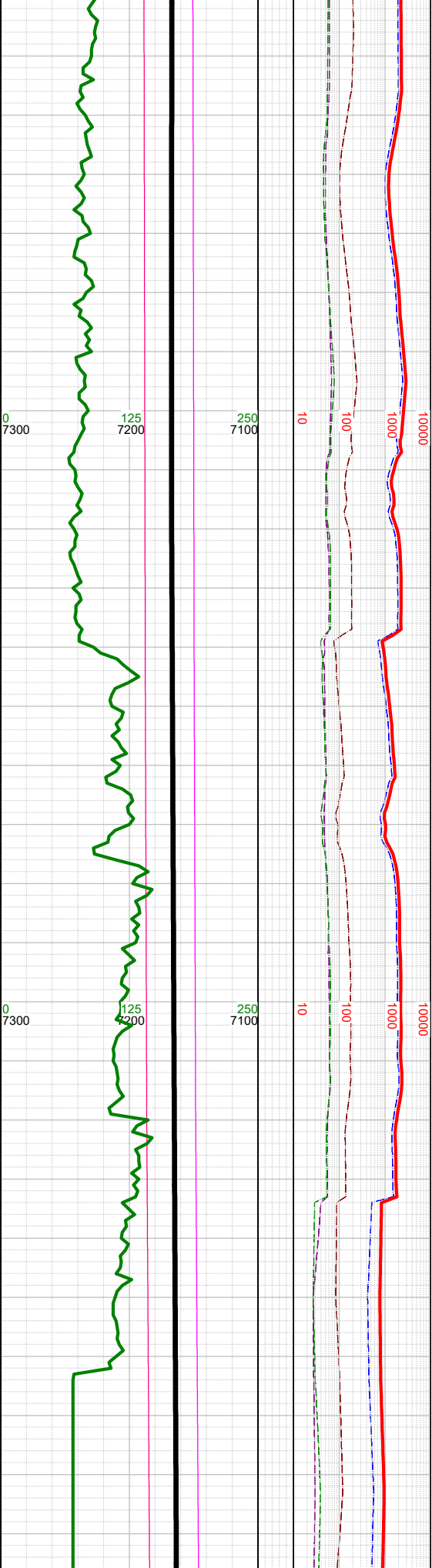
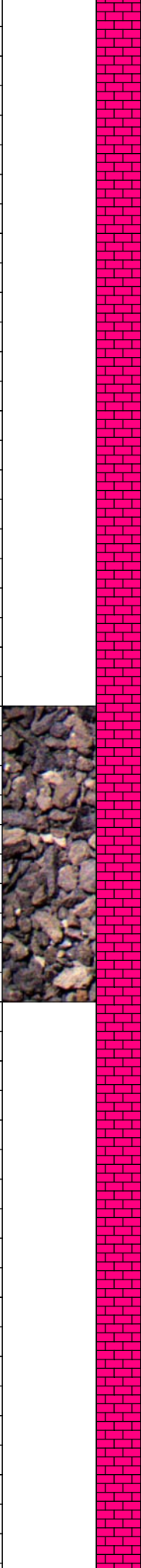

-18400 WT 9.2,
VIS 48

-18413 INC
89.85, AZM
93.94, TVD
7167.4

-18500 CHK: gy, mod med
gy- gy brn, sft-sbfrm,
sbbiky, mot, v calc, rthy- sl
wxy lstr, occ lam; MARL:
dk gy-gy brn, sbbiky-sbplty,
sft-sbfrm, v calc, mod arg,
sl silty; tr pyr; mod fos
frags; mod forams;

-18500 WT 9.2,
VIS 48

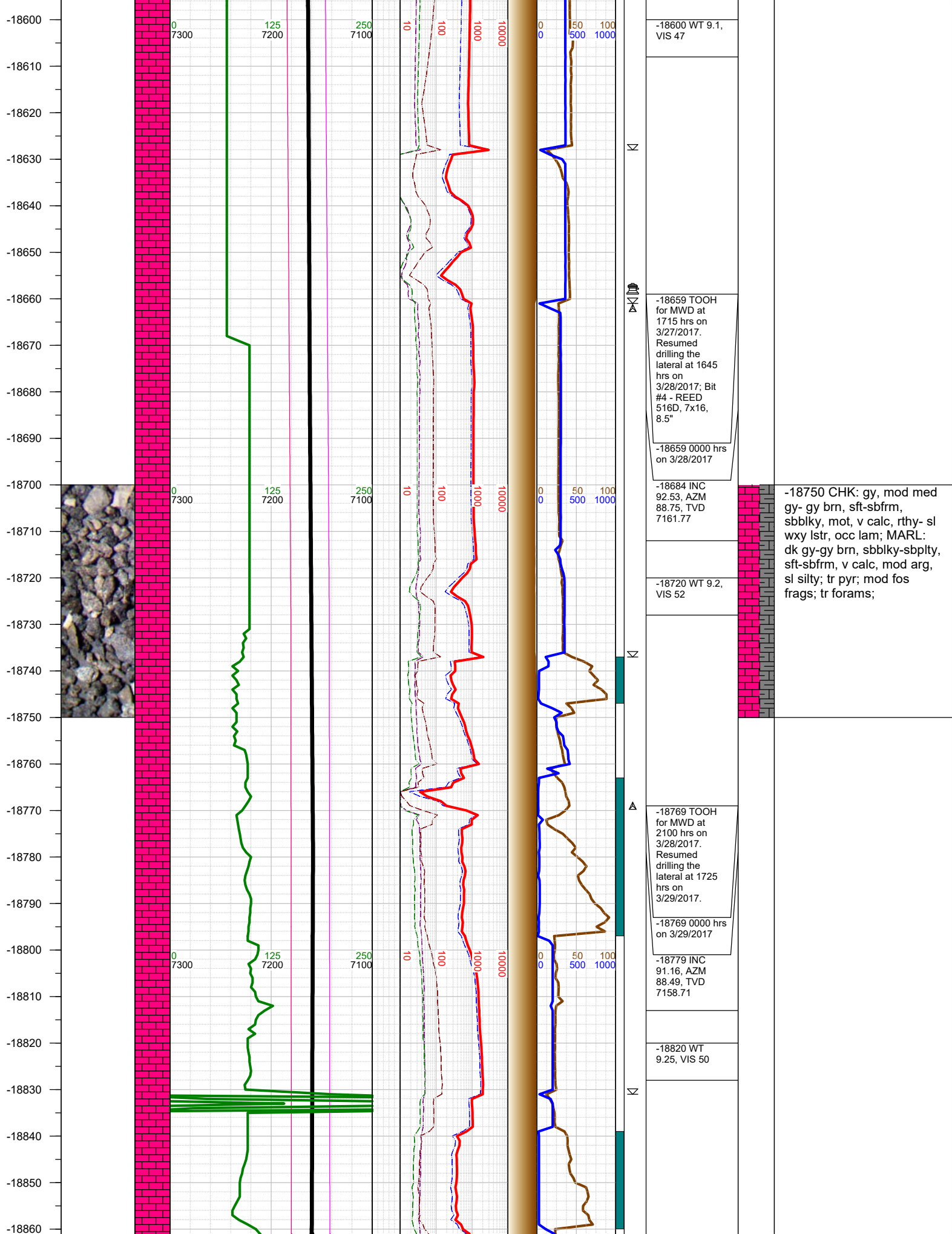

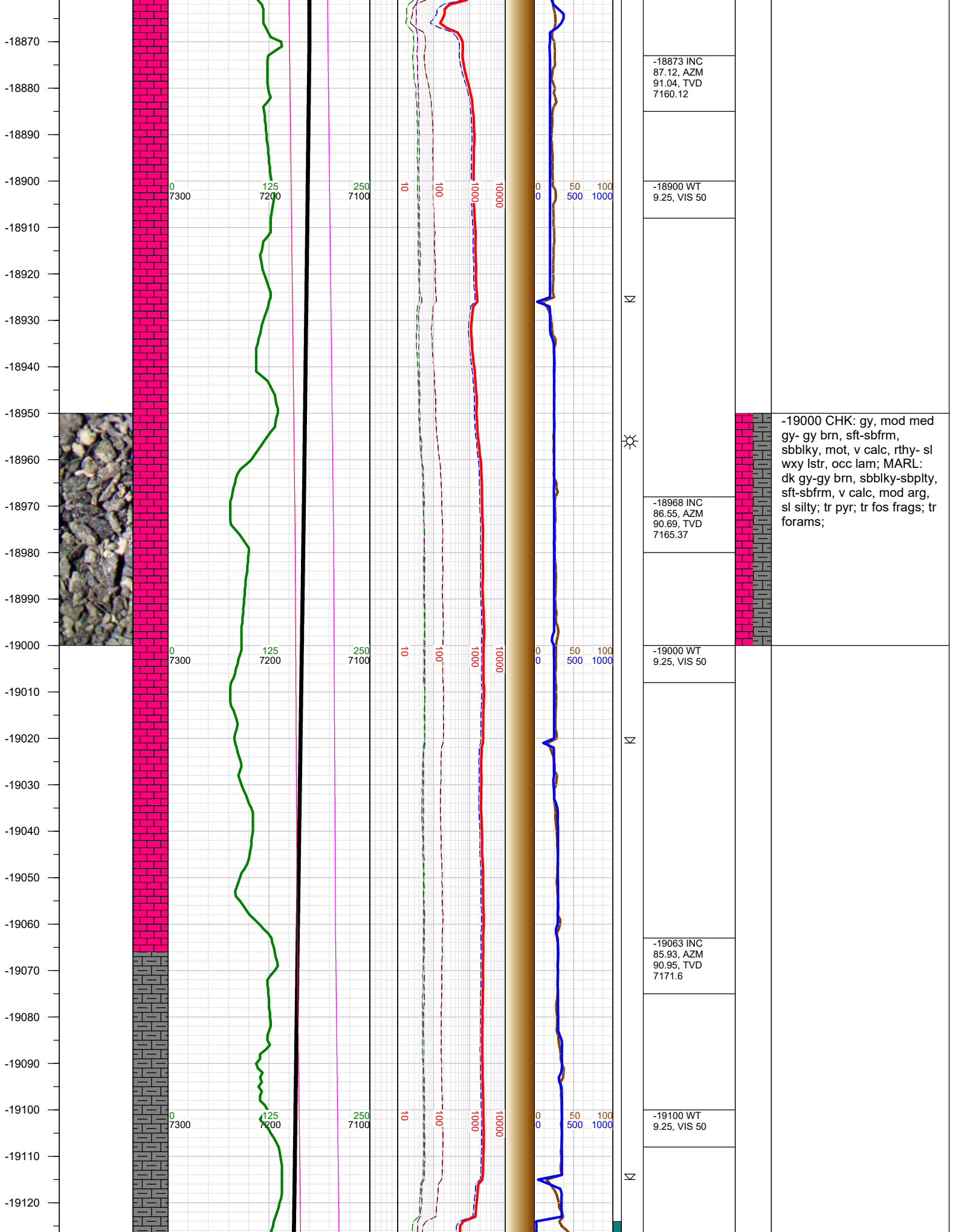

-19000 CHK: gy, mod med
gy- gy brn, sft-sbfrm,
sbblky, mot, v calc, rthy- sl
wxy lstr, occ lam; MARL:
dk gy-gy brn, sbblky-sbplty,
sft-sbfrm, v calc, mod arg,
sl silty; tr pyr; tr fos frags; tr
forams;

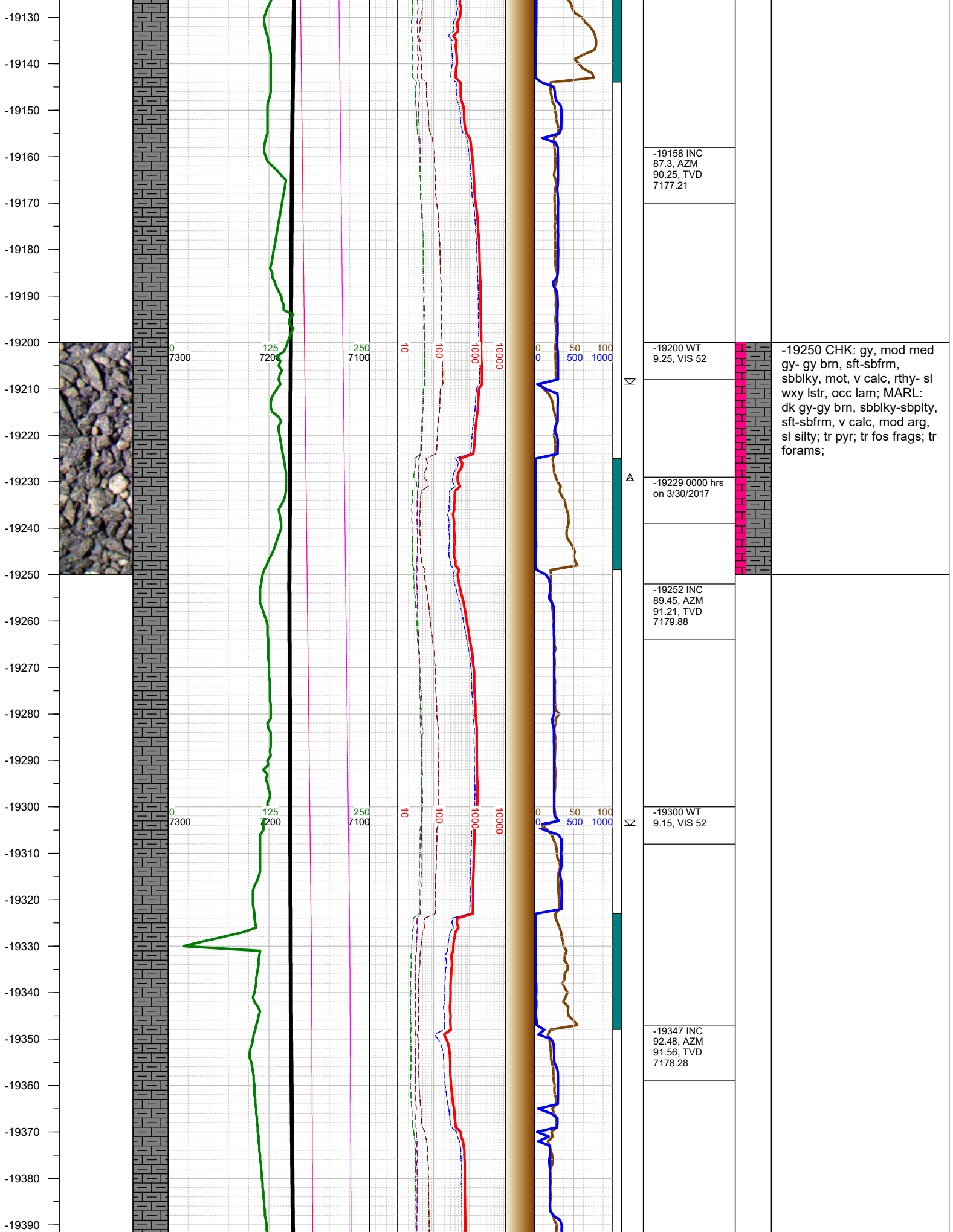

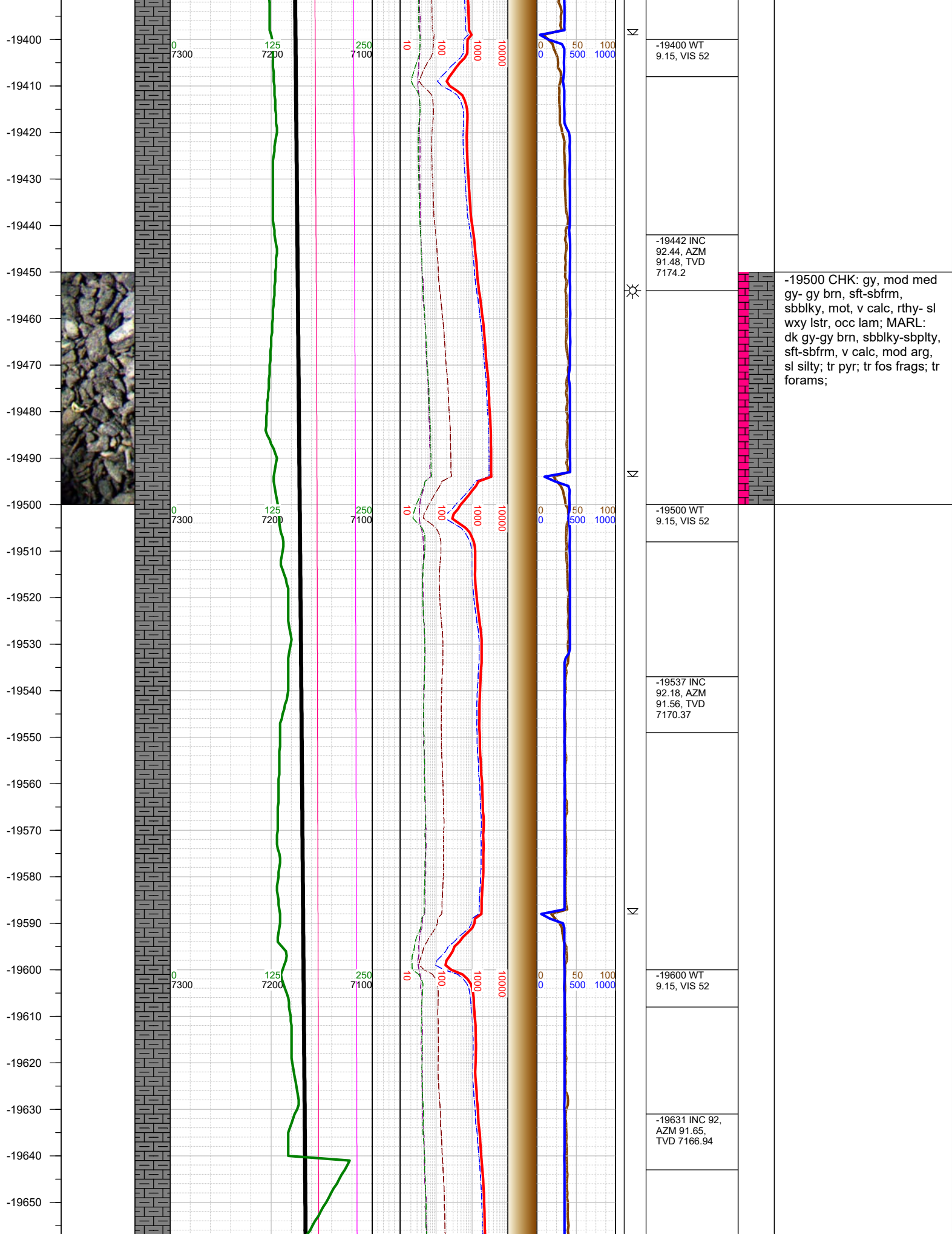

-19660
-19670
-19680
-19690
-19700
-19710
-19720
-19730
-19740
-19750
-19760
-19770
-19780
-19790
-19800
-19810
-19820
-19830
-19840
-19850
-19860
-19870
-19880
-19890
-19900
-19910
-19920

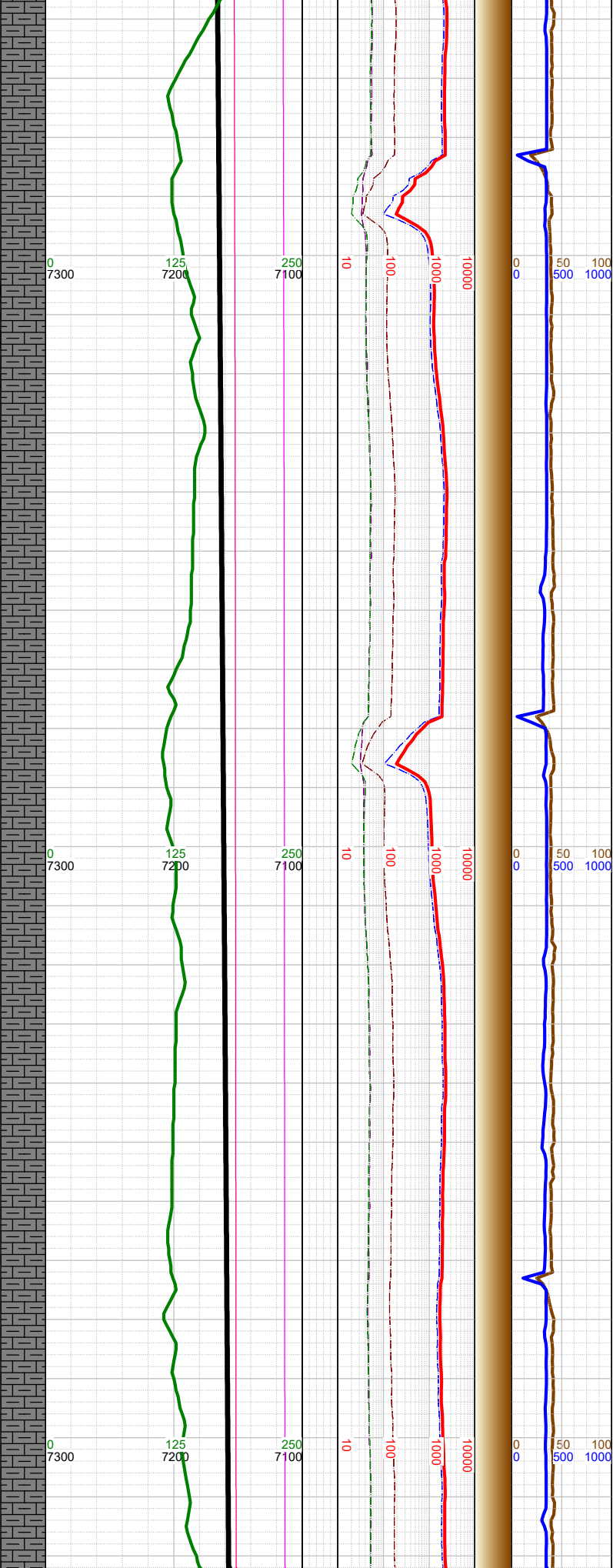

| | | |
|---|--|---|
| -19700 WT 9.15, VIS 52 | | -19750 CHK: gy- gy brn, sft-sbfrm, sbblky, mot, v calc, rthy- sl wxy lstr, occ lam; MARL: dk gy-gy brn, sbblky-sbplty, sft-sbfrm, v calc, mod arg, sl silty; tr fos frags; tr forams; |
| | | |
| | | |
| -19726 INC 91.96, AZM 91.39, TVD 7163.66 | | |
| -19800 WT 9.1, VIS 48 | | |
| -19821 INC 91.78, AZM 91.48, TVD 7160.56 | | |
| -19900 WT 9.1, VIS 48 | | |
| -19915 INC 91.78, AZM 91.56, TVD | | |

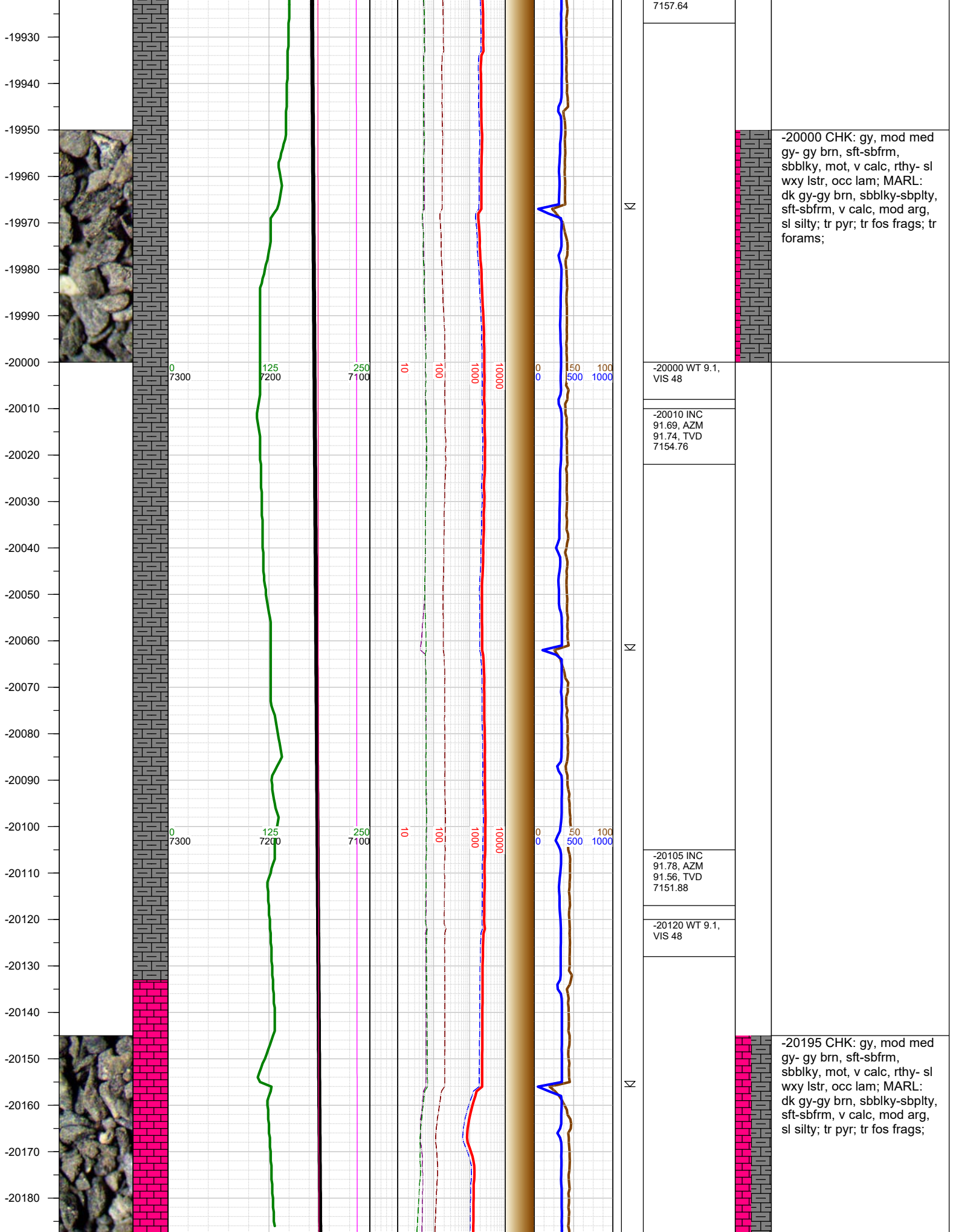

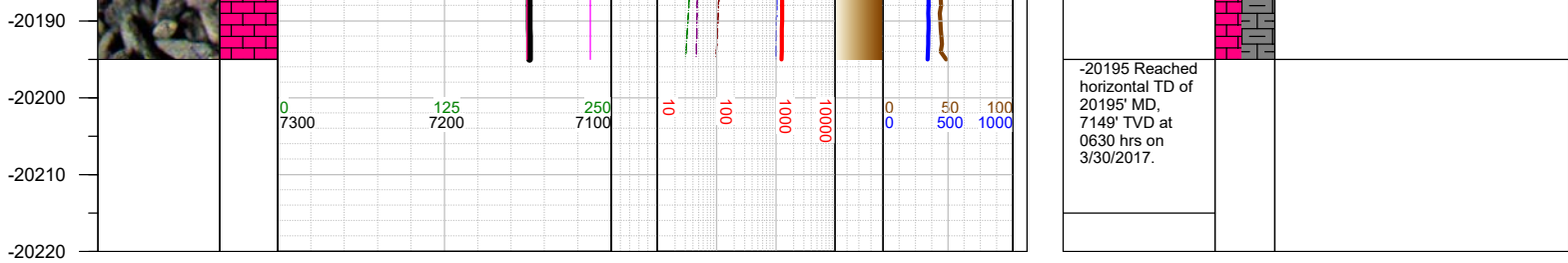

TOTAL DEPTH = 20195'

Thank you for using Earth Science Agency