

- Layers
- ☒ Onsite
 - ☒ HE Site
 - ☐ Spud Notice
 - ☒ Engineering (INT)
 - ☒ Environmental
 - ☒ Field Inspection Unit (INT)
 - ☒ Oil & Gas Fields
 - ☒ Orders
 - ☒ Pipeline & Flowline Infrastructure (INT)
 - ☒ National Pipeline Mapping System (INT)
 - ☒ ODO (INT)
 - ☒ Projects Rulison & Rio Blanco
 - ☒ Rules
 - ☒ Seismic Permits
 - ☒ Surface Casing (INT)
 - ☒ Other Projects
 - ☒ Historic Wells
 - ☒ Roads & Railroads (CDOT)
 - ☒ Water Resources (DWR)
 - ☒ Water Well
 - ☐ Designated Groundwater Management A
 - ☐ Designated Basin
 - ☒ Planned Reservoir
 - ☐ Lake
 - ☐ River/Stream
 - ☐ Aquifer (CDPHE Regulation 42)
 - ☒ Floodplains (FEMA)
 - ☒ Environmental Sites
 - ☒ Section, Township, & Range (PLSS)
 - ☒ Local Government Designees (LGDs)
 - ☒ Wildlife (CPW)
 - ☒ National Wetlands Inventory (USFWS) (INT)
 - ☒ State Land (SLB)
 - ☒ Indian Land
 - ☒ Federal Land (BLM)
 - ☐ Master Title Plats (BLM) (INT)
 - ☒ Surface Features
 - ☐ Child Care Facilities (5/2/17) (INT)
 - ☐ Places
 - ☐ Parcels
 - ☒ Cities
 - ☐ Surface Owner
 - ☐ Counties
 - ☐ Soil Survey (NRCS)
 - ☒ Mining
 - ☒ Geology

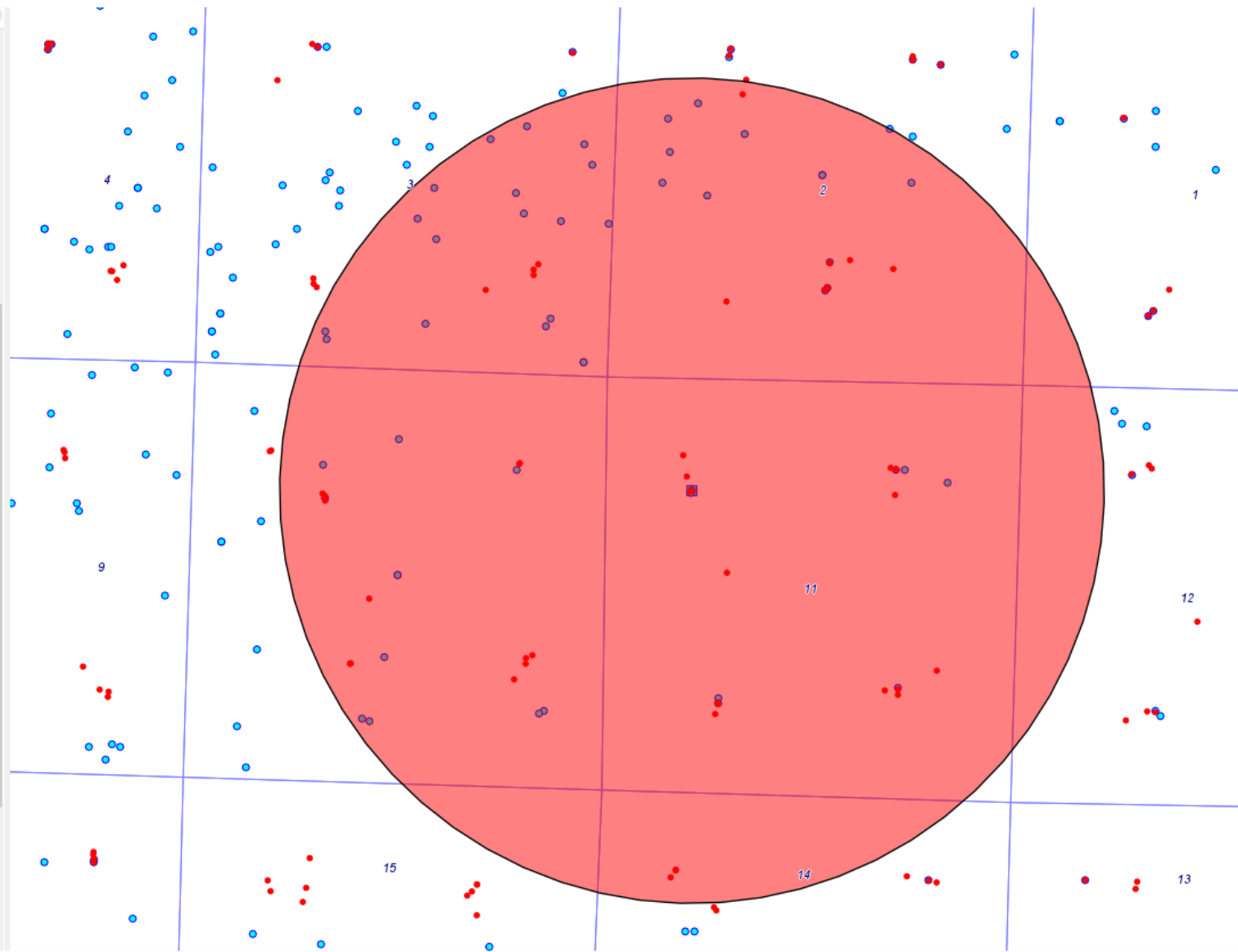

Selected Items Report

Oil and Gas Wells Selected

Filter Results by Formation

Include

Filter

WELL DESCRIPTION

LOCATION ID

LOCATION

WELL INFORMATION

Water Wells Selected From Map

Filter Results by Depth

Greater than

Filter

WELL DESCRIPTION

LOCATION

WELL INFORMATION

Depth

Top Perf

Bottom Perf

Aquifer

[Receipt=C340055, Permit=0000055-WCB-](#)
HAASER W F

2
33 N-8W

150

0

0

GW

[Receipt=9700305, Permit=0229804--](#)
SEMLER EVELYN

SWNE 2
33 N-8W

13

0

0

GW

[Receipt=0070108, Permit=0084047--](#)
KLUSMAN RALPH

SENE 2
33 N-8W

0

0

0

GW

[Receipt=0202039, Permit=0113050--](#)
BAIRD C M

SWNE 2
33 N-8W

0

10

20

GW

[Receipt=0317520, Permit=0158336--](#)
HAGA DAVID & CINDY

SWNE 2
33 N-8W

0

0

0

GW

[Receipt=0016752, Permit=0090417-VE-](#)
HAGA DAVID

SWNE 2
33 N-8W

0

0

0

GW

[Receipt=0246515, Permit=0025348--A](#)
QUINTANA EPIMENTO

NWSE 2
33 N-8W

190

100

190

GW

[Receipt=2000000T, Permit=0068584-F-](#)
BP AMERICA PRODUCTION CO

NWSE 2
33 N-8W

3,196

2,502

2,551

KFL

[Receipt=9122211, Permit=0025348--](#)
QUINTANA EPIMENIO MRS

NWSE 2
33 N-8W

80

0

0

GW

[Receipt=2000000U, Permit=0068532-F-](#)
BP AMERICA PRODUCTION CO

SWSE 2
33 N-8W

3,088

2,611

2,776

KFL

[Receipt=3668551A, Permit=0078961-F-](#)
BP AMERICA PRODUCTION COMPANY

SWSE 2
33 N-8W

0

0

0

KFL

[Receipt=0385914, Permit=0187025--](#)
BATES LESLIE

NWSE 2
33 N-8W

200

20

200

GW

Receipt=0432577, Permit=0210380-- DODD HARRY	NWSW 2 33 N-8W	0	0	0	GW
Receipt=0323727, Permit=0159728-- KIRK KAY L	SENE 3 33 N-8W	0	0	0	GW
Receipt=0353798, Permit=0171214-- PARDO ARNULFO	SENE 3 33 N-8W	175	95	175	GW
Receipt=0354063, Permit=0171474-- VALDEZ WENDELL B OR SMITH JULIE	SENE 3 33 N-8W	170	40	170	GW
Receipt=9124265, Permit=0134980-- BRANCH STANELY E.	SWNE 3 33 N-8W	170	0	0	GW
Receipt=9123032, Permit=0070295-- MARTINEZ DEMIS P & CELIA J	NESE 3 33 N-8W	177	50	170	GW
Receipt=9703358, Permit=0290326-- HILL KEVIN	NESE 3 33 N-8W	0	0	0	GW
Receipt=9701247A, Permit=0248923-- DODD DAVIE W	NESE 3 33 N-8W	0	0	0	GW
Receipt=0234086, Permit=0129434-- DODD H A	NESE 3 33 N-8W	250	40	250	GW 6300'
Receipt=1504743, Permit=0069469-F- SAMSON RESOURCES COMPANY	NESE 3 33 N-8W	0	0	0	GW
Receipt=0107379, Permit=0107856-- JOHNSON FRED	NWSE 3 33 N-8W	230	60	120	GW
Receipt=0372228, Permit=0180600-- MCCULLAR STACEY	NWSE 3 33 N-8W	160	40	160	GW
Receipt=9701247, Permit=0248922-- PAYNE EVELYN	NWSE 3 33 N-8W	160	40	140	GW
Receipt=9701754, Permit=0258628-- WILEY LARRY L AND EVETTE	SESE 3 33 N-8W	200	0	0	GW
Receipt=0385318, Permit=0186329-- DODD HARRY	SESE 3 33 N-8W	0	0	0	GW
Receipt=1504741, Permit=0069467-F- SAMSON RESOURCES COMPANY	SESE 3 33 N-8W	0	0	0	GW
Receipt=0277937, Permit=0148648-- STAVROWSKY JEANNE	SWSE 3 33 N-8W	135	40	135	GW
Receipt=1504742, Permit=0069468-F- SAMSON RESOURCES COMPANY	SESW 3 33 N-8W	0	0	0	GW
Receipt=1504744, Permit=0069470-F- SAMSON RESOURCES COMPANY	SESW 3 33 N-8W	0	0	0	GW
Receipt=1505179, Permit=0075267-F- BP AMERICA PRODUCTION COMPANY	NENE 10 33 N-8W	0	0	0	GW

Receipt=0902894, Permit=0034680-- REOL DEVELOPMENT CORPORATION	NWNE 10 33 N-8W	0	0	0	GW
Receipt=9122644, Permit=0046826-- WORFORD MARIAN	SENE 10 33 N-8W	18	0	0	GW
Receipt=9701898, Permit=0262897-- SCHUETZ RUSS AND KATHY	NENW 10 33 N-8W	300	60	280	GW
Receipt=1505178, Permit=0075266-F- BP AMERICA PRODUCTION COMPANY	NENW 10 33 N-8W	0	0	0	GW
Receipt=3672061A, Permit=0079521-F- BP AMERICA PRODUCTION COMPANY	SENE 10 33 N-8W	0	0	0	KFL
Receipt=1504907, Permit=0069634-F- SAMSON RESOURCES COMPANY	NESE 10 33 N-8W	0	0	0	GW
Receipt=1504909, Permit=0069636-F- SAMSON RESOURCES COMPANY	NESE 10 33 N-8W	0	0	0	GW
Receipt=1504908, Permit=0069635-F- SAMSON RESOURCES COMPANY	NESW 10 33 N-8W	0	0	0	GW
Receipt=1504906, Permit=0069633-F- SAMSON RESOURCES COMPANY	NESW 10 33 N-8W	0	0	0	GW
Receipt=9700511, Permit=0234461-- CHERRY ROBERT AND DIXIE	NESW 10 33 N-8W	220	60	220	GW
Receipt=0420348, Permit=0206293-- MCMILLAN EUGENE	NENE 11 33 N-8W	180	20	180	GW
Receipt=1503384, Permit=0070103-F- BP AMERICA PRODUCTION CO	NWNE 11 33 N-8W	0	0	0	GW
Receipt=2000000Y, Permit=0068585-F- BP AMERICA PRODUCTION CO	NWNE 11 33 N-8W	3,128	2,900	3,198	KFL
Receipt=3671036C, Permit=0079447-F- ELM RIDGE EXPLORATION	SWNW 11 33 N-8W	0	0	0	KFL
Receipt=1500205, Permit=0069371-F- ELM RIDGE EXPLORATION CO., LLC	SWNW 11 33 N-8W	0	0	0	GW
Receipt=2000000X, Permit=0068535-F- BP AMERICA PRODUCTION CO	NWSE 11 33 N-8W	3,137	2,934	3,119	KFL
Receipt=3664216I, Permit=0078178-F- ELM RIDGE EXPLORATION	SESW 11 33 N-8W	0	0	0	GW
Receipt=1500204, Permit=0069370-F- ELM RIDGE EXPLORATION CO., LLC	SESW 11 33 N-8W	0	0	0	GW

- Layers
- ☒ Buffer 1
 - ☒ Wells
 - ☒ Well (API Spot)
 - ☐ Well Operator
 - ☐ Well Name
 - ☒ Well API #
 - ☐ Well Status Label
 - ☐ Well Status
 - ☒ Underground Injection Control (UIC)
 - ☒ Locations
 - ☒ Permits
 - ☒ Pending Well (Form 2) Permit
 - ☐ Approved Well (Form 2) Permit
 - ☐ Pending Location (Form 2A) Permit
 - ☐ Approved Location (Form 2A) Permit
 - ☒ Facilities & Pits
 - ☐ Facility (INT)
 - ☐ Pit
 - ☒ Directional Wellbores
 - ☒ COGCC
 - ☒ Alerts & Notices (INT)
 - ☒ Alert
 - ☒ Onsite
 - ☒ HE Site
 - ☐ Spud Notice
 - ☐ Engineering (INT)
 - ☐ Environmental
 - ☒ Field Inspection Unit (INT)
 - ☐ Oil & Gas Fields
 - ☐ Orders
 - ☒ Pipeline & Flowline Infrastructure (INT)
 - ☐ National Pipeline Mapping System (INT)
 - ☐ ODO (INT)
 - ☒ Projects Rulison & Rio Blanco
 - ☒ Rules
 - ☐ Seismic Permits
 - ☐ Surface Casing (INT)
 - ☒ Other Projects
 - ☐ Historic Wells
 - ☒ Roads & Railroads (CDOT)
 - ☒ Water Resources (DWR)
 - ☐ Floodplains (FEMA)
 - ☐ Environmental Sites
 - ☒ Section, Township, & Range (PLSS)
 - ☐ Local Government Designees (LGDs)
 - ☒ Wildlife (CPW)
 - ☐ National Wetlands Inventory (USFWS) (INT)
 - ☐ State Land (SLD)

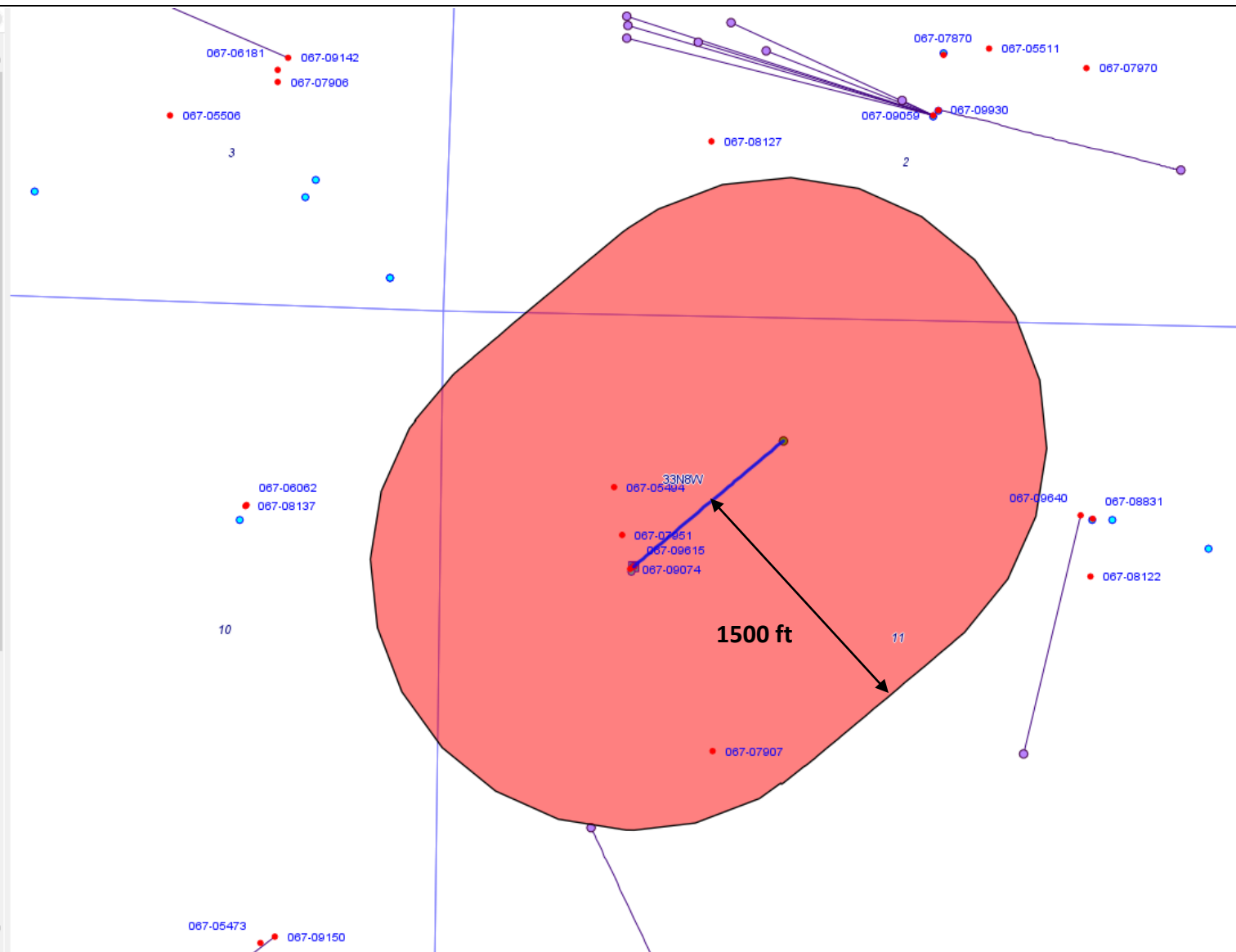

Selected Items Report

Oil and Gas Wells Selected

<div style="display: flex; justify-content: space-between; align-items: center;"> <div>Filter Results by Formation</div> <div> <div>Include ▼</div> <div> <div>DKTA</div> <div>FRLD</div> <div>FRLDC</div> </div> <div>Filter</div> </div> </div>			
WELL DESCRIPTION	LOCATION ID	LOCATION	WELL INFORMATION
05-067-05494, SCHULL GAS UNIT 1 PAN AMERICAN PETROLEUM CORP	385380	NWNW 11 33N -8W (N) 37.123059, -107.692273	<div>Sidetrack TD Formation Status</div> <div>00 2779 FRLD AB</div>
05-067-07907, K WELCH GAS UNIT D 11-1 SG INTERESTS I LTD	385853	SENW 11 33N -8W (N) 37.118979, -107.690203	<div>Sidetrack TD Formation Status</div> <div>AL</div>
05-067-07951, IGNACIO 33-8 17E WPX ENERGY PRODUCTION LLC	333640	NWNW 11 33N -8W (N) 37.122320, -107.692090	<div>Sidetrack TD Formation Status</div> <div>00 8315 DKTA AB</div> <div>00 8315 MVRD PR</div>
05-067-09074, IGE 107 CATAMOUNT ENERGY PARTNERS LLC	311970	SWNW 11 33N -8W (N) 37.121790, -107.691910	<div>Sidetrack TD Formation Status</div> <div>00 3230 FRLDC PR</div> <div>00 3230 PCCF AB</div>
05-067-09615, IGE 132 ELM RIDGE EXPLORATION COMPANY LLC	311970	SWNW 11 33N -8W (N) 37.121830, -107.691840	<div>Sidetrack TD Formation Status</div> <div>XX</div>

Water Wells Selected From Map

Filter Results by Depth

Greater than

Filter

WELL DESCRIPTION	LOCATION	WELL INFORMATION			
		Depth	Top Perf	Bottom Perf	Aquifer
Receipt=1500205, Permit=0069371-F- ELM RIDGE EXPLORATION CO., LLC	SWNW 11 33 N-8W	0	0	0	GW
Receipt=3671036C, Permit=0079447-F- ELM RIDGE EXPLORATION	SWNW 11 33 N-8W	0	0	0	KFL