



Lat40°, Inc. 6250 W. 10th Street, Unit 2, Greeley, CO 970-515-5294

# CULTURAL ITEMS MAP

STILLROVEN FARM PAD

SECTION: 5  
TOWNSHIP: 3N  
RANGE: 68W  
6TH. P.M.  
WELD COUNTY, CO

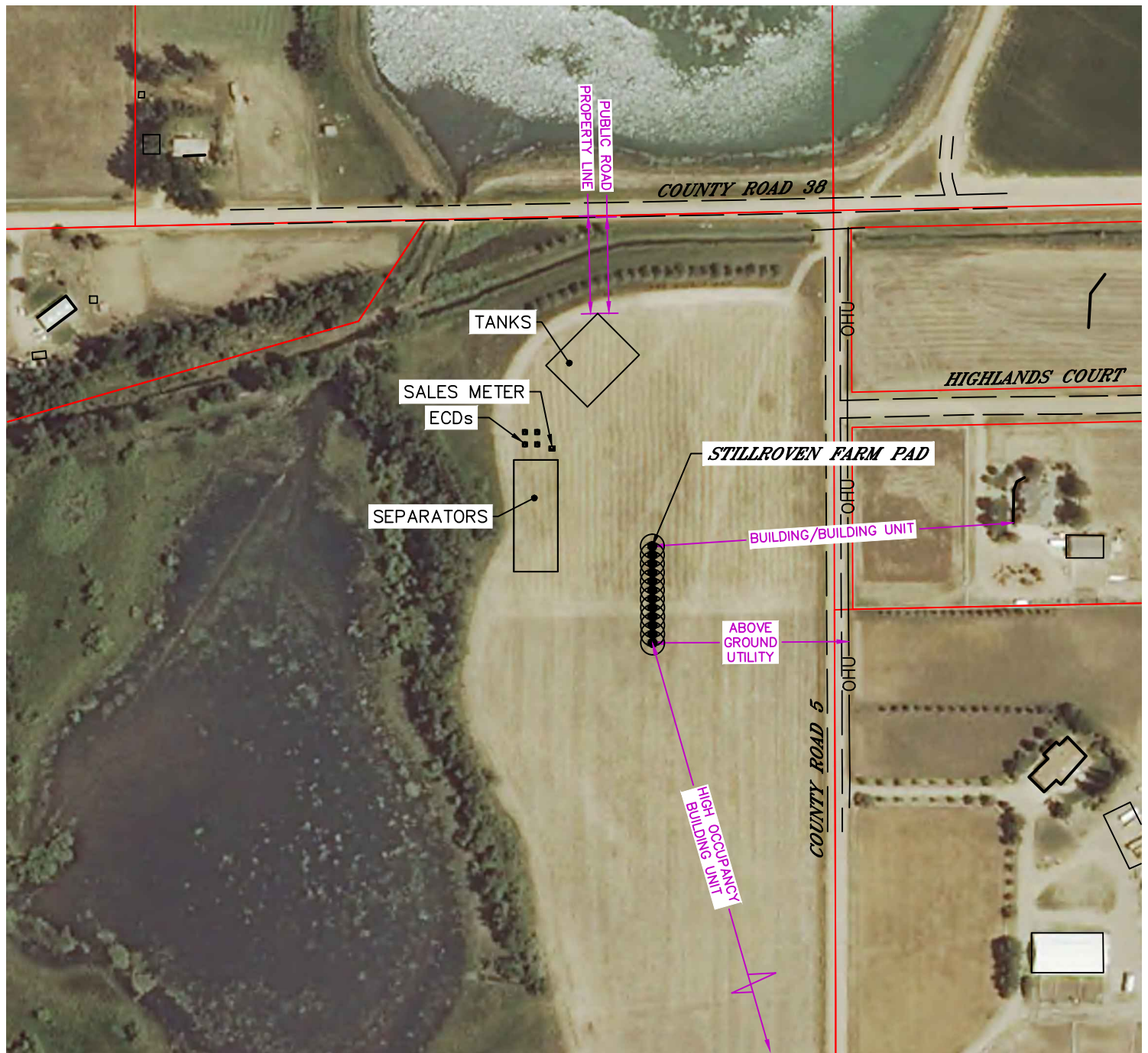

MEASURED FROM THE NEAREST	PROPOSED WELL HEAD
BUILDING	±616' E
BUILDING UNIT	±616' E
HIGH OCCUPANCY BUILDING UNIT	±4710' SE
DESIGNATED OUTSIDE ACTIVITY AREA	5280'+
PUBLIC ROAD (COUNTY ROAD 5)	±297' E
ABOVE GROUND UTILITY	±334' E
RAILROAD	5280'+
PROPERTY LINE	±310' E

MEASURED FROM THE NEAREST	EDGE OF PRODUCTION FACILITY
BUILDING	±682' NW
BUILDING UNIT	±682' NW
HIGH OCCUPANCY BUILDING UNIT	±4874' SE
DESIGNATED OUTSIDE ACTIVITY AREA	5280'+
PUBLIC ROAD (COUNTY ROAD 38)	±164' N
ABOVE GROUND UTILITY	±355' E
RAILROAD	5280'+
PROPERTY LINE	±167' N

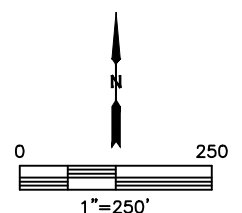

DATE: 8/1/2017  
PROJECT#: 2017042