WHITING OIL & GAS CORP - EBUS

**Razor 21B-2811A
Wattenberg
Weld County , Colorado**

Cement Production Liner
05-Jan-2014

Job Site Documents

The Road to Excellence Starts with Safety

The Road to Excellence Starts With Safety			
Sold To #: 366960	Ship To #: 3186824	Quote #:	Sales Order #: 901016048
Customer: WHITING OIL & GAS CORP - EBUS		Customer Rep: WILKERSON, KENNY	
Well Name: Razor		Well #: 21B-2811A	API/UWI #:
Field: WATTENBERG	City (SAP): NEW RAYMER	County/Parish: Weld	State: Colorado
Contractor: whiting oil & gas corp		Rig/Platform Name/Num: FRONTIER26	
Job Purpose: Cement Production Liner			
Well Type: Development Well		Job Type: Cement Production Liner	
Sales Person: GREGORY, JON	Srvc Supervisor: LAVALLEY, LARRY	MBU ID Emp #: 419296	

Job Personnel

HES Emp Name	Exp Hrs	Emp #	HES Emp Name	Exp Hrs	Emp #	HES Emp Name	Exp Hrs	Emp #
BROOM, KENDALL L	19	524682	GRIFFITHS, ZACHARY Sakae	19	551430	LAVALLEY, LARRY P	19	419296
NESBITT, ROY Iverson	19	537416						

Equipment

HES Unit #	Distance-1 way	HES Unit #	Distance-1 way	HES Unit #	Distance-1 way	HES Unit #	Distance-1 way
10857080	107 mile	10994445	107 mile	11410662	107 mile	11488570C	107 mile
11518549	107 mile	11633846C	107 mile				

Job Hours

Date	On Location Hours	Operating Hours	Date	On Location Hours	Operating Hours	Date	On Location Hours	Operating Hours
1/4/14	2.5	0	1/5/14	16.5	4.5			

TOTAL		Total is the sum of each column separately
--------------	--	--

Job

Job Times

Formation Name					Date	Time	Time Zone
Formation Depth (MD)	Top		Bottom		Called Out	04 - Jan - 2014	15:00 MST
Form Type		BHST			On Location	04 - Jan - 2014	21:30 MST
Job depth MD	12145. ft	Job Depth TVD	5878. ft		Job Started	05 - Jan - 2014	11:30 MST
Water Depth		Wk Ht Above Floor	40. ft		Job Completed	05 - Jan - 2014	16:00 MST
Perforation Depth (MD)	From		To		Departed Loc	05 - Jan - 2014	17:00 MST

Well Data

Description	New / Used	Max pressure psig	Size in	ID in	Weight lbm/ft	Thread	Grade	Top MD ft	Bottom MD ft	Top TVD ft	Bottom TVD ft
6" Open Hole Section				6.				6242.	12145.		
4-1/2" Production Liner	Unknown		4.5	4.	11.6		L-80	5187.	12145.		5878.
7" Intermediate Casing	Unknown		7.	6.276	29.		L-80	.	6242.		
4" Drill Pipe	Unknown		4.	3.34	14.			.	5250.		

Sales/Rental/3rd Party (HES)

Description	Qty	Qty uom	Depth	Supplier
CHEM, CLA-WEB - TOTE	20	GAL		

Tools and Accessories

Type	Size	Qty	Make	Depth	Type	Size	Qty	Make	Depth	Type	Size	Qty	Make
Guide Shoe					Packer					Top Plug			
Float Shoe					Bridge Plug					Bottom Plug			
Float Collar					Retainer					SSR plug set			
Insert Float										Plug Container			
Stage Tool										Centralizers			

Miscellaneous Materials

Gelling Agt		Conc		Surfactant		Conc		Acid Type		Qty		Conc	%
Treatment Fld		Conc		Inhibitor		Conc		Sand Type		Size		Qty	
Fluid Data													
Stage/Plug #: 1													
Fluid #	Stage Type	Fluid Name			Qty	Qty uom	Mixing Density lbm/gal	Yield ft3/sk	Mix Fluid Gal/sk	Rate bbl/min	Total Mix Fluid Gal/sk		
1	Tuned Spacer III	TUNED SPACER III - SBM (483826)			20.00	bbl	12.	7.74	57.88	.0			
	36.83 gal/bbl	FRESH WATER											
	177.85 lbm/bbl	BARITE, 100 LB SK (100003680)											
2	13.8# ExpandaCem B2	EXPANDACEM (TM) SYSTEM (452979)			440.0	sacks	13.8	1.68	7.74		7.74		
	7.74 Gal	FRESH WATER											
Calculated Values		Pressures			Volumes								
Displacement	146	Shut In: Instant			Lost Returns	0	Cement Slurry	132	Pad				
Top Of Cement		5 Min			Cement Returns	20	Actual Displacement	146	Treatment				
Frac Gradient		15 Min			Spacers	20	Load and Breakdown		Total Job	459			
Rates													
Circulating		Mixing	3		Displacement	3		Avg. Job	3				
Cement Left In Pipe	Amount	42 ft	Reason	Shoe Joint									
Frac Ring # 1 @	ID	Frac ring # 2 @	ID	Frac Ring # 3 @	ID	Frac Ring # 4 @	ID						
The Information Stated Herein Is Correct					Customer Representative Signature								

The Road to Excellence Starts with Safety

Sold To #: 366960	Ship To #: 3186824	Quote #:	Sales Order #: 901016048
Customer: WHITING OIL & GAS CORP - EBUS		Customer Rep: WILKERSON, KENNY	
Well Name: Razor	Well #: 21B-2811A	API/UWI #:	
Field: WATTENBERG	City (SAP): NEW RAYMER	County/Parish: Weld	State: Colorado
Legal Description:			
Lat: N 0 deg. OR N 0 deg. 0 min. 0 secs.		Long: E 0 deg. OR E 0 deg. 0 min. 0 secs.	
Contractor: whiting oil & gas corp		Rig/Platform Name/Num: FRONTIER26	
Job Purpose: Cement Production Liner			Ticket Amount:
Well Type: Development Well		Job Type: Cement Production Liner	
Sales Person: GREGORY, JON		Srvc Supervisor: LAVALLEY, LARRY	MBU ID Emp #: 419296

Activity Description	Date/Time	Cht #	Rate bbl/min	Volume bbl		Pressure psig		Comments
				Stage	Total	Tubing	Casing	
Call Out	01/04/2014 15:00							CREW CALLED @ 15:00
Arrive at Location from Service Center	01/04/2014 21:30							WAITED FOR REMAINDER OF DRILL PIPE TO BE RAN. DID HAZARD HUNT AND PRE RIG UP SAFETY MEETING.
Assessment Of Location Safety Meeting	01/04/2014 21:35							
Wait on Customer or Customer Sub-Contractor Equip	01/04/2014 21:45							
Wait on Customer or Customer Sub-Contractor Equipm	01/05/2014 11:00							
Safety Meeting - Pre Job	01/05/2014 11:15							HELD WITH ALL THIRD PARTIES. TOOL HAND DROPPED AND SET BALL BEFORE START JOB
Start Job	01/05/2014 11:34							
Test Lines	01/05/2014 11:34						4242.0	RIG WATER WITH NO ADDITIVES
Pump Spacer 1	01/05/2014 11:39		3	20	20		86.0	TUNED SPACER III MIXED @ 12.0 PPG YIELD 7.74 FT/SK AND 57.88 GAL/SK
Pump Lead Cement	01/05/2014 11:48		3	132	152		1884.0	440 SKS EXPANDACEM B2 MIXED @ 13.8 PPG YIELD 1.68 FT3/SK AND 7.74 GAL/SK

Cementing Job Log

Activity Description	Date/Time	Cht #	Rate bbl/min	Volume bbl		Pressure psig		Comments
				Stage	Total	Tubing	Casing	
Shutdown	01/05/2014 12:55							
Clean Lines	01/05/2014 12:56							
Drop Top Plug	01/05/2014 13:01							PRELOADED BAKER HUGHS PLUG
Pump Displacement	01/05/2014 13:12		3	146	298		2498.0	3% KCL WATER SUPPLIED BY RIG
Bump Plug	01/05/2014 14:12		1				2994.0	CHECKED FLOATS, FLOATS HELD AND GOT 2 BBLS BACK
Pressure Up Annulus	01/05/2014 14:38		2				2667.0	PRESSURE UP BACKSIDE TO 2500 PSI AND HOLD FOR 5 MIN
Reverse Circ Well	01/05/2014 14:48		3	160	459		1108.0	REVERSE CIRCULATE TO REMOVE CEMENT FROM PIPE.CALCULATED WAS 20 BBLS SPACER AND 17 BBLS CEMENT.
End Job	01/05/2014 15:52							
Return to Service Center from Job	01/05/2014 16:45							

HALLIBURTON

iCem[®] Service

WHITING OIL & GAS CORP - EBUS

For:

Date: Sunday, January 05, 2014

RAZOR 21B-2811A

WHITING OIL & GAS CORP RAZOR 21B-2811A

Sincerely,

Legal Notice

Warning Disclaimer

Although the information contained in this report is based on sound engineering practices, the copyright owner(s) does (do) not accept any responsibility whatsoever, in negligence or otherwise, for any loss or damage arising from the possession or use of the report whether in terms of correctness or otherwise. The application, therefore, by the user of this report or any part thereof, is solely at the user's own risk.

Limitations of Liability

Except as expressly set forth herein, there are no representations or warranties by Halliburton, express or implied, including implied warranties of merchantability and/or fitness for a particular purpose. In no event will Halliburton or its suppliers be liable for consequential, incidental, special, punitive or exemplary damages (including, without limitation, loss of data, profits, use of hardware, or software). Customer accepts full responsibility for any investment made based on results from the Software. Any interpretations, analyses or modeling of any data, including, but not limited to Customer data, and any recommendation or decisions based upon such interpretations, analyses or modeling are opinions based upon inferences from measurements and empirical relationships and assumptions, which inferences and assumptions are not infallible, and with respect to which professional may differ. Accordingly, Halliburton cannot and does not warrant the accuracy, correctness or completeness of any such interpretation, recommendation, modeling or other products of the Software Product. As such, any interpretation, recommendation or modeling resulting from the Software for the purpose of any drilling, well treatment, production or financial decision will be at the sole risk of Customer. Under no circumstances will Halliburton or its suppliers be liable for any damages.

Table of Contents

1.0	Job Design	4
2.0	Temperature Modeling	4
3.0	Real-Time Job Summary	4
3.1	Stage Summary - Liquid Volume, Density, & Design Shutdown	4
3.2	Stage Summary - Pump Pressure & ECD	4
3.3	Stage Summary - Pump Rate & Nitrogen Rate	4
3.4	Shutdown Summary	4
3.1	Job Event Log	5
4.0	Attachments	6
4.1	WHITING OIL & GAS CORP RAZOR 21B-2811A-Custom Results.png	6
5.0	Custom Graphs	7
5.1	Custom Graph	7
6.0	Appendix	8
6.1	One-Minutes Real-Time Data Listing	9

1.0 Job Design

2.0 Temperature Modeling

3.0 Real-Time Job Summary

3.1 Stage Summary - Liquid Volume, Density, & Design Shutdown

3.2 Stage Summary - Pump Pressure & ECD

3.3 Stage Summary - Pump Rate & Nitrogen Rate

3.4 Shutdown Summary

3.1 Job Event Log

Type	Seq. No.	Activity	Graph Label	Date	Time	Source	DH Density (ppg)	PS Pump Press (psi)	Comb Pump Rate (bbl/min)	Comment
Event	1	Start Job	Start Job	1/5/2014	11:34:31	COM6	13.41	4236.00	0.00	
Event	2	Test Lines	Test Lines	1/5/2014	11:34:40	COM6	13.35	4242.00	0.00	
Event	3	Pump Spacer 1	Pump Spacer 1	1/5/2014	11:39:06	COM6	13.19	86.00	1.10	
Event	4	Pump Lead Cement	Pump Lead Cement	1/5/2014	11:48:53	COM6	13.44	1884.00	2.00	
Event	5	Clean Lines	Clean Lines	1/5/2014	12:56:43	COM6	12.80	1126.00	0.00	
Event	6	Drop Top Plug	Drop Top Plug	1/5/2014	13:01:28	COM6	8.89	1199.00	1.50	
Event	7	Pump Displacement	Pump Displacement	1/5/2014	13:12:29	COM6	9.39	63.00	1.90	
Event	8	Bump Plug	Bump Plug	1/5/2014	14:12:38	COM6	8.46	2932.00	0.00	
Event	9	Other	Other	1/5/2014	14:38:10	COM6	8.68	2667.00	0.00	
Event	10	Circulate Well	Circulate Well	1/5/2014	14:48:00	COM6	8.67	10.00	0.00	
Event	11	End Job	End Job	1/5/2014	15:52:57	COM6	9.08	366.00	0.00	

4.0 Attachments

4.1 WHITING OIL & GAS CORP RAZOR 21B-2811A-Custom Results.png

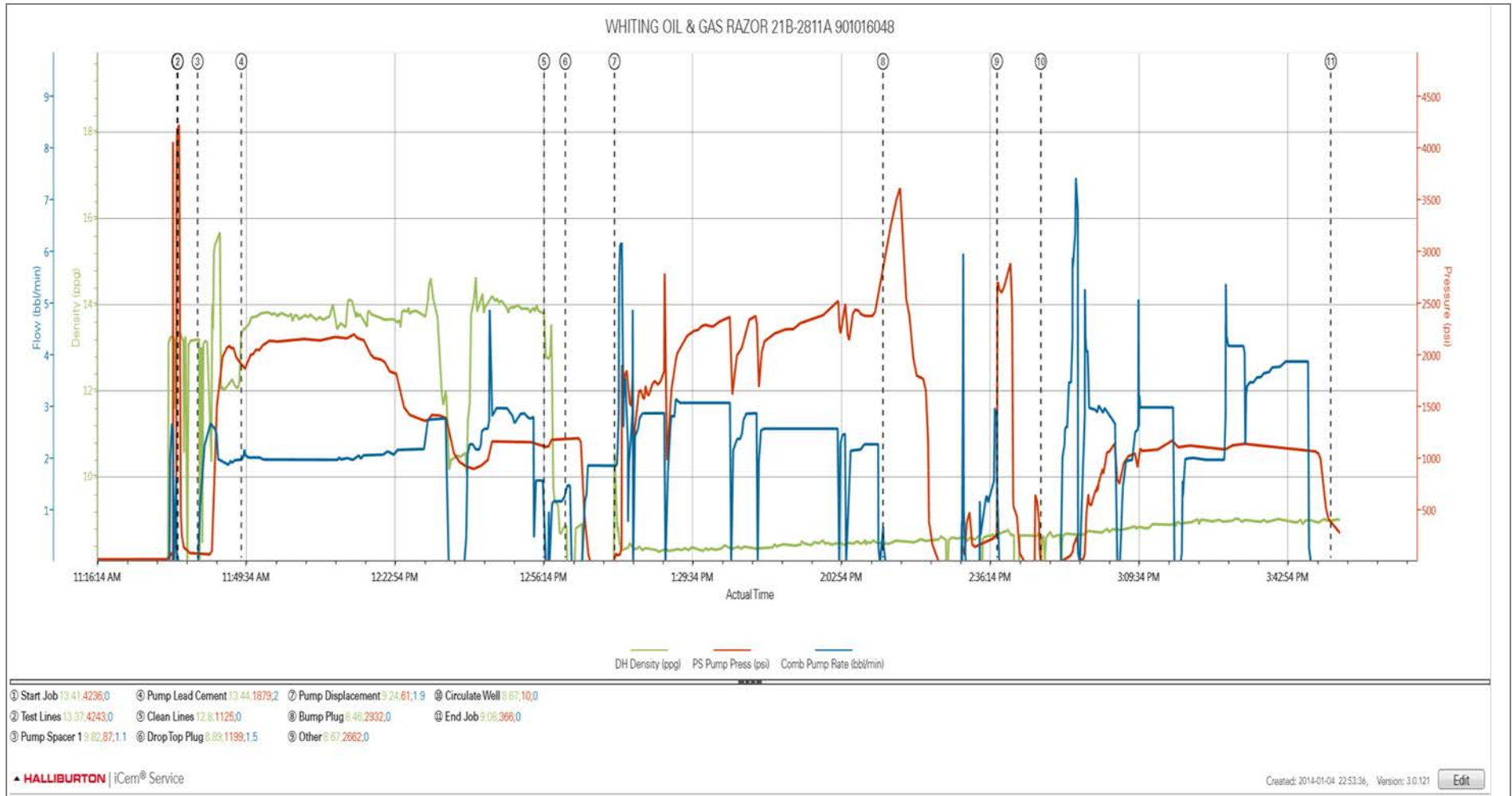

5.0 Custom Graphs

5.1 Custom Graph

