

WARNER-OTTESEN 01N-64W-17 FACILITY REFERENCE AREA MAP

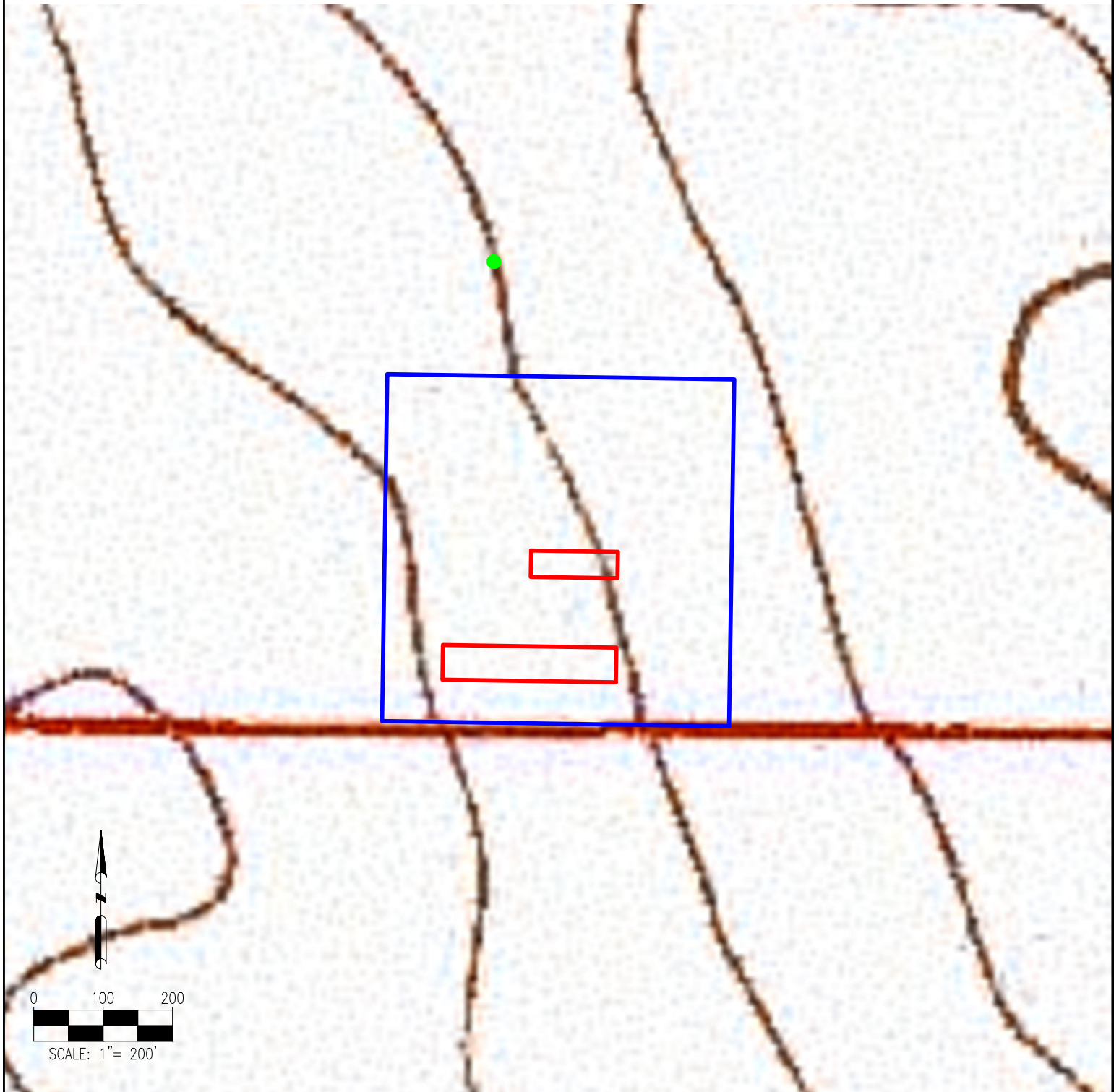

REFERENCE LOCATION

****REFERENCE PHOTO POINT****

LAT: 40.045978° N
LONG: 104.573170° W
ELEVATION: 5085'

DISCLAIMER:
THIS PLOT DOES NOT REPRESENT A MONUMENTED LAND SURVEY AND SHOULD NOT BE RELIED UPON TO DETERMINE BOUNDARY LINES, PROPERTY OWNERSHIP OR OTHER PROPERTY INTERESTS. PARCEL LINES, IF DEPICTED HAVE NOT BEEN FIELD VERIFIED AND MAY BE BASED UPON PUBLICLY AVAILABLE DATA THAT ALSO HAS NOT BEEN INDEPENDENTLY VERIFIED.

DATA SOURCE:
TOPO MAP: USGS

PUBLICLY AVAILABLE DATA SOURCES HAVE NOT BEEN INDEPENDENTLY VERIFIED BY ASCENT.

LEGEND:

= REFERENCE PHOTO POINT

= DISTURBANCE AREA
 = PROPOSED FACILITY BERM

PREPARED BY:



7535 Hilltop Circle
Denver, CO 80221
(303) 928-7128
www.ascentgeomatics.com

FIELD DATE:
07-14-17

DRAWING DATE:
07-14-17

BY:
DJP

CHECKED BY:
CSG

SITE NAME:
WARNER-OTTESEN 01N-64W-17 FACILITY

SURFACE LOCATION:
**SW 1/4 SE 1/4 SEC. 17, T1N, R64W, 6TH P.M.
WELD COUNTY, COLORADO**

PREPARED FOR:

