

[illegible]

All interpretations are opinions based on inferences from electrical or other measurements and we cannot, and do not guarantee the accuracy or correctness of any interpretations, and we shall not, except in the case of gross or willful negligence on our part, be liable or responsible for any loss, costs, damages or expenses incurred or sustained by anyone resulting from any interpretation made by any of our officers, agents or employees. These interpretations are also subject to our general terms and conditions as set out in our current price schedule.

ANADARKO PETROLEUM CORPORATION BUTTERBALL 24C-34HZ WATTENBERG FIELD WELD COUNTY, COLORADO API # 05123443200000				
Gamma Ray (GR) 0 Unit = aapi 150	MEASURED DEPTH 1:240 (ft)	Rate of Penetration (ROP) 800 Unit = ft/hr 0	Tool Temperature (T-TEMP) 0 Unit = °F 300	Comments

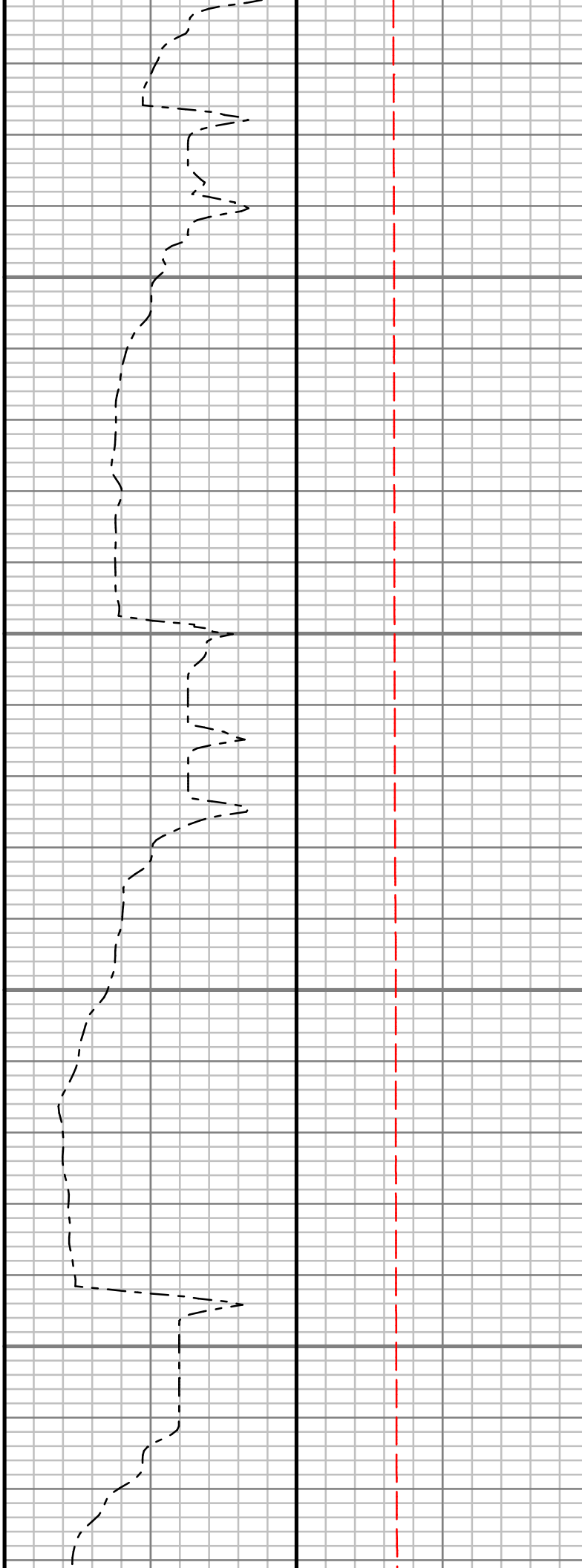
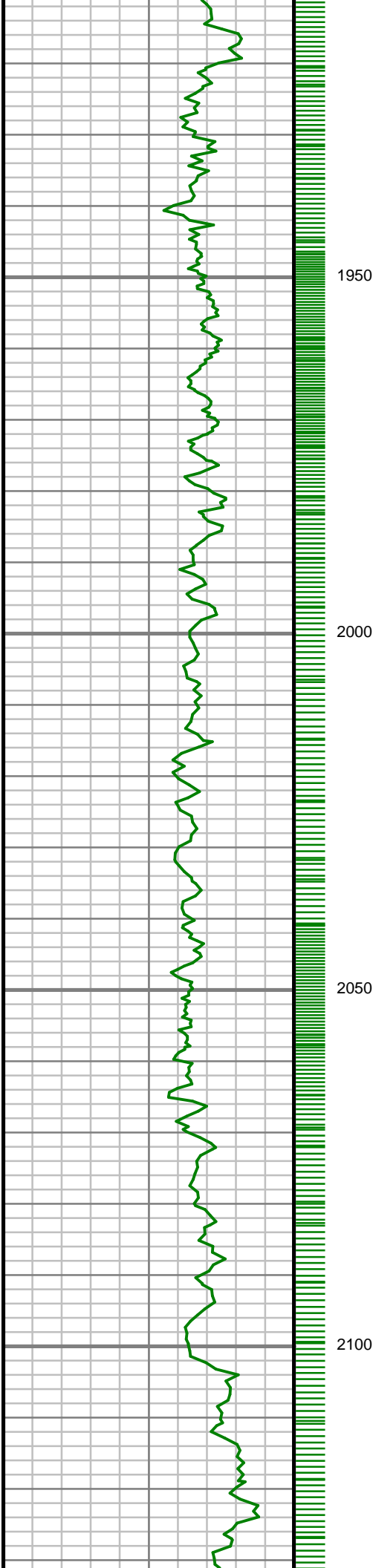

S: 21 MD: 2033.00 ft
Inc: 11.68 deg Az:
280.73 deg TVD:
2017.00 ft

S: 22 MD: 2128.00 ft

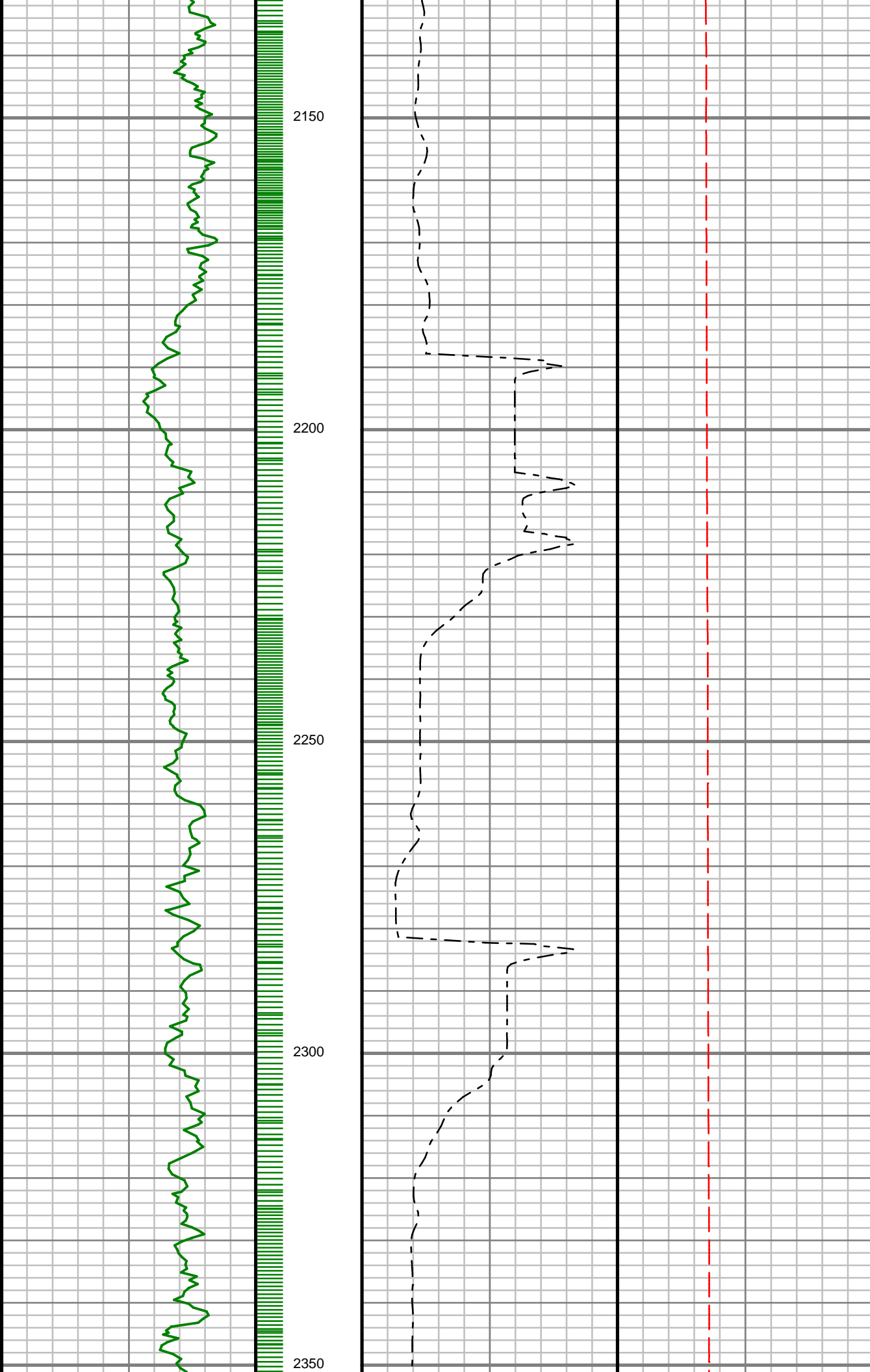

Inc: 10.79 deg Az:
279.58 deg TVD:
2110.17 ft

S: 23 MD: 2223.00 ft
Inc: 11.57 deg Az:
281.20 deg TVD:
2203.37 ft

S: 24 MD: 2316.00 ft
Inc: 11.19 deg Az:
281.90 deg TVD:
2294.54 ft

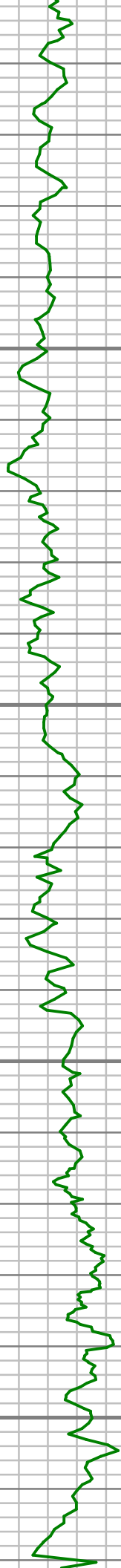

2400

2450

2500

2550



S: 25 MD: 2409.00 ft
Inc: 10.12 deg Az:
279.28 deg TVD:
2385.94 ft

S: 26 MD: 2504.00 ft
Inc: 9.40 deg Az:
277.94 deg TVD:
2479.56 ft

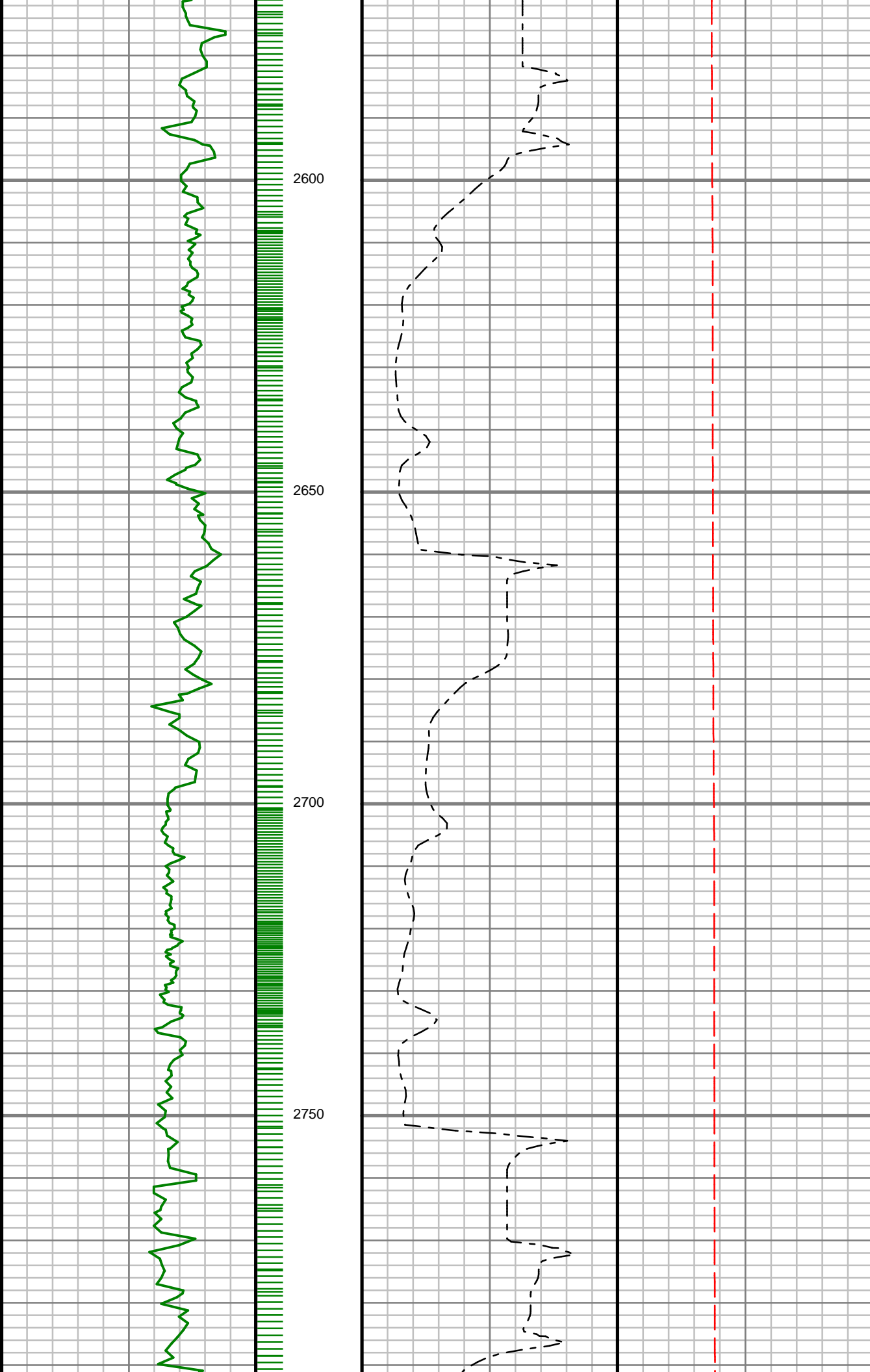

S: 27 MD: 2598.00 ft
Inc: 9.99 deg Az:
274.02 deg TVD:
2572.22 ft

S: 28 MD: 2692.00 ft
Inc: 9.20 deg Az:
276.81 deg TVD:
2664.91 ft

S: 29 MD: 2786.00 ft
Inc: 11.05 deg Az:

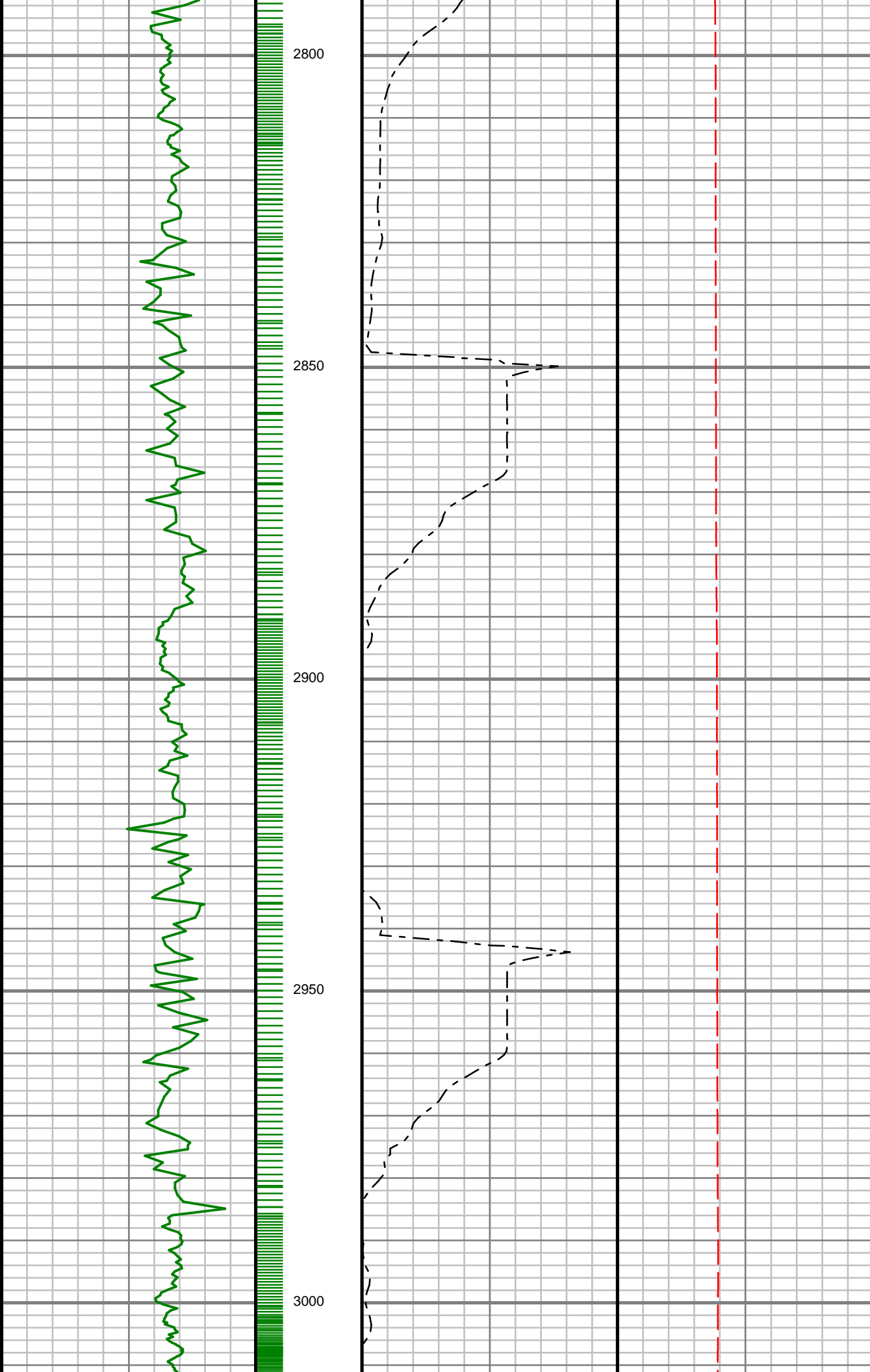

278.26 deg TVD:
2757.44 ft

S: 30 MD: 2880.00 ft
Inc: 10.62 deg Az:
278.76 deg TVD:
2849.76 ft

S: 31 MD: 2974.00 ft
Inc: 9.91 deg Az:
277.19 deg TVD:
2942.26 ft

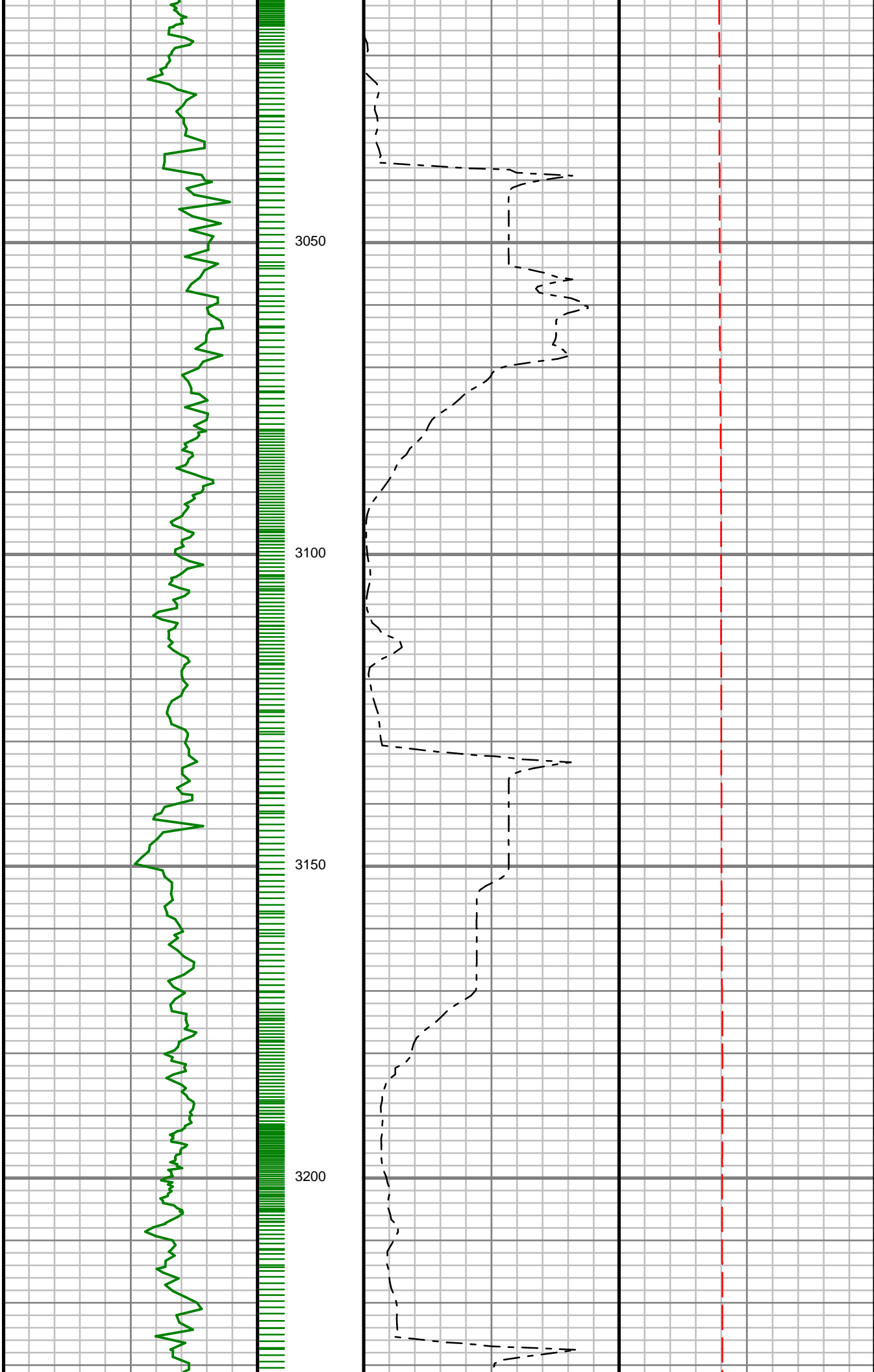

S: 32 MD: 3070.00 ft
Inc: 10.17 deg Az:
272.20 deg TVD:
3036.79 ft

S: 33 MD: 3162.00 ft
Inc: 9.76 deg Az:
271.97 deg TVD:
3127.40 ft

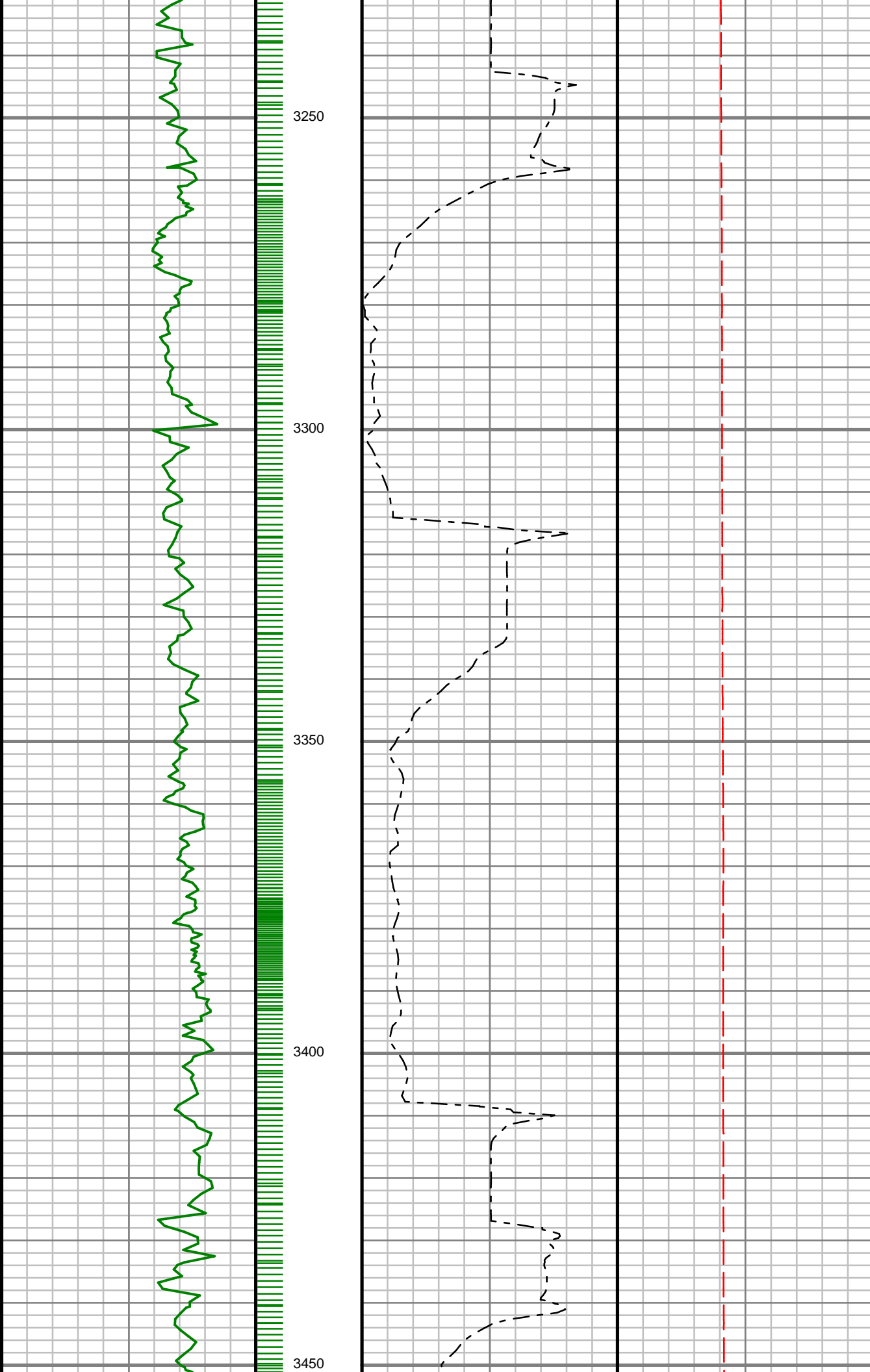

S: 34 MD: 3256.00 ft
Inc: 10.25 deg Az:
278.21 deg TVD:
3219.97 ft

S: 35 MD: 3350.00 ft
Inc: 9.27 deg Az:
278.55 deg TVD:
3312.61 ft

S: 36 MD: 3442.00 ft
Inc: 9.37 deg Az:
277.97 deg TVD:
3403.40 ft

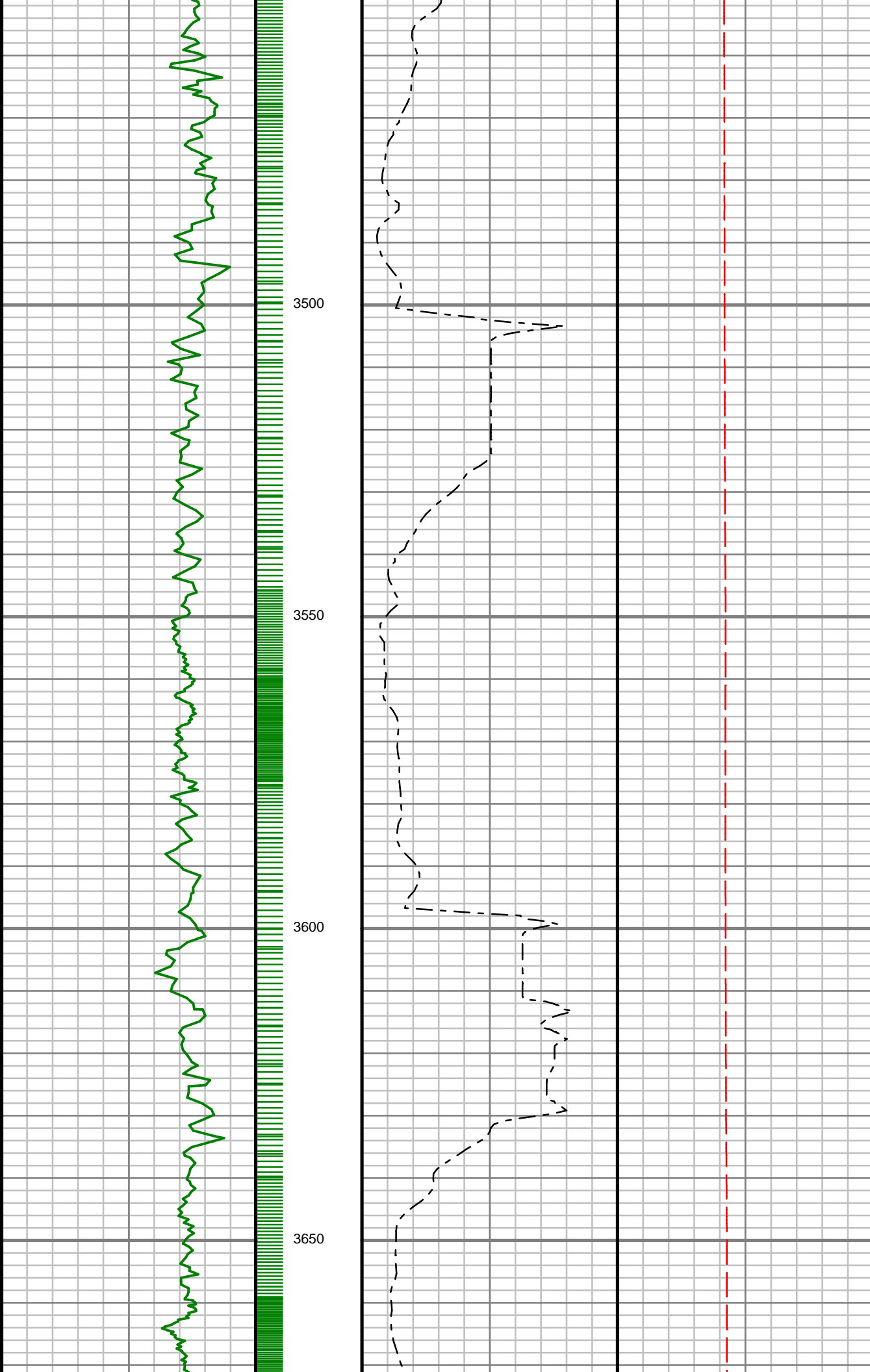

S: 37 MD: 3536.00 ft
Inc: 7.97 deg Az:
273.28 deg TVD:
3496.32 ft

S: 38 MD: 3630.00 ft
Inc: 8.40 deg Az:
274.43 deg TVD:
3589.37 ft

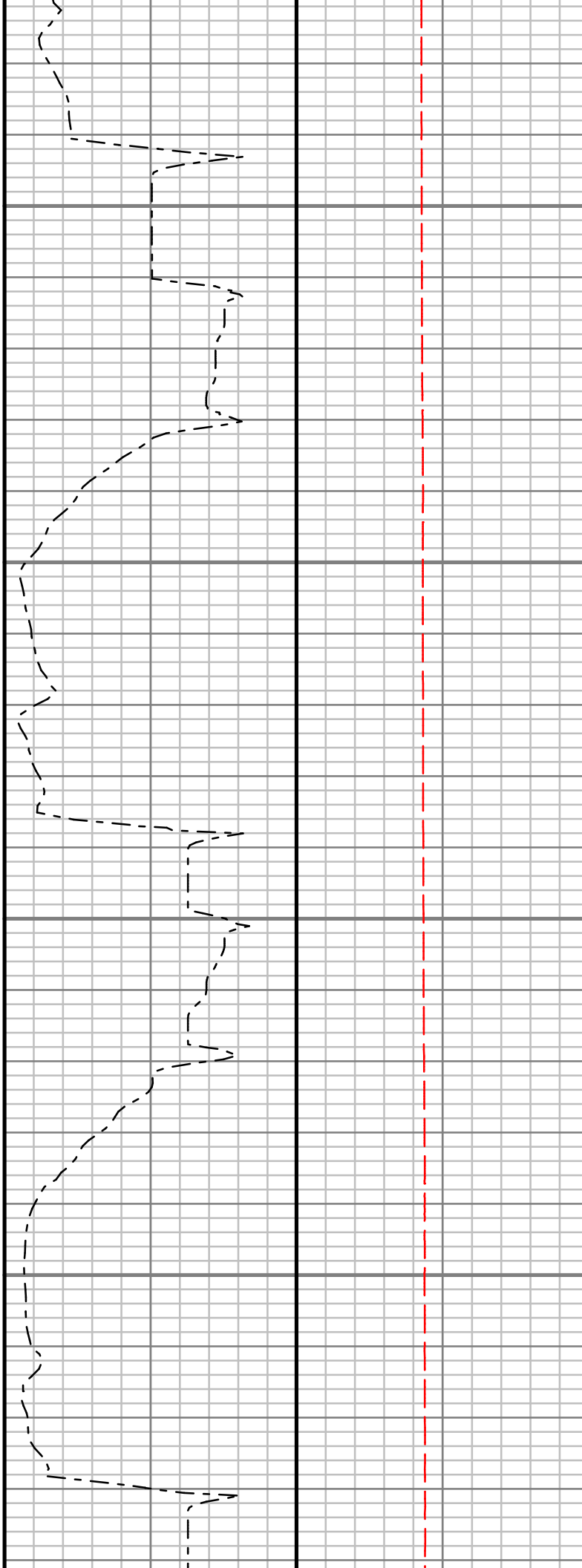
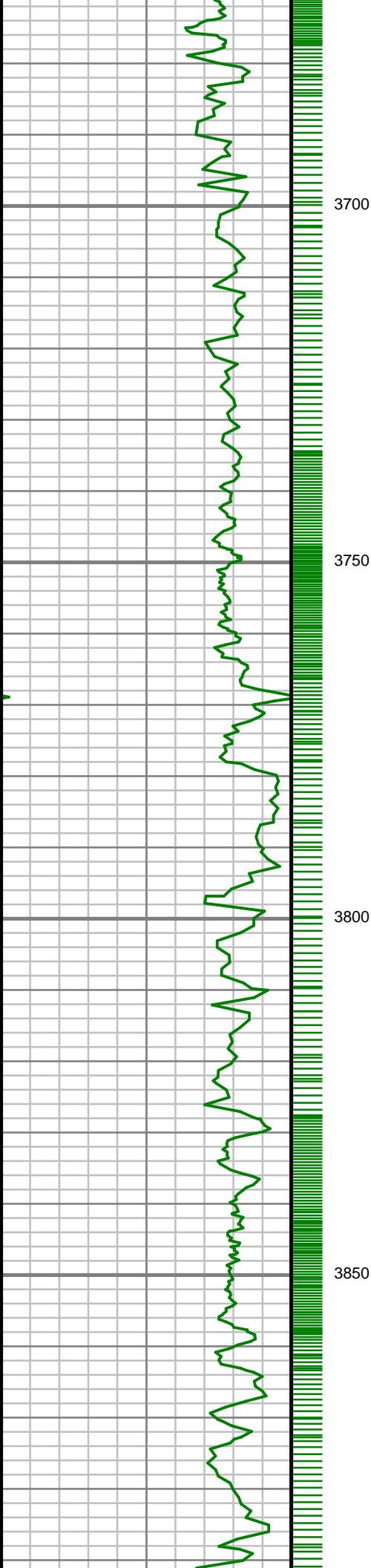

S: 39 MD: 3725.00 ft
Inc: 8.94 deg Az:
274.76 deg TVD:
3683.28 ft

S: 40 MD: 3818.00 ft
Inc: 9.08 deg Az:
288.18 deg TVD:
3775.14 ft

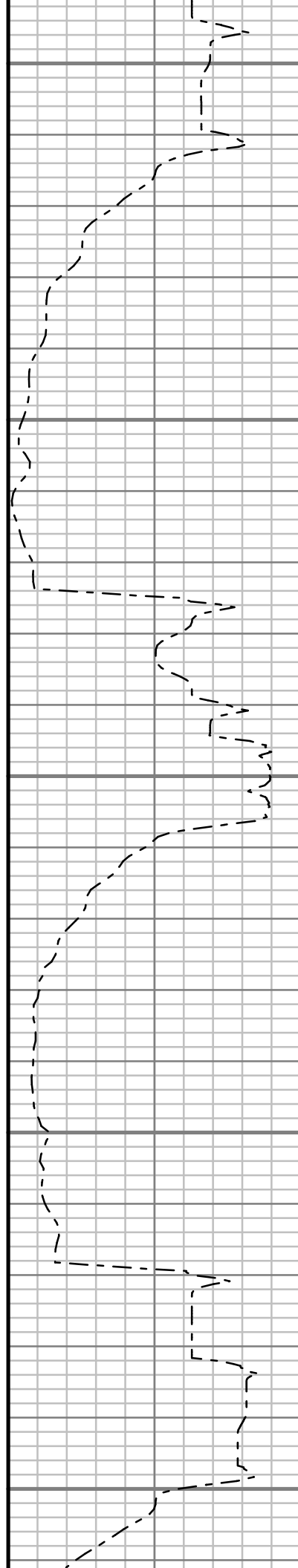
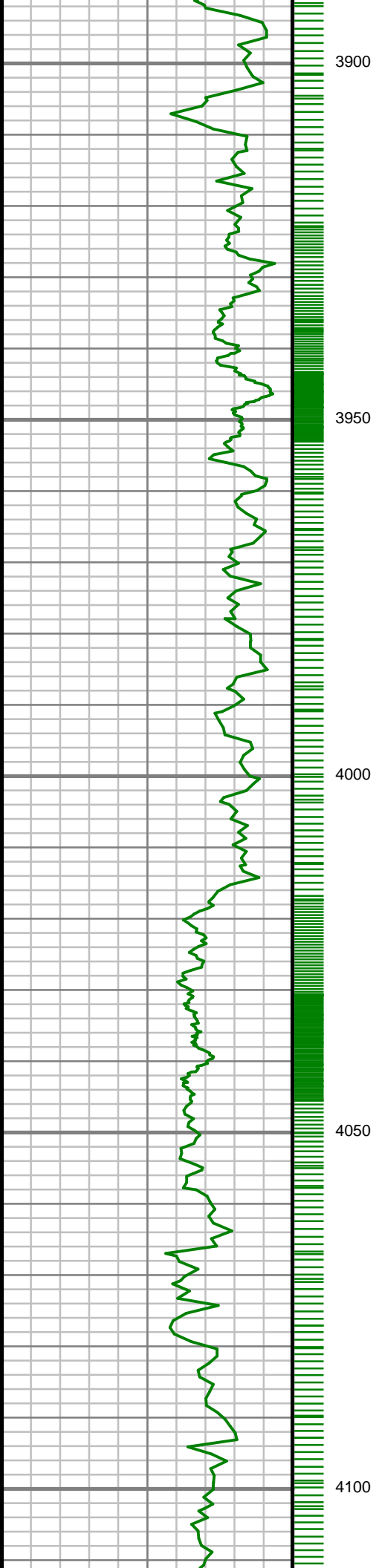

S: 41 MD: 3911.00 ft
Inc: 9.83 deg Az:
290.82 deg TVD:
3866.88 ft

S: 42 MD: 4006.00 ft
Inc: 9.00 deg Az:
291.66 deg TVD:
3960.60 ft

S: 43 MD: 4101.00 ft
Inc: 10.11 deg Az:
287.70 deg TVD:
4054.28 ft

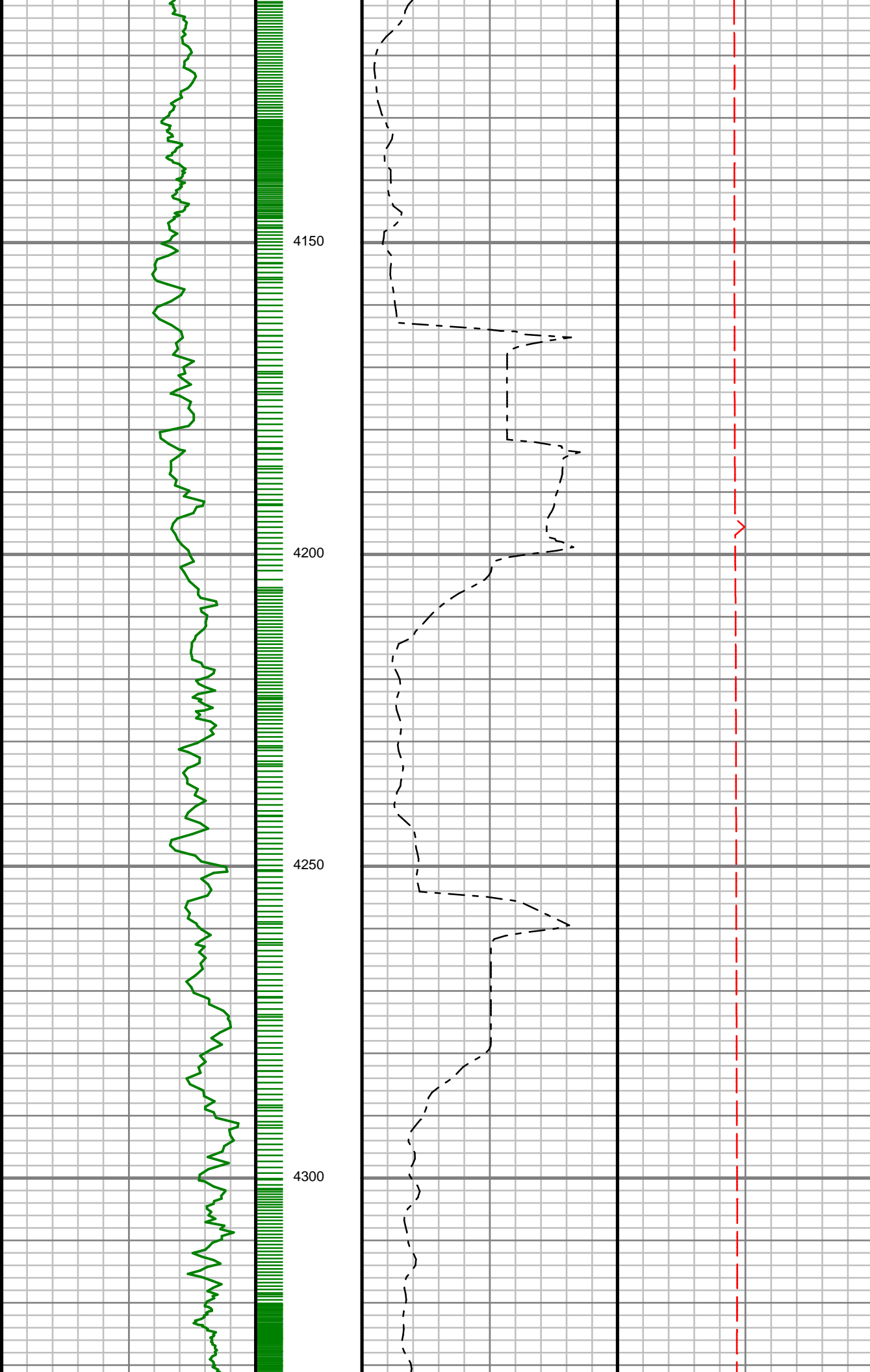

S: 44 MD: 4195.00 ft
Inc: 10.54 deg Az:
282.09 deg TVD:
4146.76 ft

S: 45 MD: 4289.00 ft
Inc: 9.65 deg Az:
277.18 deg TVD:
4239.31 ft

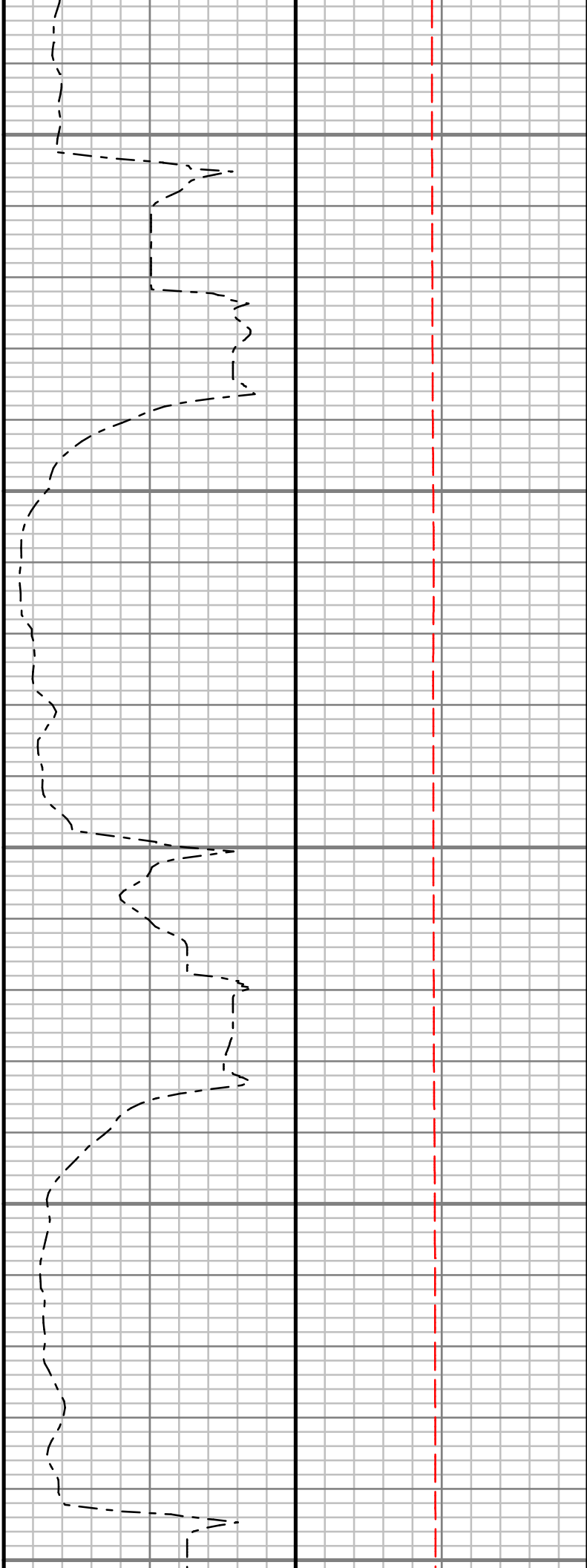
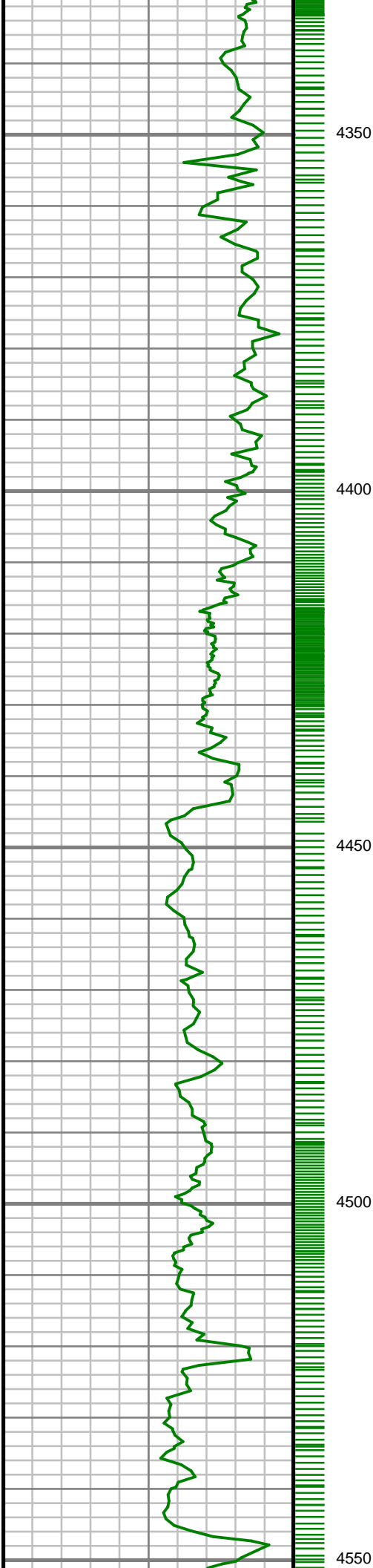

S: 46 MD: 4384.00 ft
Inc: 9.02 deg Az:
271.78 deg TVD:
4333.05 ft

S: 47 MD: 4478.00 ft
Inc: 9.43 deg Az:
272.99 deg TVD:
4425.83 ft

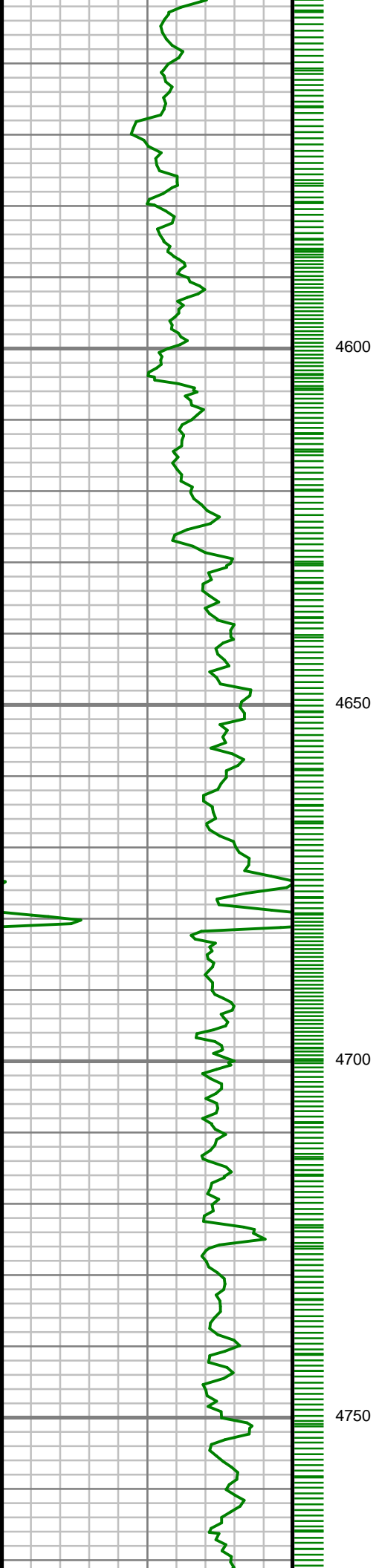

S: 48 MD: 4573.00 ft
Inc: 8.95 deg Az:
275.28 deg TVD:
4519.61 ft

S: 49 MD: 4666.00 ft
Inc: 8.24 deg Az:
275.73 deg TVD:
4611.57 ft

S: 50 MD: 4760.00 ft
Inc: 7.22 deg Az:
275.32 deg TVD:
4704.71 ft

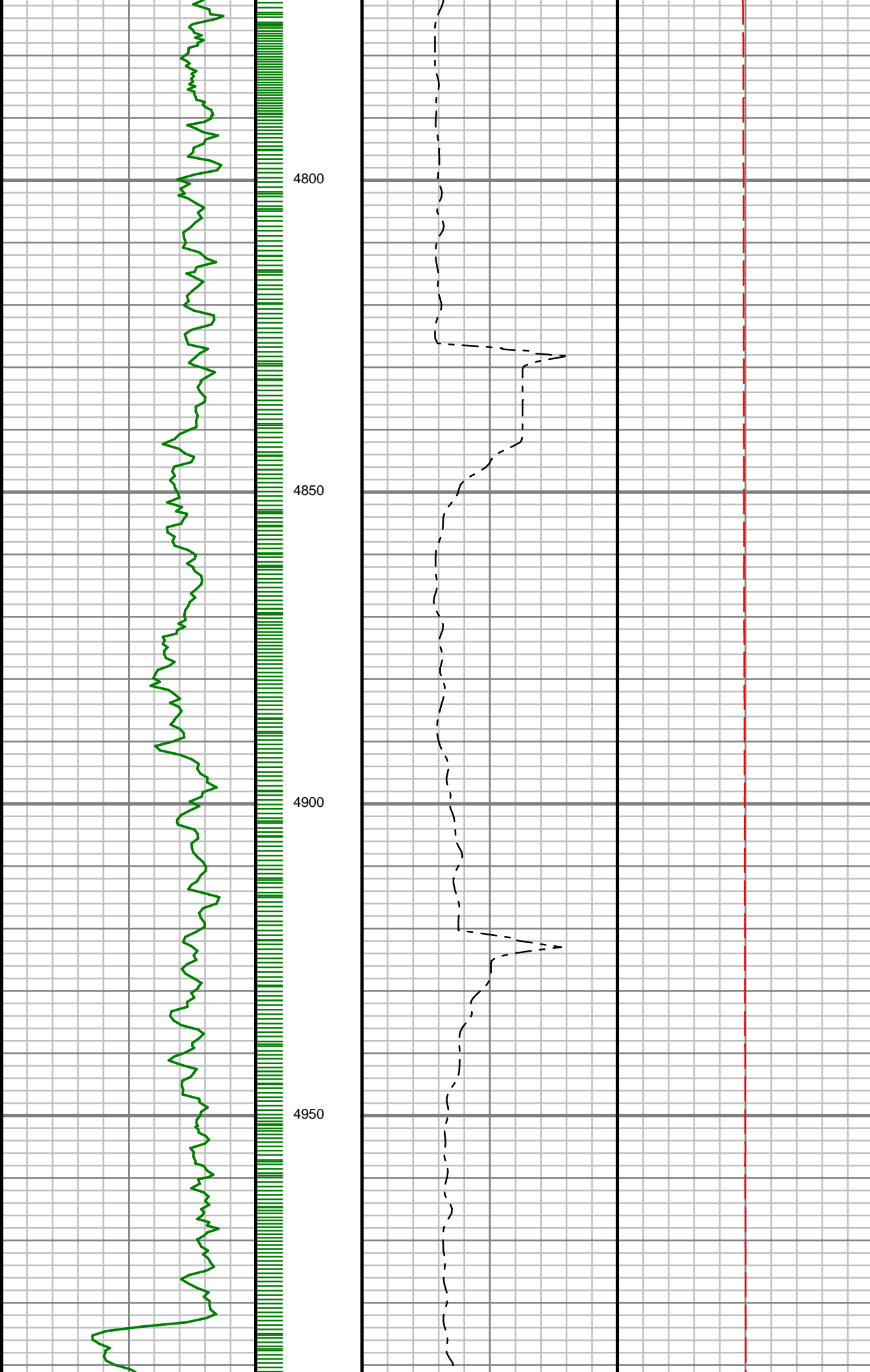

S: 51 MD: 4854.00 ft
Inc: 5.58 deg Az:
275.74 deg TVD:
4798.12 ft

S: 52 MD: 4949.00 ft
Inc: 4.47 deg Az:
278.03 deg TVD:
4892.76 ft

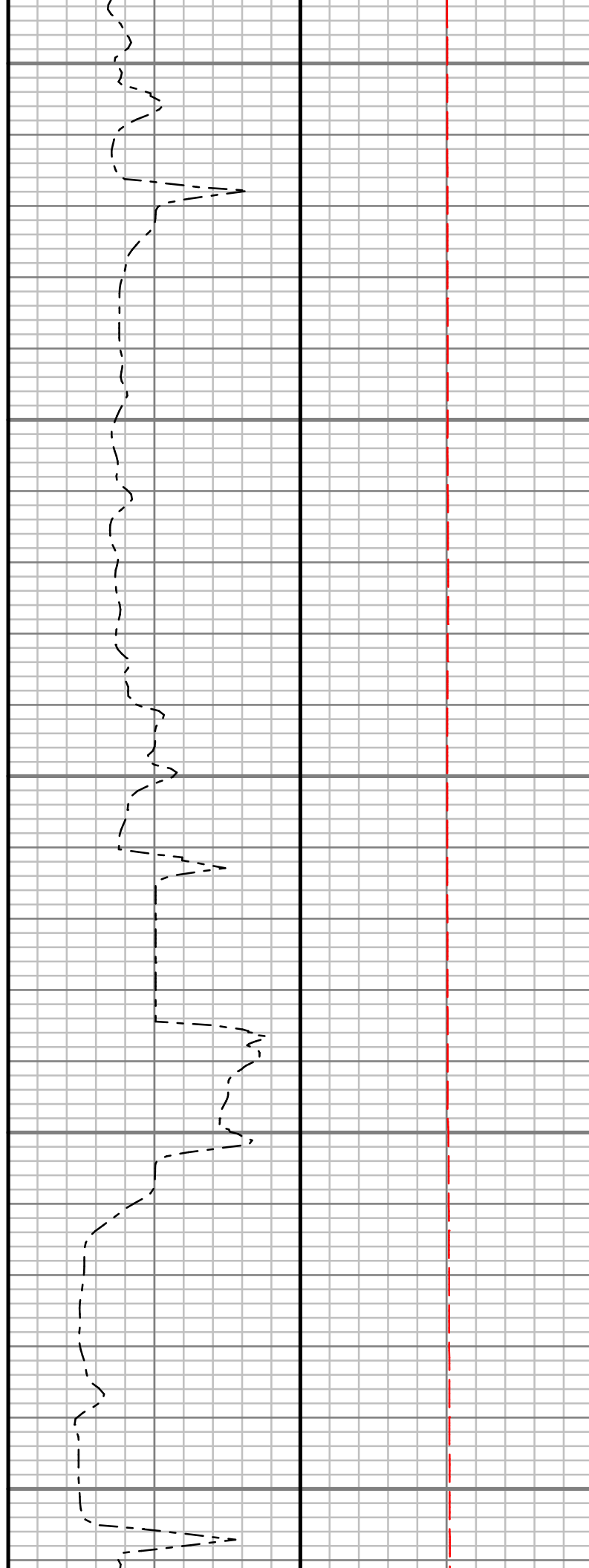
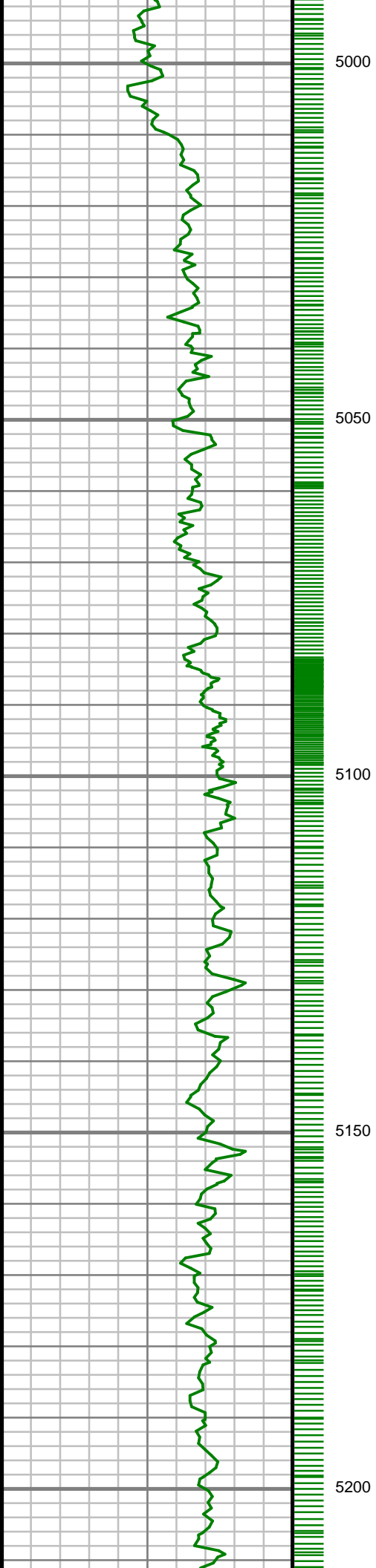

S: 53 MD: 5044.00 ft
Inc: 4.28 deg Az:
280.55 deg TVD:
4987.48 ft

S: 54 MD: 5137.00 ft
Inc: 2.70 deg Az:
283.69 deg TVD:
5080.31 ft

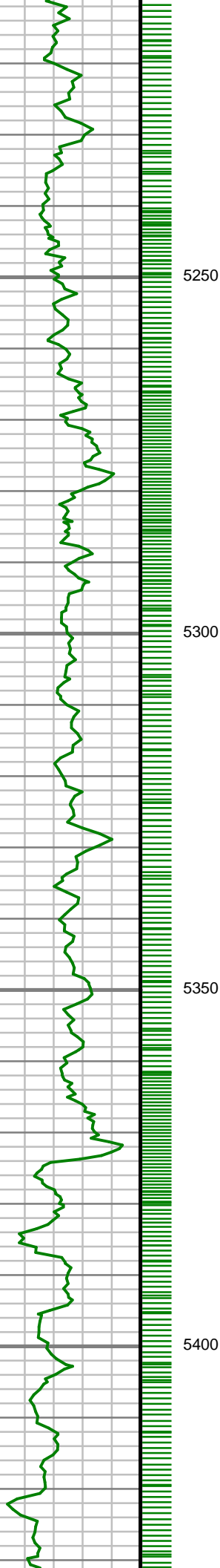

5250

5300

5350

5400

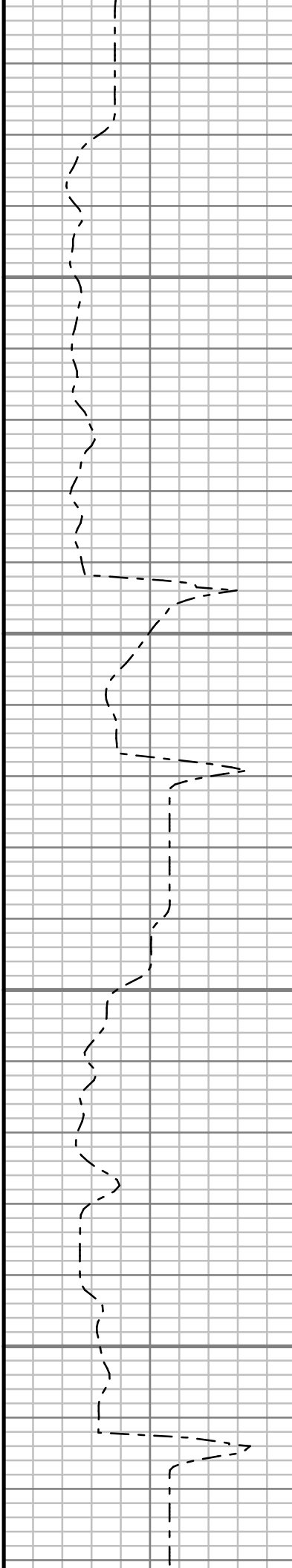

S: 55 MD: 5257.00 ft
Inc: 1.66 deg Az:
293.47 deg TVD:
5200.22 ft

S: 56 MD: 5352.00 ft
Inc: 1.27 deg Az:
298.79 deg TVD:
5295.19 ft

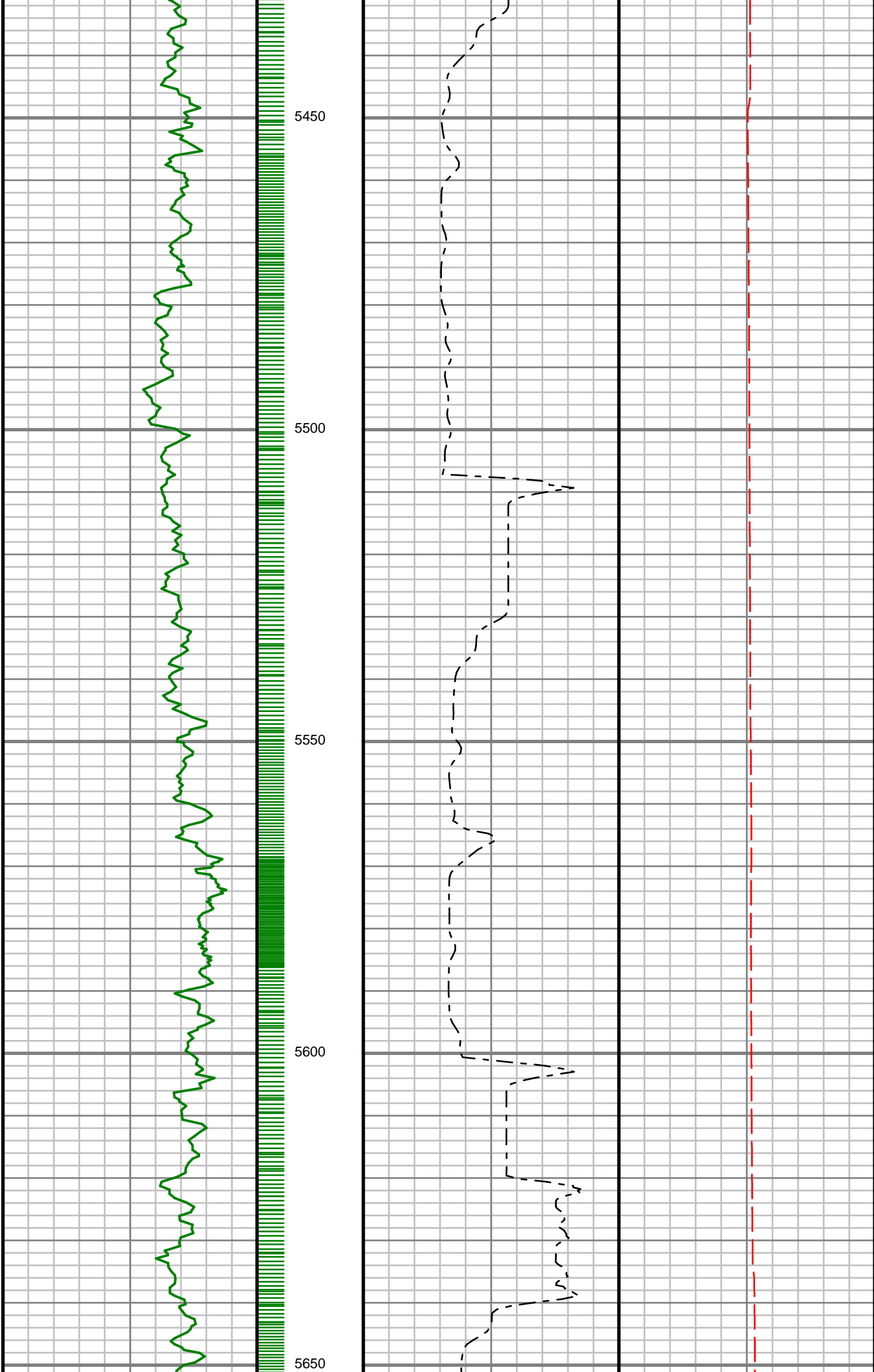

S: 57 MD: 5447.00 ft
Inc: 1.44 deg Az:
312.18 deg TVD:
5390.16 ft

S: 58 MD: 5541.00 ft
Inc: 1.40 deg Az:
330.06 deg TVD:
5484.13 ft

S: 59 MD: 5635.00 ft
Inc: 0.55 deg Az: 42.62
deg TVD: 5578.12 ft



5700

5750

5800

5850

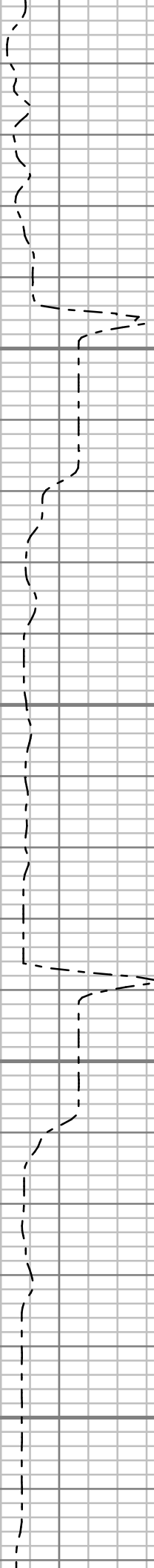

S: 60 MD: 5727.00 ft
Inc: 0.50 deg Az: 58.83
deg TVD: 5670.12 ft

S: 61 MD: 5820.00 ft
Inc: 0.58 deg Az: 43.20
deg TVD: 5763.11 ft

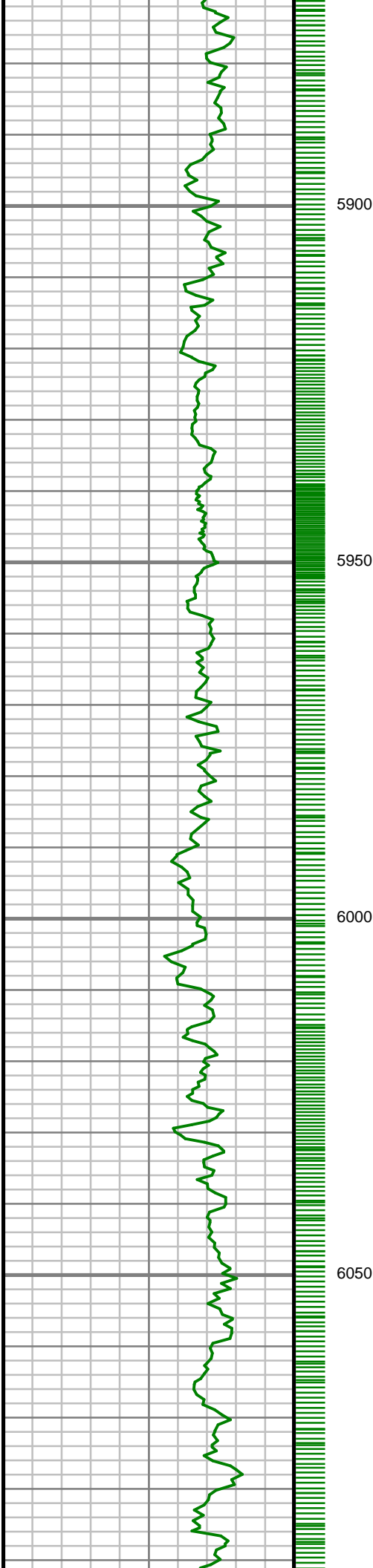

S: 62 MD: 5914.00 ft
Inc: 0.72 deg Az: 47.20
deg TVD: 5857.11 ft

S: 63 MD: 6006.00 ft
Inc: 0.91 deg Az: 263.10 deg
TVD: 5949.10 ft

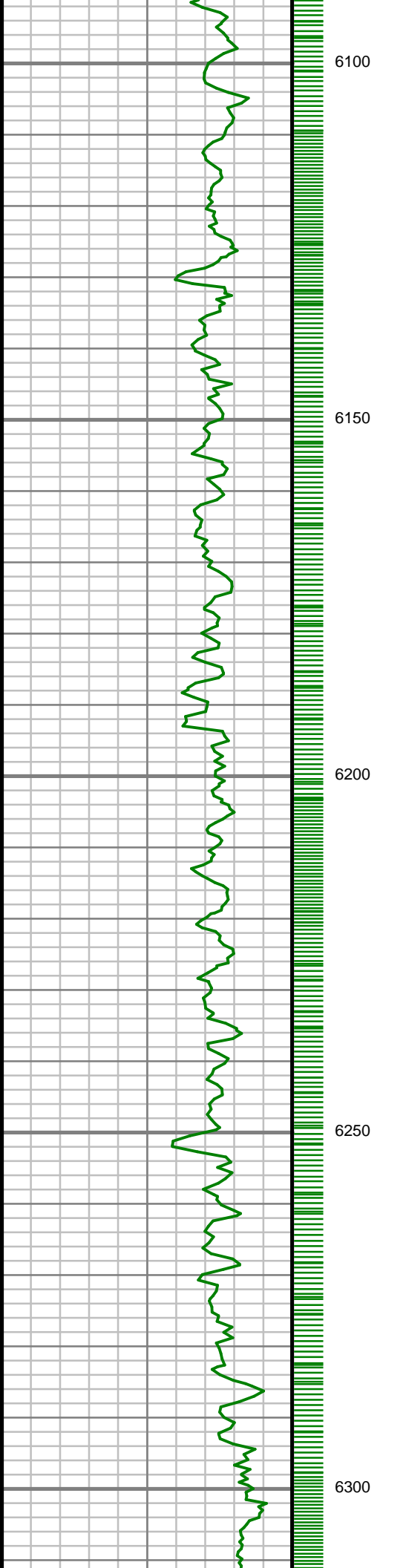

S: 64 MD: 6101.00 ft
Inc: 0.92 deg Az:
264.98 deg TVD:
6044.09 ft

S: 65 MD: 6194.00 ft
Inc: 0.74 deg Az:
286.55 deg TVD:
6137.08 ft

S: 66 MD: 6287.00 ft
Inc: 0.40 deg Az:
290.96 deg TVD:
6230.08 ft

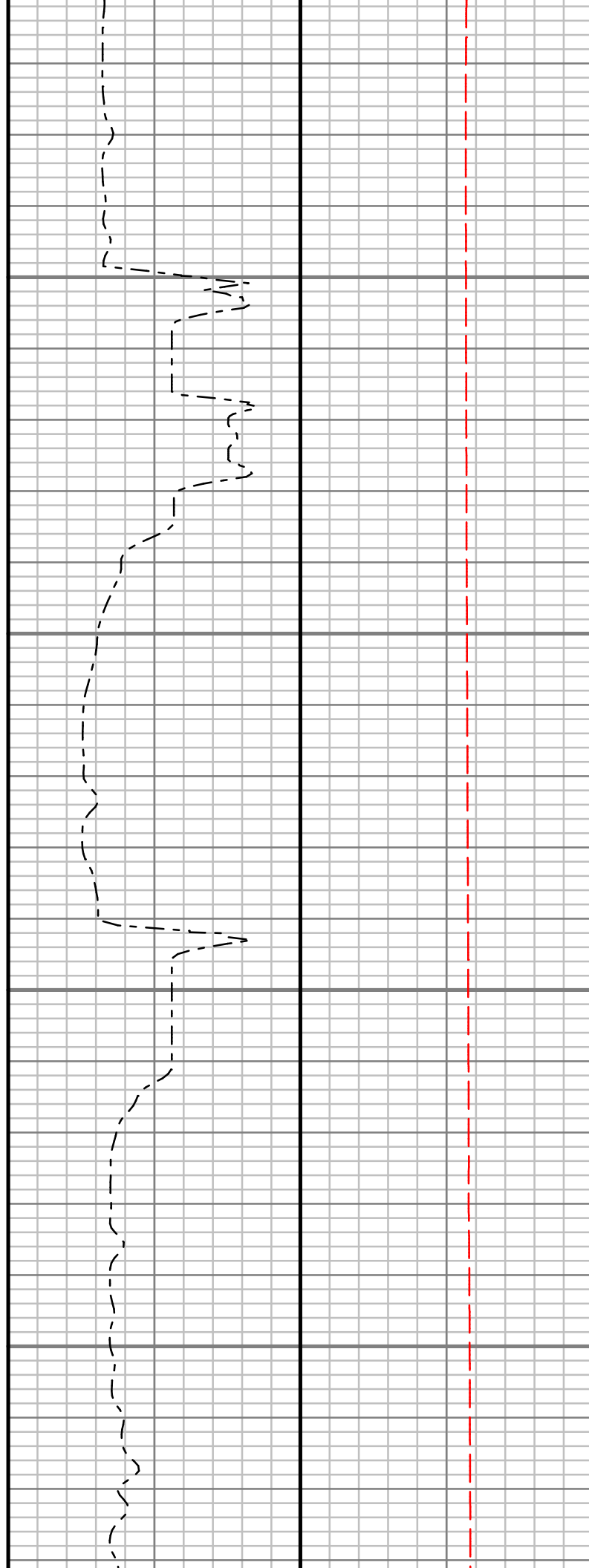
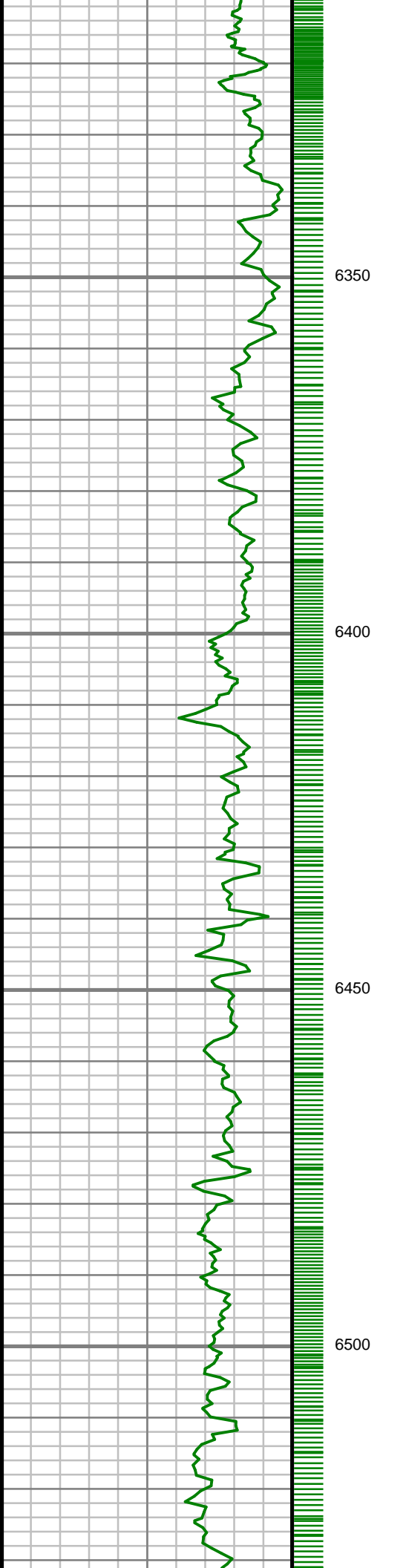

S: 67 MD: 6382.00 ft
Inc: 0.47 deg Az:
189.35 deg TVD:
6325.07 ft

S: 68 MD: 6476.00 ft
Inc: 0.53 deg Az:
185.96 deg TVD:
6419.07 ft

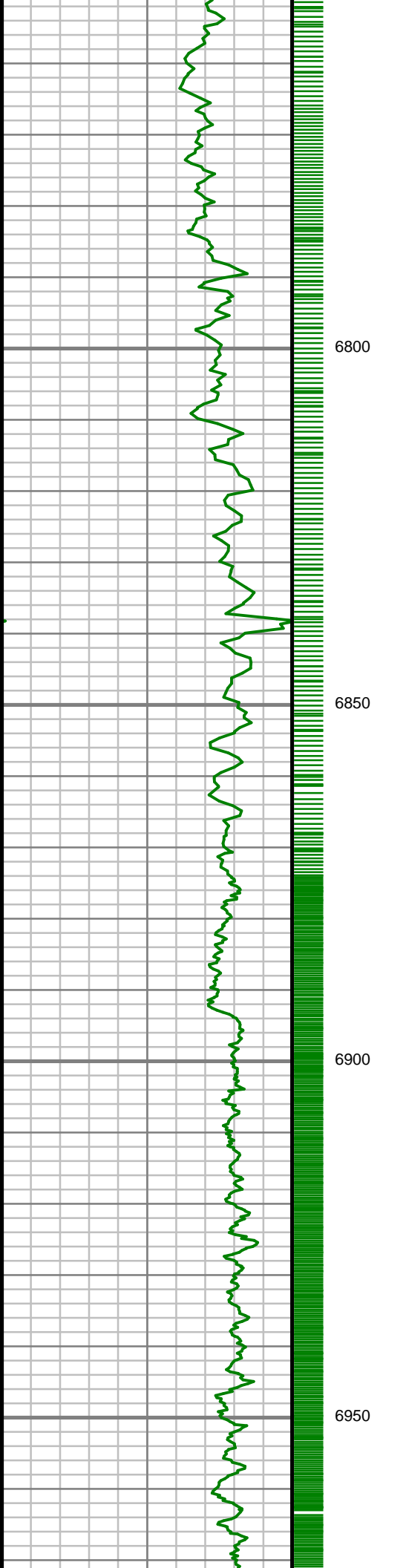

S: 71 MD: 6757.00 ft
Inc: 0.11 deg Az: 38.56
deg TVD: 6700.07 ft

S: 72 MD: 6851.00 ft
Inc: 0.23 deg Az: 42.32
deg TVD: 6794.07 ft

S: 73 MD: 6945.00 ft
Inc: 2.79 deg Az: 4.83
deg TVD: 6888.03 ft

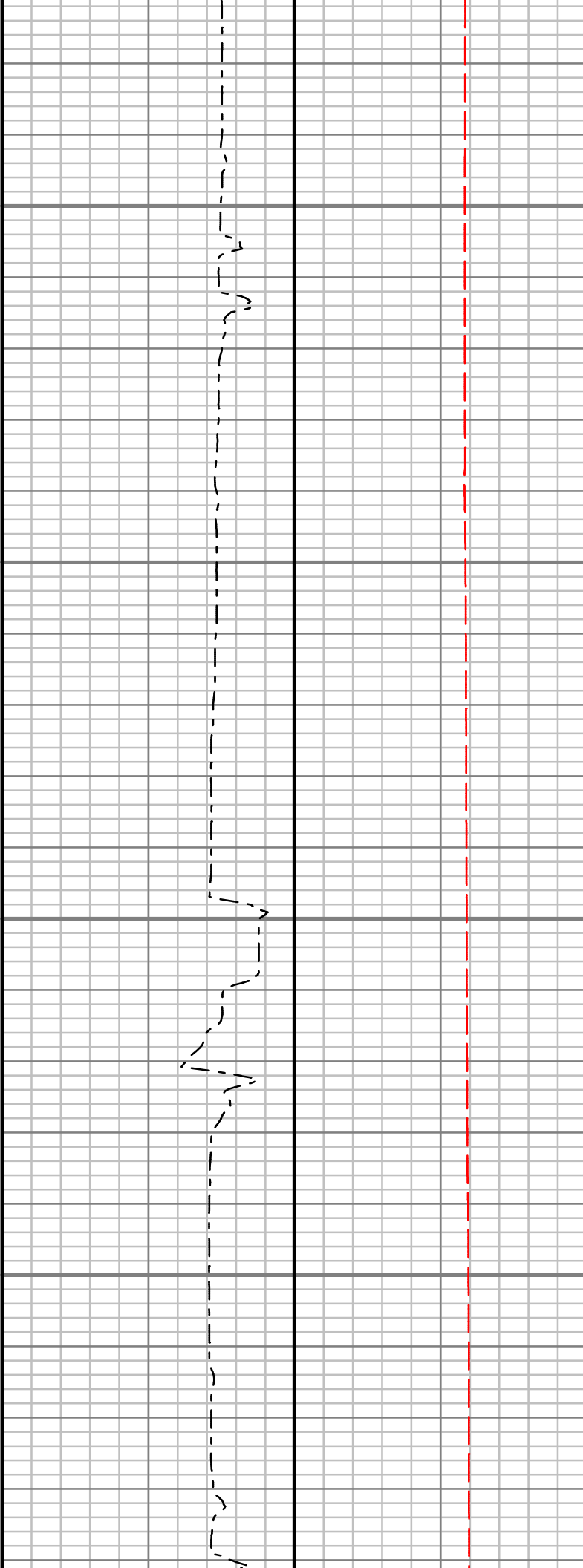
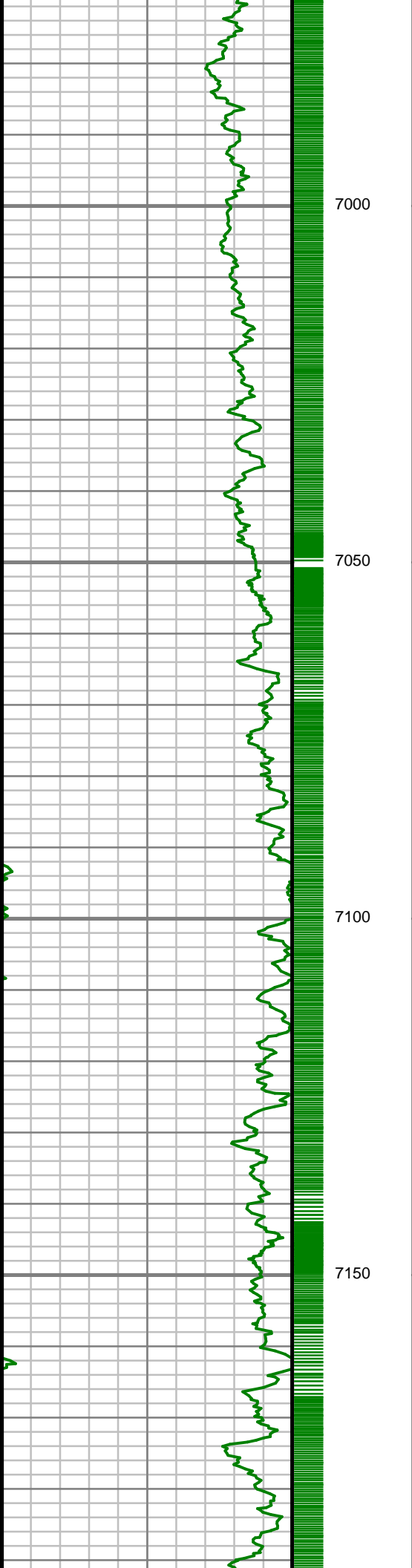

S: 74 MD: 7039.00 ft
Inc: 14.66 deg Az: 8.00
deg TVD: 6980.77 ft

S: 75 MD: 7133.00 ft
Inc: 23.32 deg Az: 8.24
deg TVD: 7069.57 ft

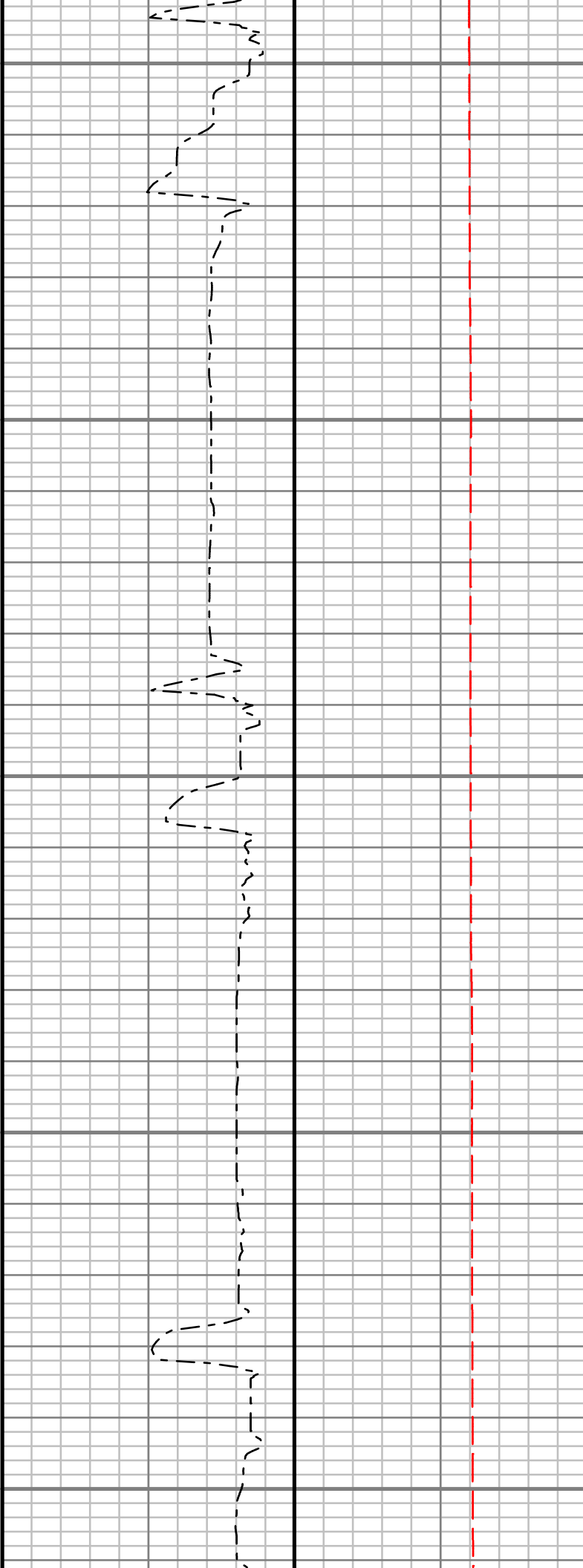
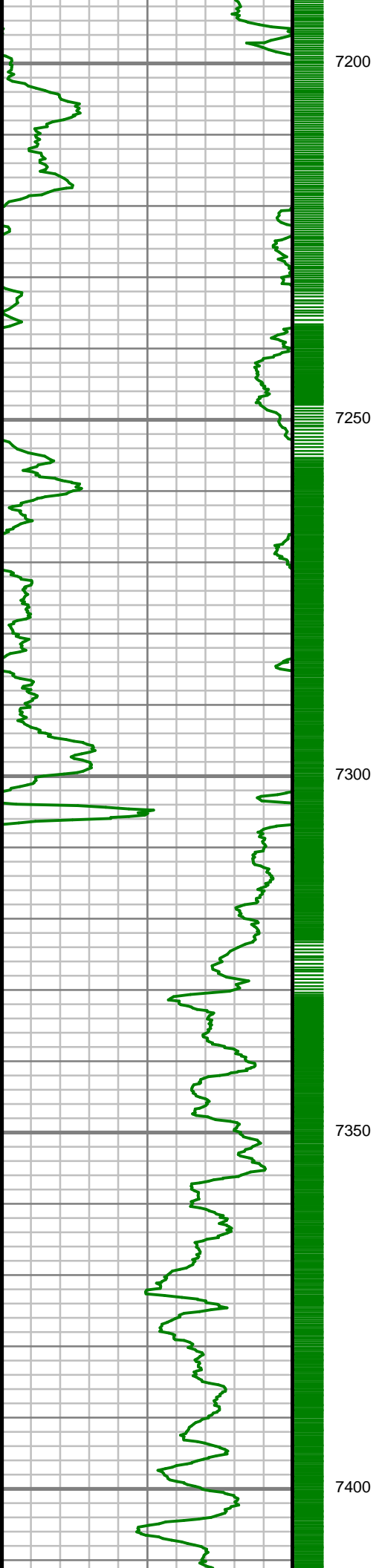

S: 76 MD: 7228.00 ft
Inc: 30.98 deg Az: 4.94
deg TVD: 7154.05 ft

S: 77 MD: 7322.00 ft
Inc: 38.03 deg Az: 3.44
deg TVD: 7231.46 ft

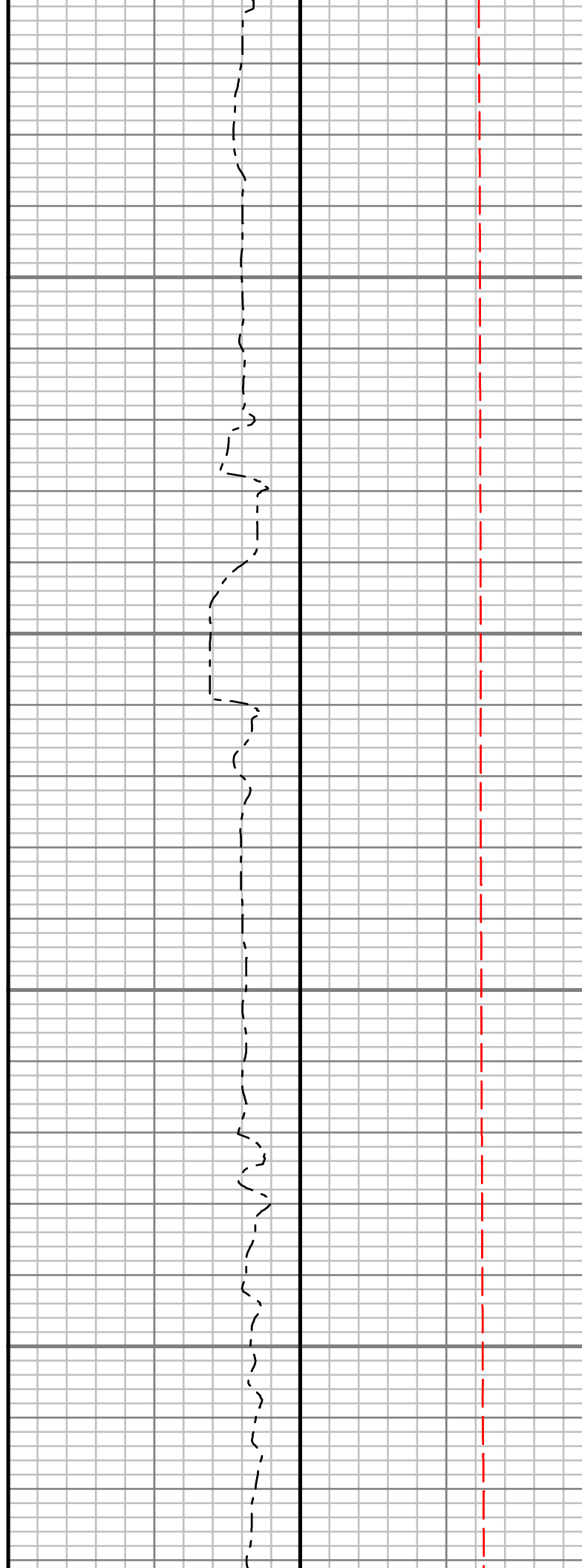
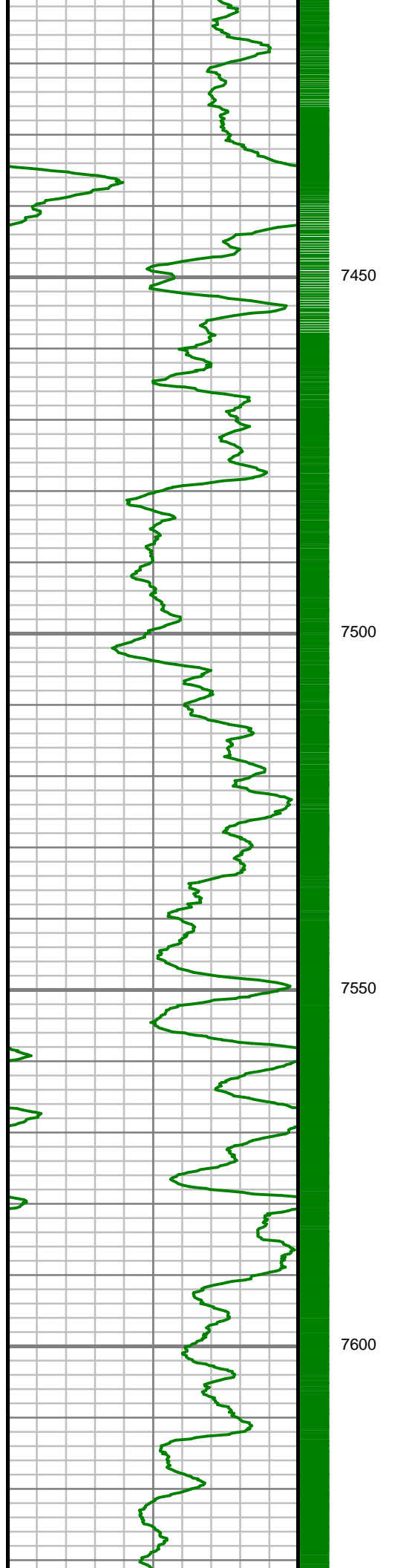

S: 78 MD: 7417.00 ft
Inc: 47.96 deg Az: 3.40
deg TVD: 7300.85 ft

S: 79 MD: 7512.00 ft
Inc: 53.49 deg Az: 2.99
deg TVD: 7360.97 ft

S: 80 MD: 7606.00 ft
Inc: 64.29 deg Az: 5.05
deg TVD: 7409.46 ft

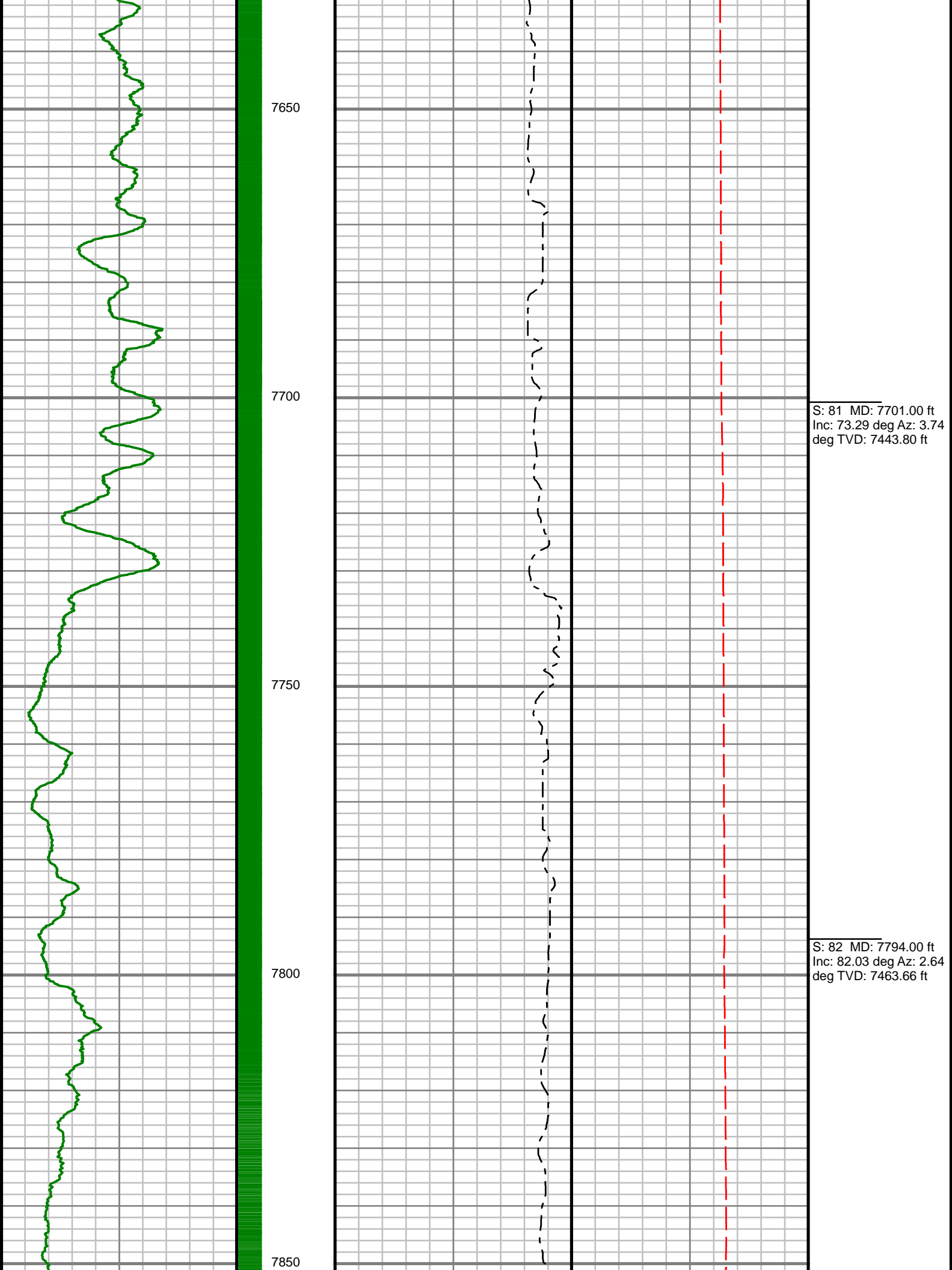

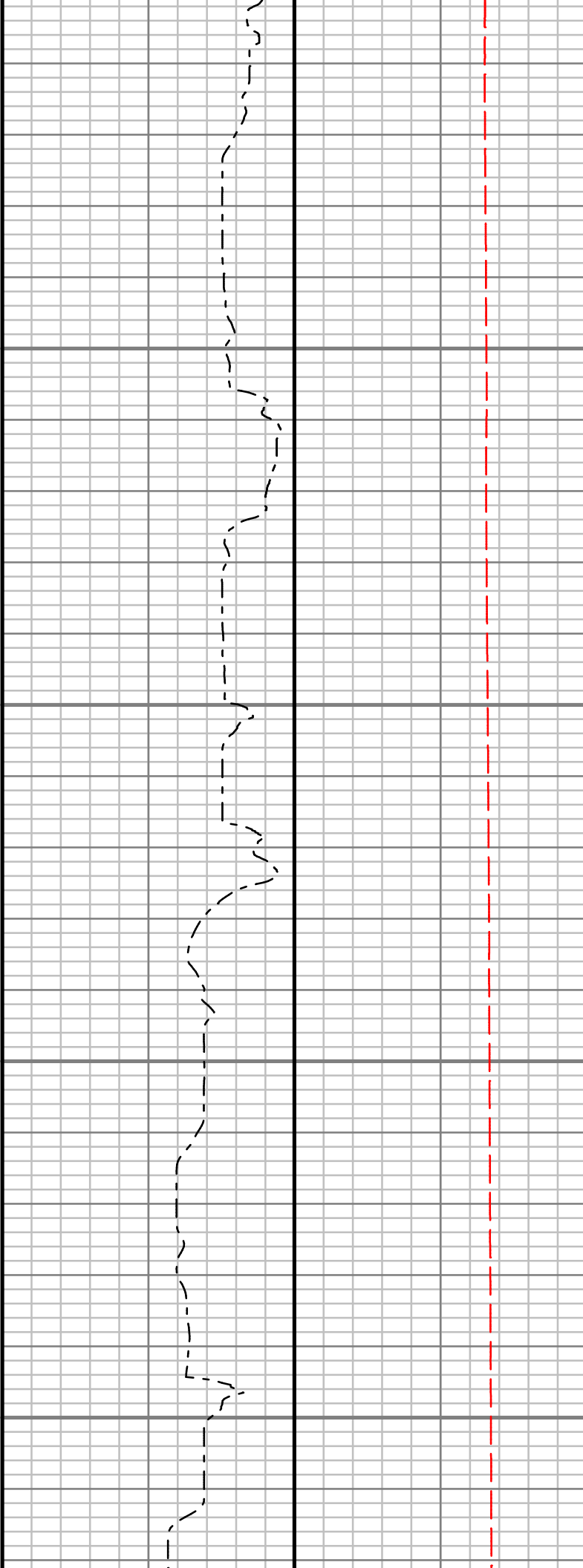
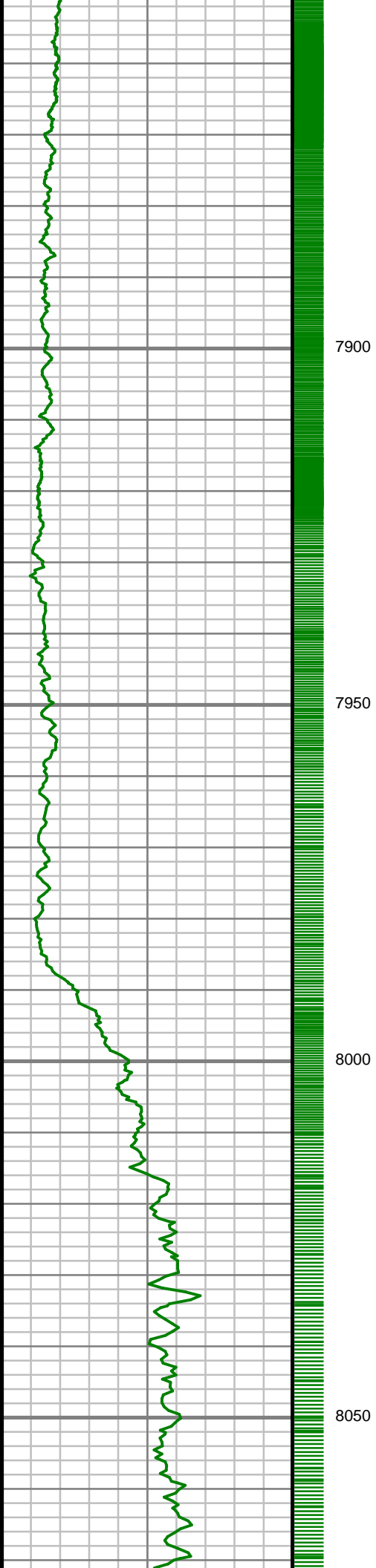

S: 83 MD: 7888.00 ft
Inc: 89.80 deg Az: 0.32
deg TVD: 7470.35 ft

S: 84 MD: 7983.00 ft
Inc: 88.69 deg Az:
359.12 deg TVD:
7471.60 ft

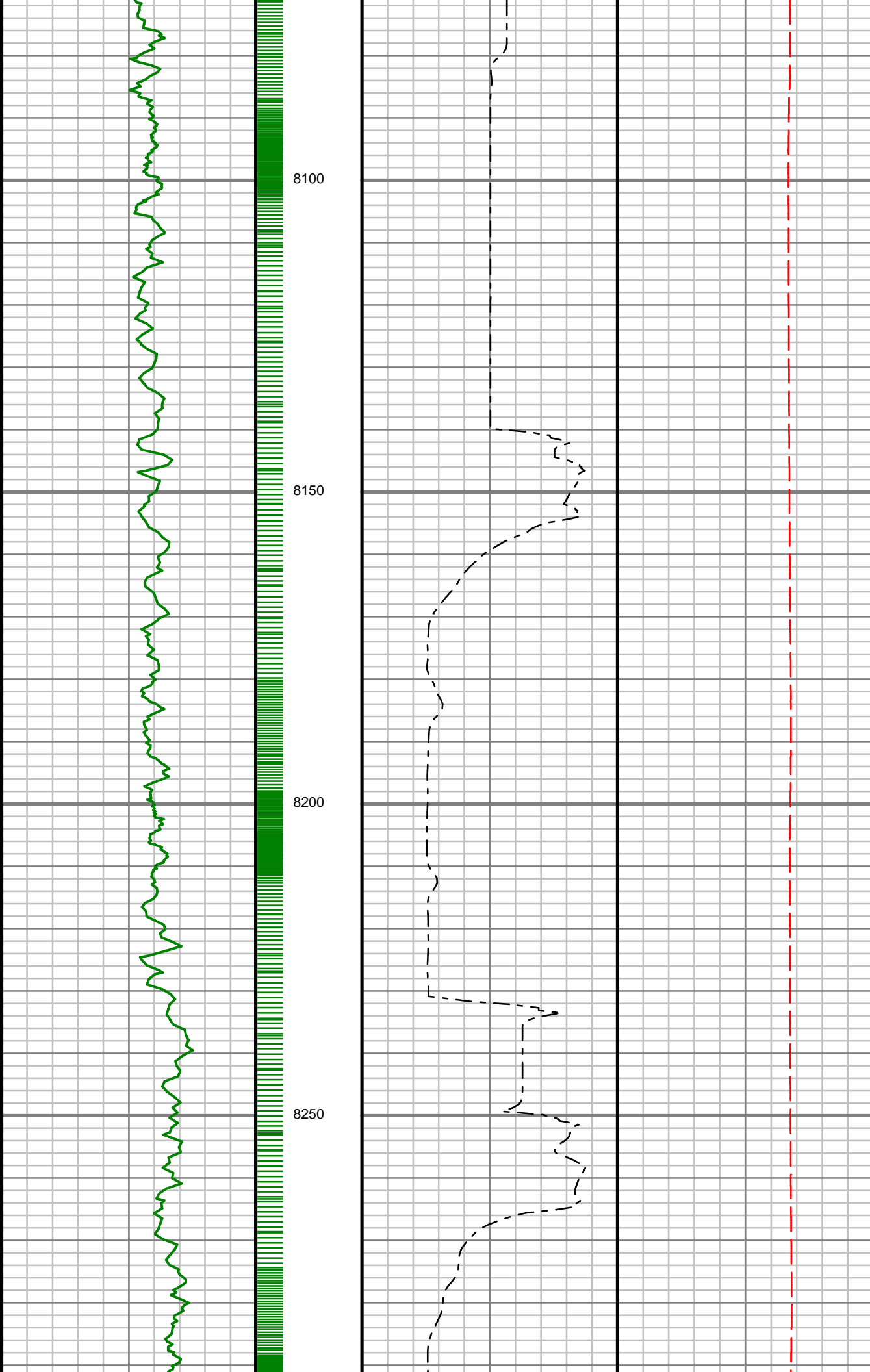

S: 85 MD: 8077.00 ft
Inc: 87.68 deg Az:
358.52 deg TVD:
7474.58 ft

S: 86 MD: 8172.00 ft
Inc: 88.22 deg Az:
358.30 deg TVD:
7477.97 ft

S: 87 MD: 8266.00 ft
Inc: 88.82 deg Az:
358.57 deg TVD:
7480.40 ft

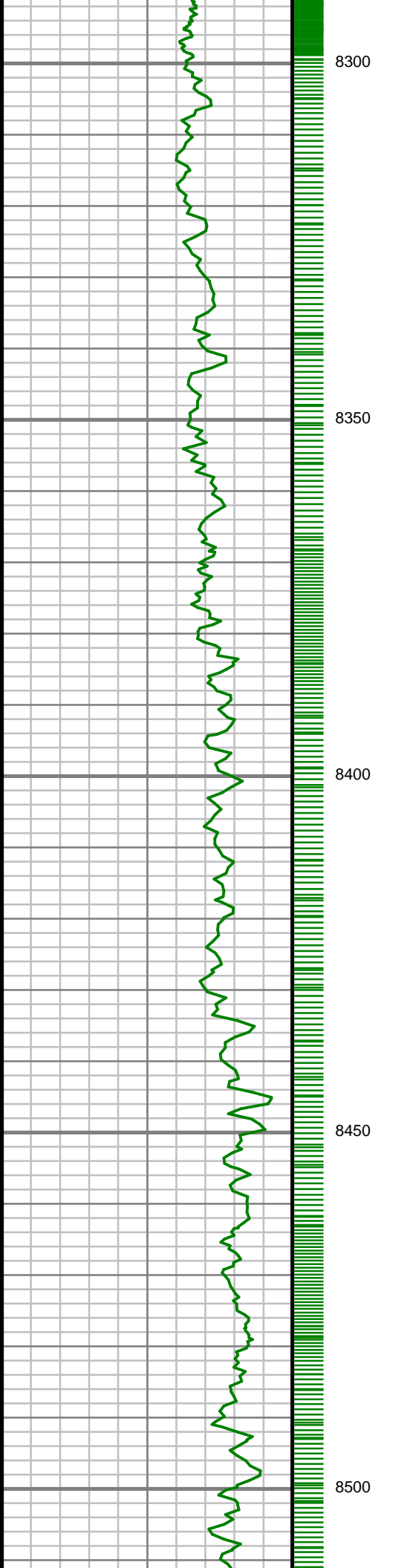

S: 88 MD: 8359.00 ft
Inc: 90.44 deg Az:
359.34 deg TVD:
7481.00 ft

S: 89 MD: 8453.00 ft
Inc: 90.34 deg Az:
359.11 deg TVD:
7480.37 ft

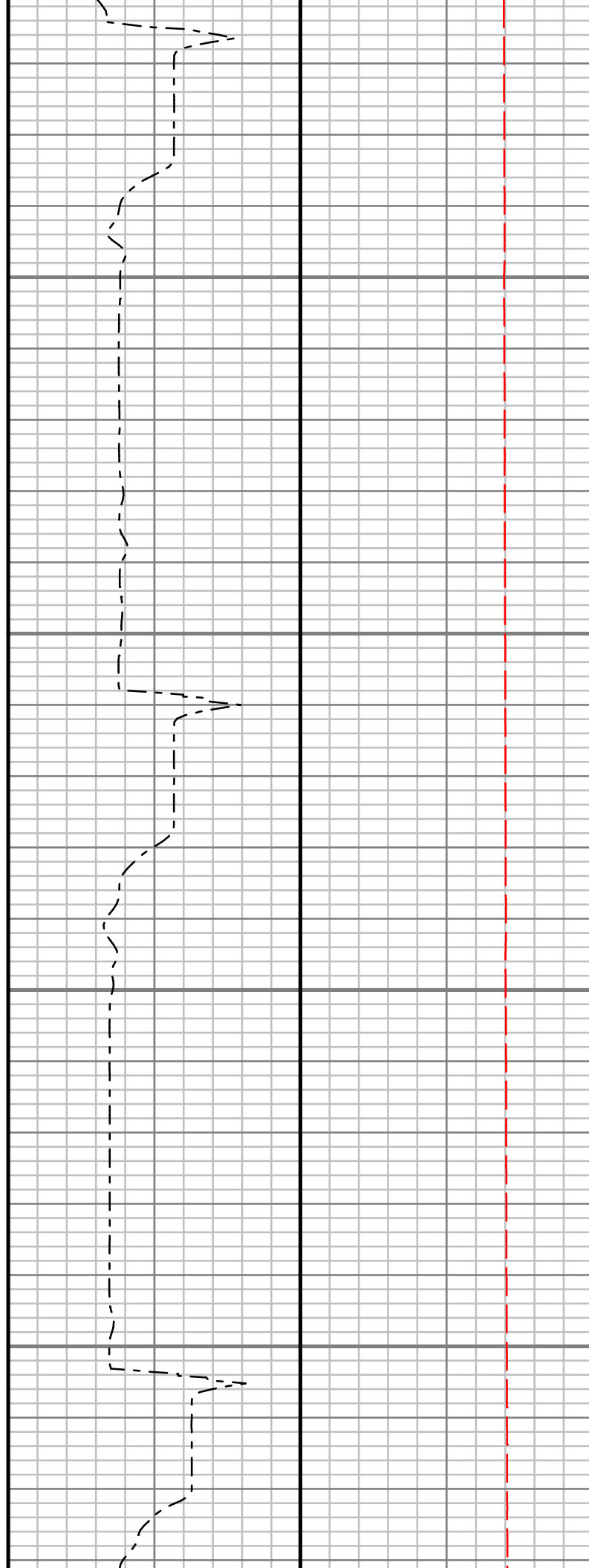
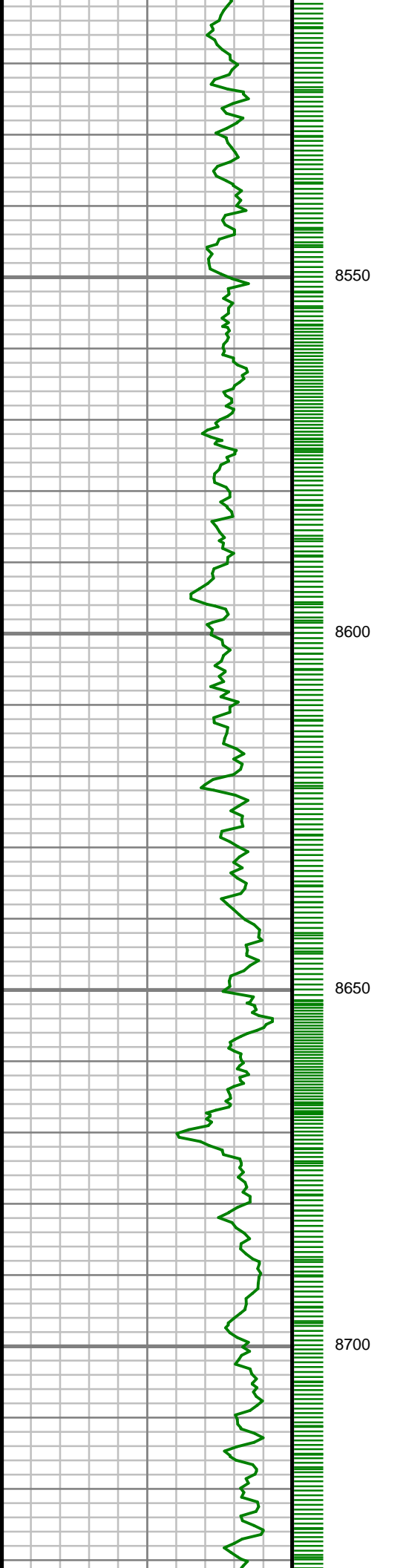

S: 90 MD: 8547.00 ft
Inc: 90.74 deg Az:
359.16 deg TVD:
7479.48 ft

S: 91 MD: 8641.00 ft
Inc: 91.07 deg Az:
359.79 deg TVD:
7478.00 ft

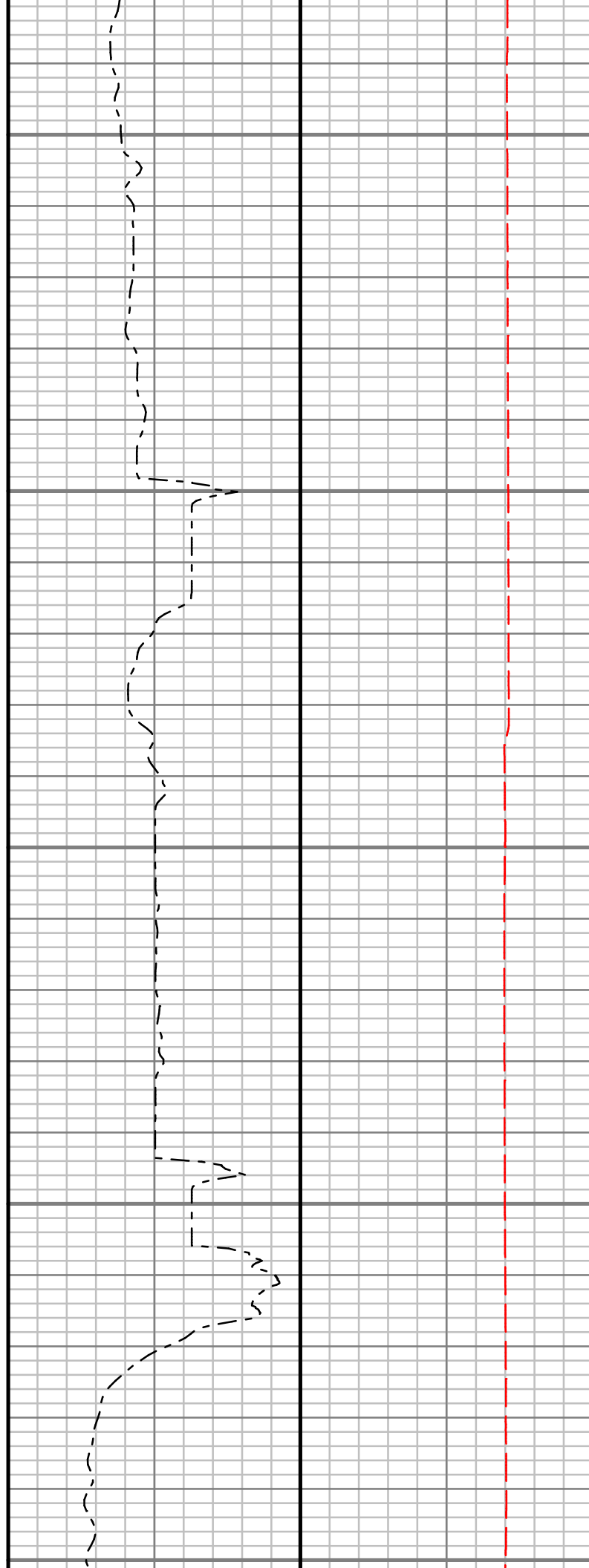
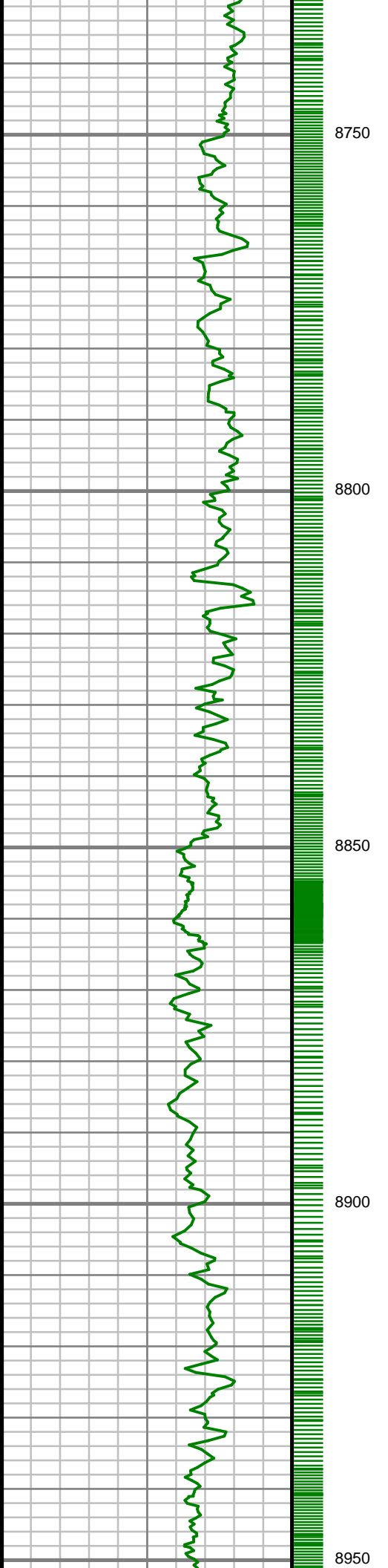

S: 92 MD: 8736.00 ft
Inc: 90.81 deg Az:
359.05 deg TVD:
7476.44 ft

S: 93 MD: 8830.00 ft
Inc: 91.44 deg Az:
359.70 deg TVD:
7474.59 ft

S: 94 MD: 8926.00 ft
Inc: 90.60 deg Az:
358.98 deg TVD:
7472.88 ft

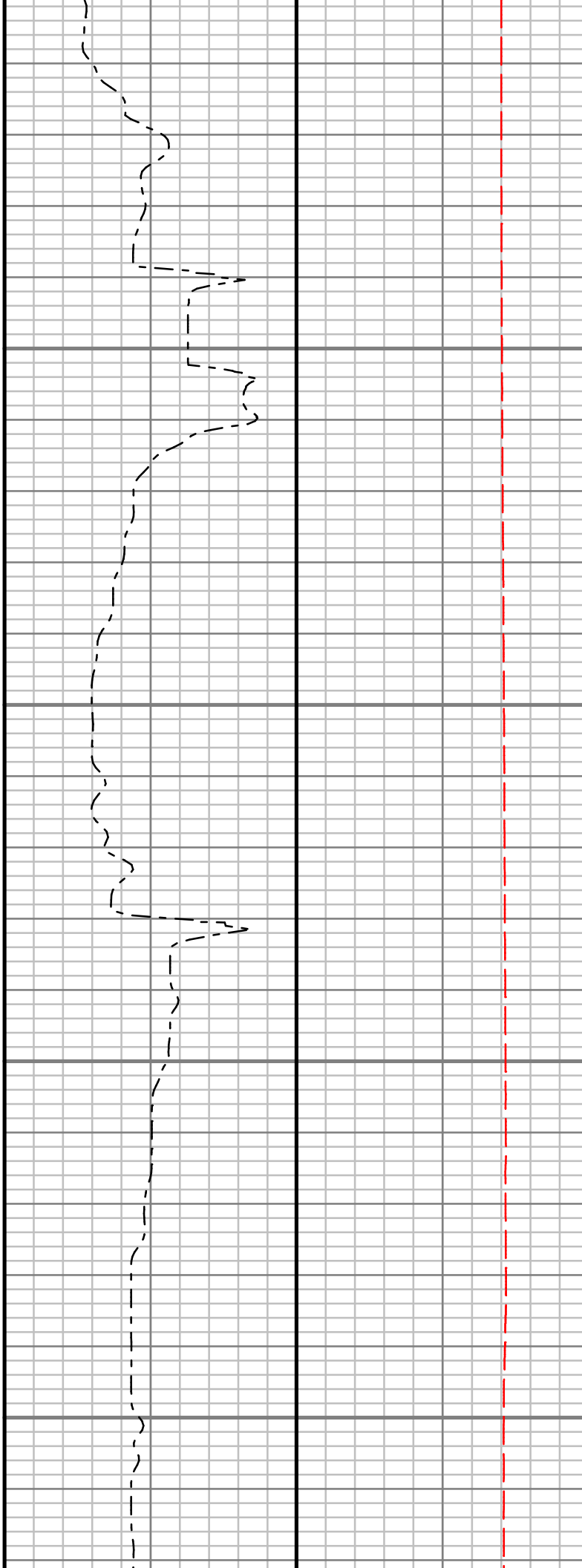
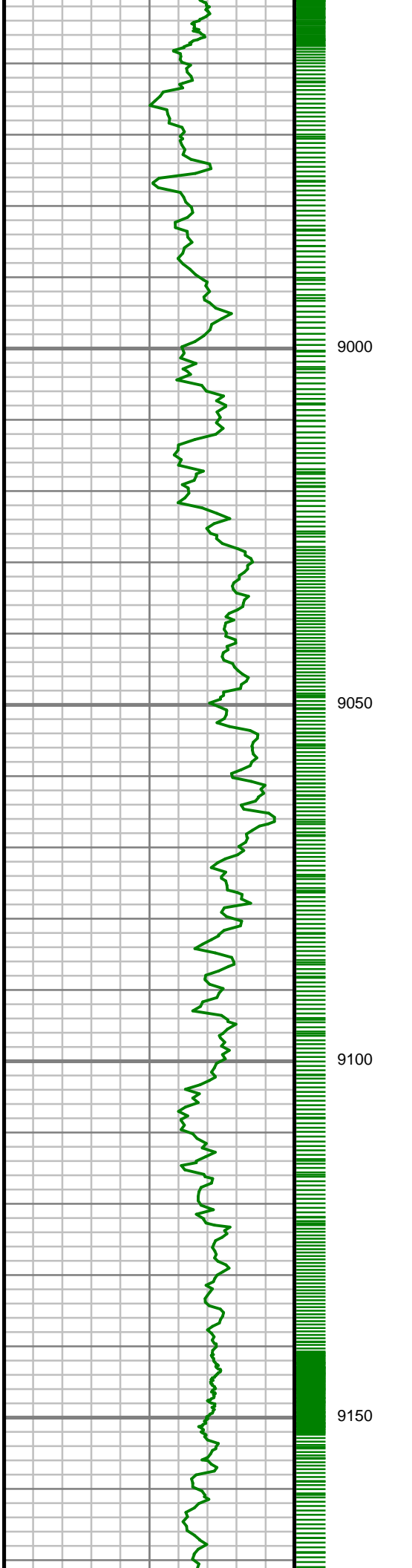

S: 95 MD: 9019.00 ft
Inc: 90.00 deg Az:
357.69 deg TVD:
7472.39 ft

S: 96 MD: 9114.00 ft
Inc: 89.46 deg Az:
357.58 deg TVD:
7472.83 ft

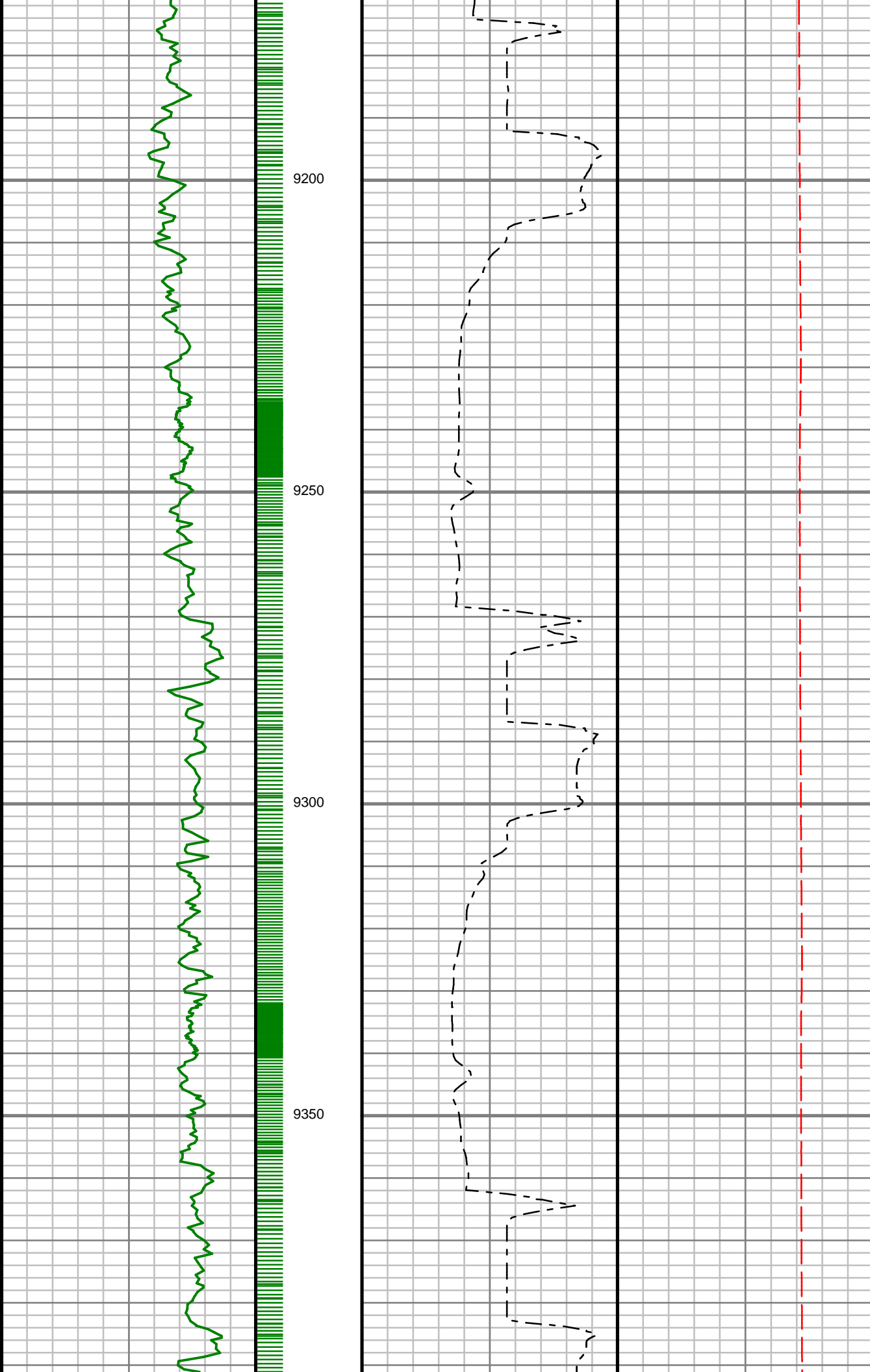

S: 97 MD: 9208.00 ft
Inc: 89.60 deg Az:
357.95 deg TVD:
7473.60 ft

S: 98 MD: 9303.00 ft
Inc: 89.80 deg Az:
358.50 deg TVD:
7474.10 ft

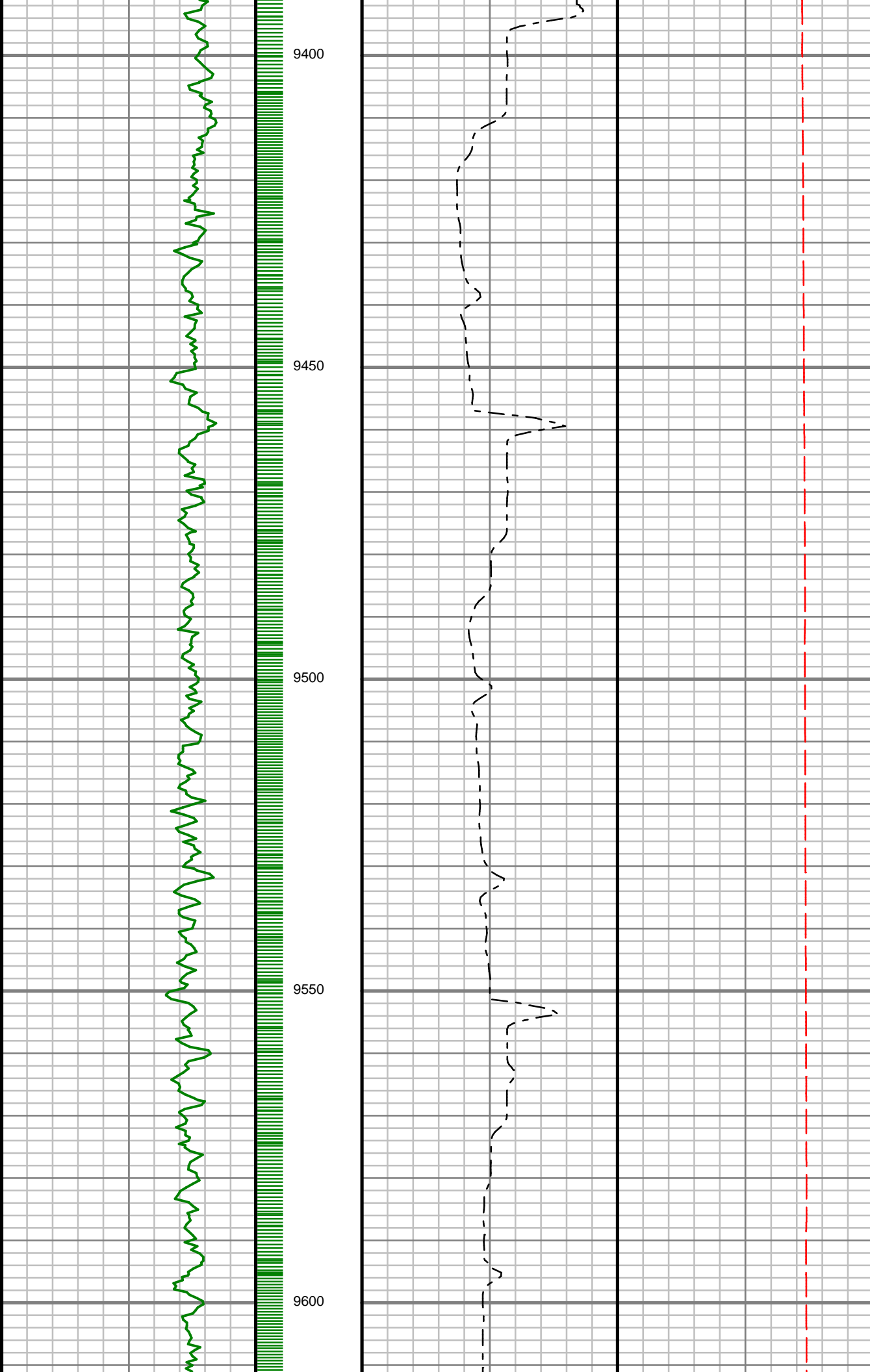

S: 99 MD: 9398.00 ft
Inc: 90.24 deg Az:
359.72 deg TVD:
7474.08 ft

S: 100 MD: 9492.00 ft
Inc: 90.67 deg Az:
359.80 deg TVD:
7473.33 ft

S: 101 MD: 9586.00 ft
Inc: 90.57 deg Az:
359.88 deg TVD:
7472.31 ft

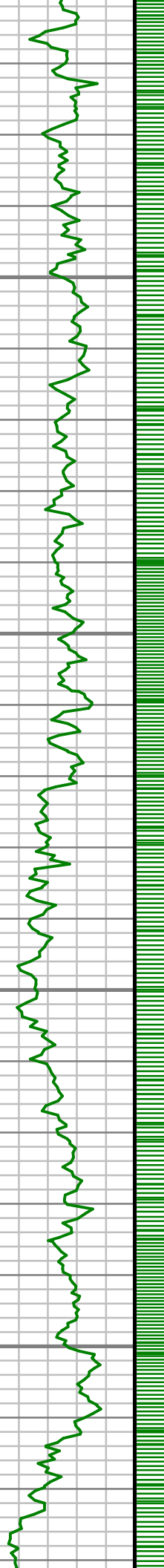

9650

9700

9750

9800

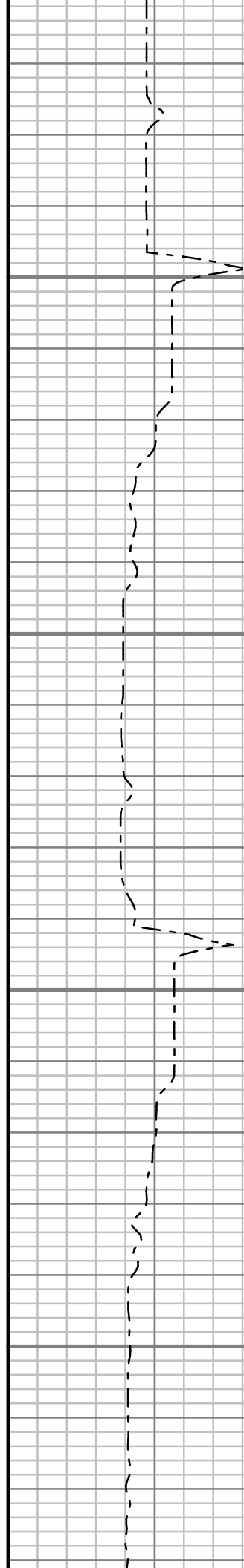

S: 102 MD: 9681.00 ft
Inc: 90.60 deg Az:
359.68 deg TVD:
7471.34 ft

S: 103 MD: 9775.00 ft
Inc: 90.77 deg Az:
359.76 deg TVD:
7470.21 ft

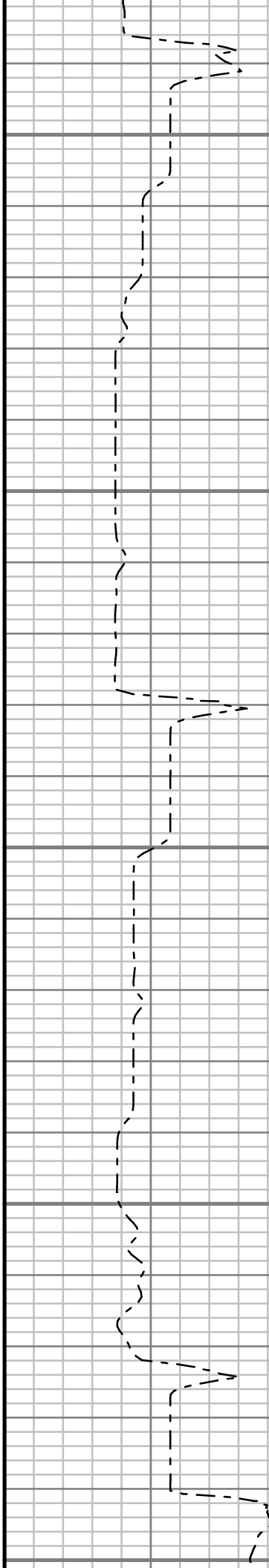
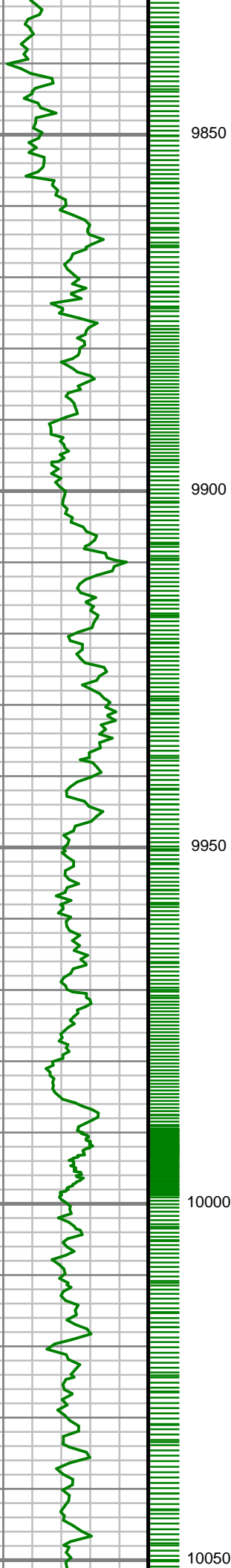

S: 104 MD: 9869.00 ft
Inc: 90.91 deg Az:
359.31 deg TVD:
7468.83 ft

S: 105 MD: 9963.00 ft
Inc: 91.24 deg Az:
359.59 deg TVD:
7467.07 ft

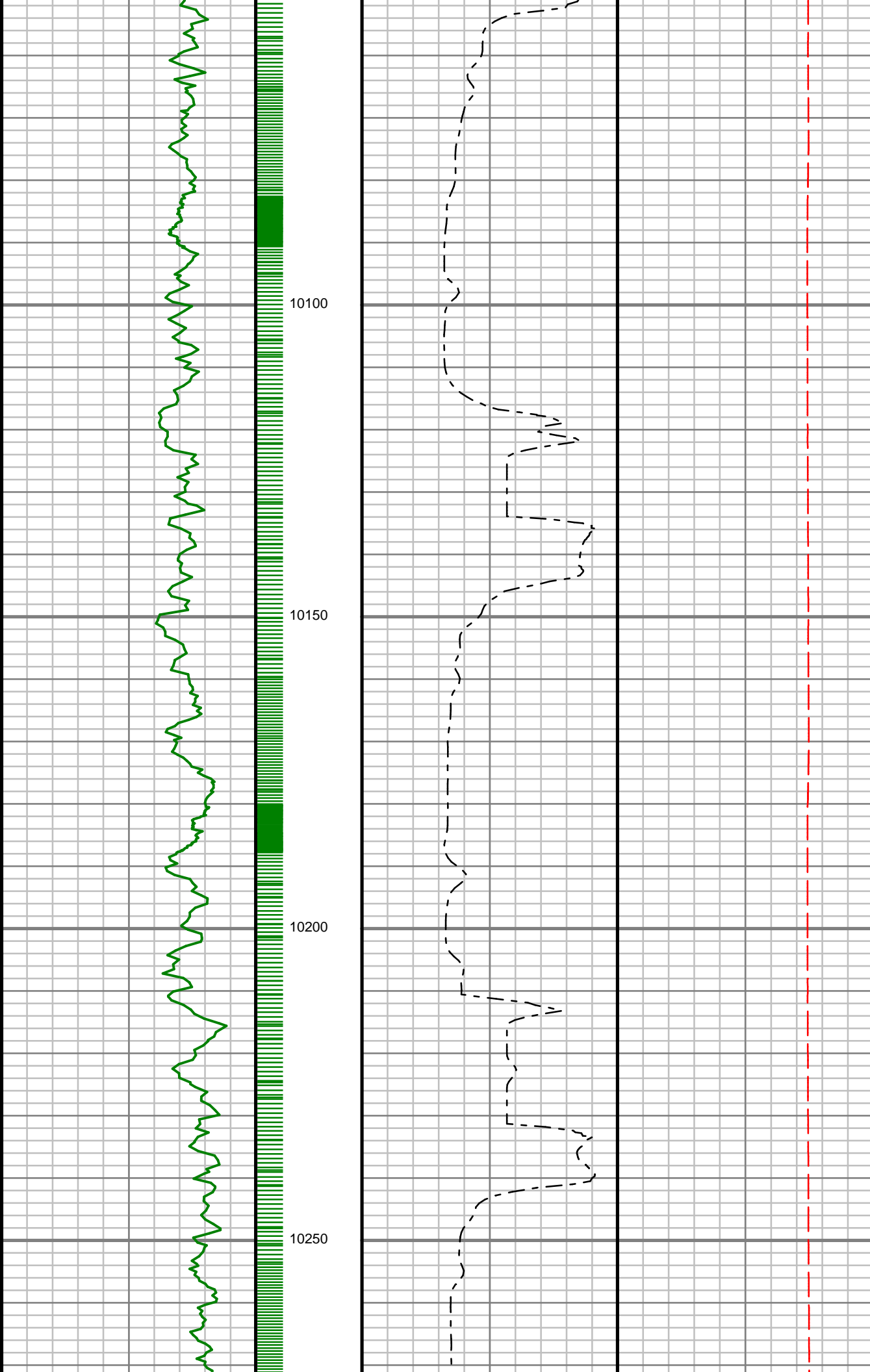

S: 106 MD: 10056.00 ft
Inc: 89.33 deg Az:
359.48 deg TVD:
7466.61 ft

S: 107 MD: 10150.00 ft
Inc: 89.60 deg Az:
359.49 deg TVD:
7467.49 ft

S: 108 MD: 10245.00 ft
Inc: 90.27 deg Az: 0.22
deg TVD: 7467.60 ft

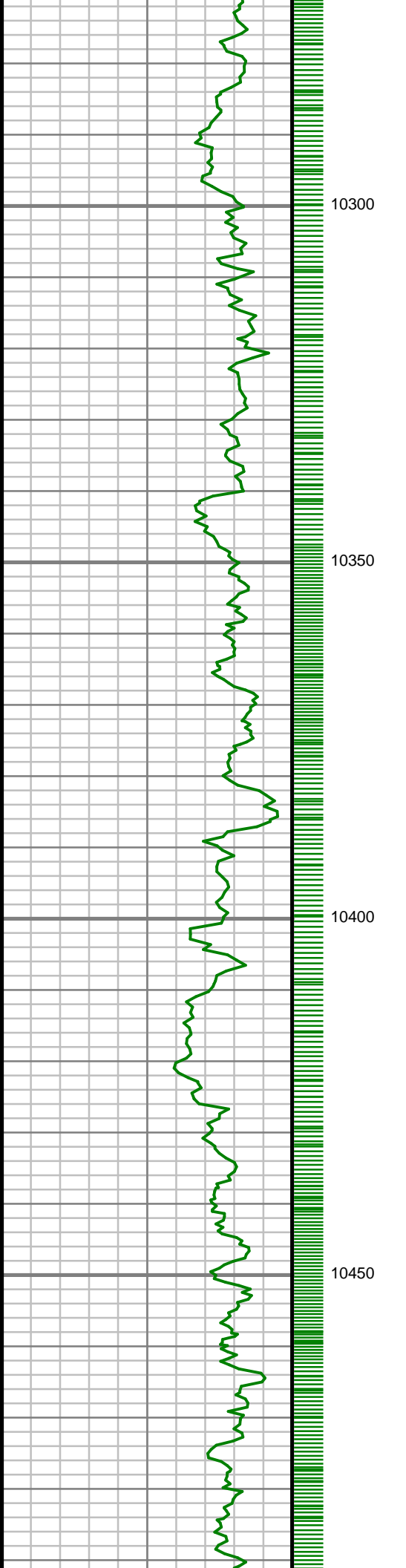

10300

10350

10400

10450



S: 109 MD: 10338.00 ft
Inc: 90.91 deg Az: 0.86
deg TVD: 7466.65 ft

S: 110 MD: 10432.00 ft
Inc: 90.91 deg Az: 1.08
deg TVD: 7465.16 ft

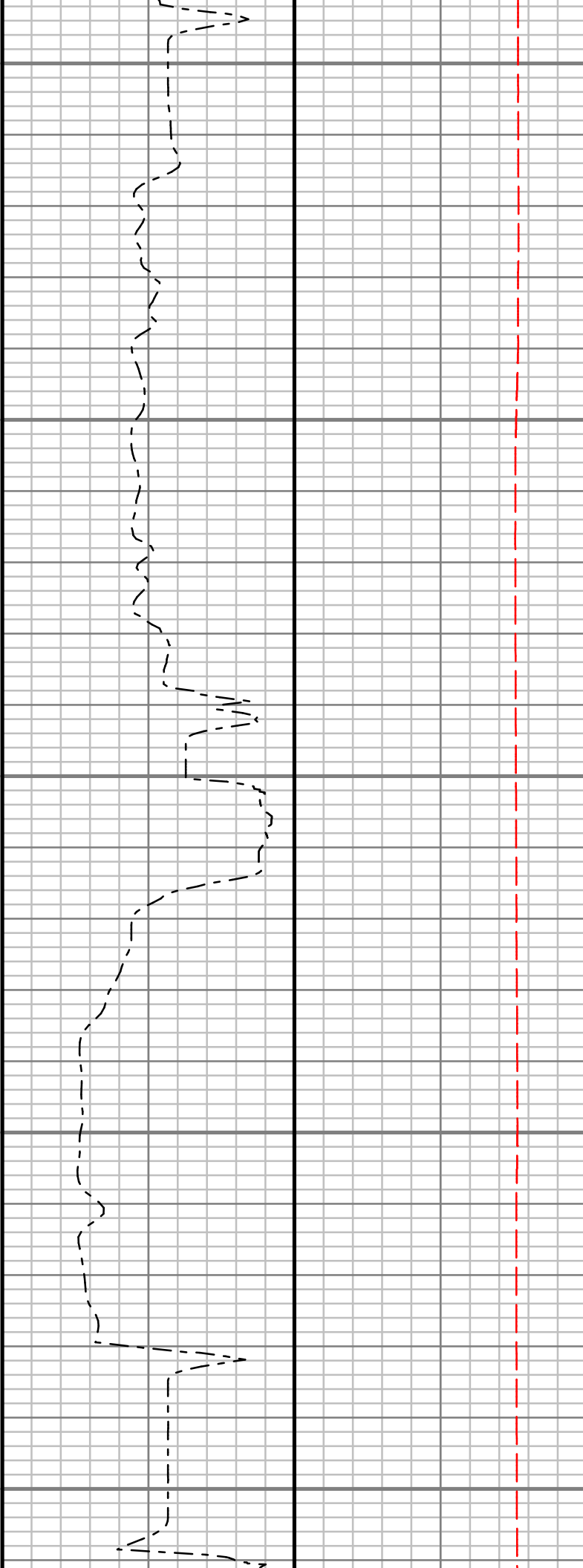
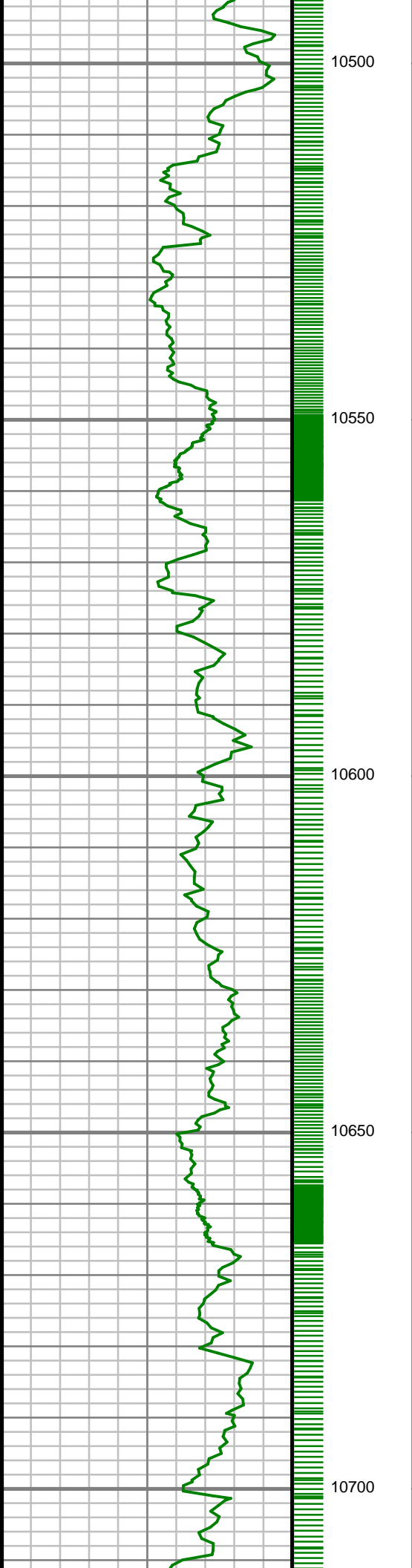

S: 111 MD: 10525.00 ft
Inc: 91.68 deg Az: 1.70
deg TVD: 7463.07 ft

S: 112 MD: 10620.00 ft
Inc: 90.50 deg Az: 0.49
deg TVD: 7461.26 ft

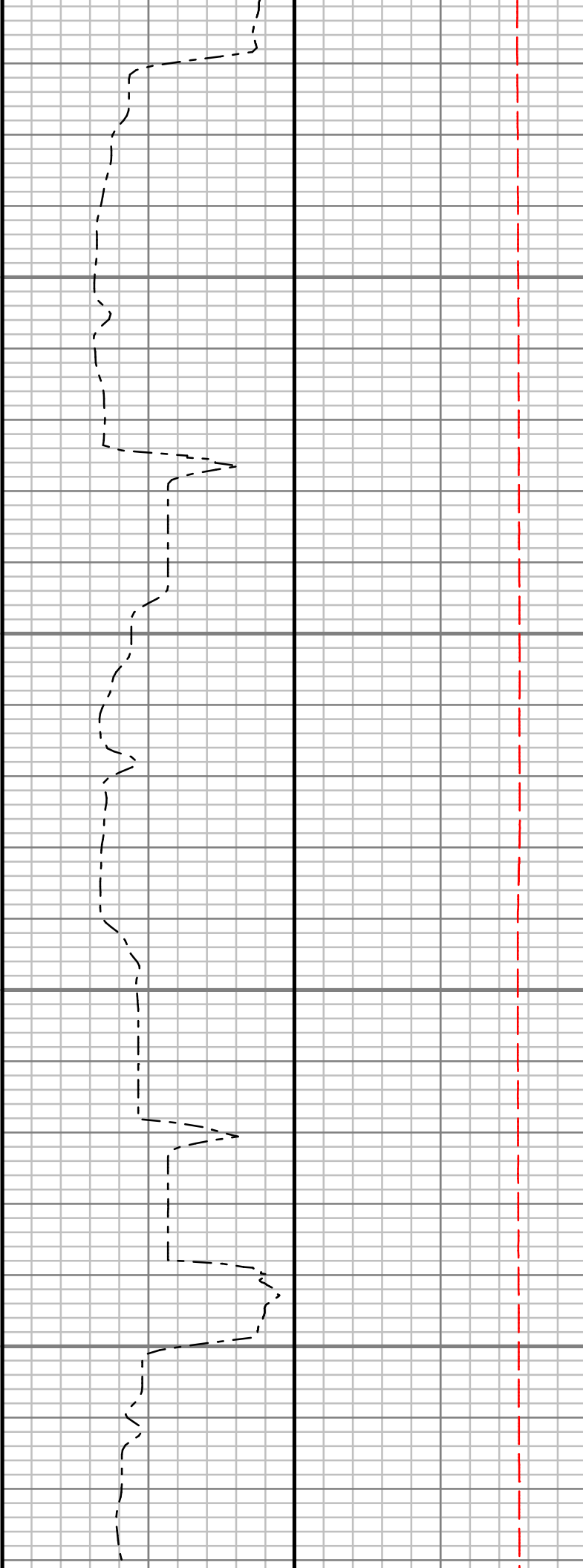
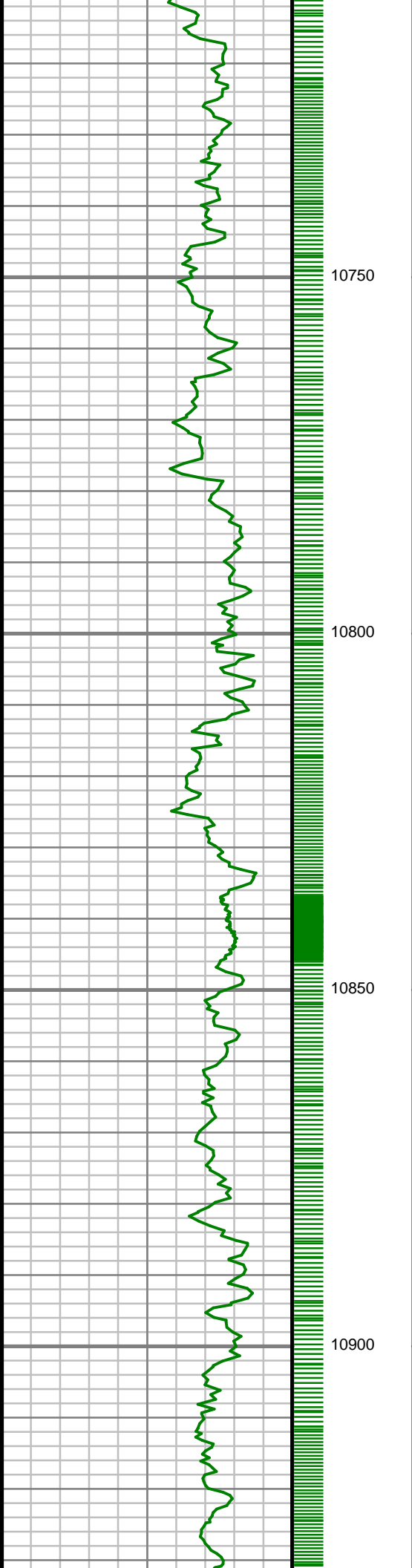

S: 113 MD: 10715.00 ft
Inc: 89.73 deg Az:
359.12 deg TVD:
7461.06 ft

S: 114 MD: 10808.00 ft
Inc: 89.23 deg Az:
358.43 deg TVD:
7461.91 ft

S: 115 MD: 10902.00 ft
Inc: 89.93 deg Az:
359.29 deg TVD:
7462.60 ft

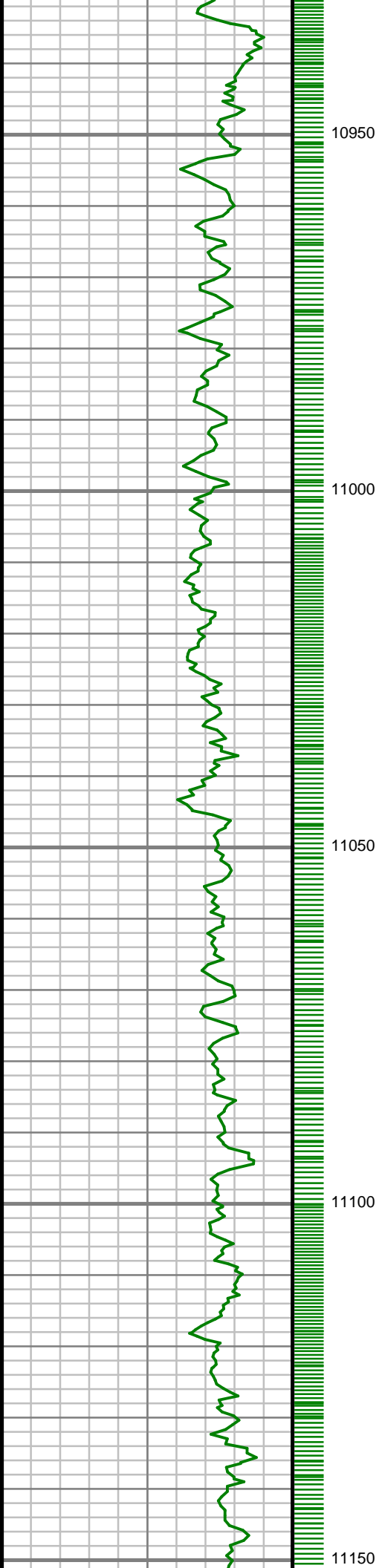

S: 116 MD: 10997.00 ft
Inc: 90.34 deg Az:
359.34 deg TVD:
7462.37 ft

S: 117 MD: 11092.00 ft
Inc: 90.37 deg Az:
358.91 deg TVD:
7461.79 ft

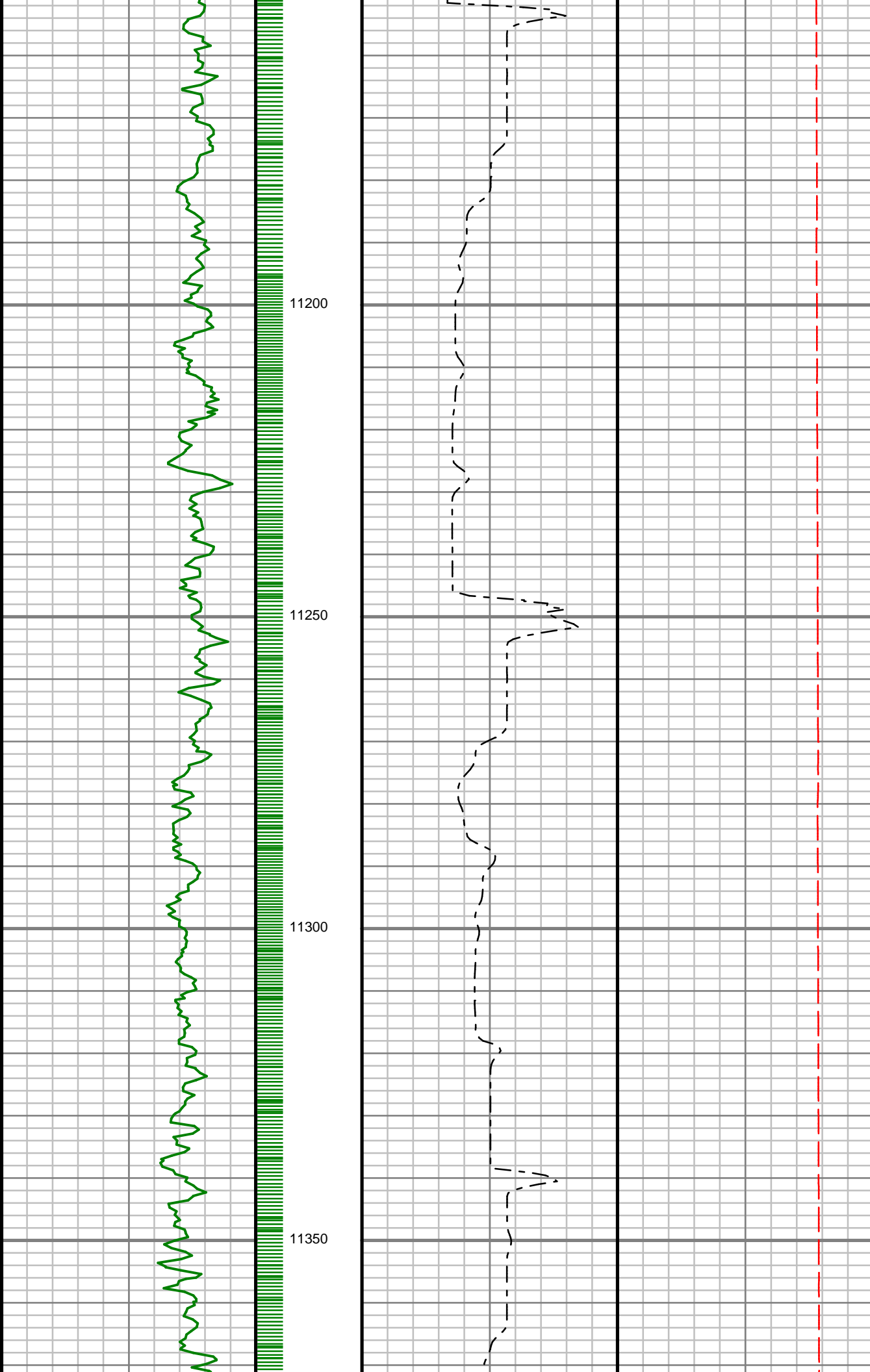

S: 118 MD: 11185.00 ft
Inc: 90.50 deg Az:
359.55 deg TVD:
7461.08 ft

S: 119 MD: 11279.00 ft
Inc: 90.24 deg Az:
359.15 deg TVD:
7460.48 ft

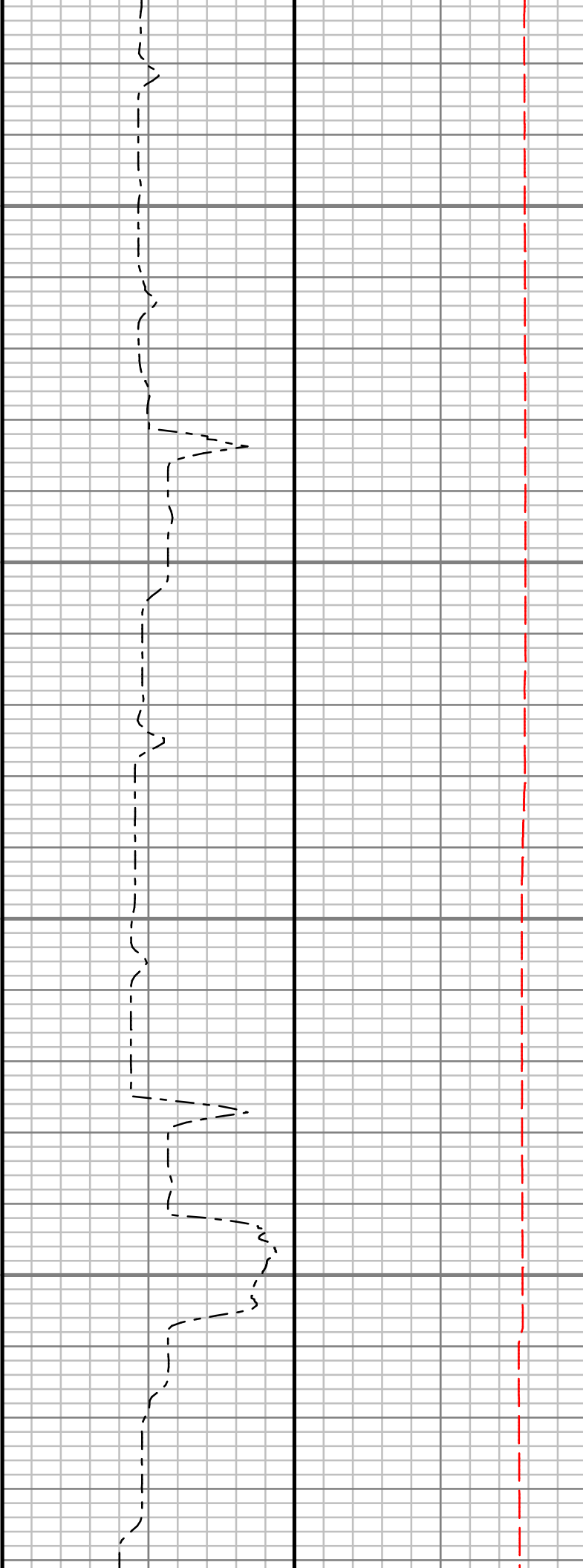
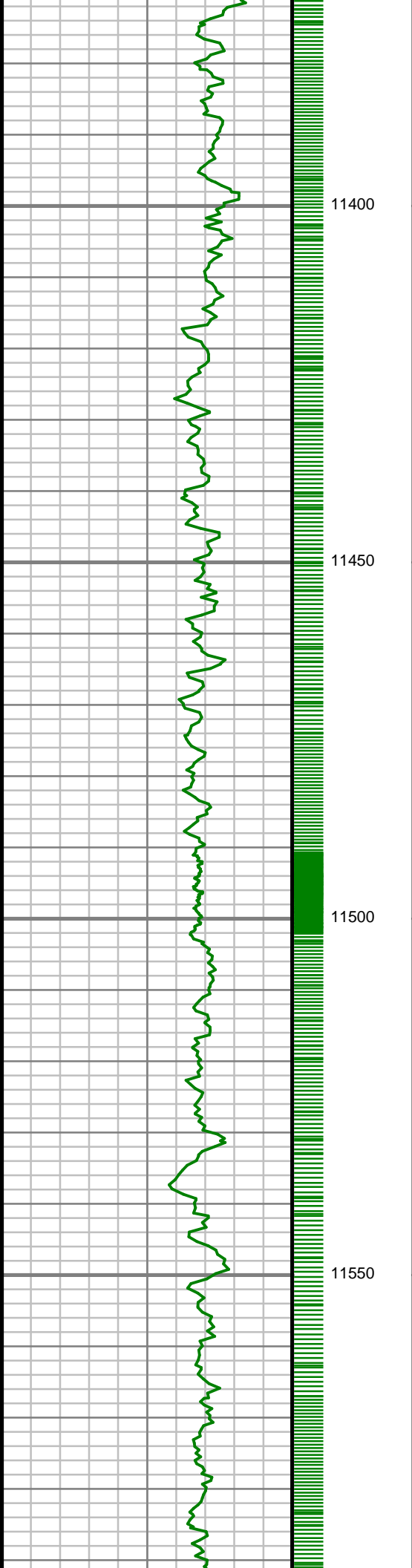

S: 120 MD: 11372.00 ft
Inc: 90.30 deg Az:
358.95 deg TVD:
7460.04 ft

S: 121 MD: 11466.00 ft
Inc: 90.07 deg Az:
358.68 deg TVD:
7459.74 ft

S: 122 MD: 11559.00 ft
Inc: 90.57 deg Az:
359.88 deg TVD:
7459.22 ft

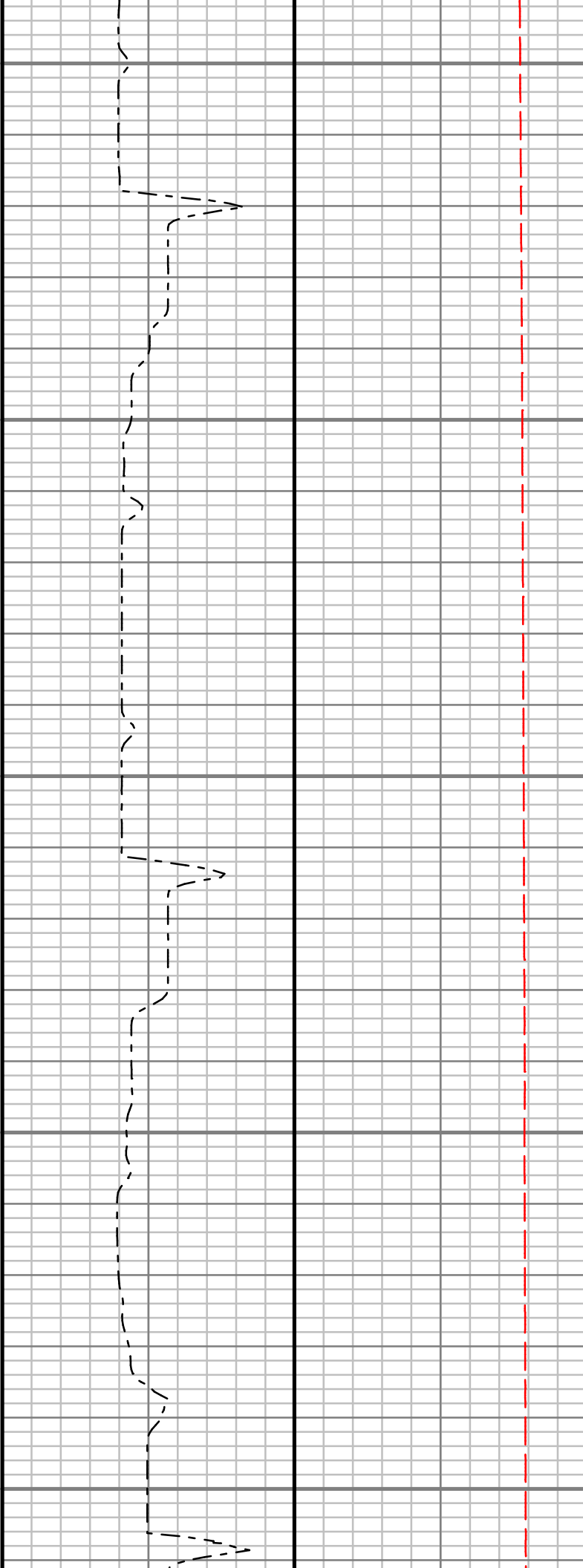
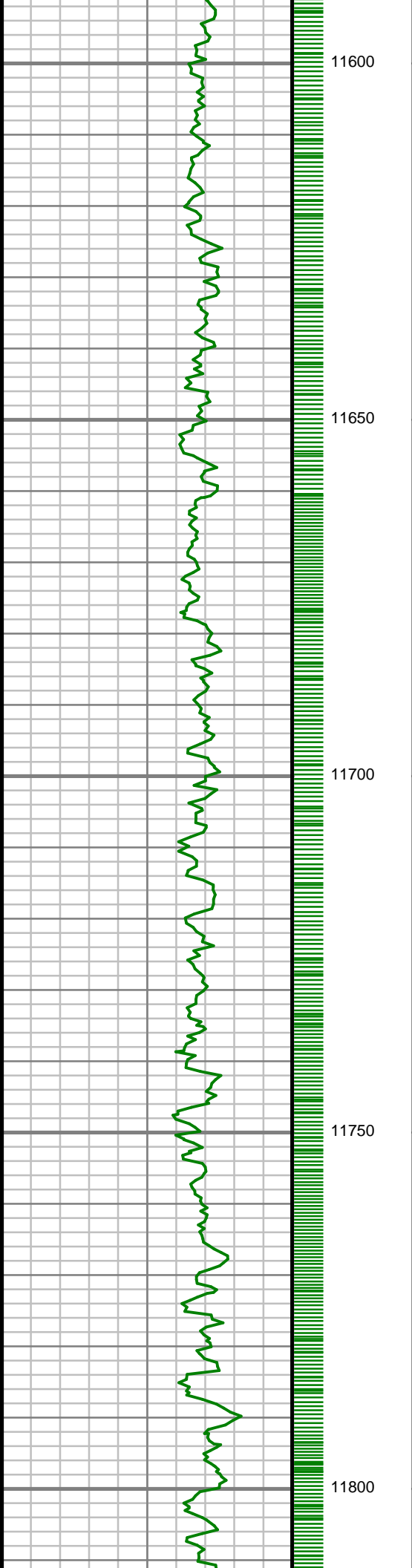

S: 123 MD: 11652.00 ft
Inc: 90.30 deg Az:
359.46 deg TVD:
7458.51 ft

S: 124 MD: 11745.00 ft
Inc: 90.27 deg Az:
359.26 deg TVD:
7458.05 ft

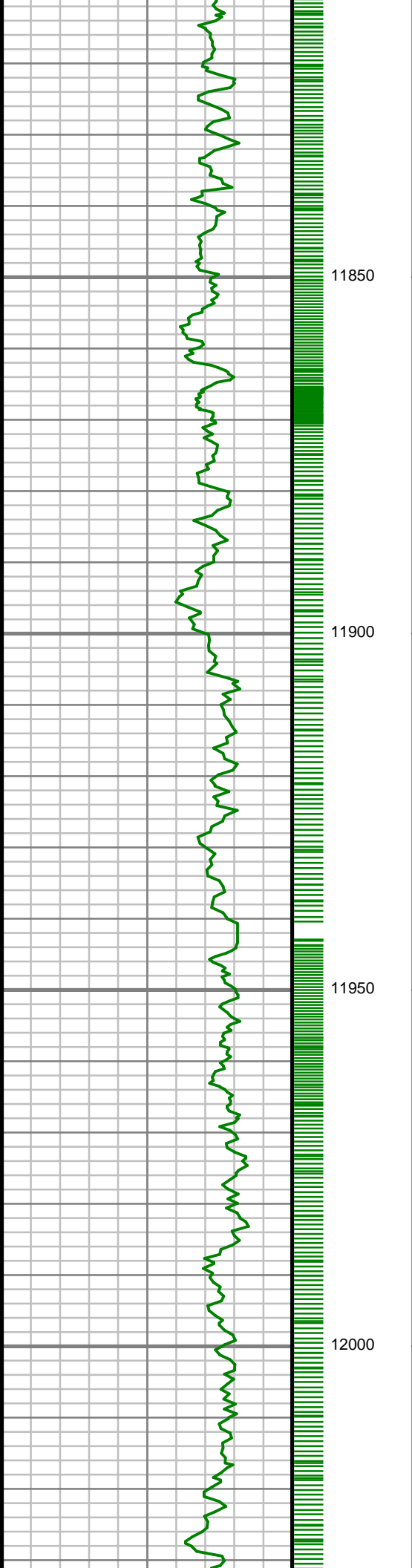

S: 125 MD: 11840.00 ft
Inc: 90.27 deg Az:
358.66 deg TVD:
7457.60 ft

S: 126 MD: 11934.00 ft
Inc: 90.30 deg Az:
358.93 deg TVD:
7457.14 ft

S: 127 MD: 12028.00 ft

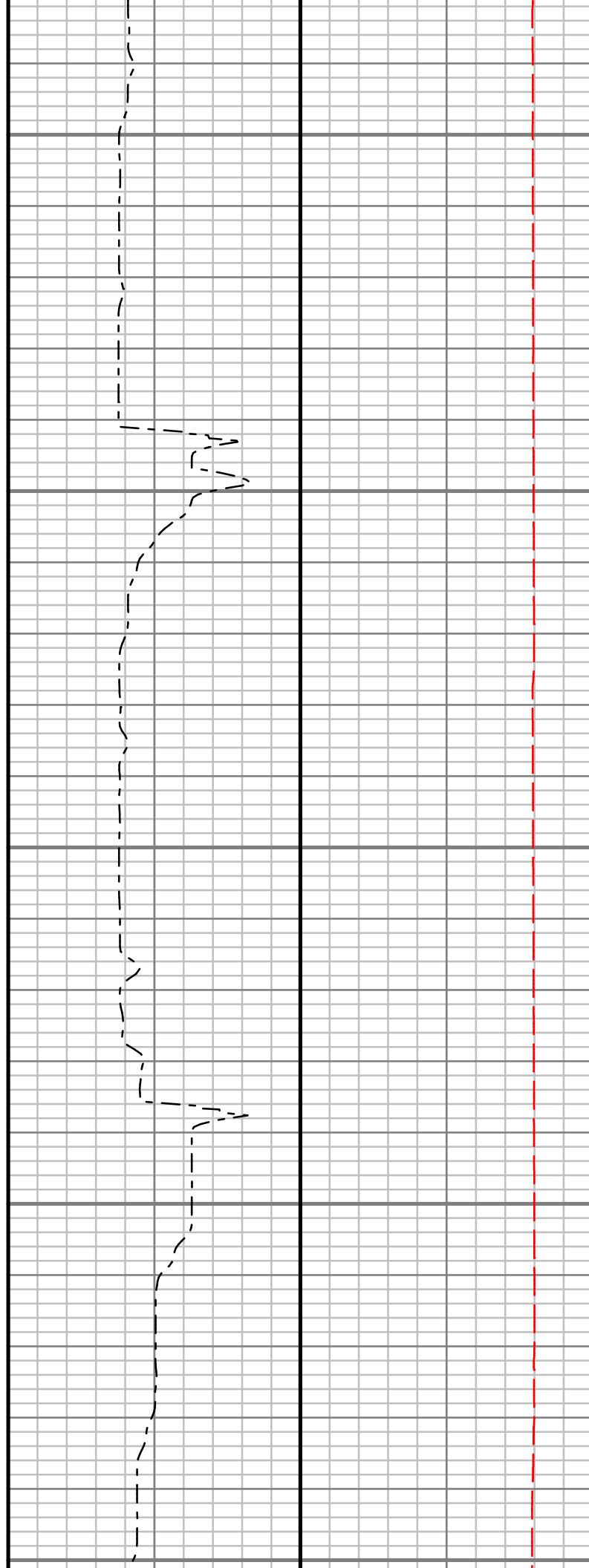
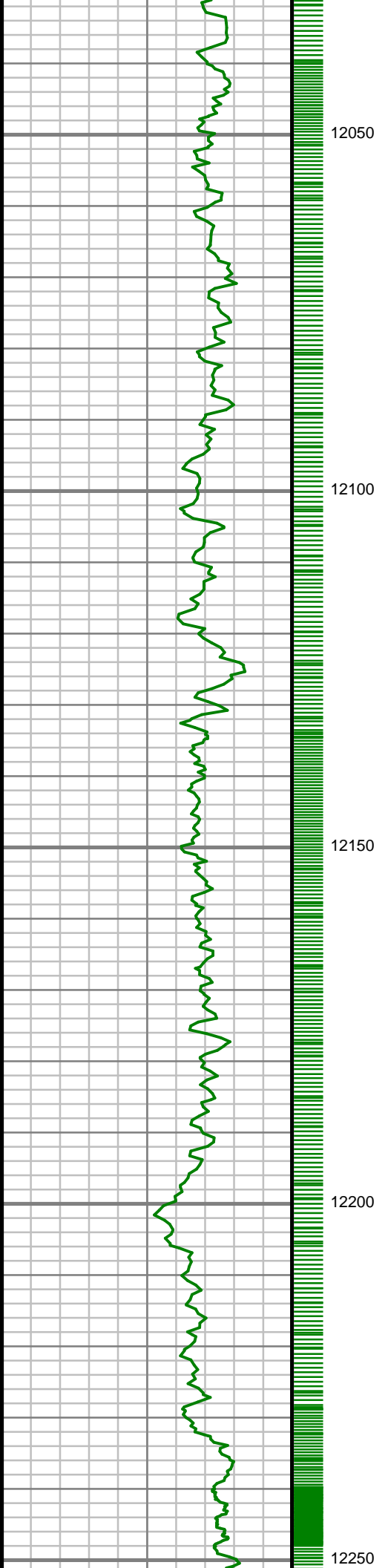

Inc: 90.24 deg Az:
358.82 deg TVD:
7456.69 ft

S: 128 MD: 12123.00 ft
Inc: 90.57 deg Az:
359.04 deg TVD:
7456.03 ft

S: 129 MD: 12216.00 ft
Inc: 91.41 deg Az:
359.94 deg TVD:
7454.42 ft



12300

12350

12400

12450

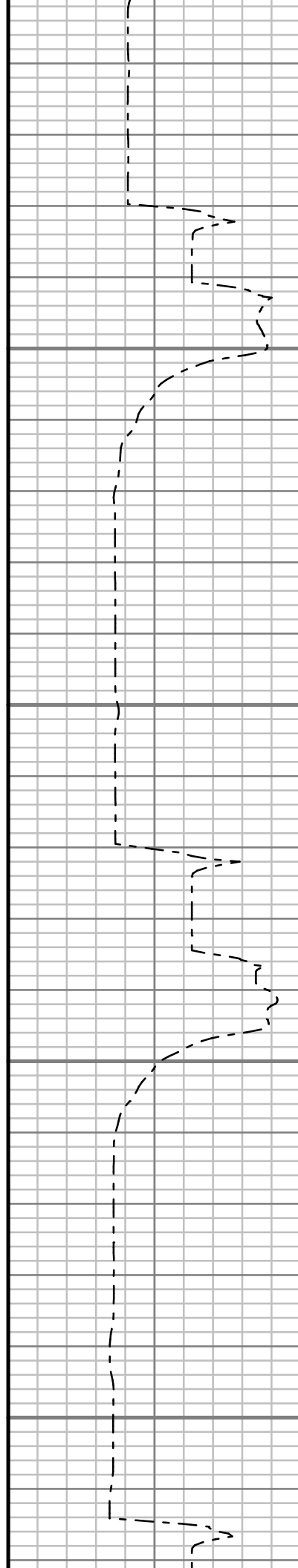

S: 130 MD: 12311.00 ft
Inc: 91.04 deg Az: 359.07 deg TVD: 7452.39 ft

S: 131 MD: 12405.00 ft
Inc: 90.10 deg Az: 0.34 deg TVD: 7451.45 ft

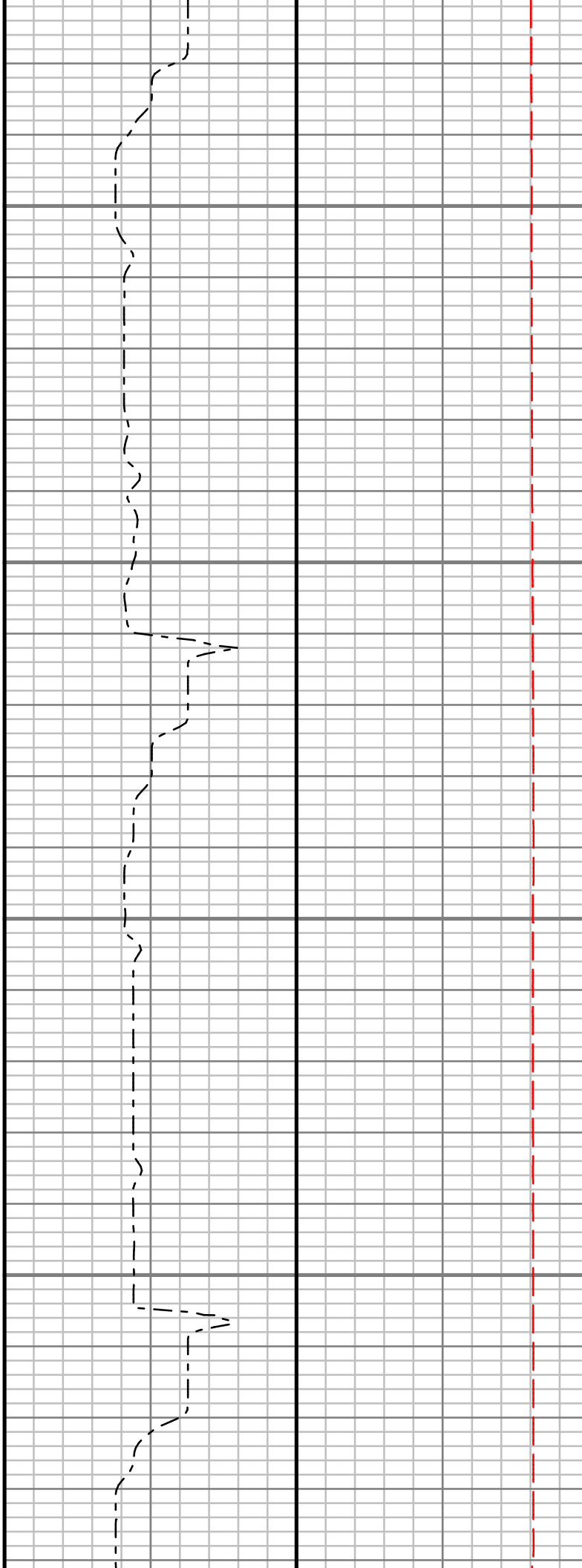
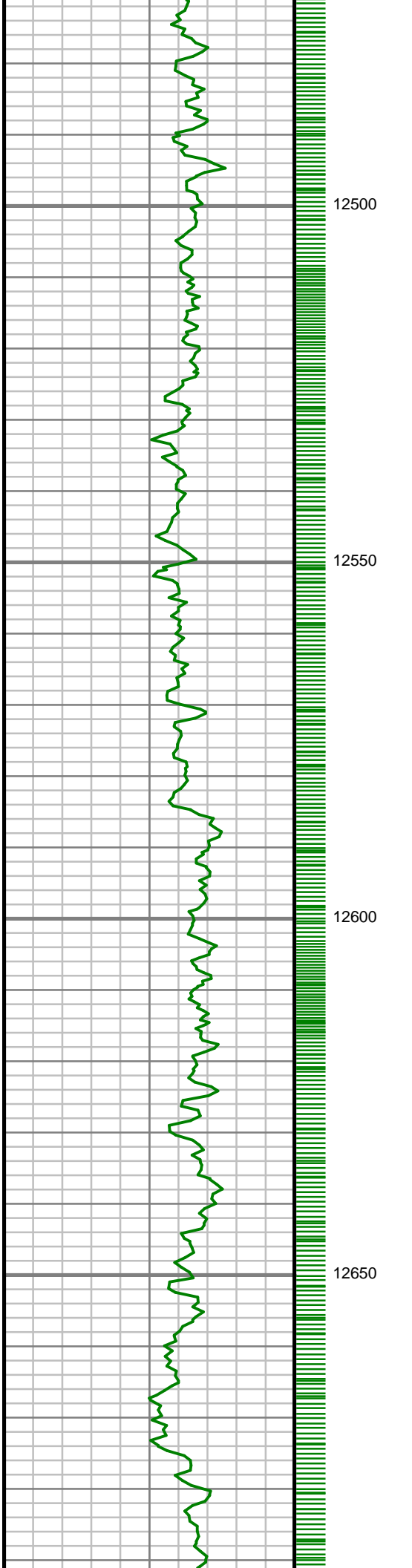

S: 132 MD: 12499.00 ft
Inc: 89.63 deg Az: 0.30
deg TVD: 7451.67 ft

S: 133 MD: 12594.00 ft
Inc: 89.73 deg Az: 0.06
deg TVD: 7452.20 ft

S: 134 MD: 12688.00 ft

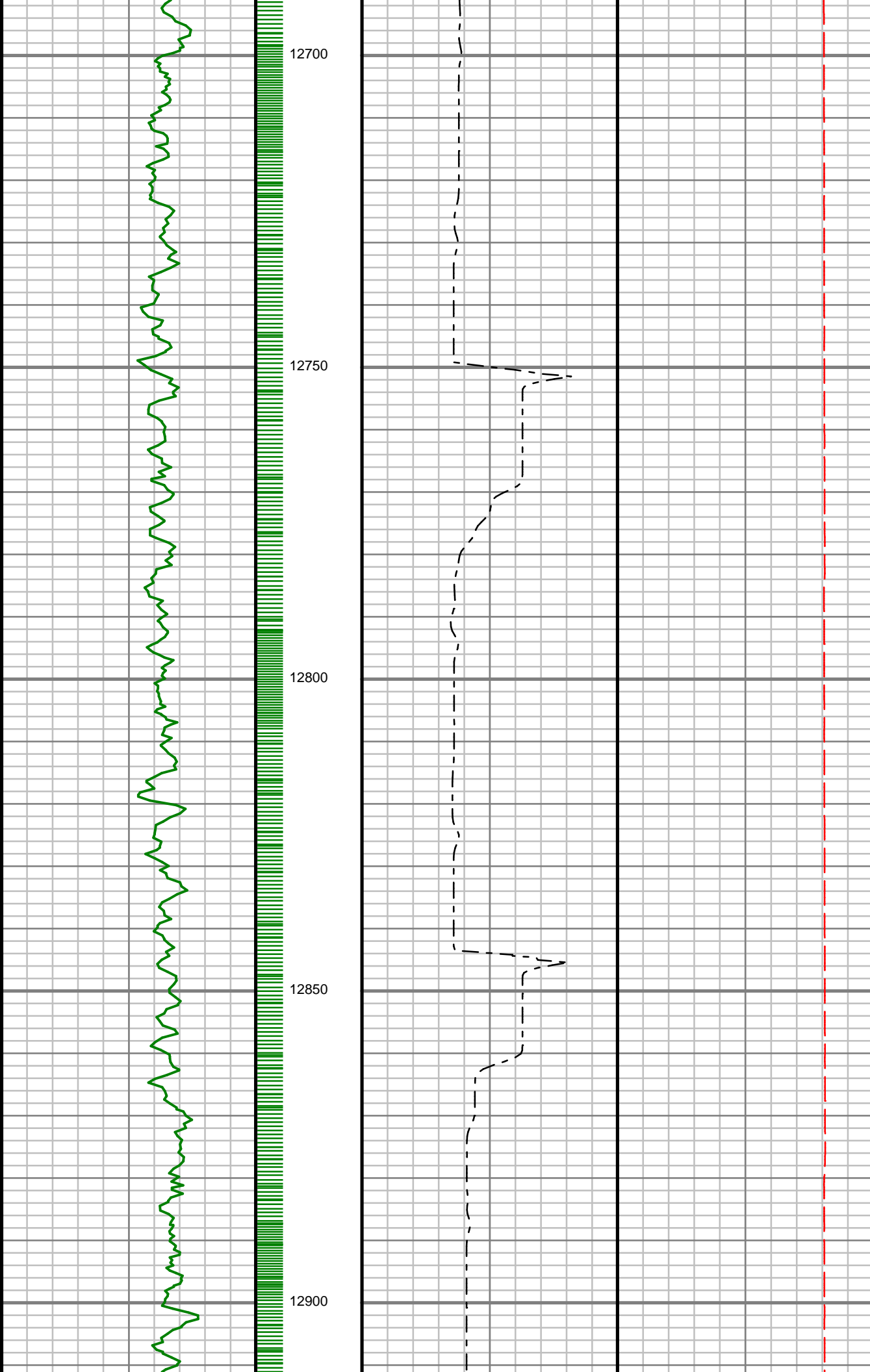

Inc: 90.47 deg Az: 0.51
deg TVD: 7452.03 ft

S: 135 MD: 12783.00 ft
Inc: 90.84 deg Az: 0.42
deg TVD: 7450.95 ft

S: 136 MD: 12876.00 ft
Inc: 91.07 deg Az:
359.73 deg TVD:
7449.40 ft

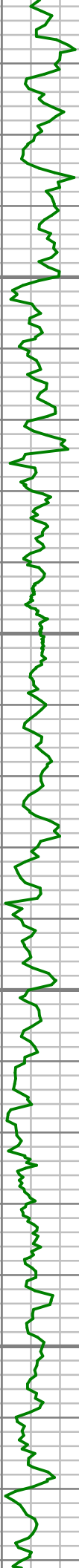

12950

13000

13050

13100

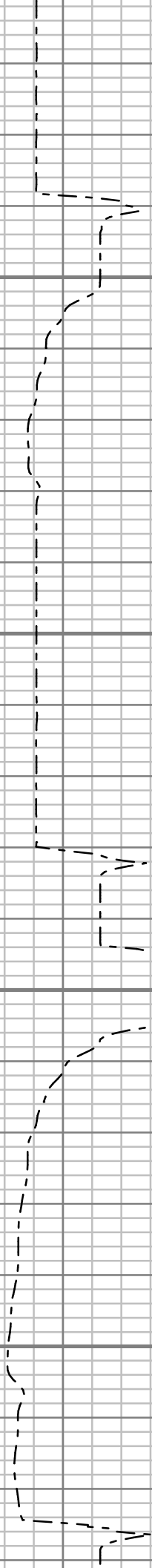

S: 137 MD: 12970.00 ft
Inc: 91.24 deg Az:
359.37 deg TVD:
7447.50 ft

S: 138 MD: 13065.00 ft
Inc: 90.13 deg Az:
359.42 deg TVD:
7446.36 ft

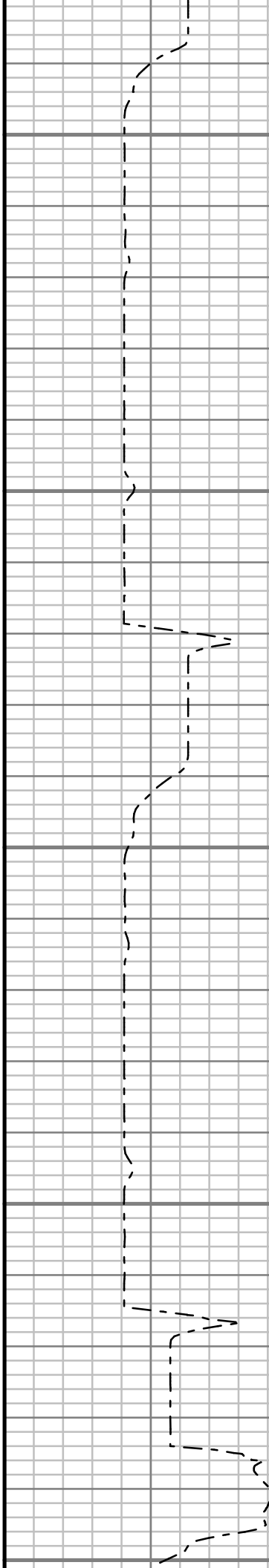
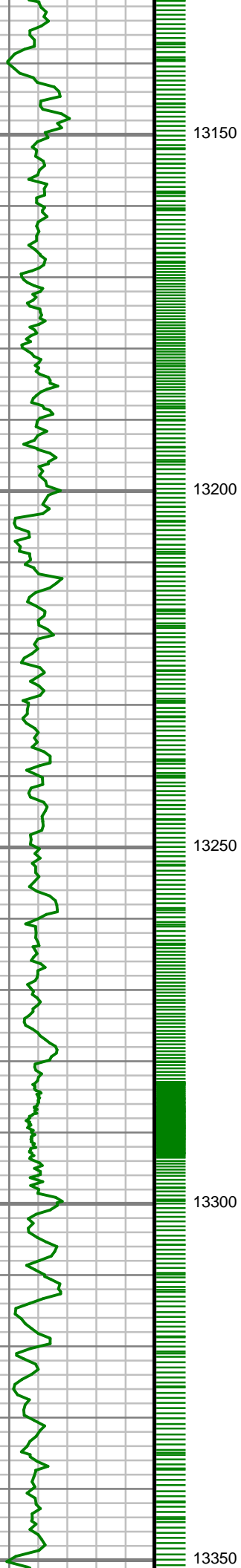

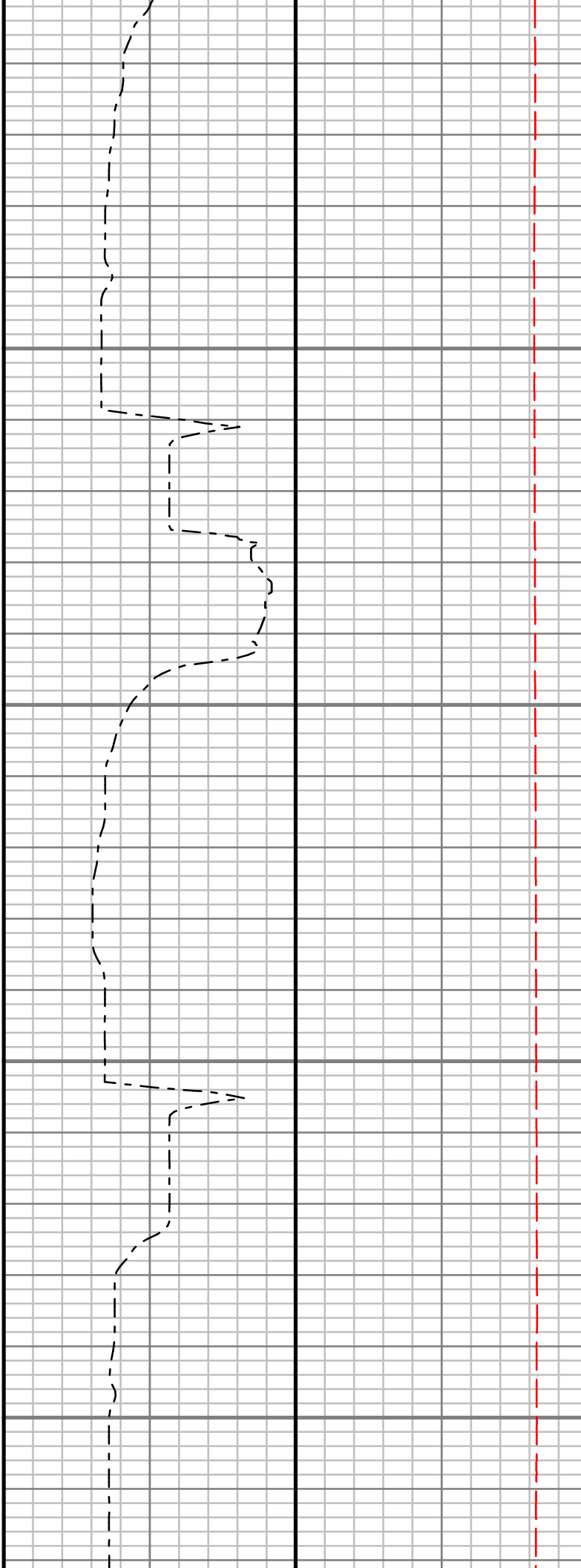
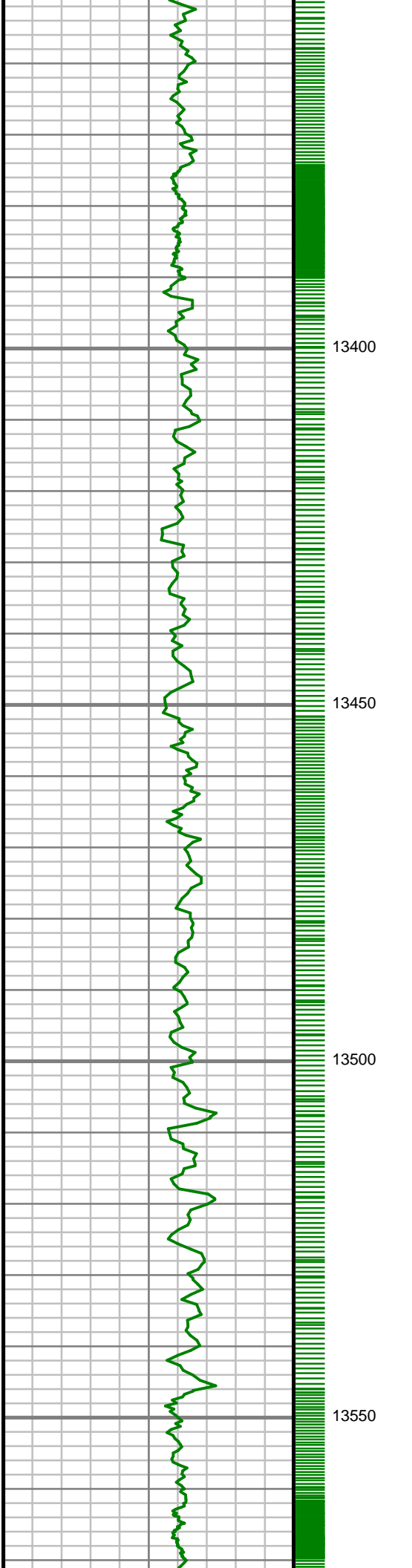

Inc: 88.96 deg Az:
358.40 deg TVD:
7446.57 ft

S: 142 MD: 13442.00 ft
Inc: 89.40 deg Az:
359.75 deg TVD:
7447.90 ft

S: 143 MD: 13535.00 ft
Inc: 89.60 deg Az:
359.85 deg TVD:
7448.72 ft

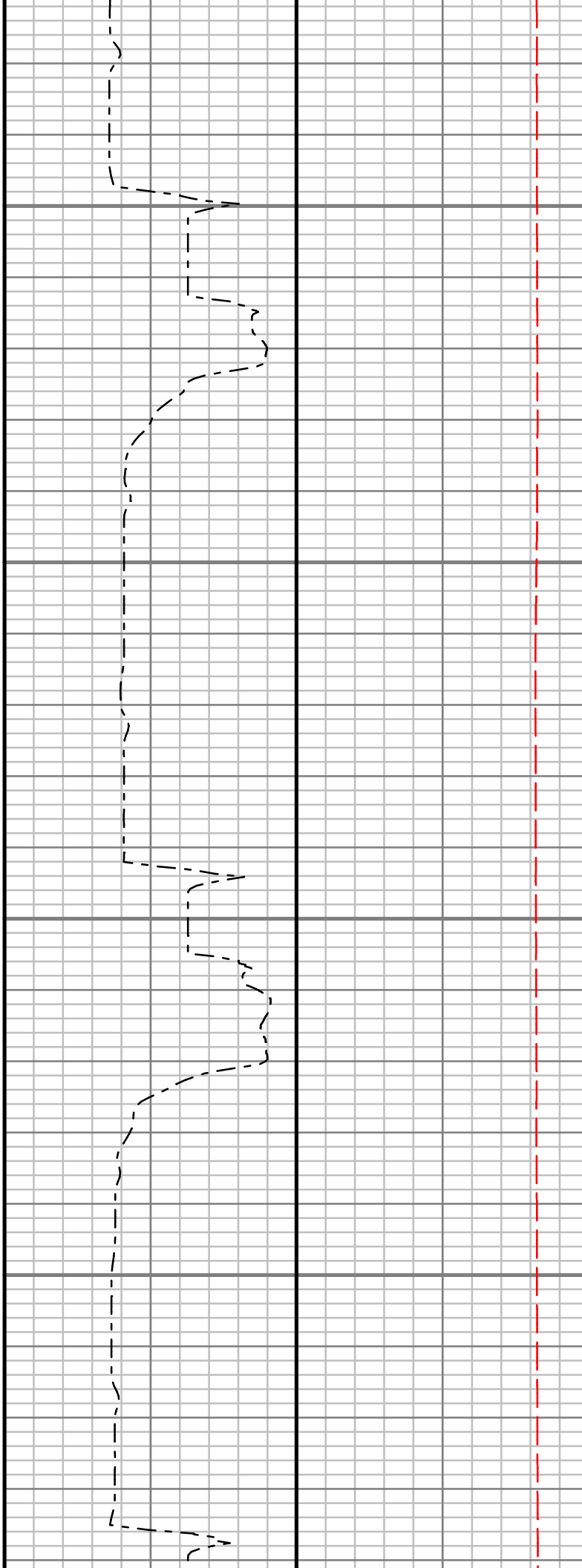
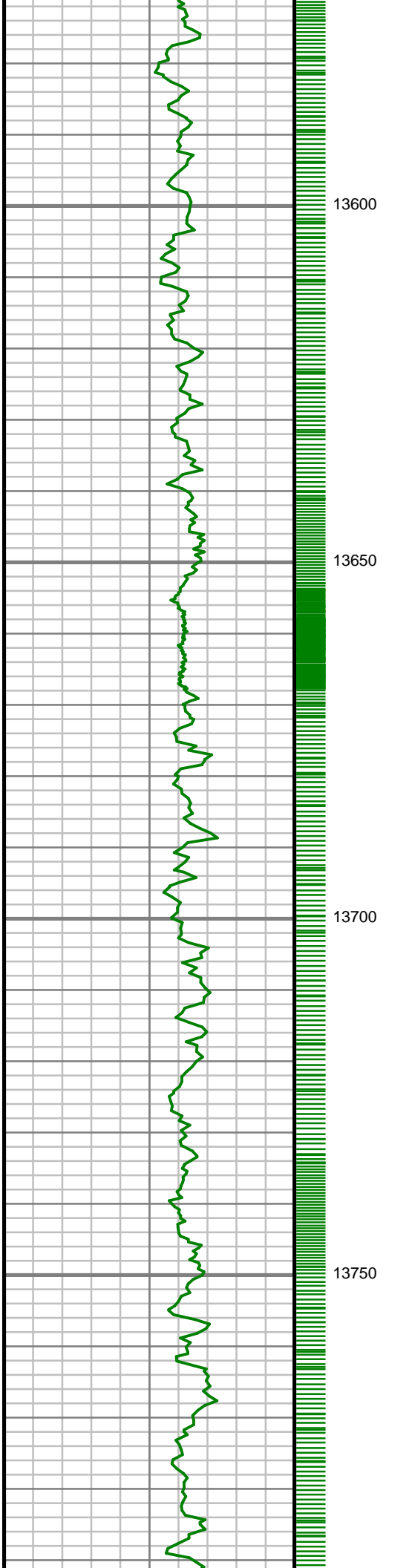

S: 144 MD: 13630.00 ft
Inc: 89.50 deg Az:
359.66 deg TVD:
7449.47 ft

S: 145 MD: 13724.00 ft
Inc: 89.33 deg Az: 0.87
deg TVD: 7450.43 ft

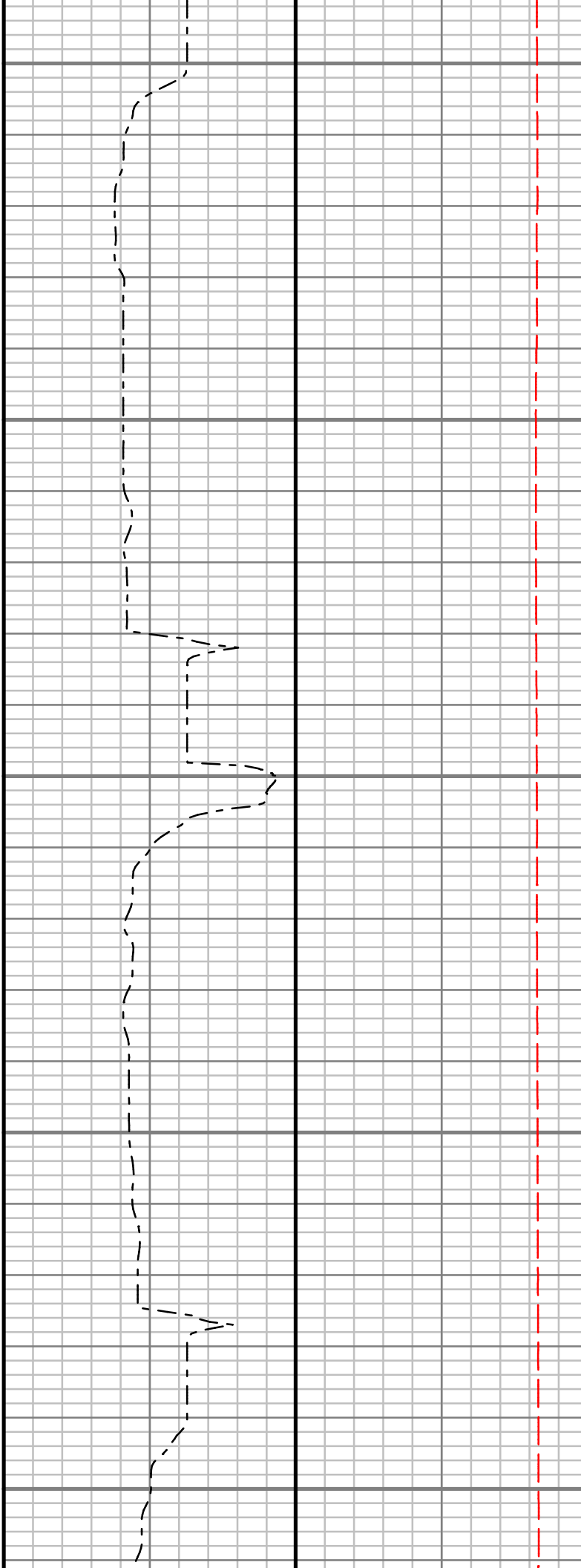
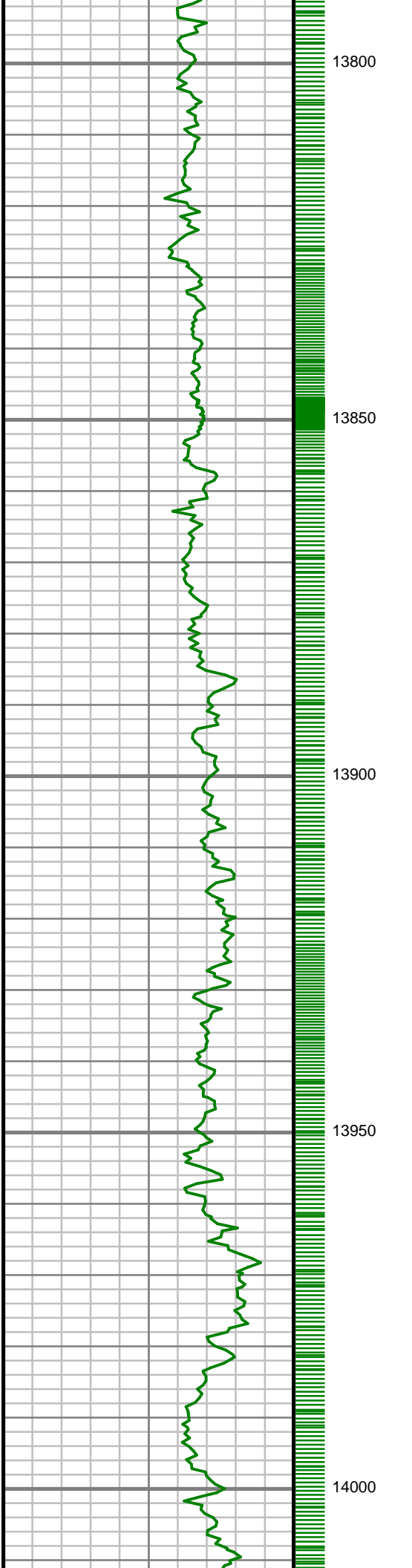

S: 146 MD: 13818.00 ft
Inc: 89.50 deg Az: 0.48
deg TVD: 7451.40 ft

S: 147 MD: 13911.00 ft
Inc: 90.10 deg Az: 0.22
deg TVD: 7451.73 ft

S: 148 MD: 14007.00 ft
Inc: 89.90 deg Az:

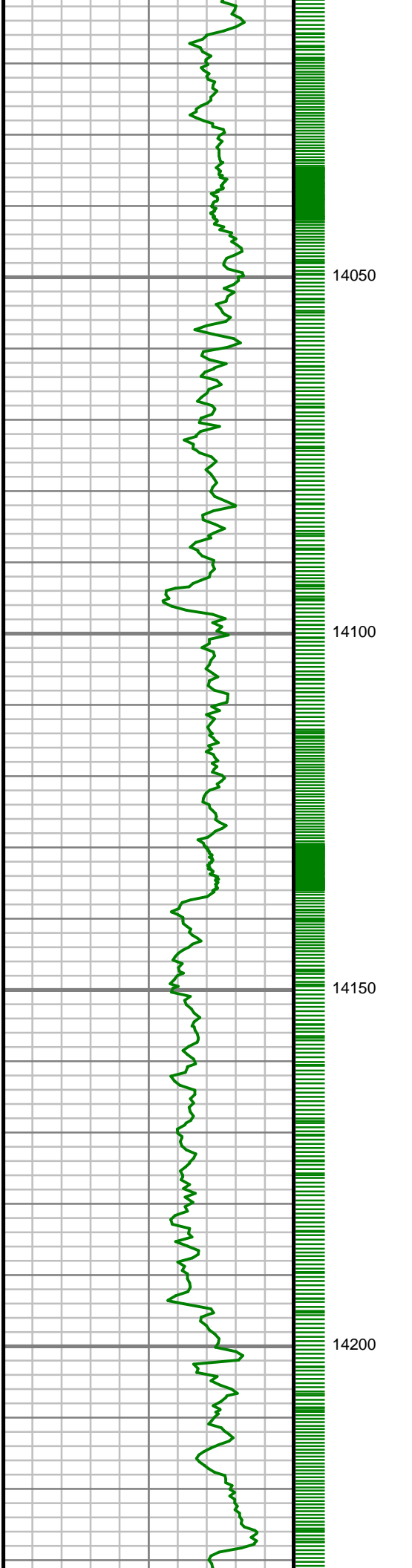

359.72 deg TVD:
7451.73 ft

S: 149 MD: 14102.00 ft
Inc: 89.97 deg Az: 0.40
deg TVD: 7451.84 ft

S: 150 MD: 14196.00 ft
Inc: 90.74 deg Az: 0.69
deg TVD: 7451.26 ft

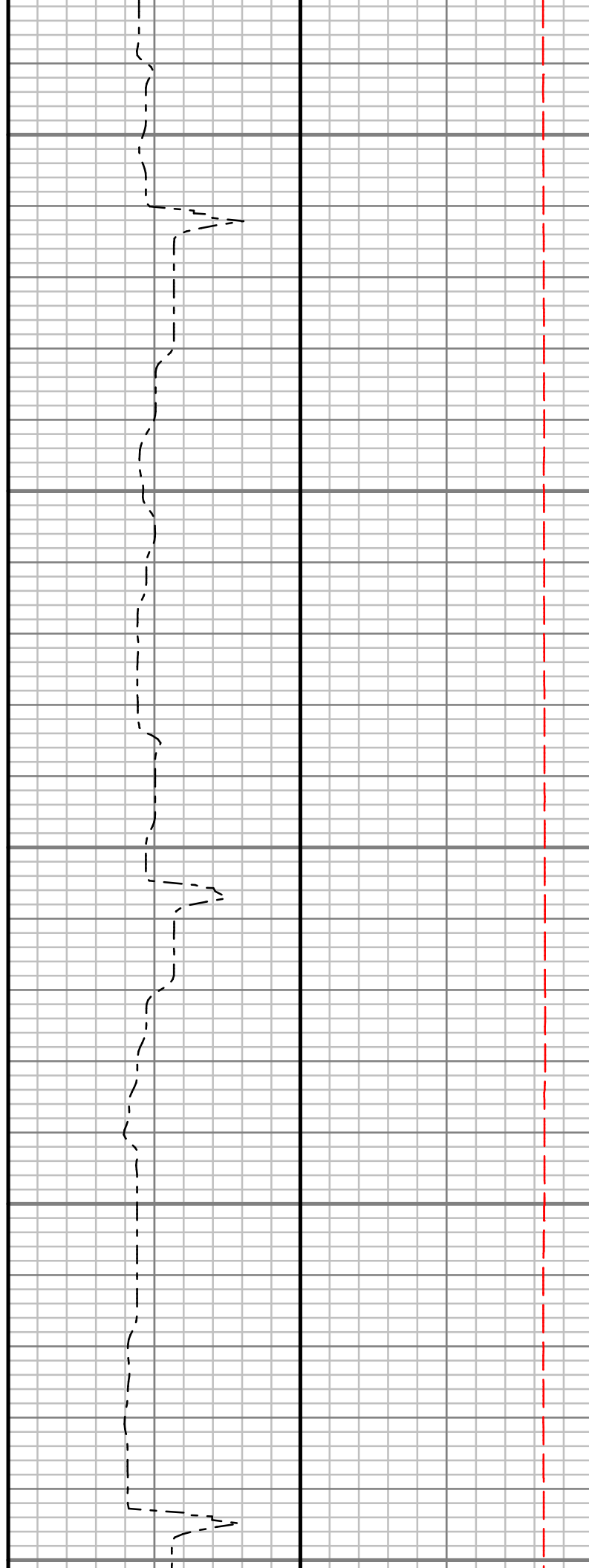
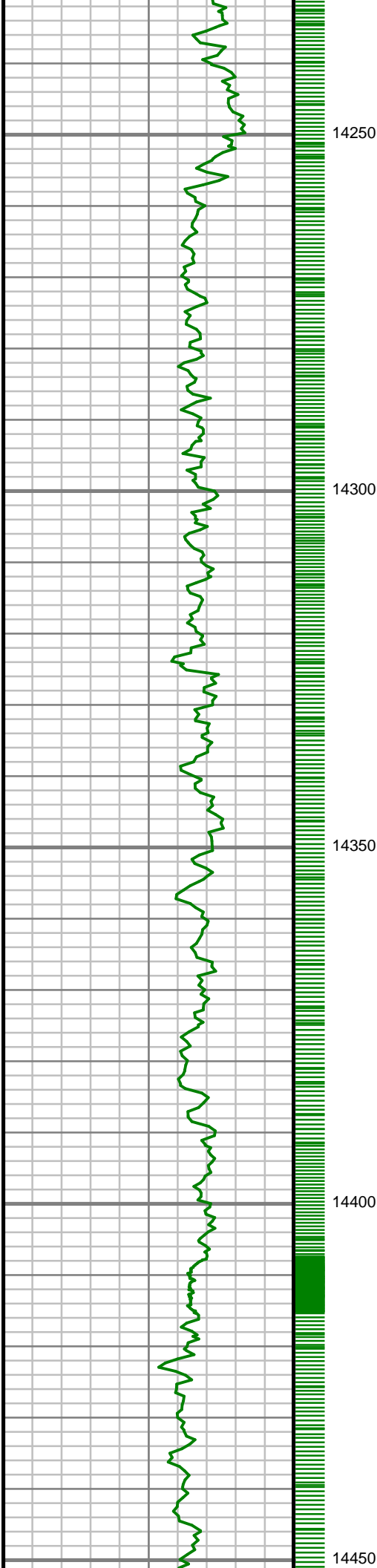

S: 151 MD: 14290.00 ft
Inc: 90.91 deg Az: 0.50
deg TVD: 7449.91 ft

S: 152 MD: 14384.00 ft
Inc: 91.51 deg Az: 0.95
deg TVD: 7447.93 ft



14500

14550

14600

14650

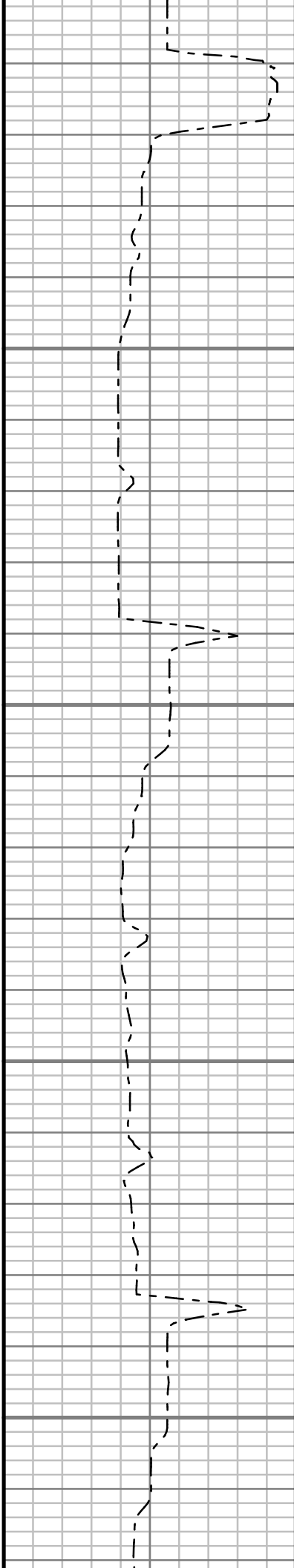

S: 153 MD: 14478.00 ft
Inc: 90.84 deg Az: 1.17
deg TVD: 7446.00 ft

S: 154 MD: 14573.00 ft
Inc: 90.27 deg Az: 0.37
deg TVD: 7445.08 ft

S: 155 MD: 14667.00 ft
Inc: 90.20 deg Az: 0.01
deg TVD: 7444.06 ft

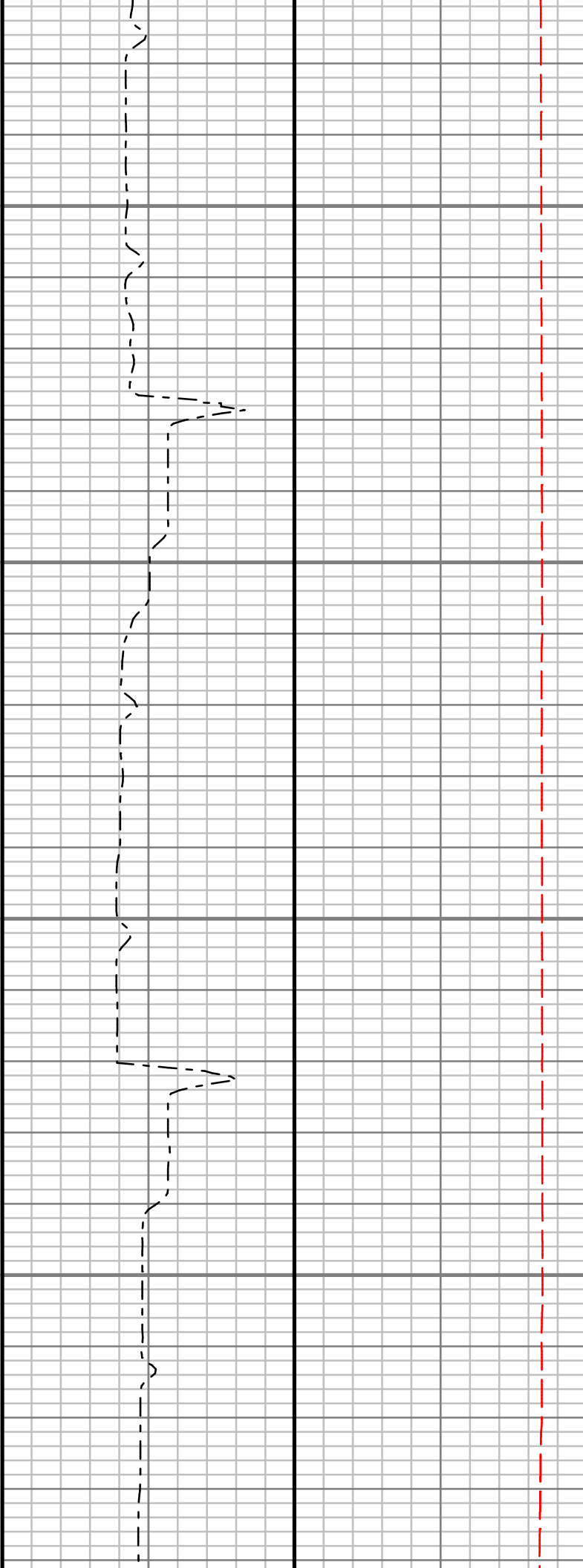
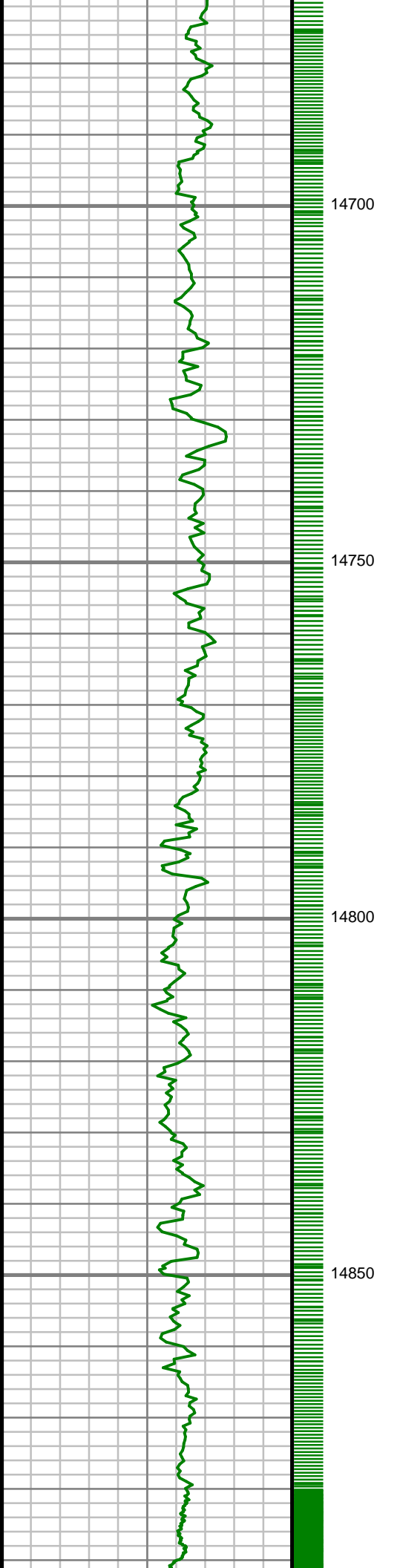

Inc: 90.10 deg Az: 359.44 deg TVD: 7444.69 ft

S: 156 MD: 14760.00 ft
Inc: 90.10 deg Az: 359.44 deg TVD: 7444.45 ft

S: 157 MD: 14853.00 ft
Inc: 89.80 deg Az: 358.72 deg TVD: 7444.53 ft

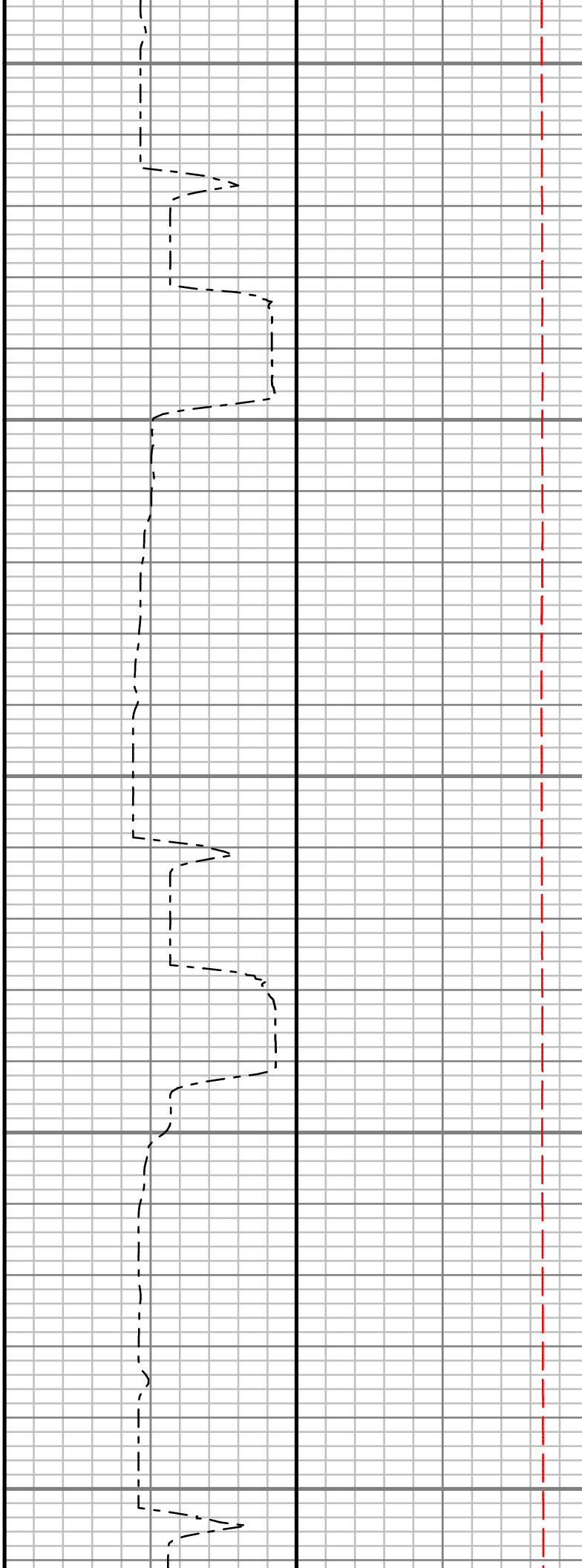
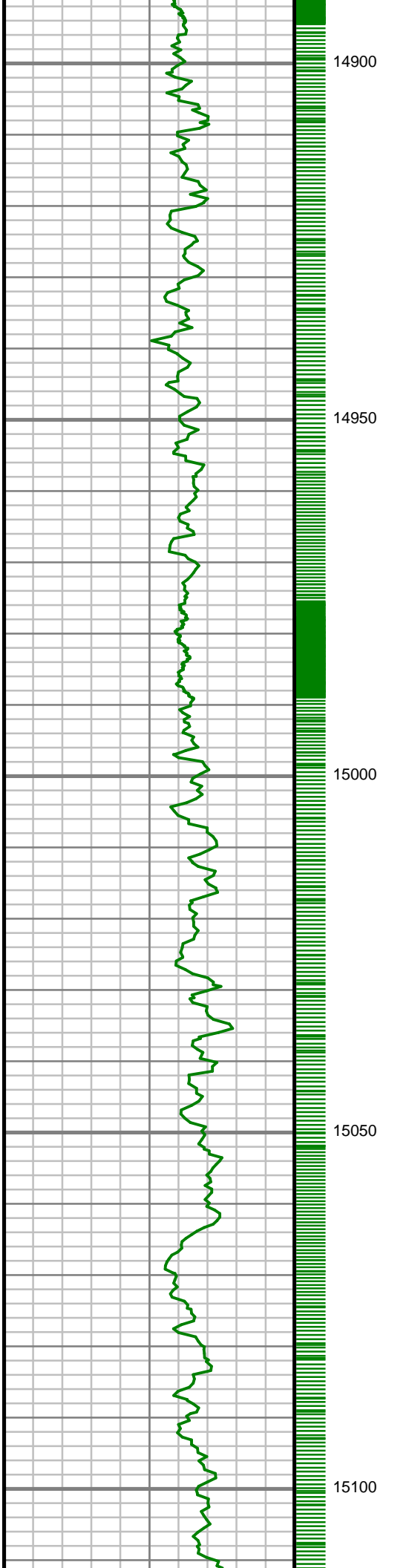

S: 158 MD: 14947.00 ft
Inc: 89.76 deg Az: 359.19 deg TVD: 7444.89 ft

S: 159 MD: 15040.00 ft
Inc: 89.90 deg Az: 0.24 deg TVD: 7445.16 ft

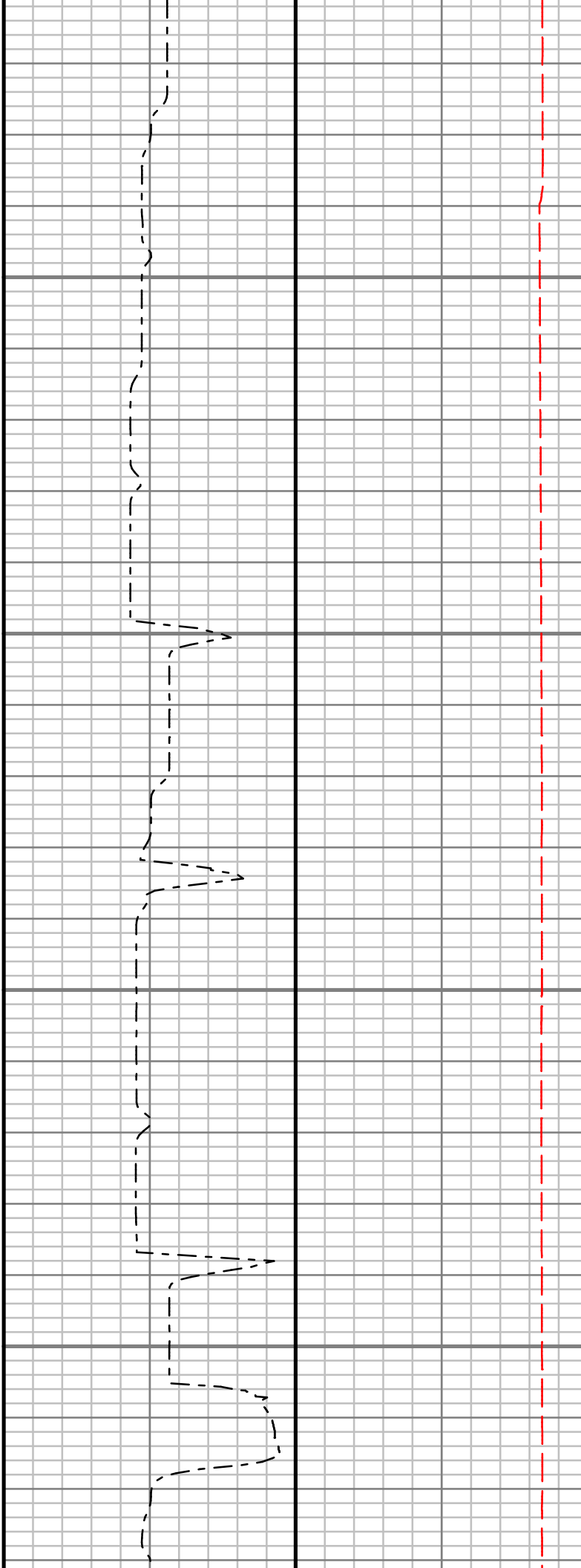
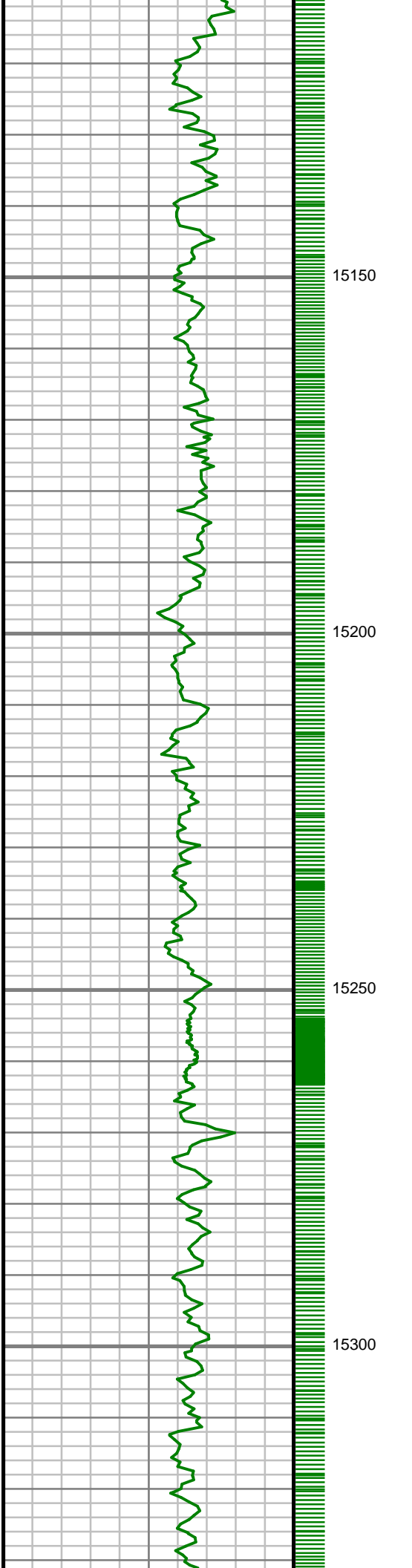

S: 160 MD: 15134.00 ft
Inc: 90.94 deg Az: 1.04
deg TVD: 7444.47 ft

S: 161 MD: 15228.00 ft
Inc: 91.58 deg Az: 0.75
deg TVD: 7442.41 ft

S: 162 MD: 15321.00 ft
Inc: 91.01 deg Az: 0.03
deg TVD: 7440.31 ft

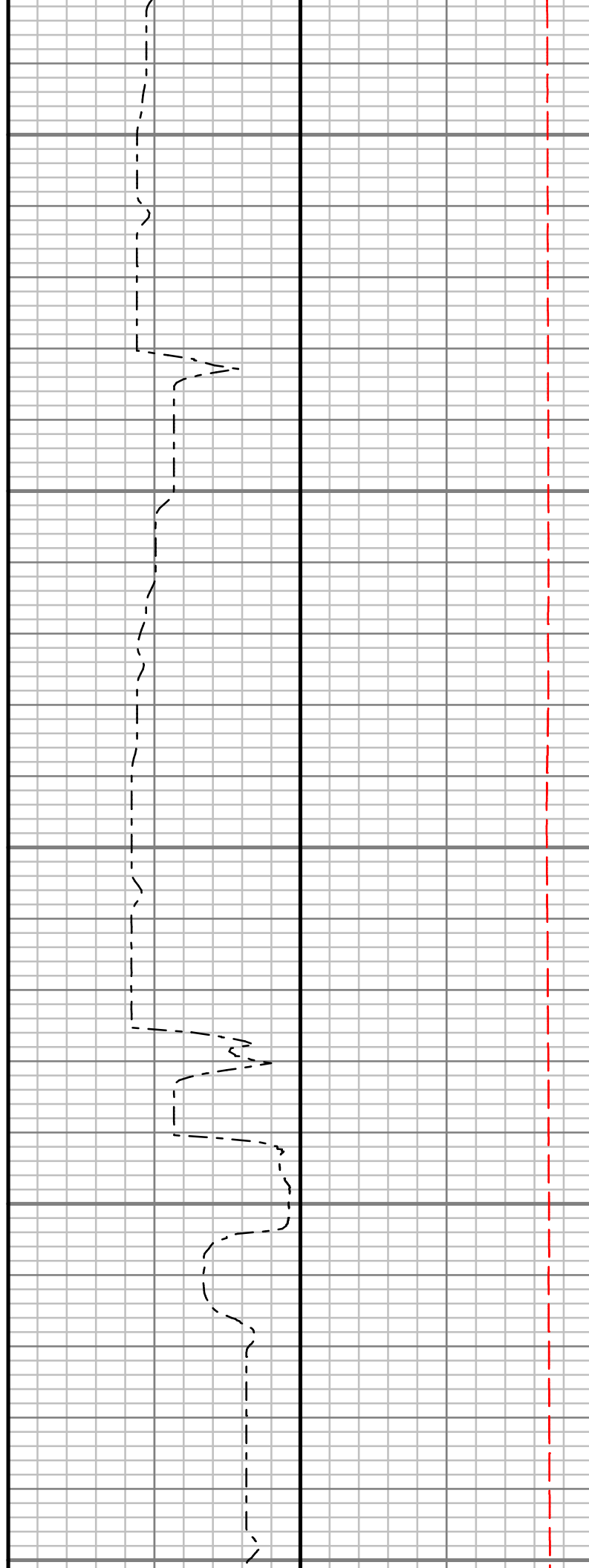
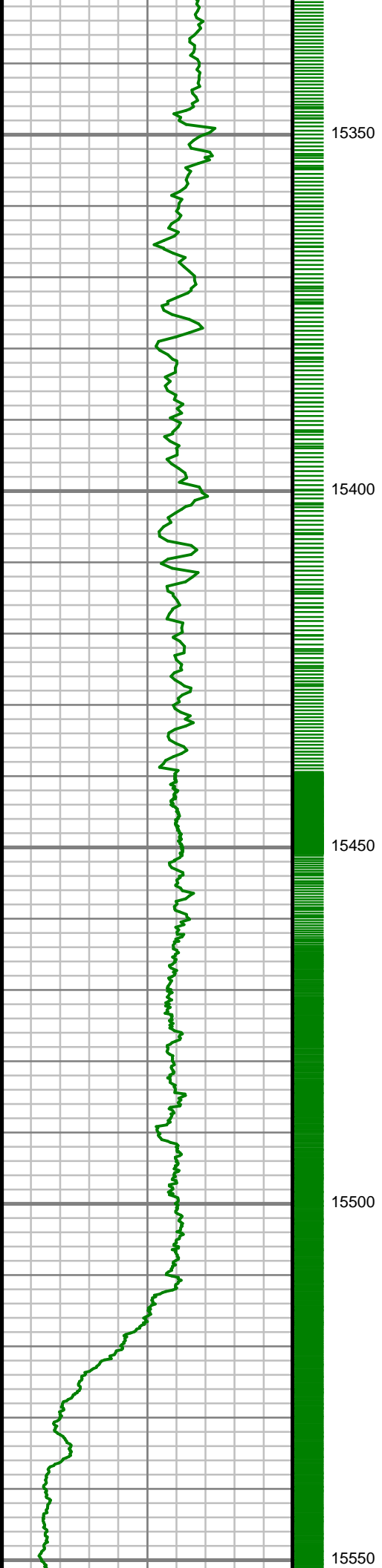

S: 163 MD: 15415.00 ft
Inc: 91.78 deg Az: 359.95 deg TVD: 7438.02 ft

S: 164 MD: 15508.00 ft
Inc: 90.64 deg Az: 0.33 deg TVD: 7436.06 ft

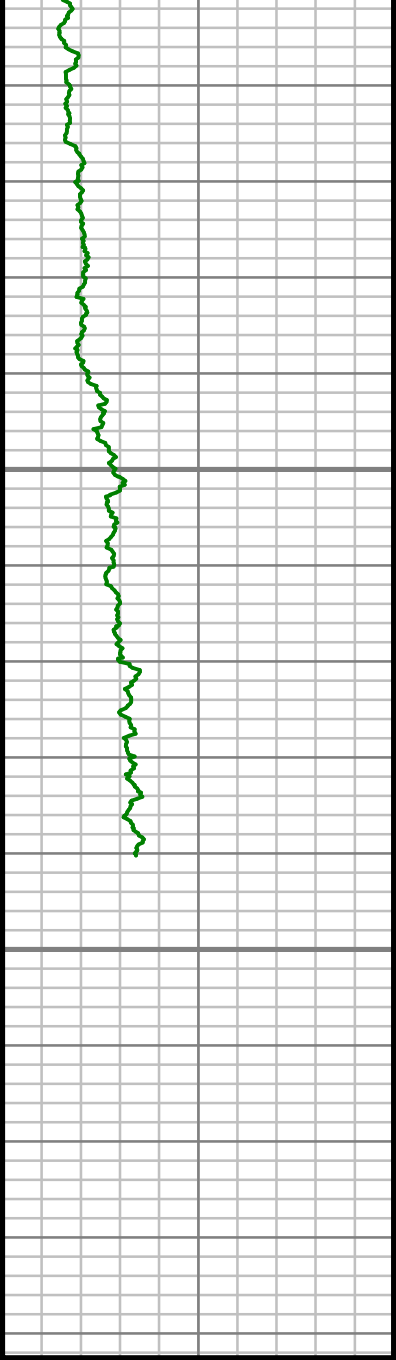

15600

15650

MEASURED DEPTH
1:240 (ft)

Gamma Ray (GR)		
0	Unit = aapi	150

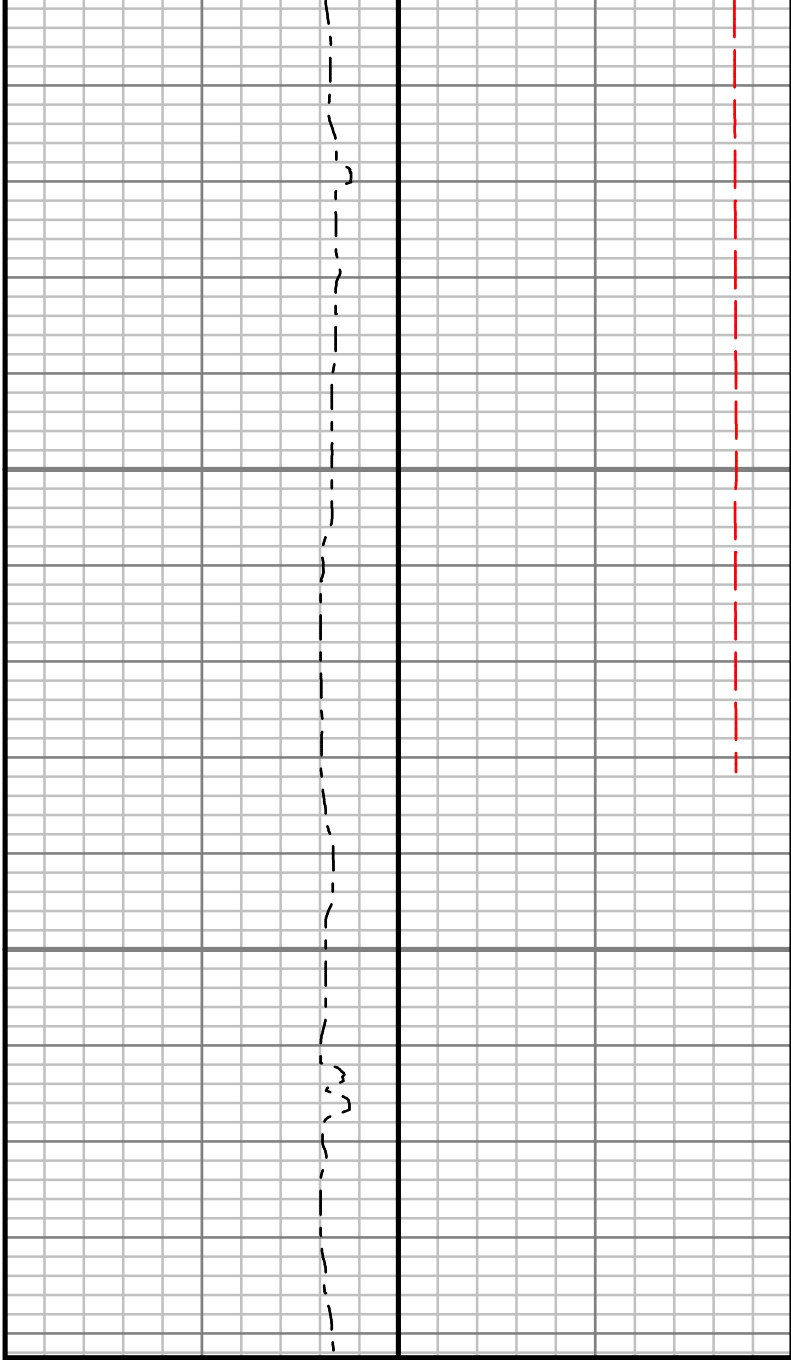

S: 165 MD: 15601.00 ft
Inc: 91.08 deg Az: 0.73
deg TVD: 7434.67 ft

Rate of Penetration (ROP)		
800	Unit = ft/hr	0

Tool Temperature (T-TEMP)		
0	Unit = °F	300

Comments

SURVEY REPORT

BUTTERBALL 24C-34HZ COMPUTED SURVEYS

CUSTOMER ANADARKO PETROLEUM CORPORATION
PROJECT US ROCKIES WATTENBERG PLANNING
 UTM83
FIELD WATTENBERG

WELL INFORMATION
Lat/Long 40.15827° N, 104.869812° W
Northing 14,584,393.42 ft
Easting 1,676,791.63 ft
UWI 05123443200000

MAP INFORMATION

North Reference True North
Grid Correction
System Universal Transverse Mercator (US Survey Feet)
Datum North American Datum 1983 (GRS 1980)
Map Zone Zone 13N (108 W to 102 W)

VERTICAL SECTION REFERENCE

+N/-S 0 ft
+E/-W 0 ft
Proposal Direction 0.00°
Calculation Method Minimum Curvature

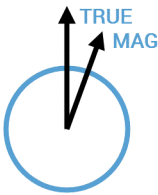

GEOMAGNETIC REFERENCE INFORMATION

Local Gravity: 999.050 mG [computed]

MD	MODEL	DATE	DECLINATION	MAG TO TRUE
0-4195 ft	ANADARKO MAGVAR		8.36°	add 8.36°
4195-11933 ft	ANADARKO MAGVAR		8.38°	add 8.38°
11933-15601 ft	ANADARKO MAGVAR		8.34°	add 8.34°

MD	Inc	Azim	TVD	VS	+N/-S	+E/-W	DLS
ft	deg	deg	ft	ft	ft	ft	°/100ft
0.00	0.00	0.00	0.00	0.00	0.00	0.00	Invalid
164.00	0.40	299.07	164.00	0.28	0.28	-0.50	0.24
253.00	0.42	323.08	253.00	0.69	0.69	-0.97	0.19
341.00	0.48	335.81	340.99	1.28	1.28	-1.31	0.13
428.00	0.37	335.50	427.99	1.87	1.87	-1.58	0.13
517.00	1.67	294.90	516.98	2.68	2.68	-2.87	1.58
606.00	2.05	279.65	605.93	3.49	3.49	-5.62	0.70
692.00	3.48	276.16	691.83	4.03	4.03	-9.73	1.67
779.00	4.35	285.95	778.62	5.22	5.22	-15.53	1.26
868.00	5.39	277.09	867.30	6.66	6.66	-22.92	1.44
956.00	5.97	272.07	954.87	7.34	7.34	-31.60	0.87
1045.00	6.91	269.18	1043.31	7.43	7.43	-41.58	1.12
1134.00	8.30	272.62	1131.52	7.65	7.65	-53.35	1.64
1223.00	9.67	270.08	1219.43	7.95	7.95	-67.24	1.60
1309.00	9.13	270.28	1304.28	7.99	7.99	-81.29	0.63
1394.00	10.58	274.61	1388.02	8.65	8.65	-95.81	1.91
1480.00	10.49	275.69	1472.57	10.07	10.07	-111.47	0.25
1567.00	9.01	274.33	1558.31	11.37	11.37	-126.14	1.72
1654.00	9.72	274.13	1644.15	12.41	12.41	-140.26	0.82
1742.00	10.32	273.39	1730.81	13.41	13.41	-155.54	0.70

MD ft	Inc deg	Azim deg	TVD ft	VS ft	+N/-S ft	+E/-W ft	DLS °/100ft
1808.00	9.48	274.26	1795.83	14.16	14.16	-166.86	1.29
2033.00	11.68	280.73	2017.00	19.78	19.78	-207.72	1.11
2128.00	10.79	279.58	2110.17	23.05	23.05	-225.93	0.96
2223.00	11.57	281.20	2203.37	26.38	26.38	-244.05	0.89
2316.00	11.19	281.90	2294.54	30.05	30.05	-262.03	0.44
2409.00	10.12	279.28	2385.94	33.23	33.23	-278.92	1.27
2504.00	9.40	277.94	2479.56	35.65	35.65	-294.84	0.79
2598.00	9.99	274.02	2572.22	37.28	37.28	-310.57	0.94
2692.00	9.20	276.81	2664.91	38.74	38.74	-326.16	0.97
2786.00	11.05	278.26	2757.44	40.93	40.93	-342.54	1.99
2880.00	10.62	278.76	2849.76	43.54	43.54	-360.02	0.47
2974.00	9.91	277.19	2942.26	45.87	45.87	-376.60	0.81
3070.00	10.17	272.20	3036.79	47.23	47.23	-393.27	0.94
3162.00	9.76	271.97	3127.40	47.81	47.81	-409.18	0.44
3256.00	10.25	278.21	3219.97	49.28	49.28	-425.42	1.27
3350.00	9.27	278.55	3312.61	51.60	51.60	-441.18	1.05
3442.00	9.37	277.97	3403.40	53.74	53.74	-455.93	0.15
3536.00	7.97	273.28	3496.32	55.17	55.17	-470.01	1.67
3630.00	8.40	274.43	3589.37	56.07	56.07	-483.37	0.49
3725.00	8.94	274.76	3683.28	57.22	57.22	-497.65	0.57

MD ft	Inc deg	Azim deg	TVD ft	VS ft	+N/-S ft	+E/-W ft	DLS °/100ft
3818.00	9.08	288.18	3775.14	60.11	60.11	-511.83	2.26
3911.00	9.83	290.82	3866.88	65.22	65.22	-526.22	0.93
4006.00	9.00	291.66	3960.60	70.85	70.85	-540.70	0.89
4101.00	10.11	287.70	4054.28	76.12	76.12	-555.55	1.36
4195.00	10.54	282.09	4146.76	80.43	80.43	-571.82	1.17
4289.00	9.65	277.18	4239.31	83.22	83.22	-588.04	1.32
4384.00	9.02	271.78	4333.05	84.44	84.44	-603.38	1.13
4478.00	9.43	272.99	4425.83	85.07	85.07	-618.45	0.48
4573.00	8.95	275.28	4519.61	86.16	86.16	-633.57	0.64
4666.00	8.24	275.73	4611.57	87.49	87.49	-647.40	0.77
4760.00	7.22	275.32	4704.71	88.71	88.71	-659.99	1.08
4854.00	5.58	275.74	4798.12	89.71	89.71	-670.42	1.74
4949.00	4.47	278.03	4892.76	90.69	90.69	-678.68	1.19
5044.00	4.28	280.55	4987.48	91.86	91.86	-685.83	0.28
5137.00	2.70	283.69	5080.31	93.01	93.01	-691.37	1.71
5257.00	1.66	293.47	5200.22	94.37	94.37	-695.71	0.92
5352.00	1.27	298.79	5295.19	95.43	95.43	-697.89	0.44
5447.00	1.44	312.18	5390.16	96.73	96.73	-699.69	0.38
5541.00	1.40	330.06	5484.13	98.52	98.52	-701.14	0.47
5635.00	0.55	42.62	5578.12	99.85	99.85	-701.41	1.43

MD ft	Inc deg	Azim deg	TVD ft	VS ft	+N/-S ft	+E/-W ft	DLS °/100ft
5727.00	0.50	58.83	5670.12	100.38	100.38	-700.77	0.17
5820.00	0.58	43.20	5763.11	100.93	100.93	-700.10	0.18
5914.00	0.72	47.20	5857.11	101.68	101.68	-699.34	0.16
6006.00	0.91	263.10	5949.10	101.99	101.99	-699.64	1.68
6101.00	0.92	264.98	6044.09	101.83	101.83	-701.15	0.03
6194.00	0.74	286.55	6137.08	101.94	101.94	-702.47	0.38
6287.00	0.40	290.96	6230.08	102.23	102.23	-703.35	0.37
6382.00	0.47	189.35	6325.07	101.96	101.96	-703.73	0.72
6476.00	0.53	185.96	6419.07	101.15	101.15	-703.84	0.07
6570.00	0.29	171.97	6513.07	100.48	100.48	-703.85	0.28
6663.00	0.29	160.86	6606.07	100.03	100.03	-703.74	0.06
6757.00	0.11	38.56	6700.07	99.87	99.87	-703.61	0.38
6851.00	0.23	42.32	6794.07	100.08	100.08	-703.43	0.13
6945.00	2.79	4.83	6888.03	102.50	102.50	-703.11	2.79
7039.00	14.66	8.00	6980.77	116.61	116.61	-701.26	12.63
7133.00	23.32	8.24	7069.57	146.87	146.87	-696.93	9.21
7228.00	30.98	4.94	7154.05	189.90	189.90	-692.12	8.22
7322.00	38.03	3.44	7231.46	242.98	242.98	-688.29	7.56
7417.00	47.96	3.40	7300.85	307.57	307.57	-684.43	10.45
7512.00	53.49	2.99	7360.97	380.97	380.97	-680.34	5.84

MD ft	Inc deg	Azim deg	TVD ft	VS ft	+N/-S ft	+E/-W ft	DLS °/100ft
7606.00	64.29	5.05	7409.46	461.12	461.12	-674.62	11.64
7701.00	73.29	3.74	7443.80	549.33	549.33	-667.86	9.56
7794.00	82.03	2.64	7463.66	639.96	639.96	-662.82	9.47
7888.00	89.80	0.32	7470.35	733.61	733.61	-660.41	8.63
7983.00	88.69	359.12	7471.60	828.59	828.59	-660.87	1.72
8077.00	87.68	358.52	7474.58	922.53	922.53	-662.81	1.25
8172.00	88.22	358.30	7477.97	1017.43	1017.43	-665.44	0.61
8266.00	88.82	358.57	7480.40	1111.36	1111.36	-668.00	0.70
8359.00	90.44	359.34	7481.00	1204.34	1204.34	-669.70	1.92
8453.00	90.34	359.11	7480.37	1298.33	1298.33	-670.97	0.27
8547.00	90.74	359.16	7479.48	1392.31	1392.31	-672.39	0.43
8641.00	91.07	359.79	7478.00	1486.30	1486.30	-673.25	0.75
8736.00	90.81	359.05	7476.44	1581.28	1581.28	-674.22	0.83
8830.00	91.44	359.70	7474.59	1675.25	1675.25	-675.24	0.97
8926.00	90.60	358.98	7472.88	1771.23	1771.23	-676.35	1.15
9019.00	90.00	357.69	7472.39	1864.19	1864.19	-679.06	1.53
9114.00	89.46	357.58	7472.83	1959.11	1959.11	-682.98	0.58
9208.00	89.60	357.95	7473.60	2053.03	2053.03	-686.65	0.42
9303.00	89.80	358.50	7474.10	2147.98	2147.98	-689.59	0.62
9398.00	90.24	359.72	7474.08	2242.97	2242.97	-691.06	1.36

MD ft	Inc deg	Azim deg	TVD ft	VS ft	+N/-S ft	+E/-W ft	DLS °/100ft
9492.00	90.67	359.80	7473.33	2336.97	2336.97	-691.46	0.47
9586.00	90.57	359.88	7472.31	2430.96	2430.96	-691.71	0.14
9681.00	90.60	359.68	7471.34	2525.95	2525.95	-692.07	0.21
9775.00	90.77	359.76	7470.21	2619.95	2619.95	-692.53	0.19
9869.00	90.91	359.31	7468.83	2713.93	2713.93	-693.29	0.49
9963.00	91.24	359.59	7467.07	2807.91	2807.91	-694.20	0.46
10056.00	89.33	359.48	7466.61	2900.90	2900.90	-694.95	2.06
10150.00	89.60	359.49	7467.49	2994.90	2994.90	-695.79	0.29
10245.00	90.27	0.22	7467.60	3089.89	3089.89	-696.03	1.04
10338.00	90.91	0.86	7466.65	3182.88	3182.88	-695.15	0.97
10432.00	90.91	1.08	7465.16	3276.86	3276.86	-693.56	0.23
10525.00	91.68	1.70	7463.07	3369.81	3369.81	-691.30	1.07
10620.00	90.50	0.49	7461.26	3464.77	3464.77	-689.48	1.78
10715.00	89.73	359.12	7461.06	3559.77	3559.77	-689.80	1.66
10808.00	89.23	358.43	7461.91	3652.74	3652.74	-691.79	0.91
10902.00	89.93	359.29	7462.60	3746.72	3746.72	-693.65	1.18
10997.00	90.34	359.34	7462.37	3841.71	3841.71	-694.79	0.43
11092.00	90.37	358.91	7461.79	3936.70	3936.70	-696.24	0.45
11185.00	90.50	359.55	7461.08	4029.68	4029.68	-697.49	0.70
11279.00	90.24	359.15	7460.48	4123.68	4123.68	-698.56	0.51

MD ft	Inc deg	Azim deg	TVD ft	VS ft	+N/-S ft	+E/-W ft	DLS °/100ft
11372.00	90.30	358.95	7460.04	4216.66	4216.66	-700.10	0.22
11466.00	90.07	358.68	7459.74	4310.64	4310.64	-702.04	0.38
11559.00	90.57	359.88	7459.22	4403.63	4403.63	-703.21	1.40
11652.00	90.30	359.46	7458.51	4496.63	4496.63	-703.74	0.54
11745.00	90.27	359.26	7458.05	4589.62	4589.62	-704.78	0.22
11840.00	90.27	358.66	7457.60	4684.60	4684.60	-706.50	0.64
11934.00	90.30	358.93	7457.14	4778.58	4778.58	-708.48	0.30
12028.00	90.24	358.82	7456.69	4872.56	4872.56	-710.32	0.14
12123.00	90.57	359.04	7456.03	4967.54	4967.54	-712.09	0.42
12216.00	91.41	359.94	7454.42	5060.52	5060.52	-712.91	1.32
12311.00	91.04	359.07	7452.39	5155.50	5155.50	-713.73	1.00
12405.00	90.10	0.34	7451.45	5249.49	5249.49	-714.21	1.68
12499.00	89.63	0.30	7451.67	5343.49	5343.49	-713.68	0.50
12594.00	89.73	0.06	7452.20	5438.48	5438.48	-713.38	0.28
12688.00	90.47	0.51	7452.03	5532.48	5532.48	-712.92	0.92
12783.00	90.84	0.42	7450.95	5627.47	5627.47	-712.15	0.40
12876.00	91.07	359.73	7449.40	5720.46	5720.46	-712.03	0.78
12970.00	91.24	359.37	7447.50	5814.44	5814.44	-712.76	0.43
13065.00	90.13	359.42	7446.36	5909.42	5909.42	-713.77	1.17
13158.00	90.17	359.17	7446.11	6002.41	6002.41	-714.92	0.27

MD ft	Inc deg	Azim deg	TVD ft	VS ft	+N/-S ft	+E/-W ft	DLS °/100ft
13253.00	90.17	358.62	7445.83	6097.40	6097.40	-716.75	0.57
13349.00	88.96	358.40	7446.57	6193.36	6193.36	-719.25	1.28
13442.00	89.40	359.75	7447.90	6286.34	6286.34	-720.75	1.53
13535.00	89.60	359.85	7448.72	6379.33	6379.33	-721.07	0.24
13630.00	89.50	359.66	7449.47	6474.33	6474.33	-721.48	0.23
13724.00	89.33	0.87	7450.43	6568.32	6568.32	-721.04	1.30
13818.00	89.50	0.48	7451.40	6662.31	6662.31	-719.93	0.45
13911.00	90.10	0.22	7451.73	6755.31	6755.31	-719.36	0.71
14007.00	89.90	359.72	7451.73	6851.30	6851.30	-719.41	0.56
14102.00	89.97	0.40	7451.84	6946.30	6946.30	-719.31	0.72
14196.00	90.74	0.69	7451.26	7040.30	7040.30	-718.41	0.88
14290.00	90.91	0.50	7449.91	7134.28	7134.28	-717.43	0.27
14384.00	91.51	0.95	7447.93	7228.25	7228.25	-716.25	0.80
14478.00	90.84	1.17	7446.00	7322.22	7322.22	-714.51	0.76
14573.00	90.27	0.37	7445.08	7417.20	7417.20	-713.23	1.04
14667.00	90.20	0.01	7444.69	7511.20	7511.20	-712.91	0.40
14760.00	90.10	359.44	7444.45	7604.20	7604.20	-713.36	0.62
14853.00	89.80	358.72	7444.53	7697.19	7697.19	-714.86	0.84
14947.00	89.76	359.19	7444.89	7791.17	7791.17	-716.57	0.51
15040.00	89.90	0.24	7445.16	7884.17	7884.17	-717.03	1.13

MD ft	Inc deg	Azim deg	TVD ft	VS ft	+N/-S ft	+E/-W ft	DLS °/100ft
15134.00	90.94	1.04	7444.47	7978.16	7978.16	-715.98	1.40
15228.00	91.58	0.75	7442.41	8072.12	8072.12	-714.51	0.74
15321.00	91.01	0.03	7440.31	8165.10	8165.10	-713.87	0.99
15415.00	91.78	359.95	7438.02	8259.07	8259.07	-713.89	0.83
15508.00	90.64	0.33	7436.06	8352.04	8352.04	-713.66	1.30
15601.00	91.08	0.73	7434.67	8445.03	8445.03	-712.80	0.63

5" = 100' MD