



Lat40°, Inc. 6250 W. 10th Street, Unit 2, Greeley, CO 970-515-5294

# NOTIFICATION ZONE DRAWING

**JUDY 4N64W6W PAD**

SECTION: 6  
TOWNSHIP: 4N  
RANGE: 64W  
6TH. P.M.  
WELD COUNTY, CO

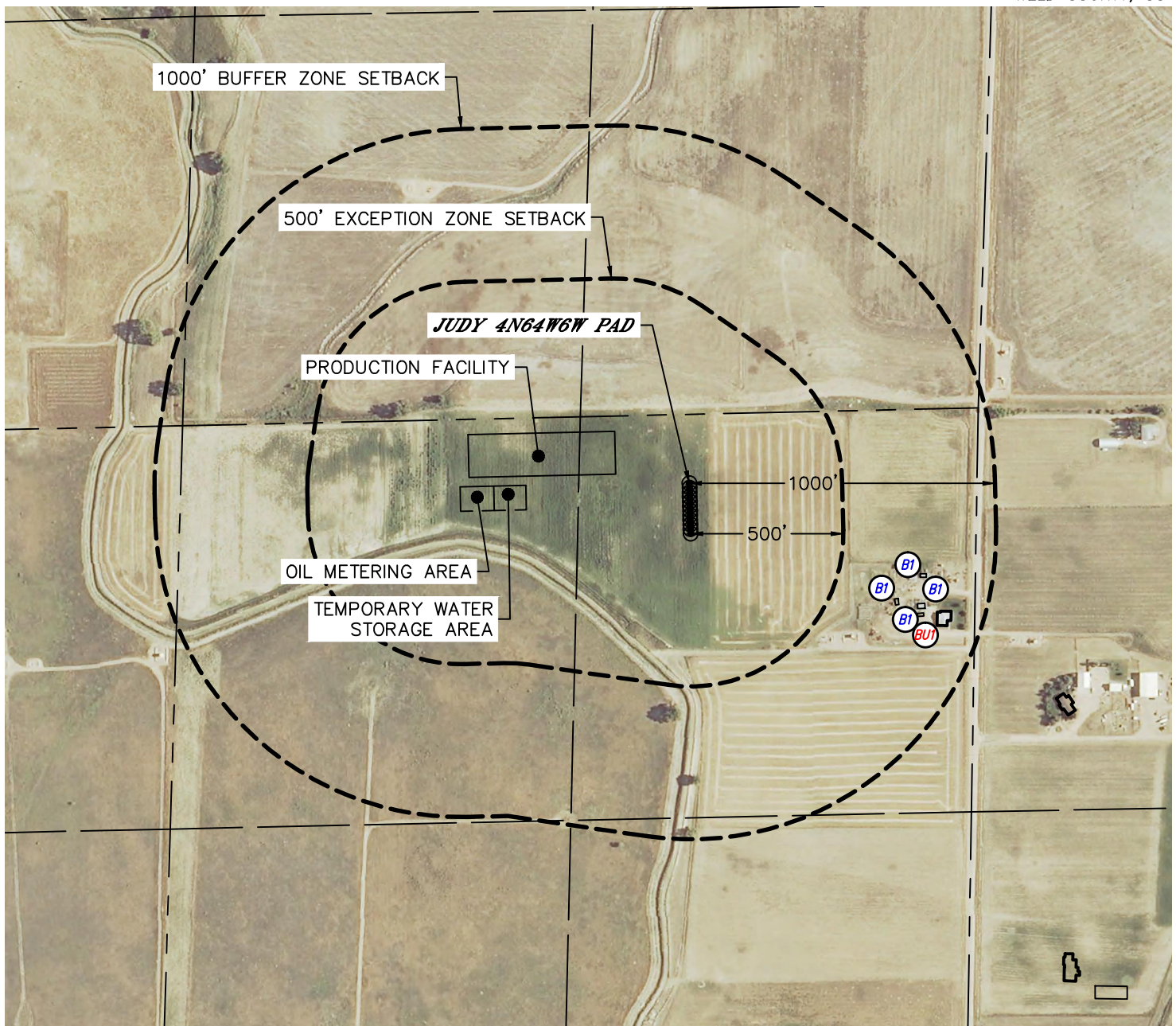



## EXCEPTION ZONE:

NO EXISTING BUILDING UNITS WITHIN EXCEPTION ZONE

## BUFFER ZONE:

 BUILDING UNIT BU1 ±847' SE

### LEGEND

- PROPERTY LINE
-  BUILDING
-  BUILDING UNIT

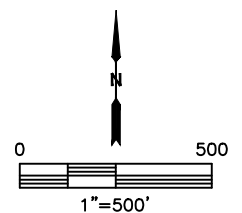

DATE: 01/09/2017  
PROJECT#: 2016098