

GGU MILLER 11D
NW1/4NW 1/4 SECTION 32, T. 6 S., R. 91 W., 6TH P.M.
GARFIELD COUNTY, COLORADO

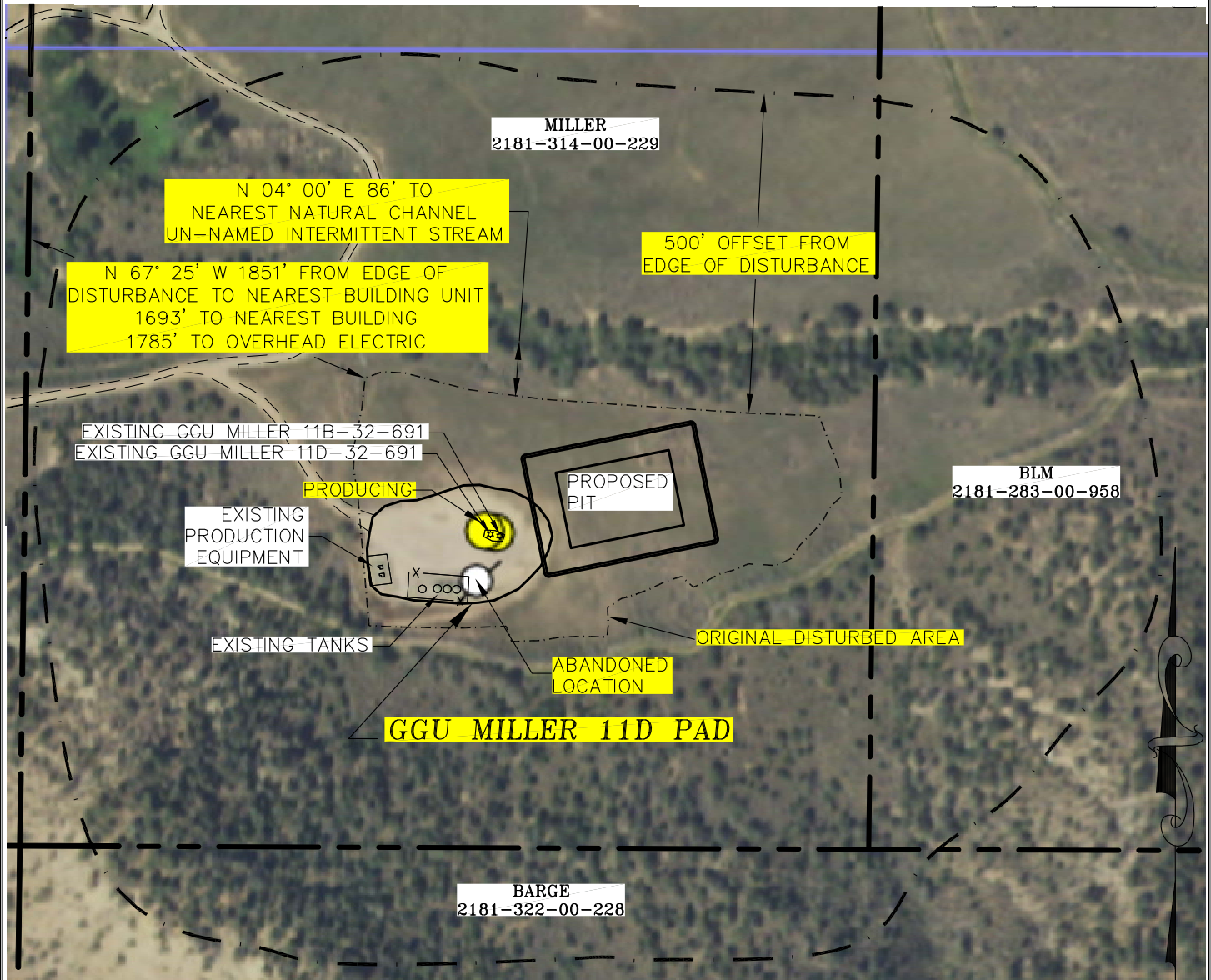

NOTE:

- 1) THE DISTANCES TO HIGH OCCUPANCY BUILDINGS, DESIGNATED OUTDOOR ACTIVITY AREAS, PUBLIC ROADS AND RAILROADS ARE GREATER THAN 1 MILE.
- 2) EXISTING LOCATION IS ENTIRELY OUTSIDE OF RULE 317B EXTERIOR BUFFER ZONE

PROPERTY OWNERS WITHIN 1000' OF DISTURBANCE

PARCEL NUMBER	NAME	ADDRESS
2181-314-00-229	MILLER LAND & CATTLE COMPANY	7121 COUNTY ROAD 311, NEW CASTLE, CO 81647
2181-283-00-958	BUREAU OF LAND MANAGEMENT	2300 RIVER FRONTAGE ROAD, SILT, CO 81652
2181-322-00-228	RENE BARGE TRUST, DATED MAY 7, 2009	408 31ST ST, NEWPORT BEACH, CA 92663
2181-304-00-221	GARY & LORI M BROOME	5890 COUNTY ROAD 311, NEW CASTLE, CO 81647



ECLIPSE
Surveying, Inc.

1874 Six Lazy K Rd., New Castle, CO, 81647
 (970) 876-5939

REV. DATE: 07/25/17
 SURVEY DATE: 06/19/17
 RELEASE DATE: 06/21/17
 SCALE: 1" = 250'
 SHEET: 1 OF 2
 PROJECT #: MILLER 11D



GGU MILLER 11D
FORM 2A LOCATION DRAWING