



Gamma Ray

Scale:		Company: Anadarko	
1-240 MD		Well: SWARTZ 28N-12HZ	
Depth Reference:		Field: Wattenburg	
Driller's Depth		County: Weld	
Status:	State: Colorado		Country: United States
Final Print		Other Services:	
API No: 051234268400		Latitude: Longitude:	
Job ID: 8530179	SEC: 13 TWN: 2N RGE: 65W		Directional
Permanent Datum (P.D.): Mean Sea Level		Elevation: Above P.D.	Elev. KB: Elev. DF: Elev. GL:
Log Measured From: Rig Floor		4897.00 ft	N/A 4897.00 ft 4880.00 ft
Dates	Interval Logged		Magnetic Field Reference
Date From: 2017-05-27	Top: (ft) 6100.00		Azi Reference North: True Dip Angle: (deg) 66.79
Date To: 2017-05-29	Bottom: (ft) 17410.00		Total Magnetic Field Strength: (nT) 52403
Spud Date: 2017-05-26			Mag to Reference North Correction: (deg) 8.18 E
Borehole Record			
Hole Size (in)	From (ft)	To (ft)	Casing Record
9.625	17.00	1847.00	Size (in)
7.875	1847.00	17410.00	Weight (lb/ft)
			From (ft)
			To (ft)
Mud Record			
Type	From (ft)	To (ft)	Deviation Record
Diesel-Oil Based Mud	1847.00	17410.00	Hole Size (in)
			Interval (ft)
			Inc Az (Start)
			Inc Az (End)
Acquisition System			
Baker Hughes Cadence	RT4.1	Rig: XTreme Z2	Other
PlotStudio	4.1.7763.3	Contractor: XTrème	Unit: D & E
		District: RMD	

Run No.	Bit No.	Size (in)	Type	Gauge Length (in)	Type	Logged Interval		Bit Depth Interval		Date / Time		Circ. Hours
						Top (ft)	Bottom (ft)	From (ft)	To (ft)	Start Logging	End Logging	
1	1	7.875	PDC	2.50	Steerable	6100.00	17369.00	1847.00	17410.00	2017-05-27 11:42	2017-05-30 17:48	67.32

Crew

Name		Arrive Wellsite	Depart Wellsite	Name		Arrive Wellsite	Depart Wellsite	Name		Arrive Wellsite	Depart Wellsite
Teni Onafowokan		2017-05-26	2017-05-31	Will Roth		2017-05-26	2017-05-31				

Mud Properties Record

Date / Time	Run No.	Measured Depth (ft)	Mud Type	Density (ppg)	Viscosity (cP)	pH	Fluid Loss (cm3)	Oil / Water	Source	Total Chlorides (ppm)	K+ (%)
2017-05-27 05:57	1	1847.00	Diesel-Oil Based Mud	9.3	71	N/A	N/A	65.2/34.8	Active Pit	55000	0.00
2017-05-27 20:00	1	3887.00	Diesel-Oil Based Mud	9.3	16	N/A	N/A	66/34	Active Pit	47000	0.00
2017-05-28 20:00	1	8545.00	Diesel-Oil Based Mud	9.1	58	N/A	N/A	74.2/25.8	Active Pit	42000	0.00

Equipment and Service Data

Run No.	Tool	Serial Number	Measurement	Sensor Offset (ft)	Bit Offset (ft)	Max O.D. (in)	Min I.D. (in)
1	NaviGamma	13640750	Gamma (single)	10.96	41.45	6.500	3.250
1	NaviGamma	12131653	Directional (mag)	13.38	43.87	6.500	3.250
1	NaviGamma	688	VSS	13.38	43.87	6.500	3.250

Service and Tool Mnemonics

Mnemonic	Name	Description
GAM	NaviGamma	Probe Based Gamma Module, NaviTrak Platform

Comments

1	Depth measurements were obtained from a depth control system not supplied or operated by Baker Hughes. Due to the lack of control by Baker Hughes logging engineers, depth calibrations and measurements could not be independently verified.
2	A sliding indicator is shown to the left edge of track 1 as a heavy line. The indicator has been depth-shifted to the Gamma Ray sensor offset to correspond with Gamma Ray data acquired while sliding.
3	Baker Hughes run 1 utilized 6.5 inch NaviGamma services (Gamma and DIrectional) behind an 7 7/8 inch bit and steerable assembly from 1847 to 17410 feet MD (1829 to 6975 feet TVD).
4	Numerous gaps are present throughout the log due to surveying while on bottom drilling ahead
5	Gamma Ray (GRAX) scale is presented 0 to 200 API per customer request.

Remarks

Number	Measured Depth (ft)	Hole Section (in)	Run No.	Remark
1	6100.00	7.875	1	Baker Hughes logging services began 6100 feet MD (6072 feet TVD) per customer request.
2	17380.00	7.875	1	The interval from 17369 to 17410 feet MD (6977 feet TVD) was not logged due to sensor to bit offset to well TD.

Curve Mnemonics

Curve Mnemonics

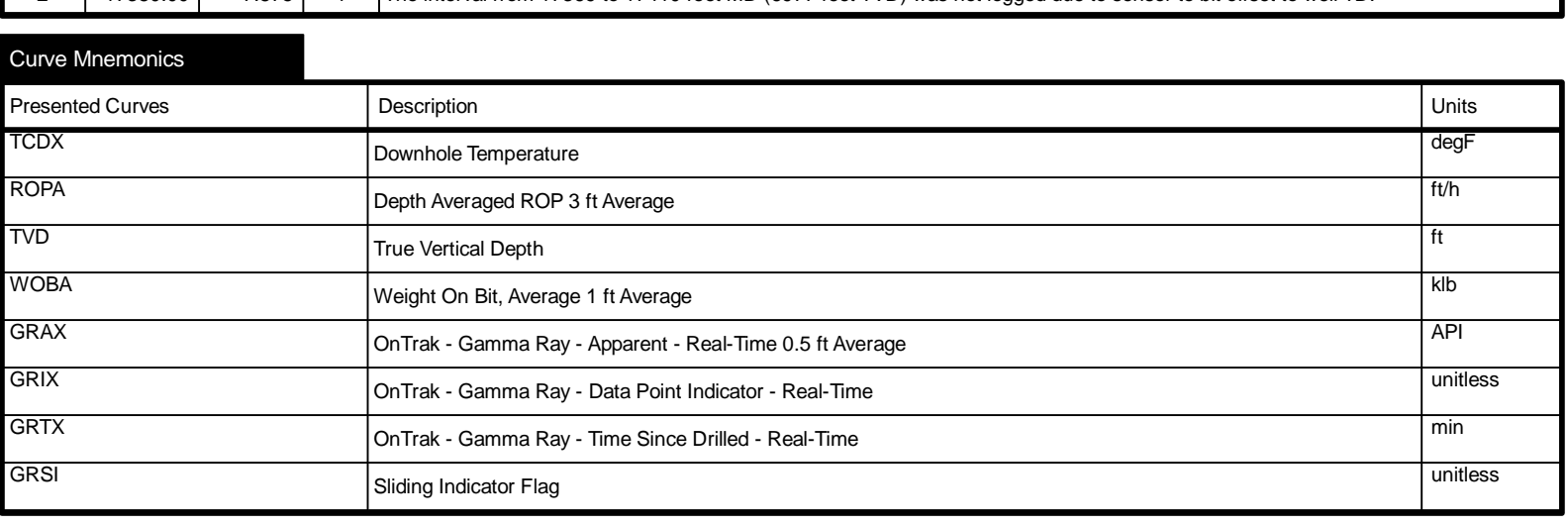

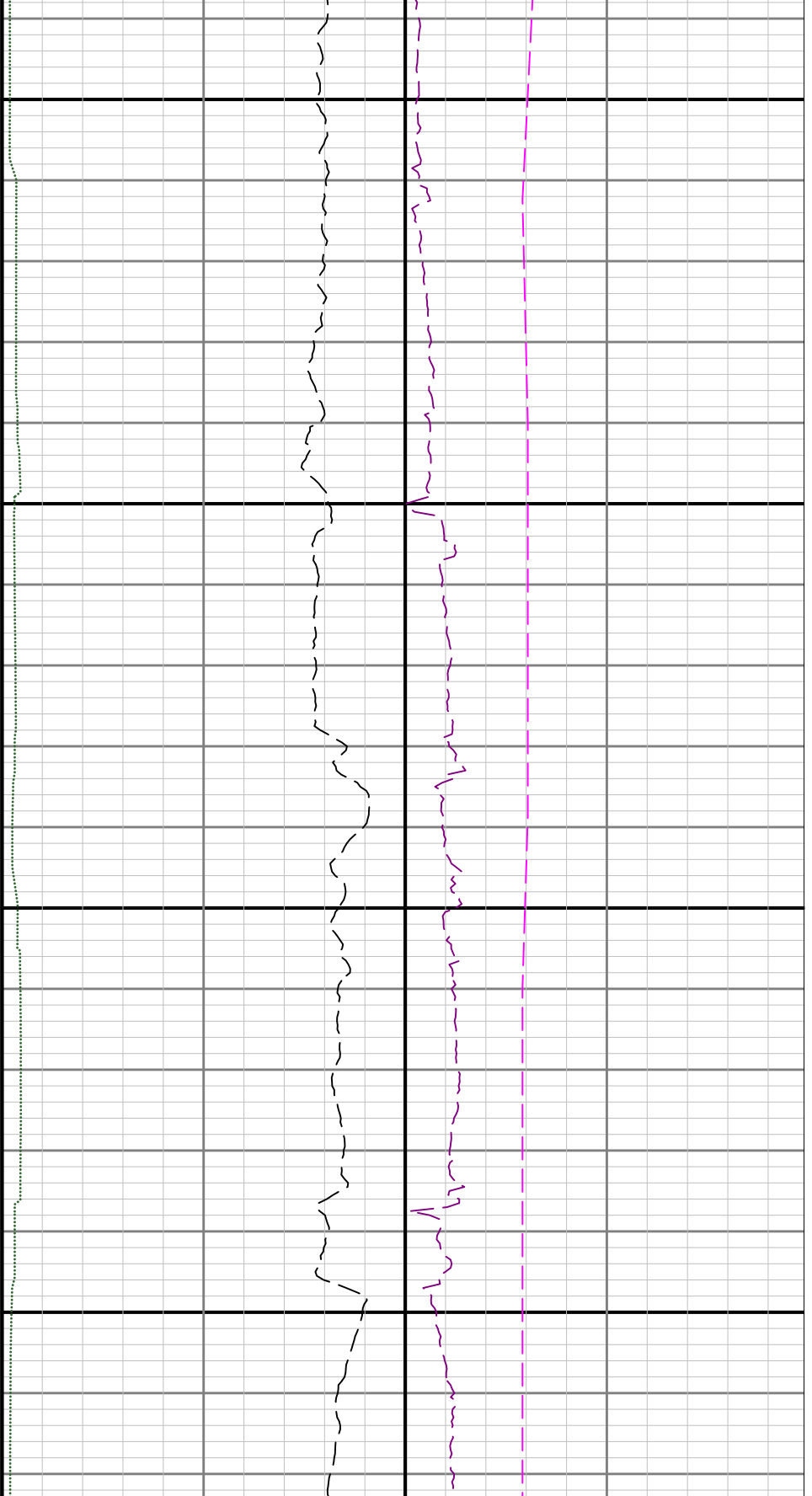

6200

6300

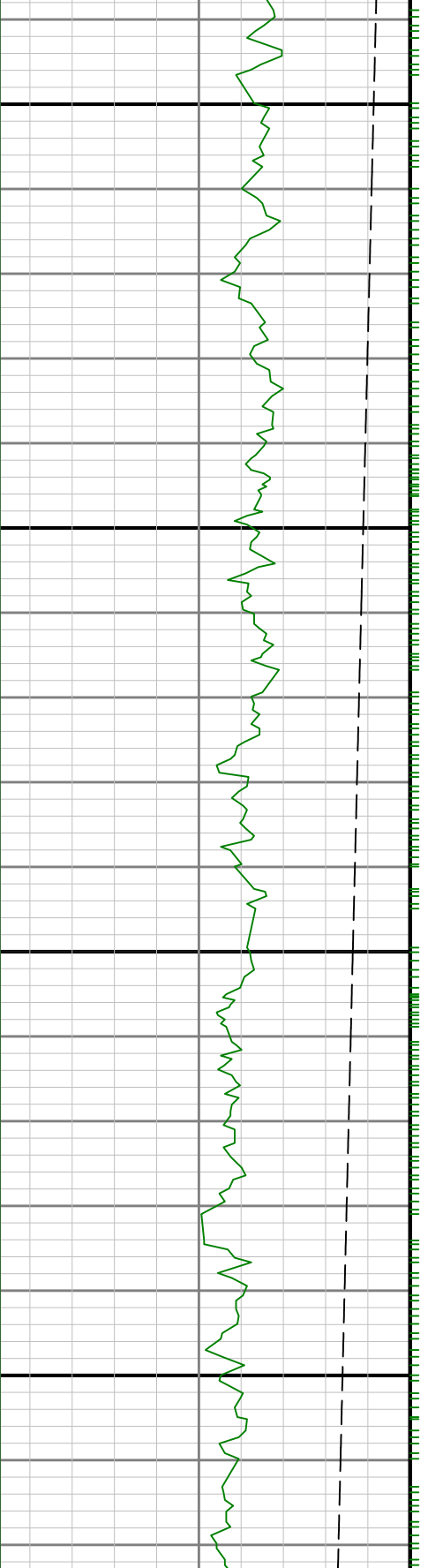



6400

6500

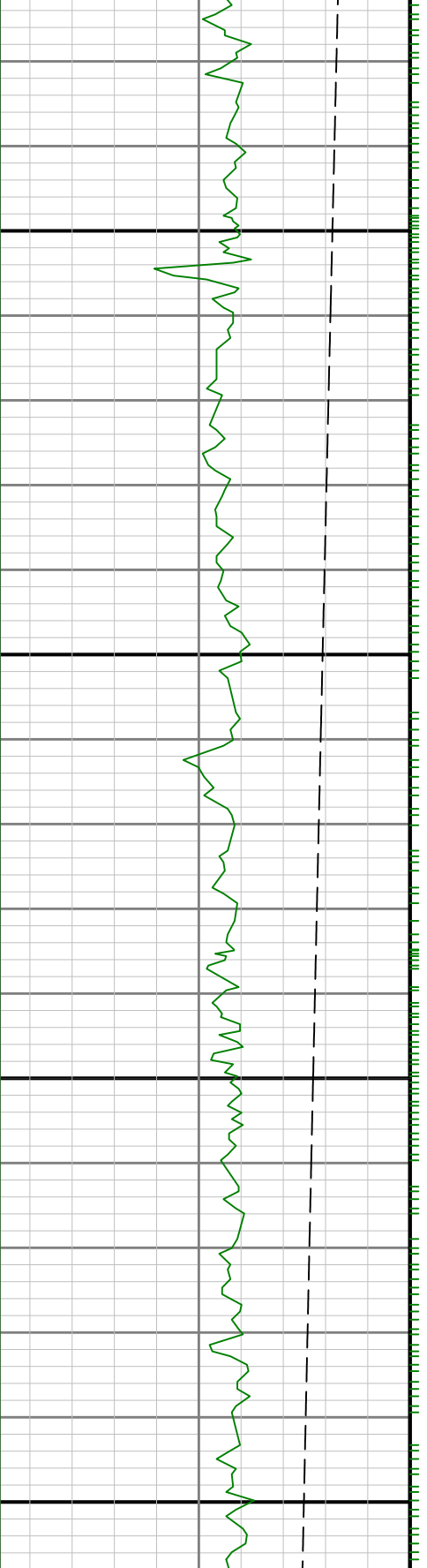

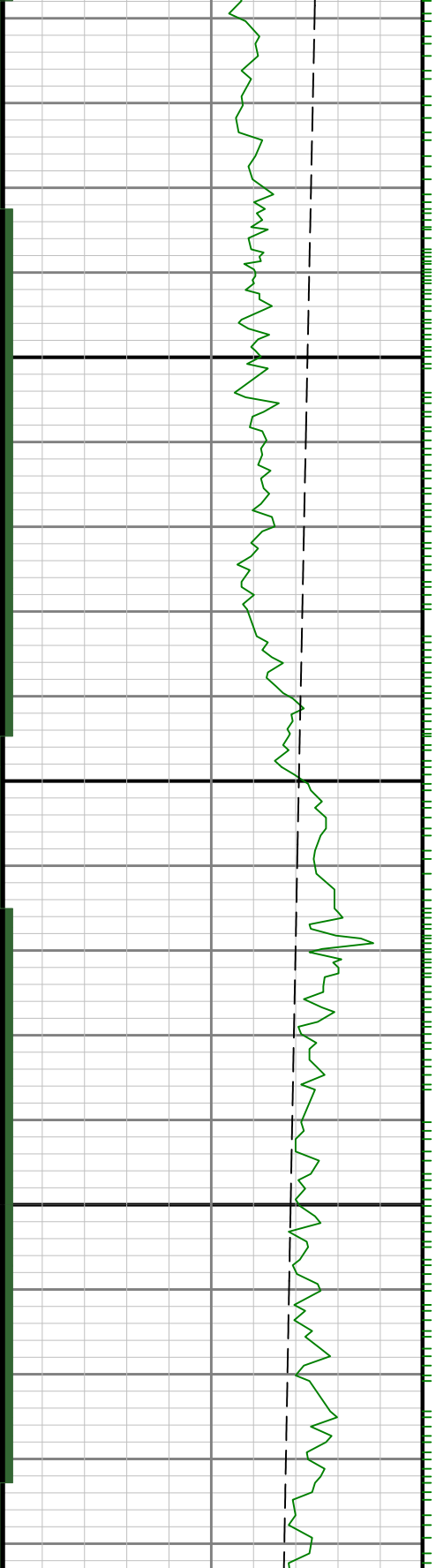

6600

6700

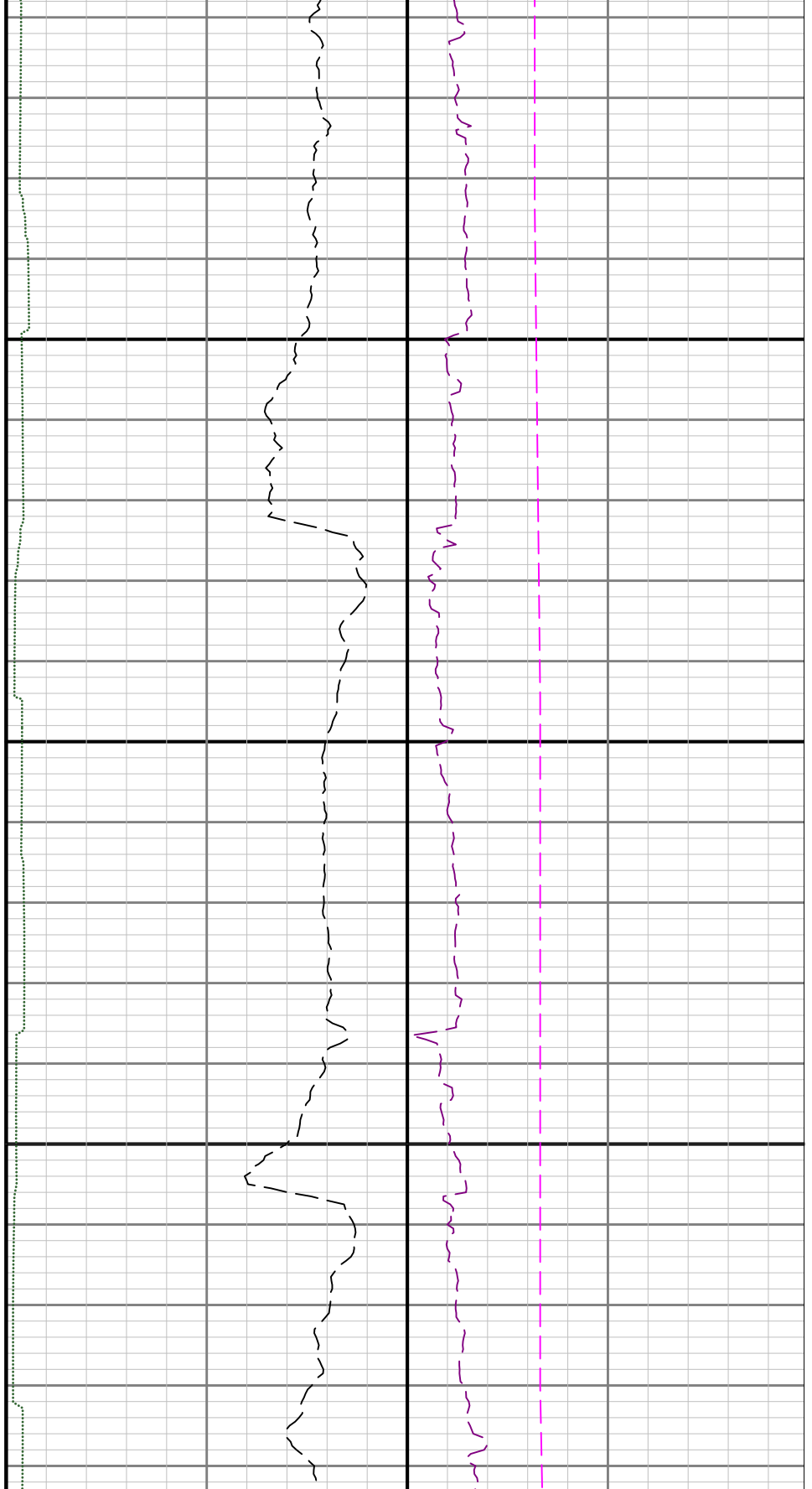

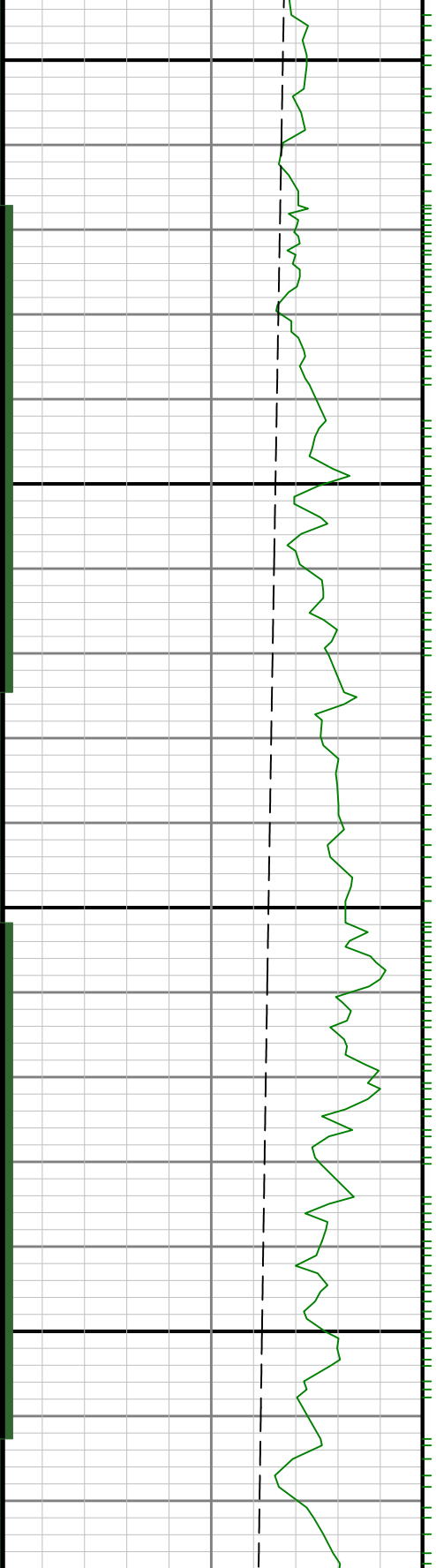

0069

0089

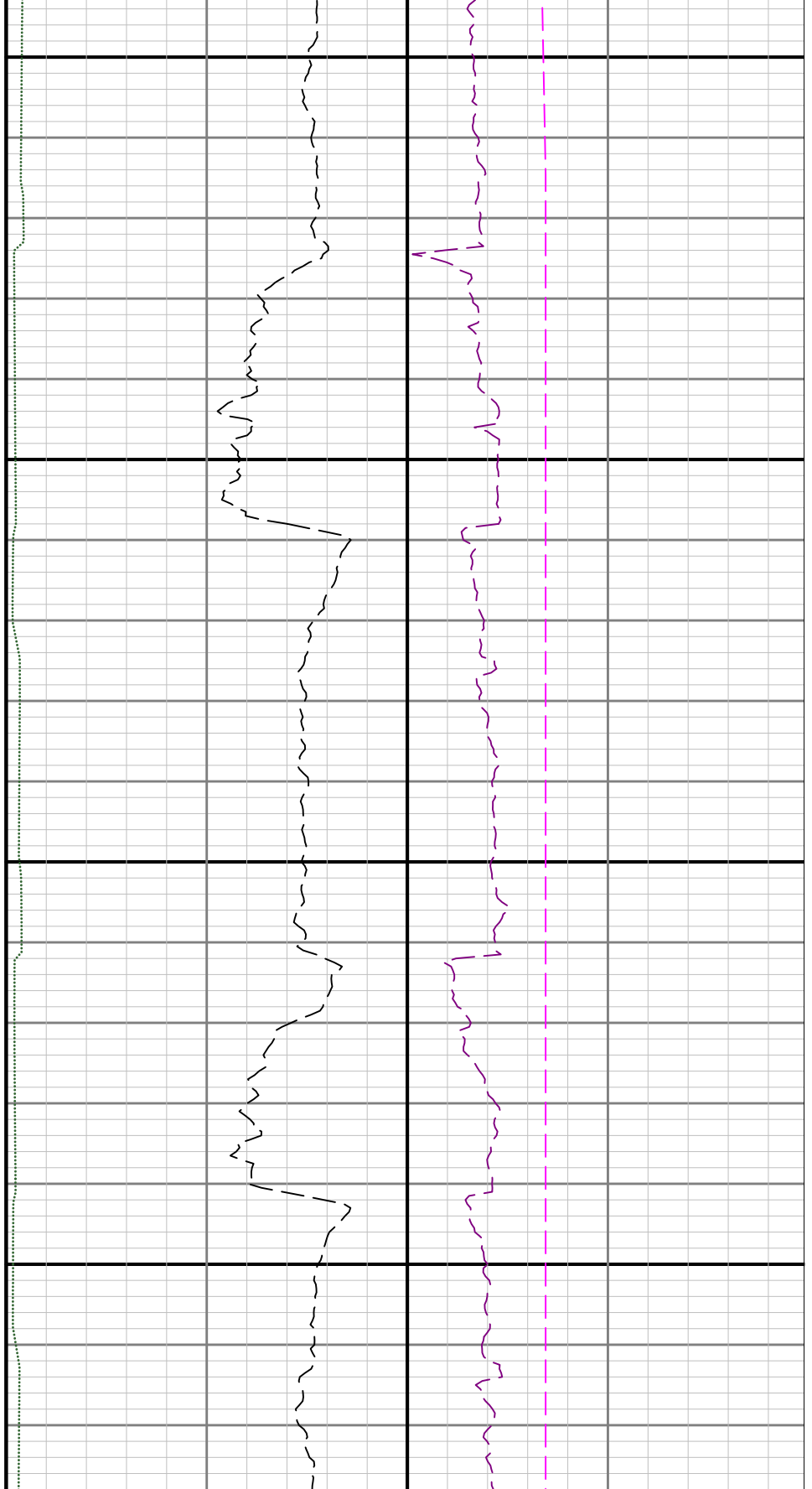

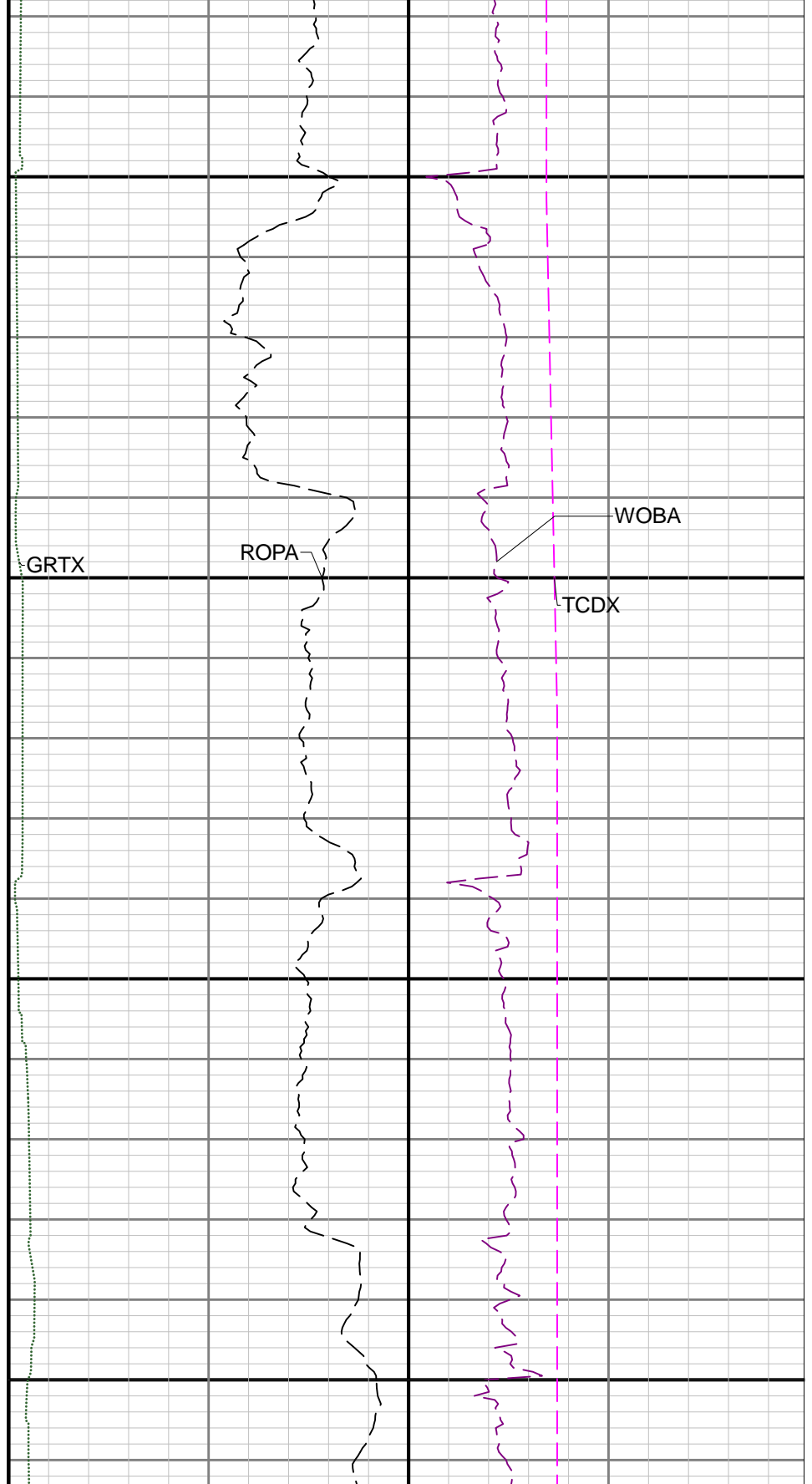
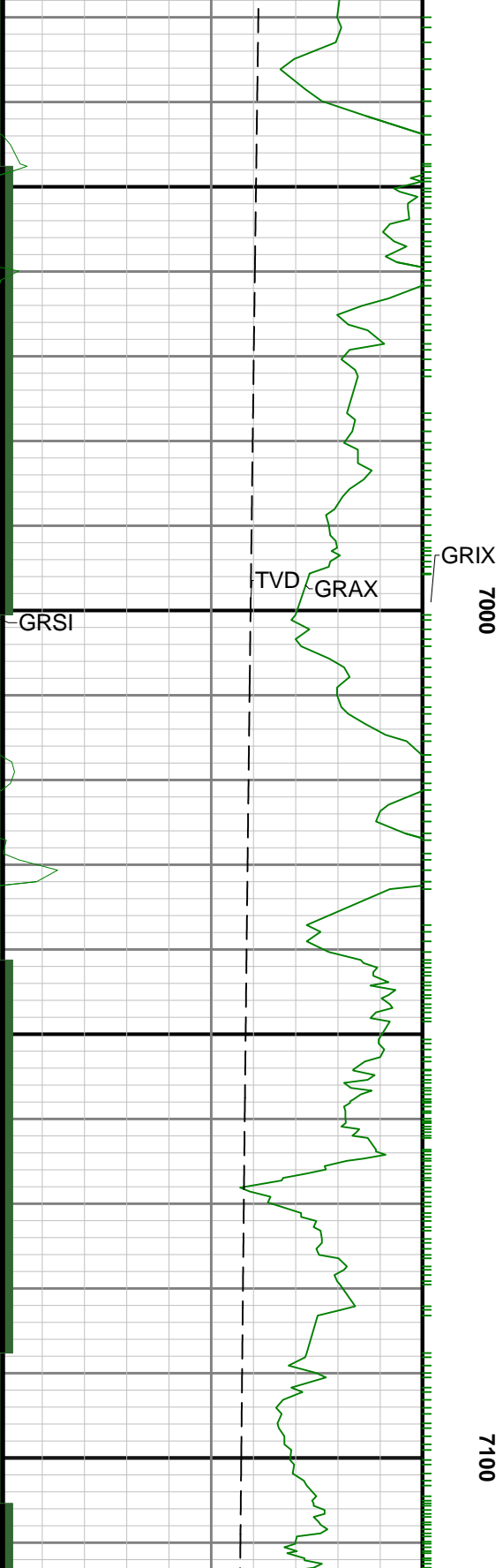

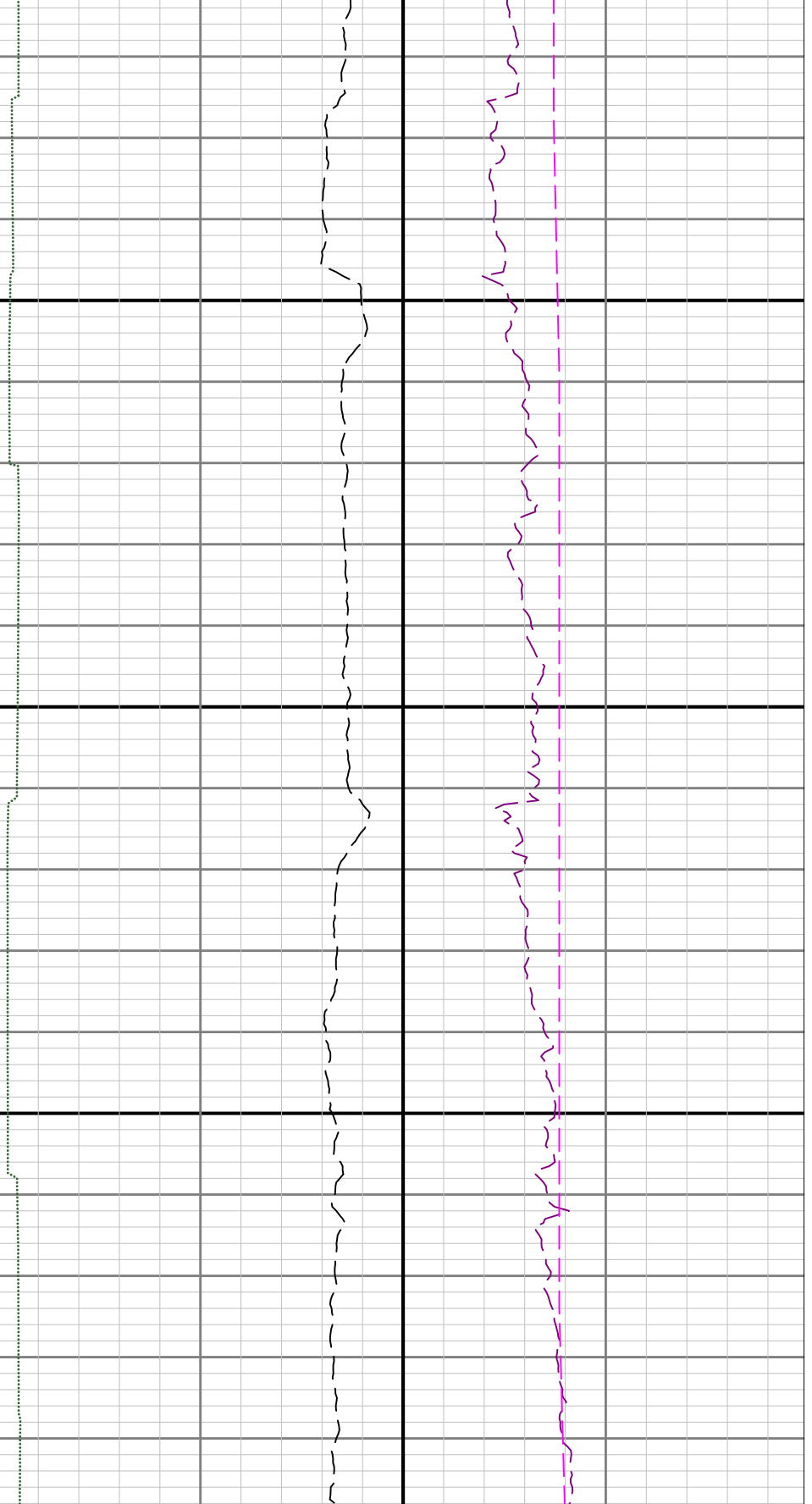

7200

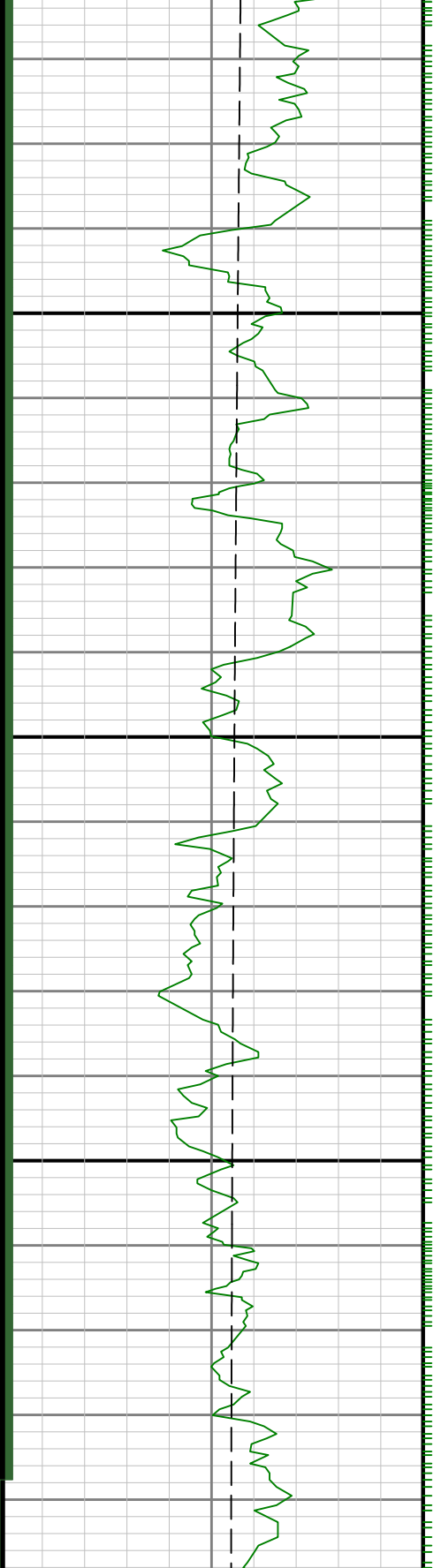



300

7400

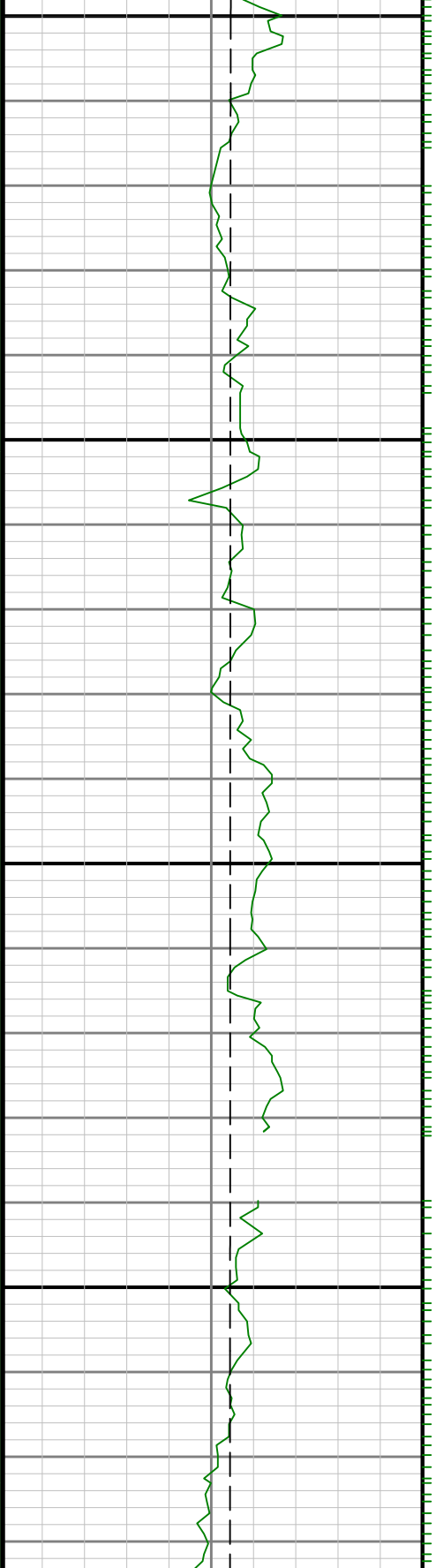



7500

7600

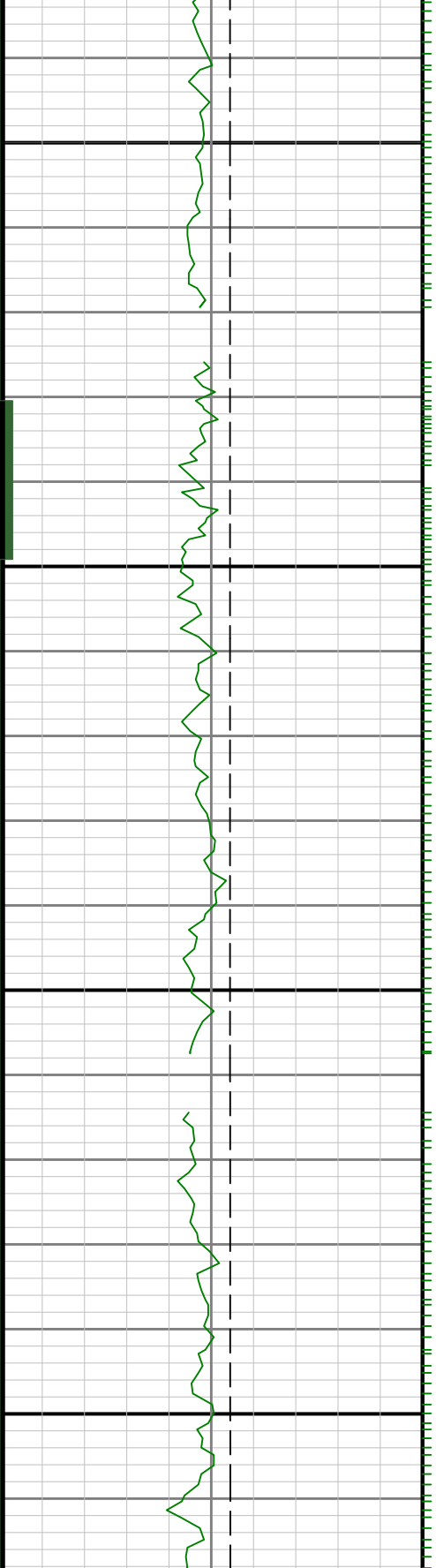

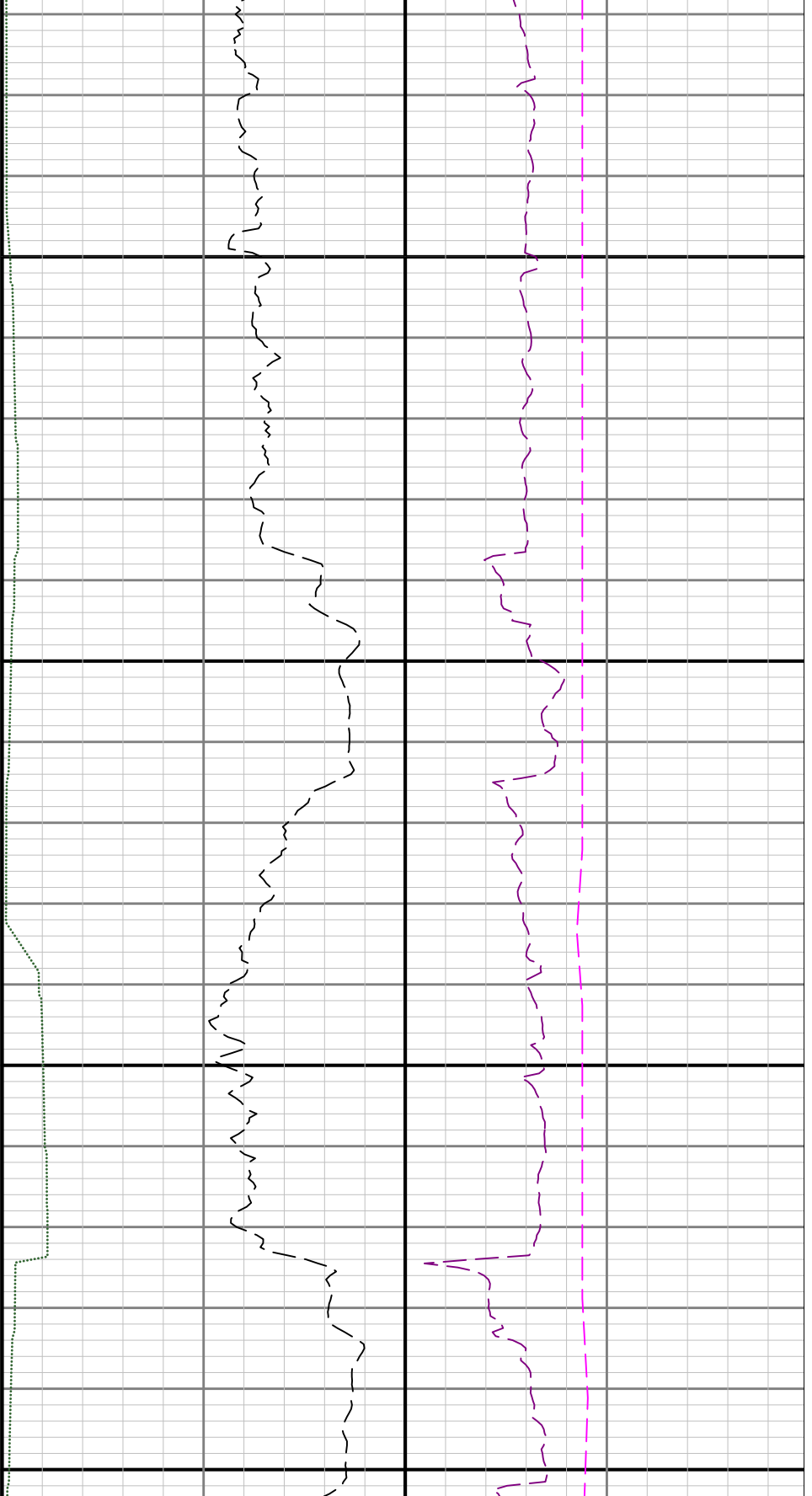

7700

7800

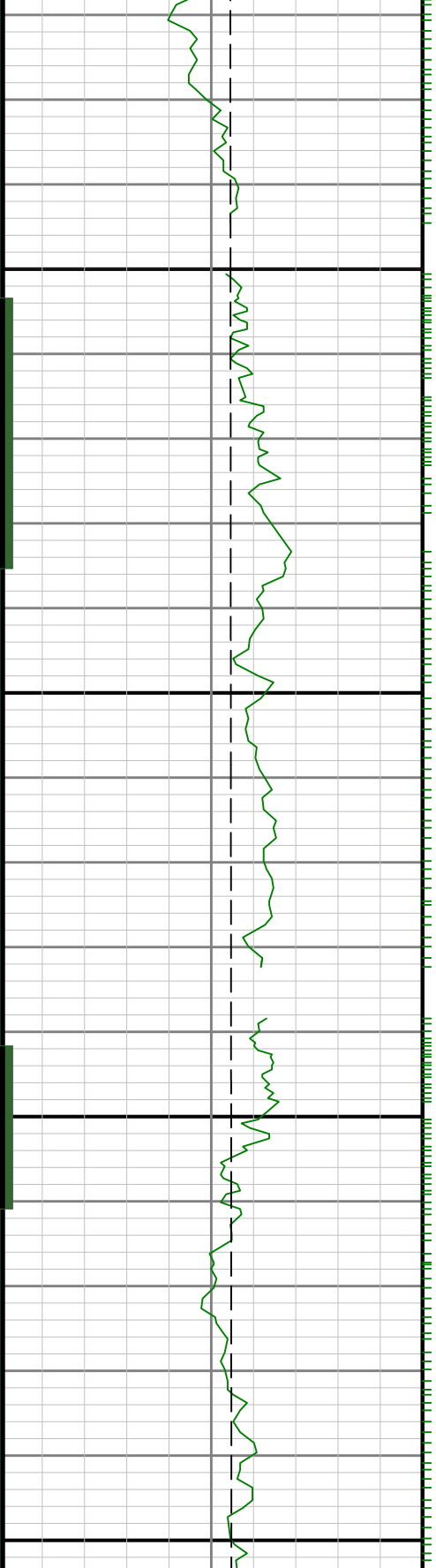

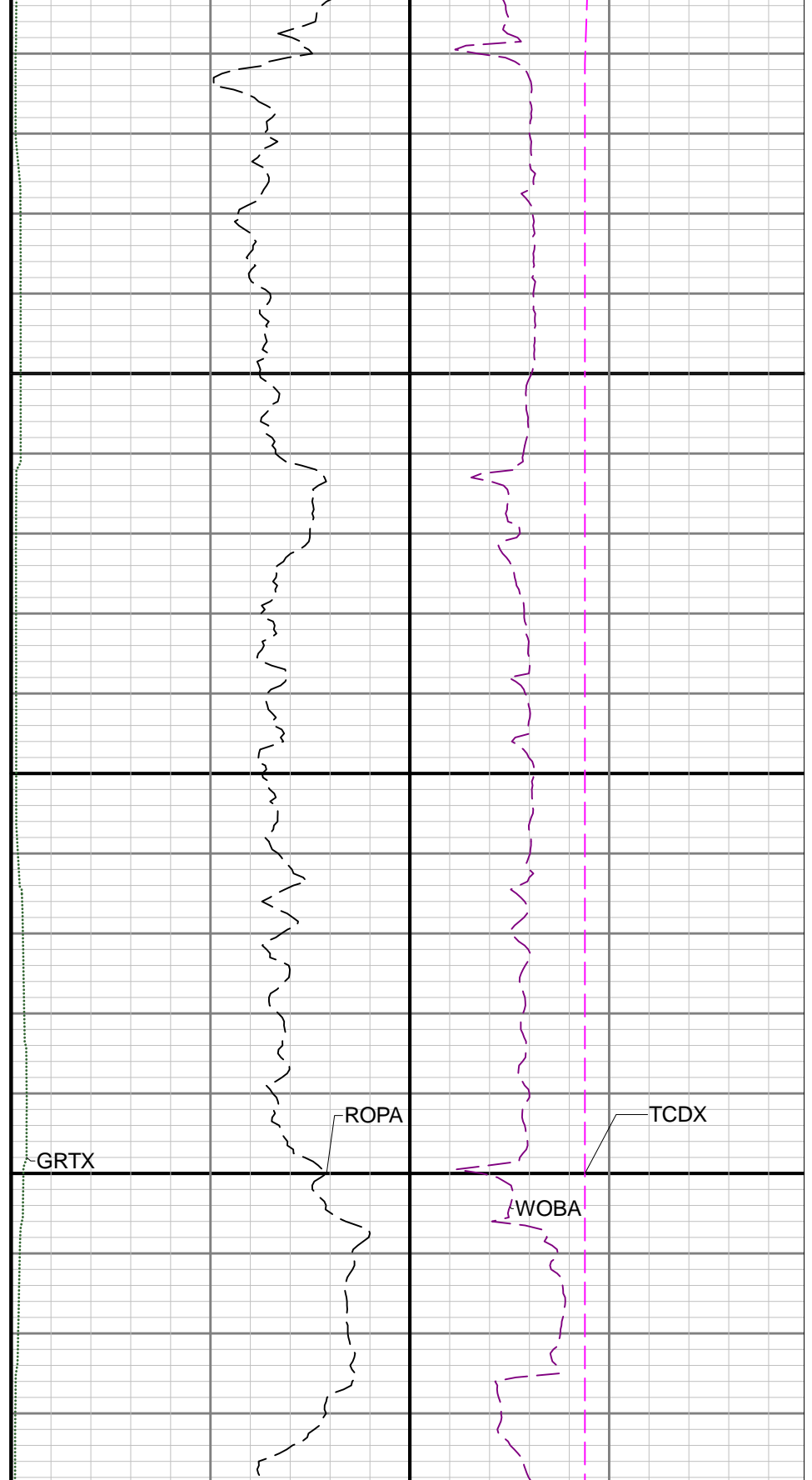
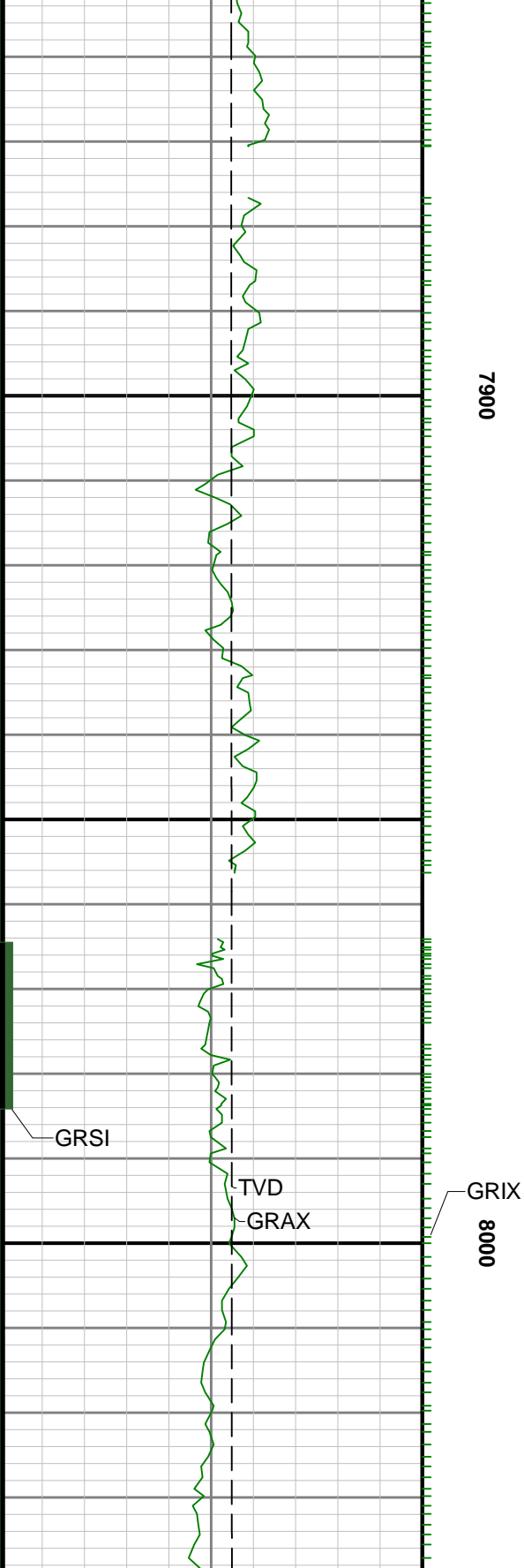

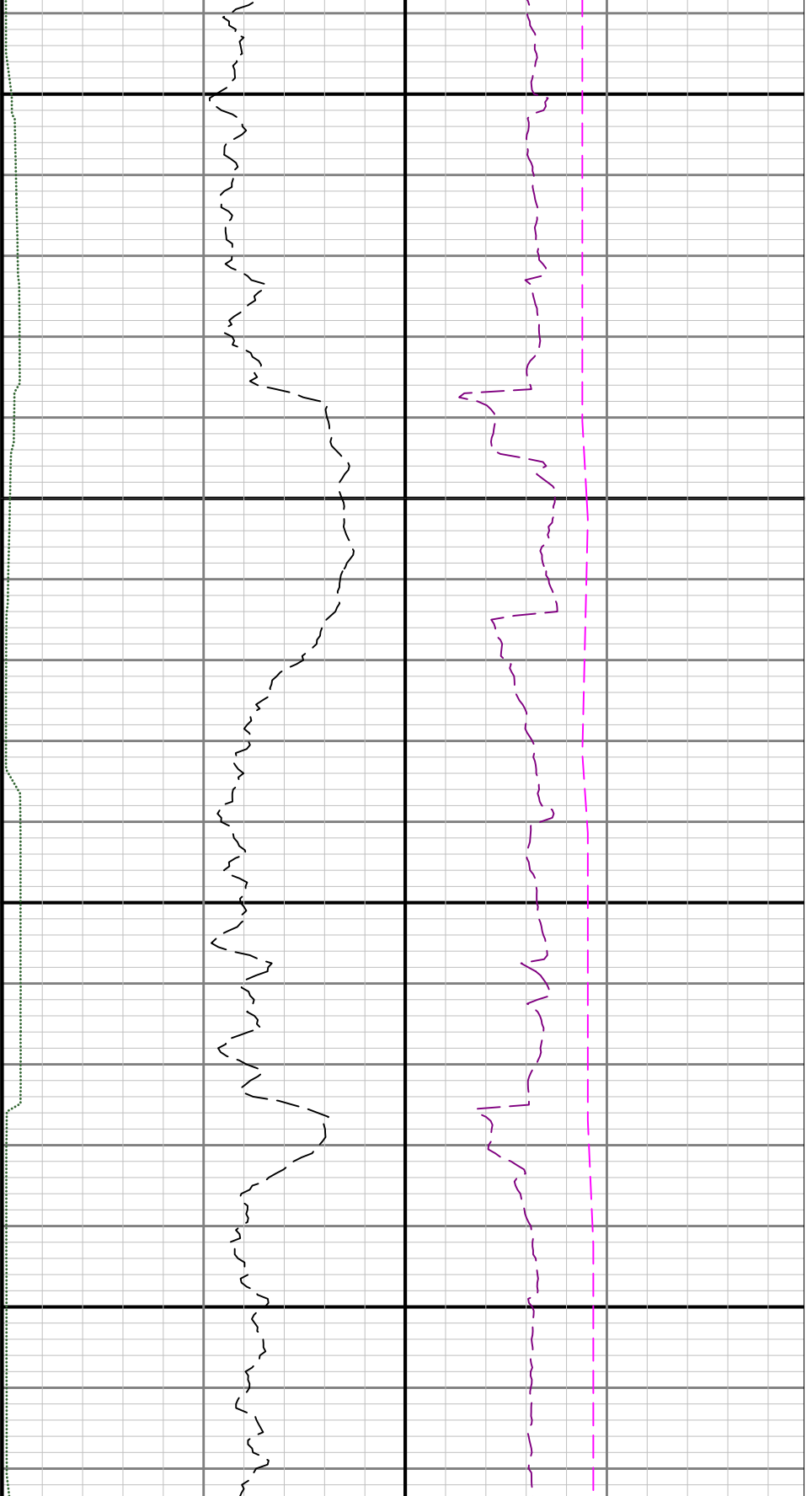

8100

8200

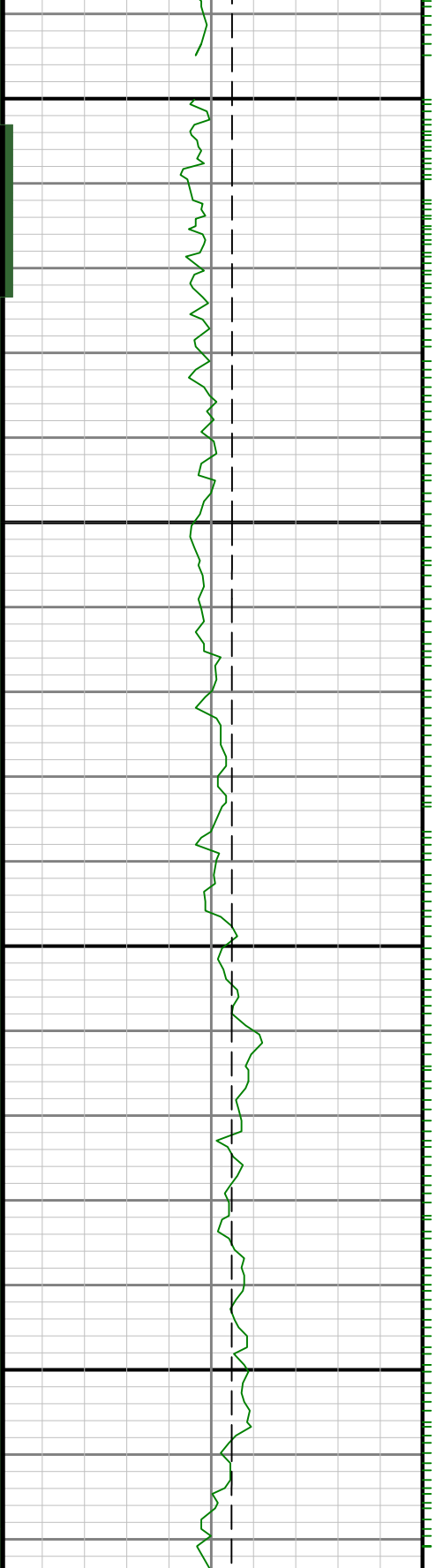

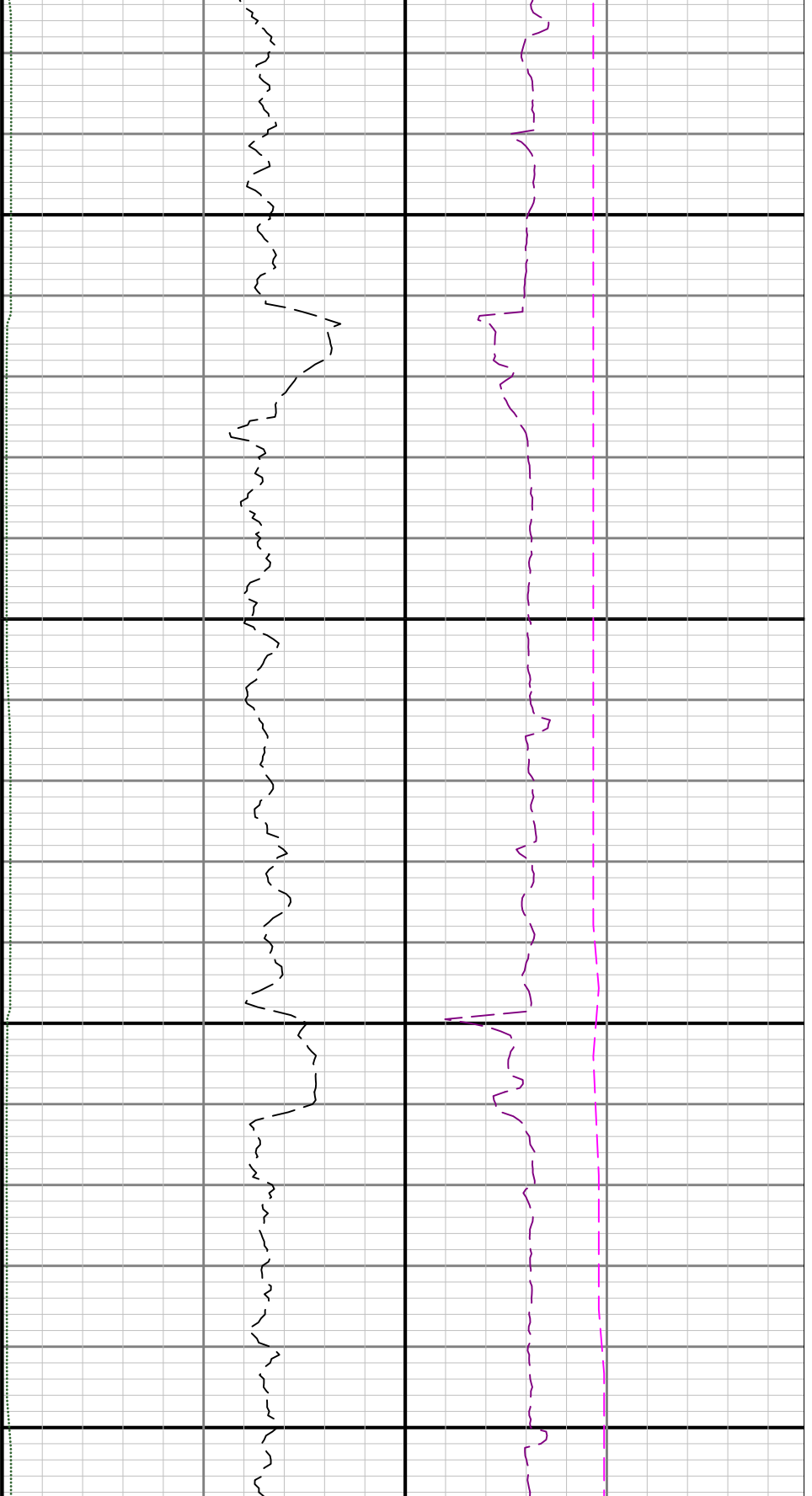

8300

8400

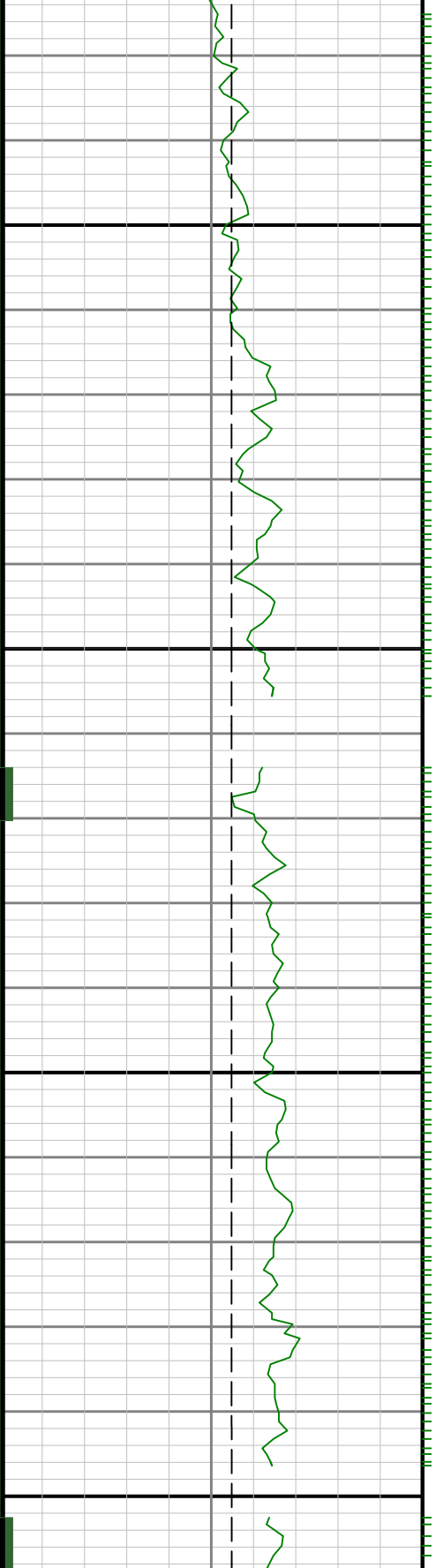

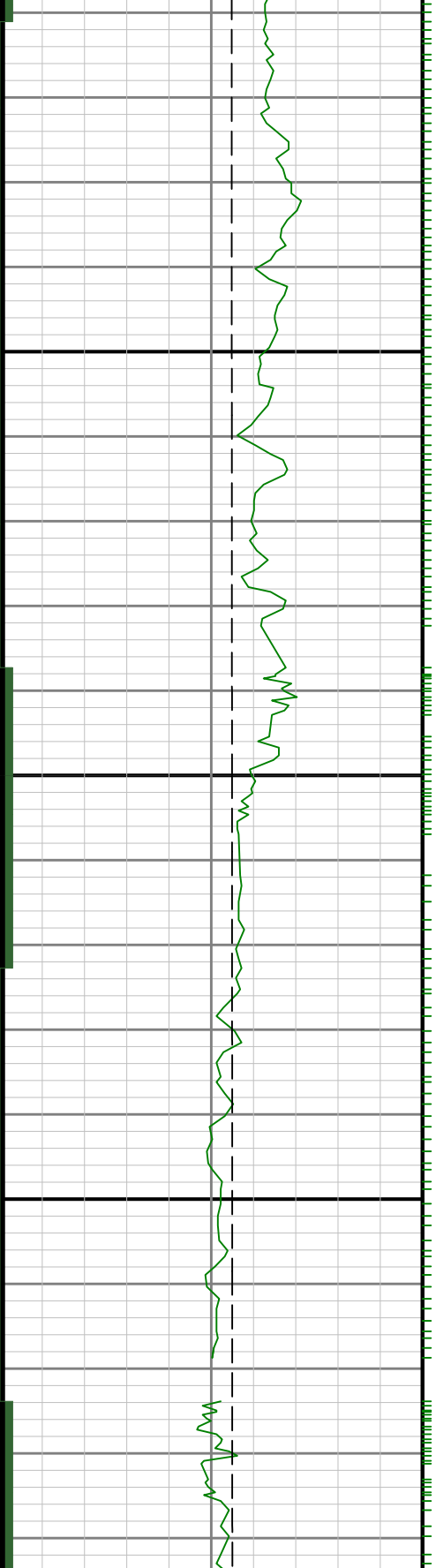

8500

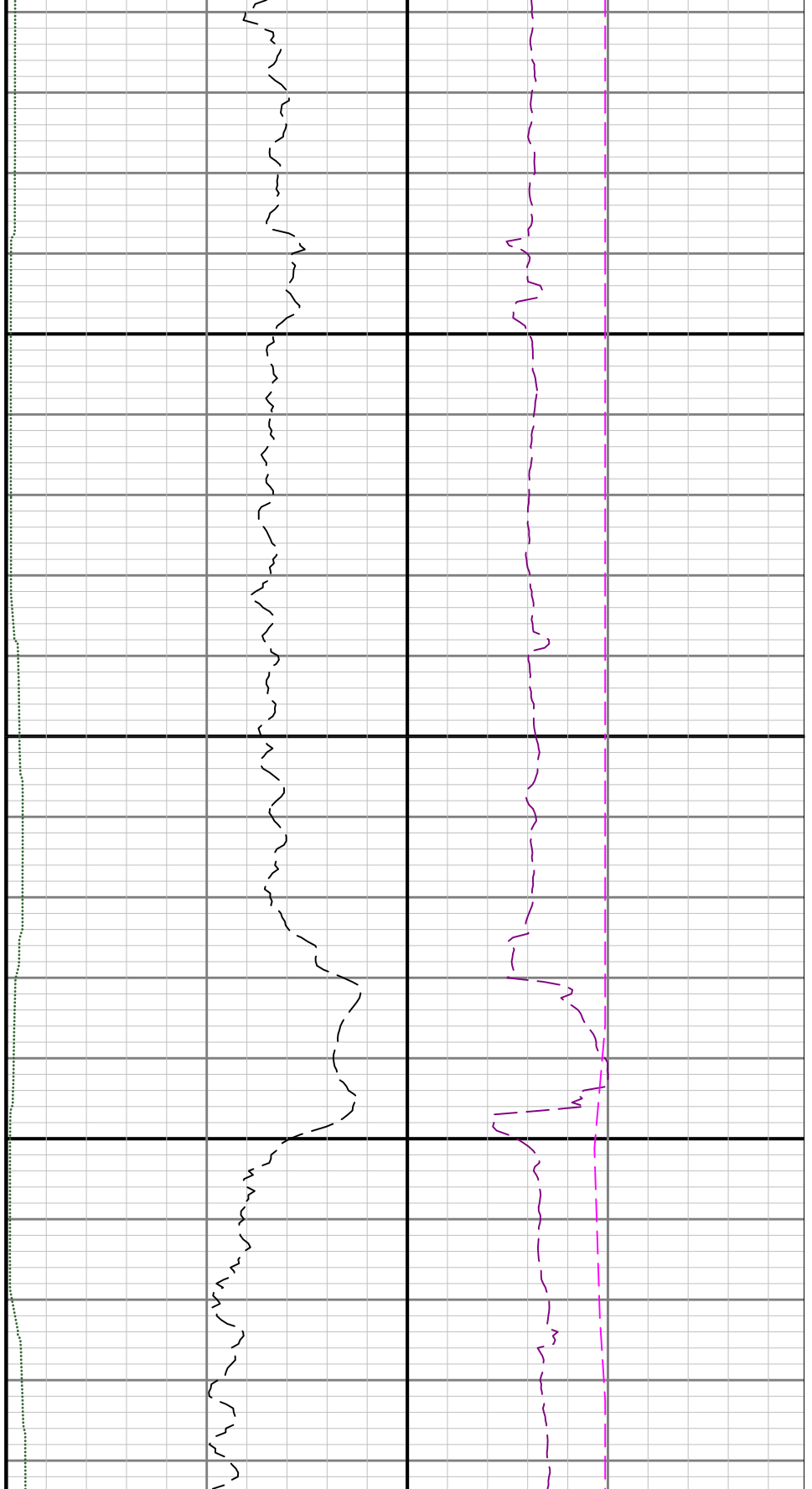

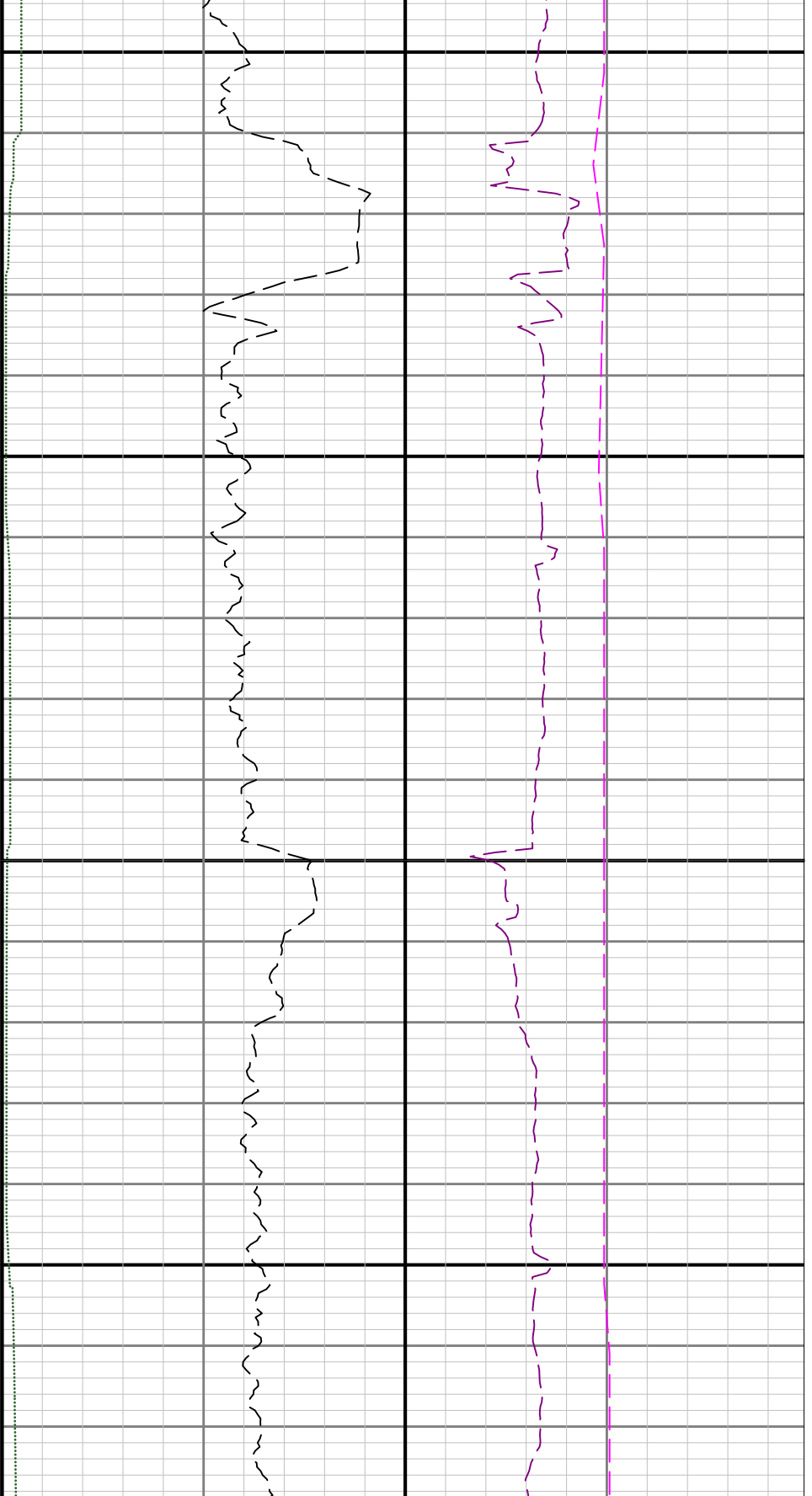

0098

8700

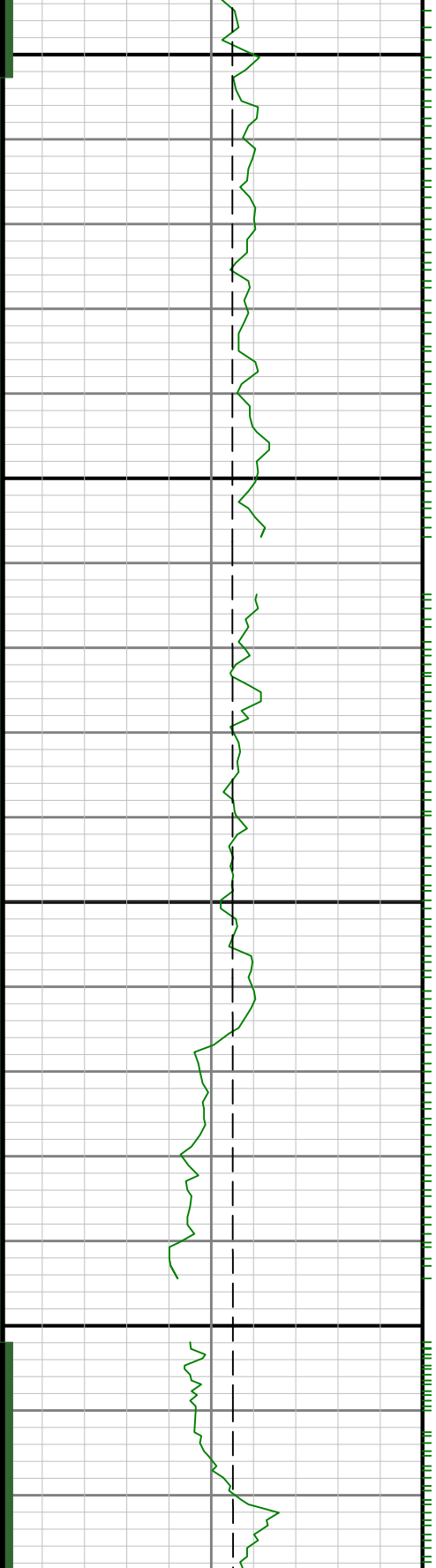

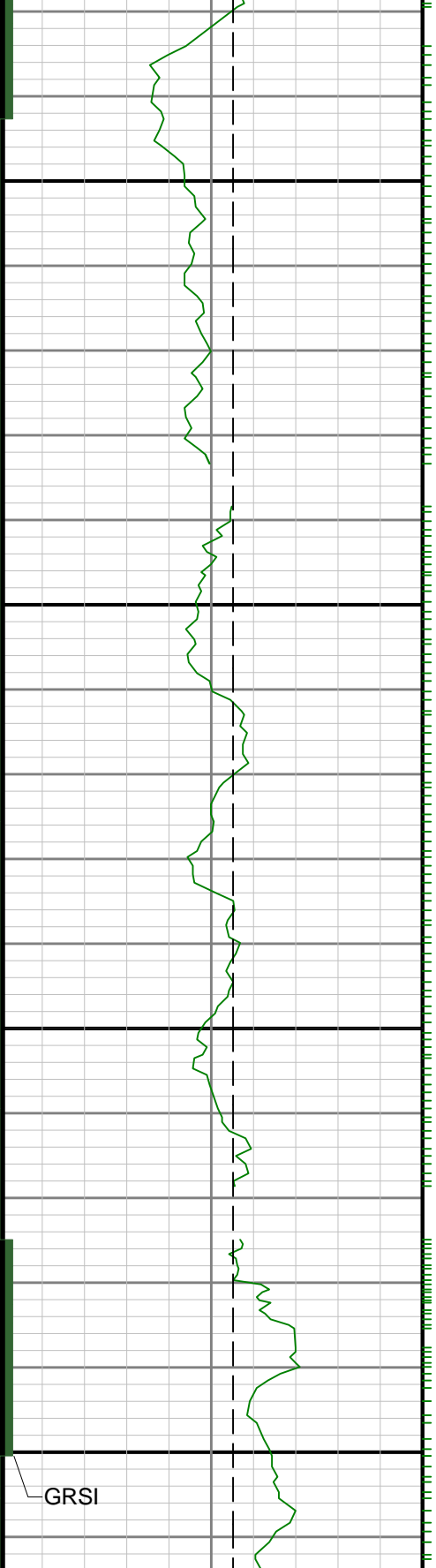

0088

0068

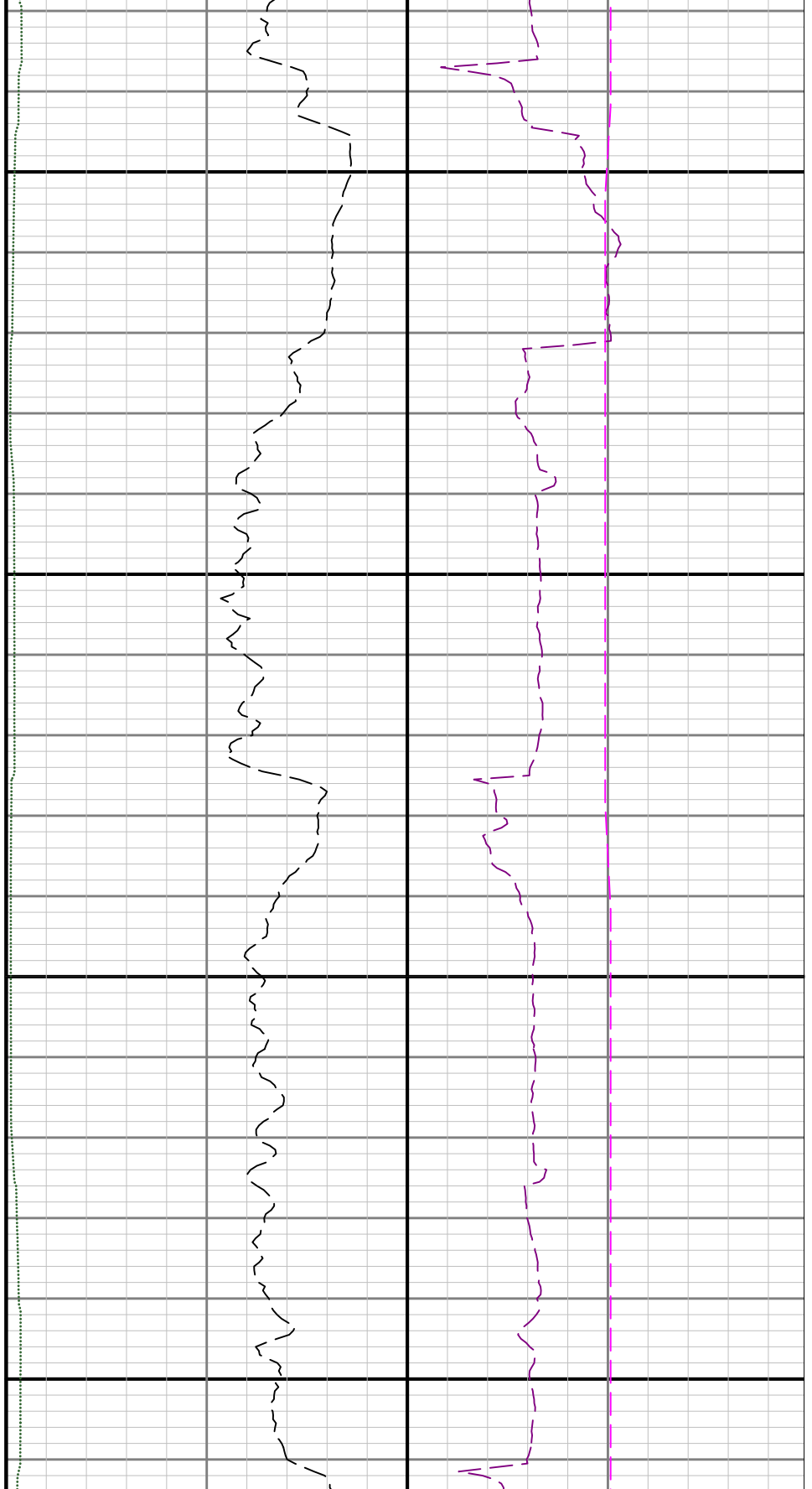

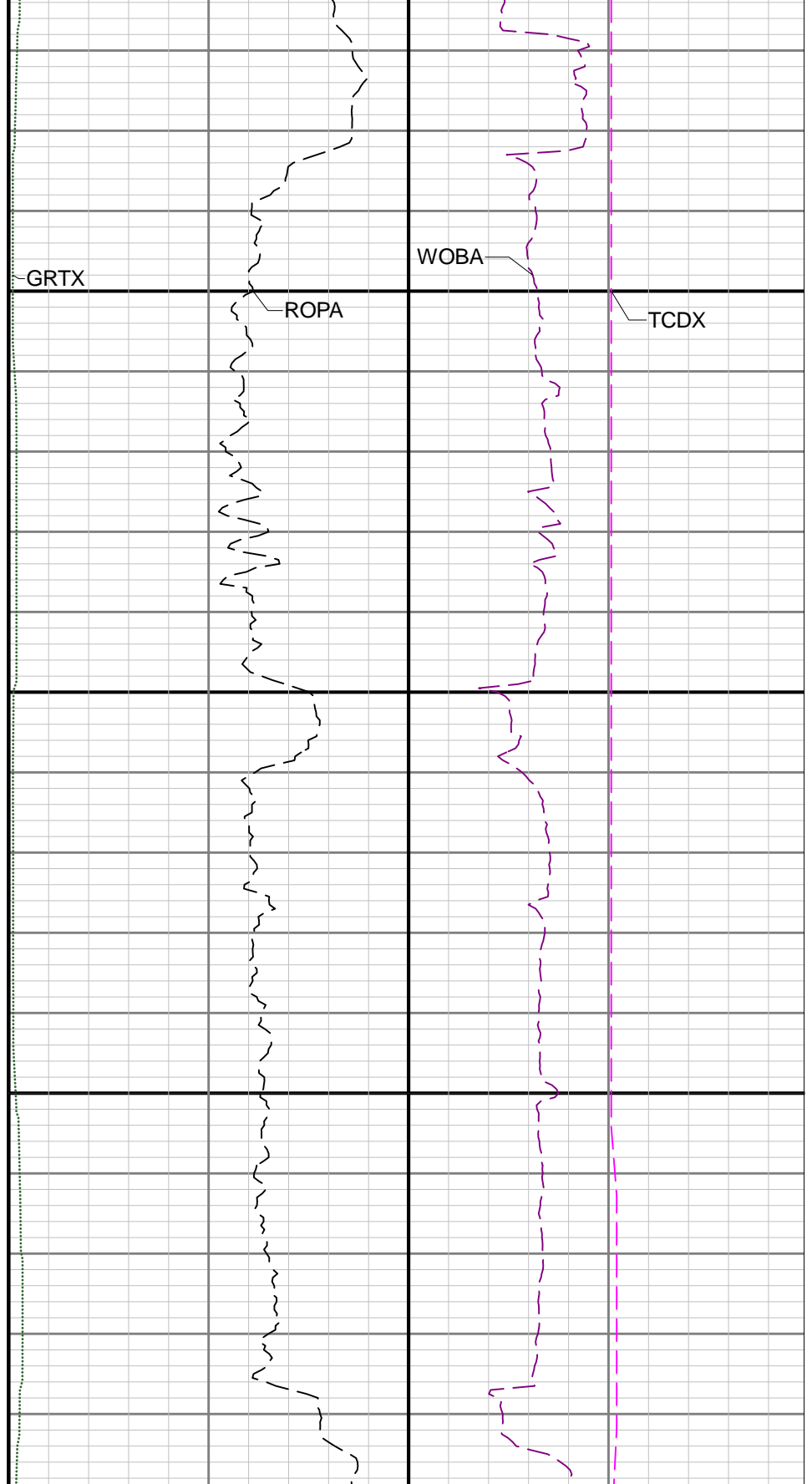
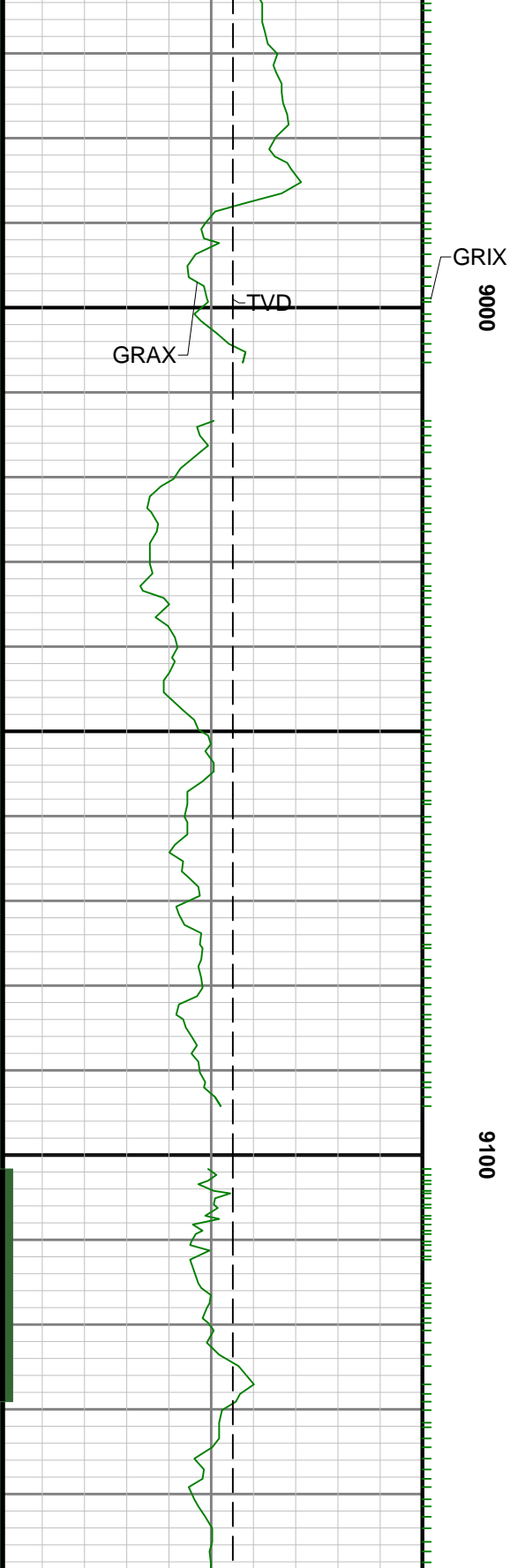

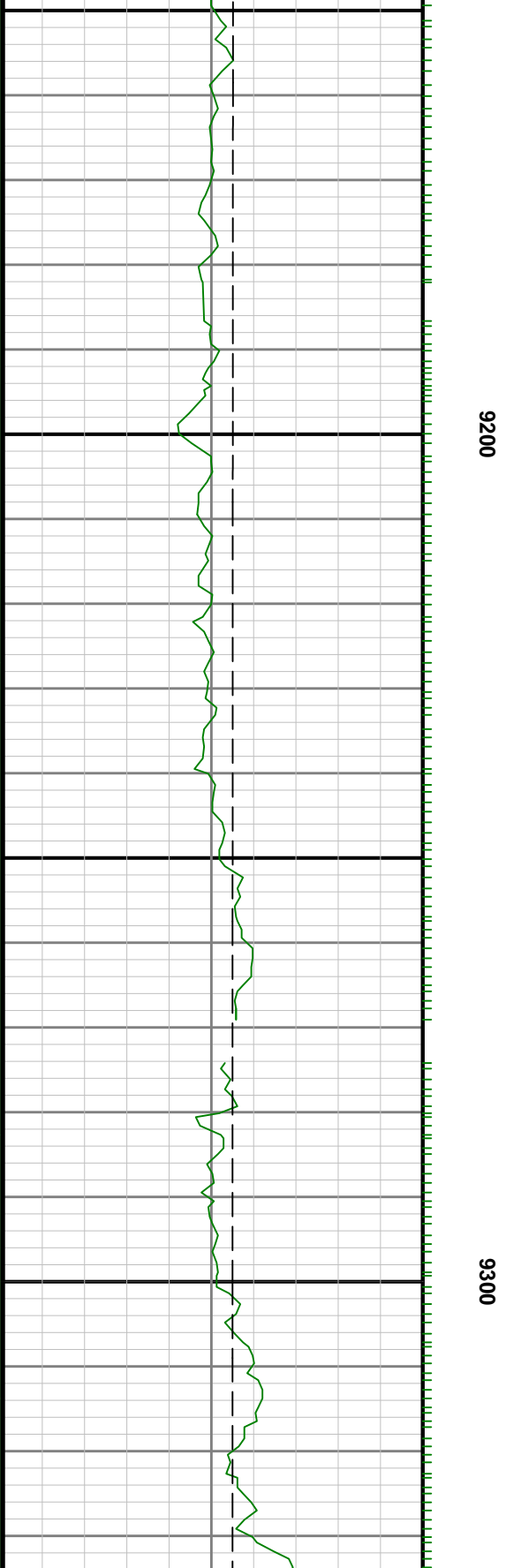
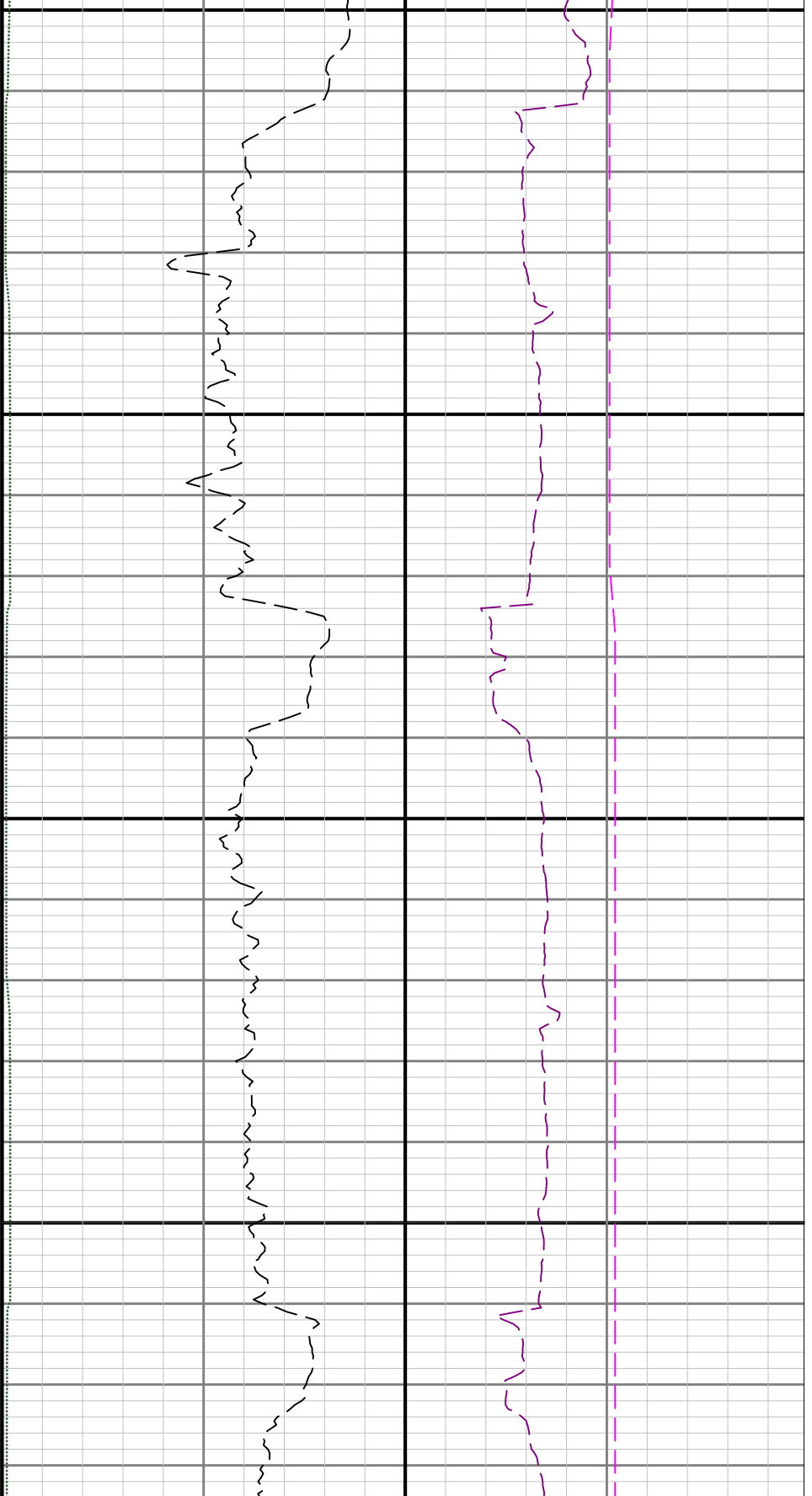

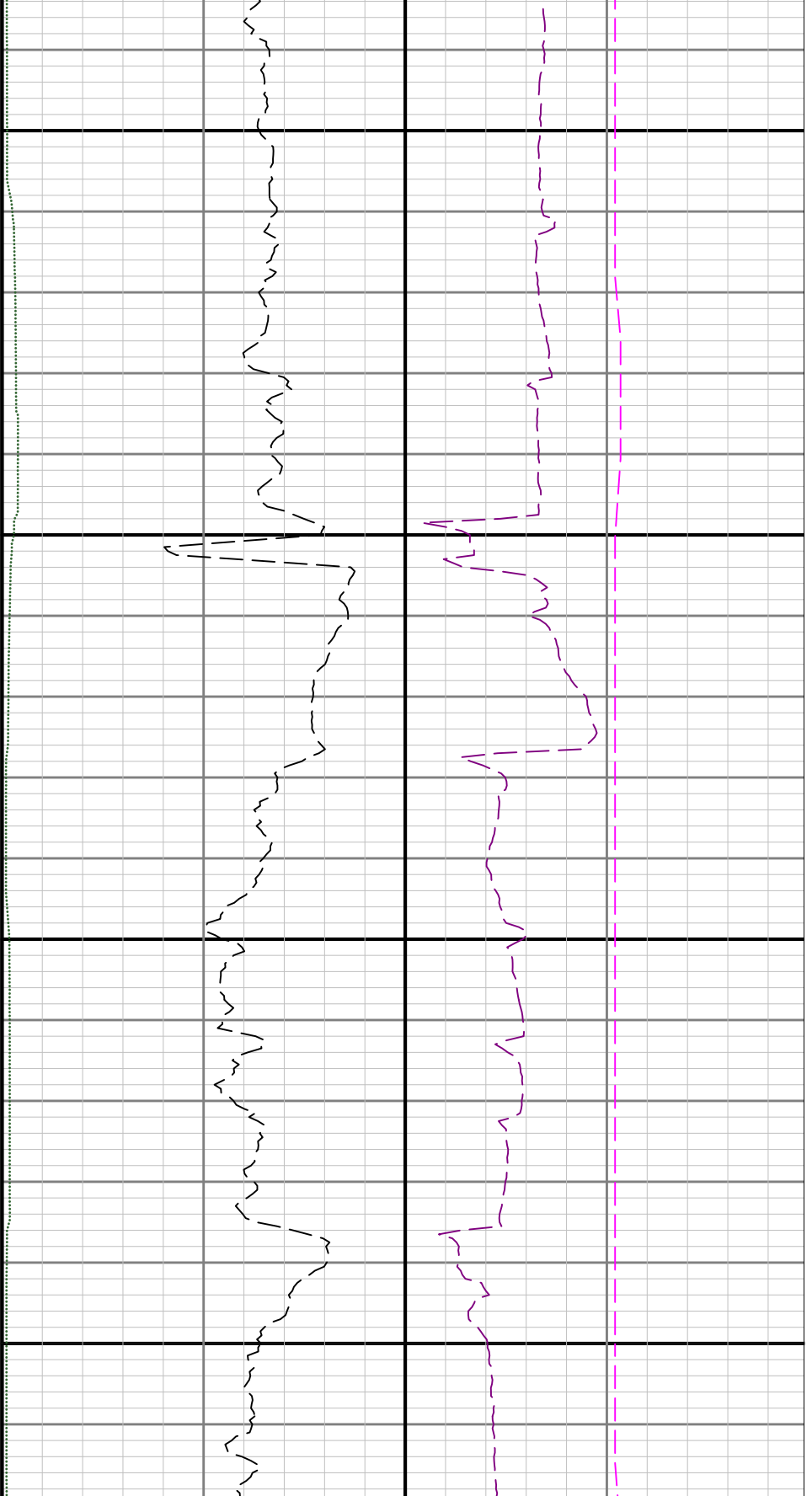

9400

9500

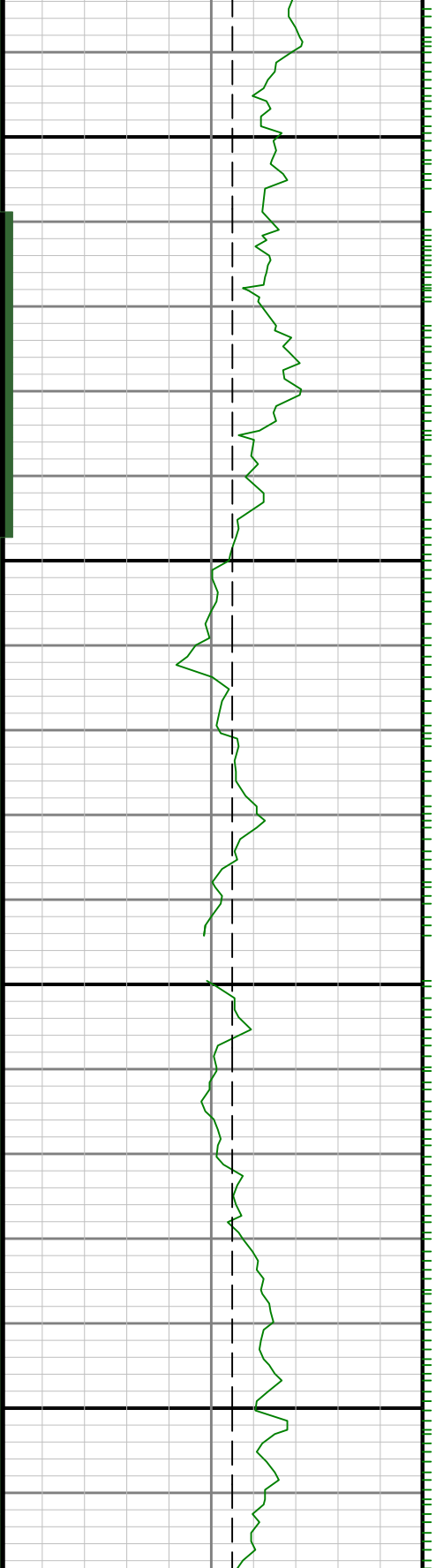

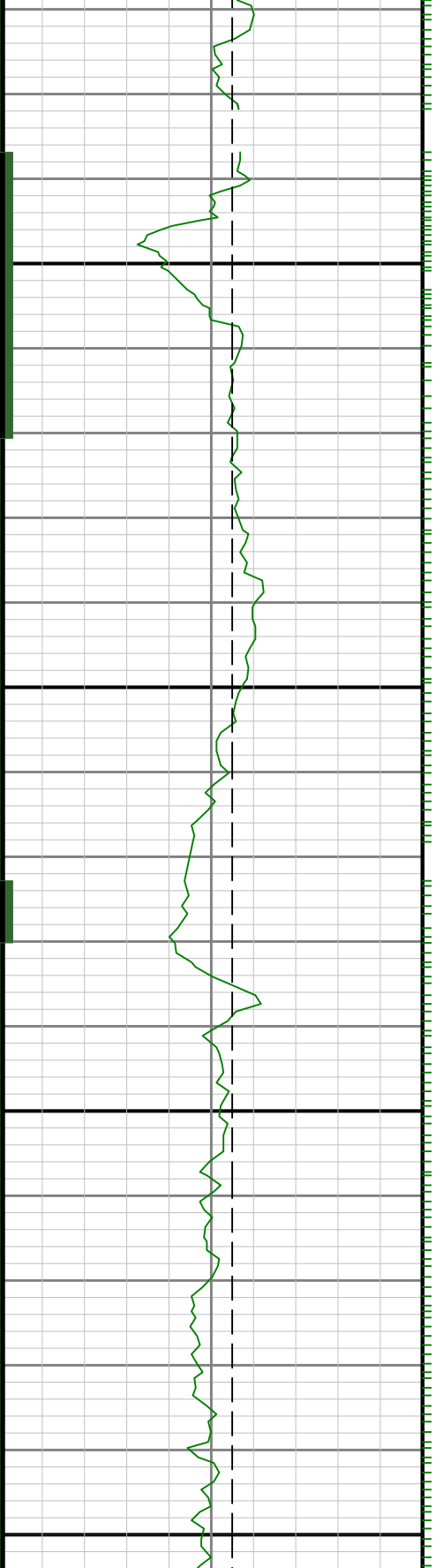

9700

0096

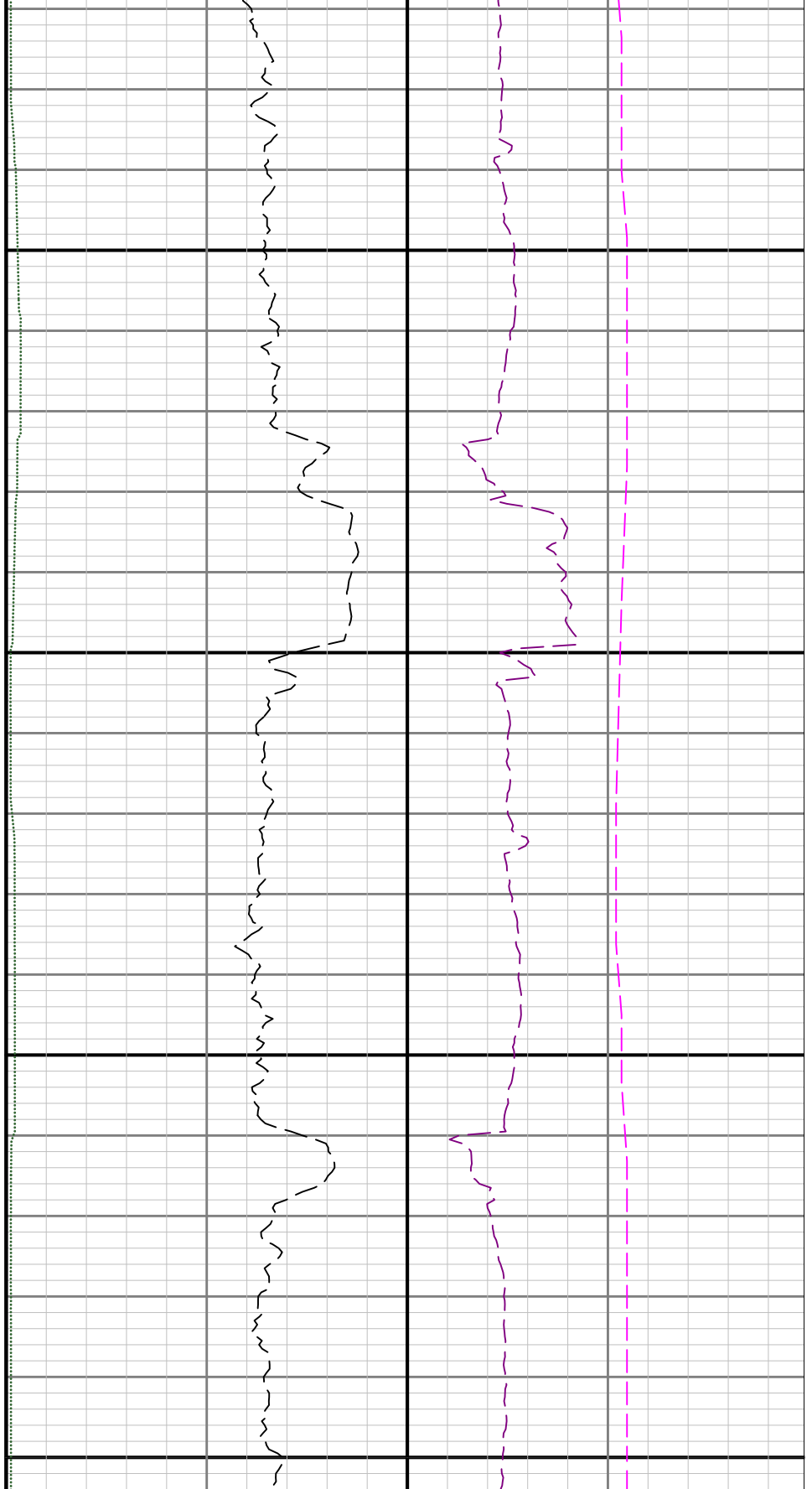

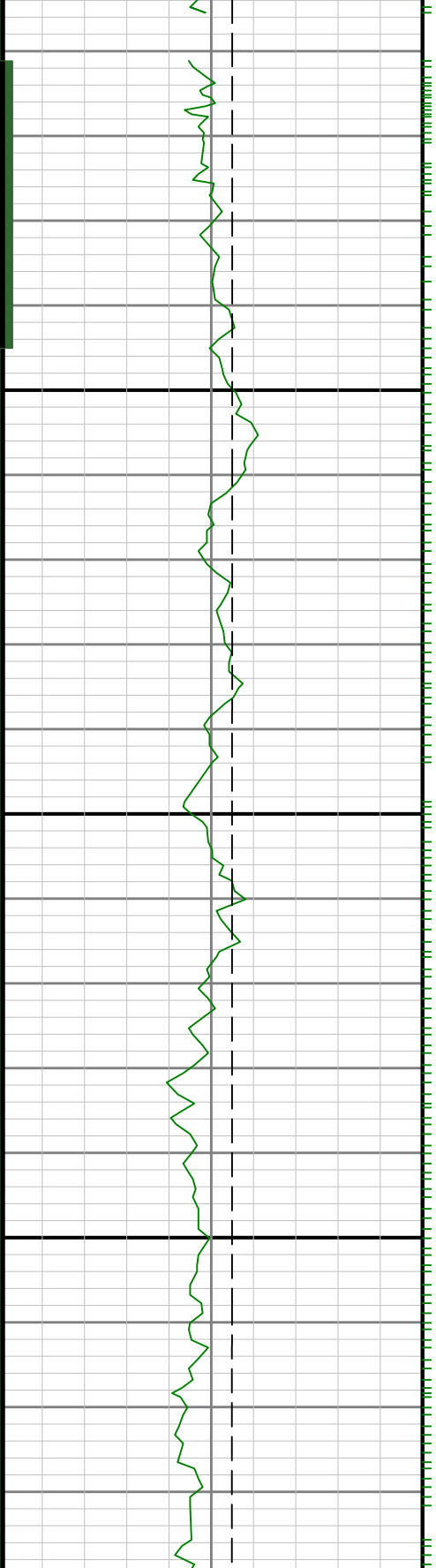

0086

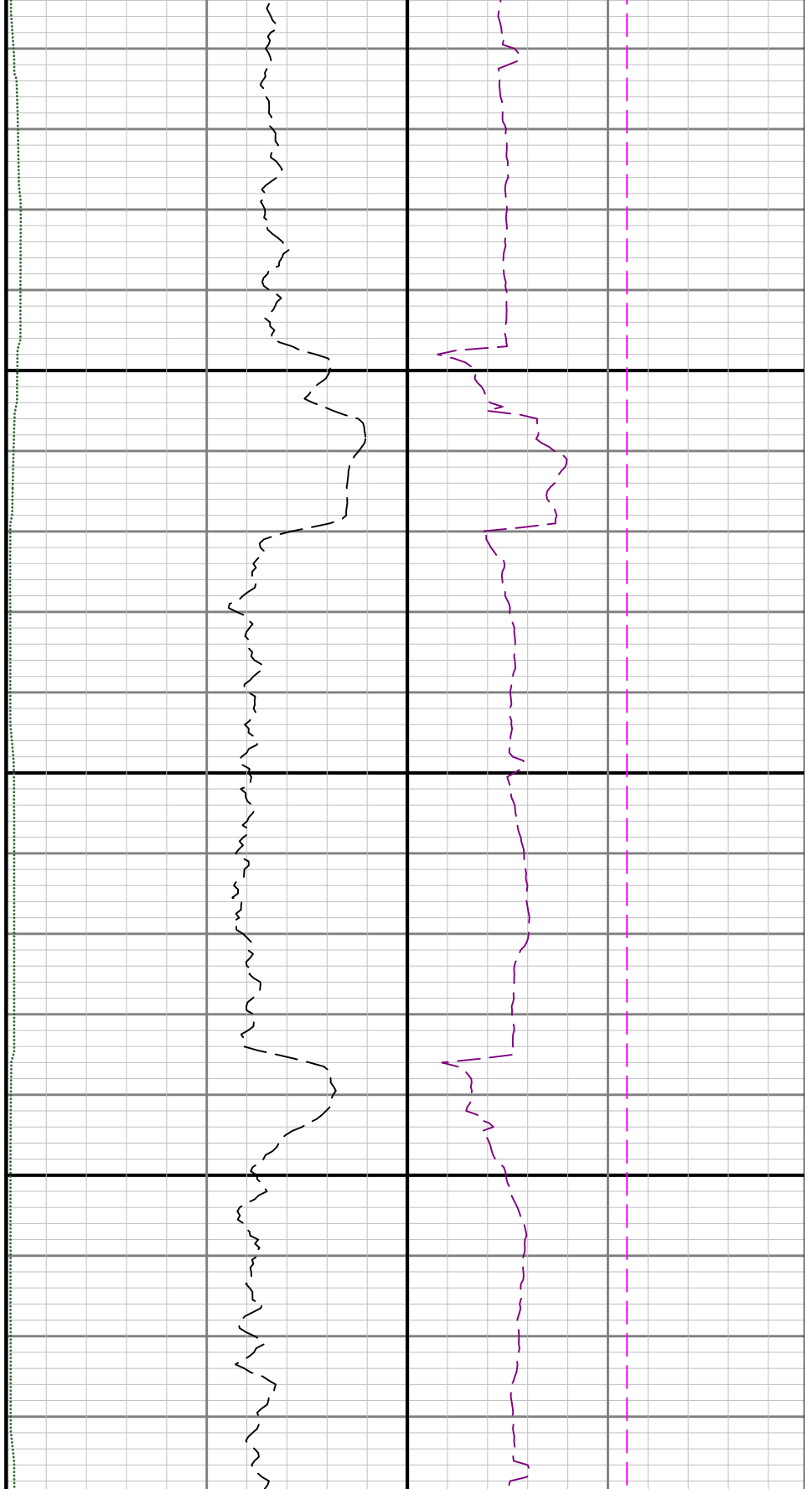

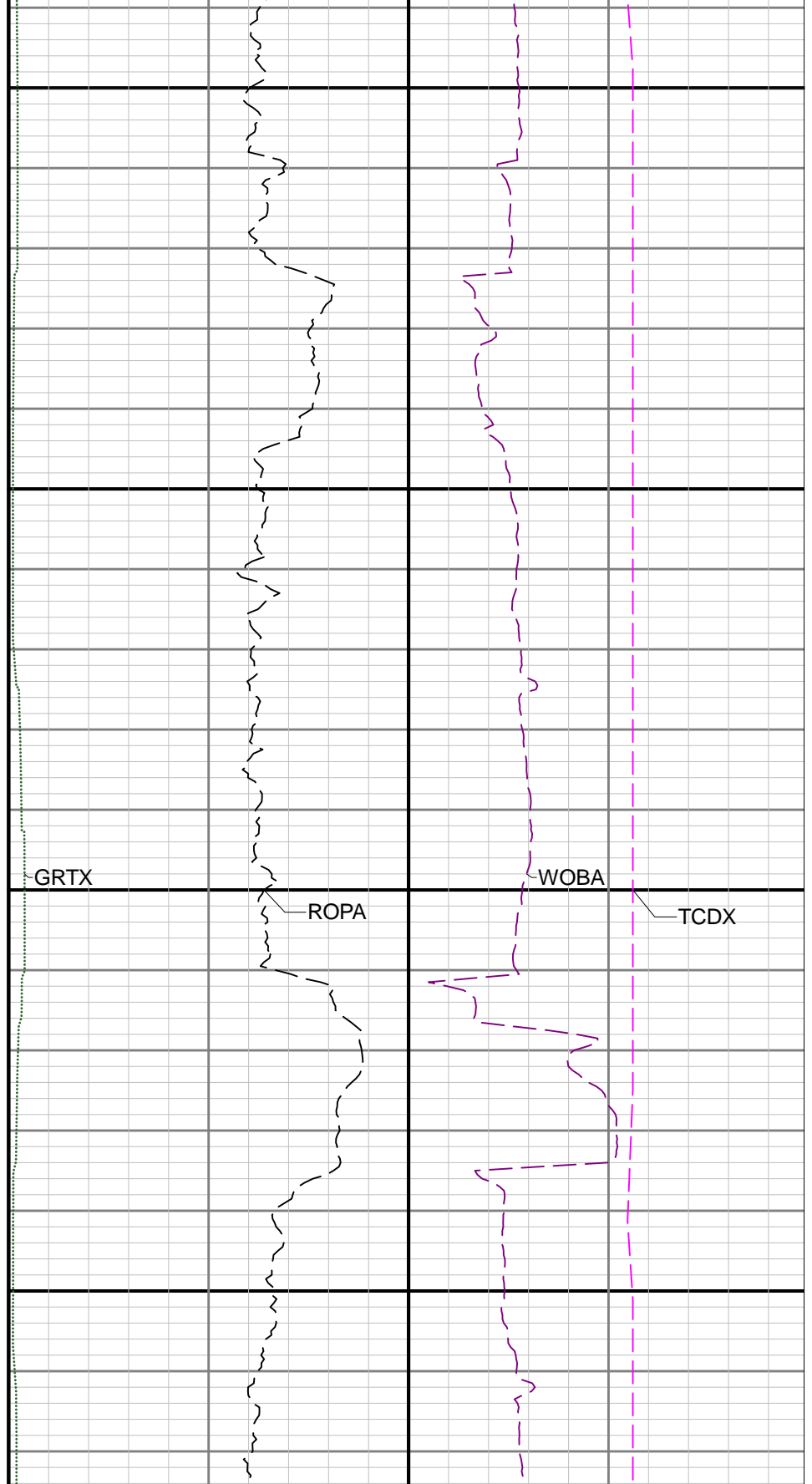
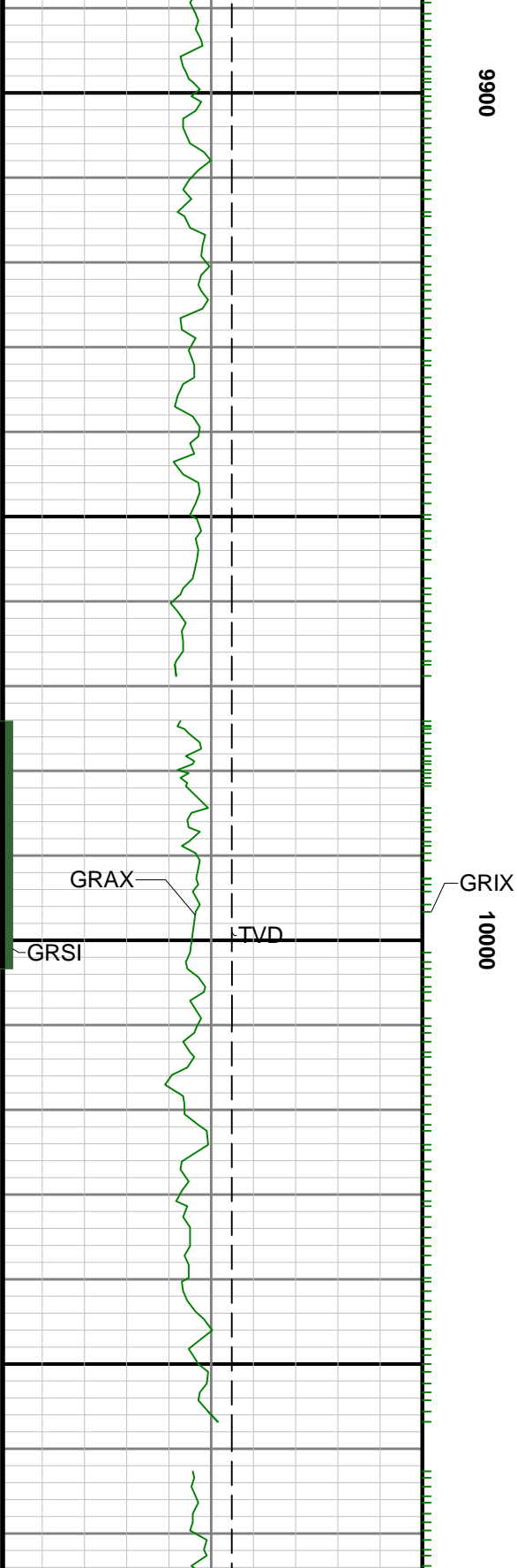

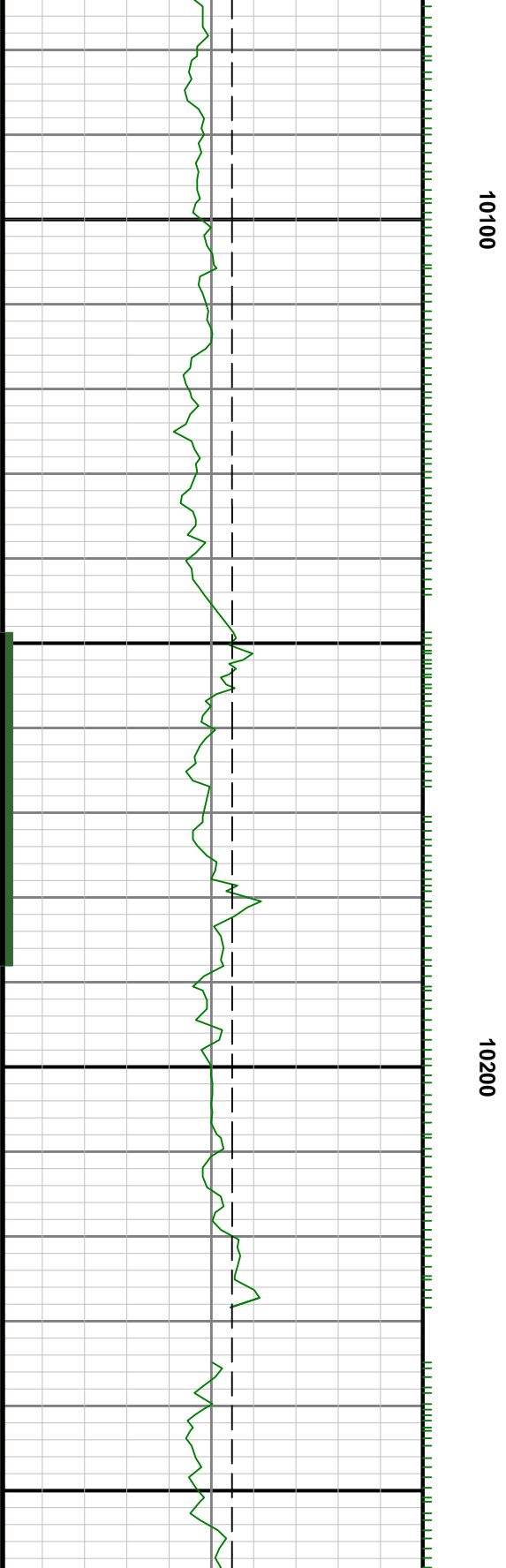
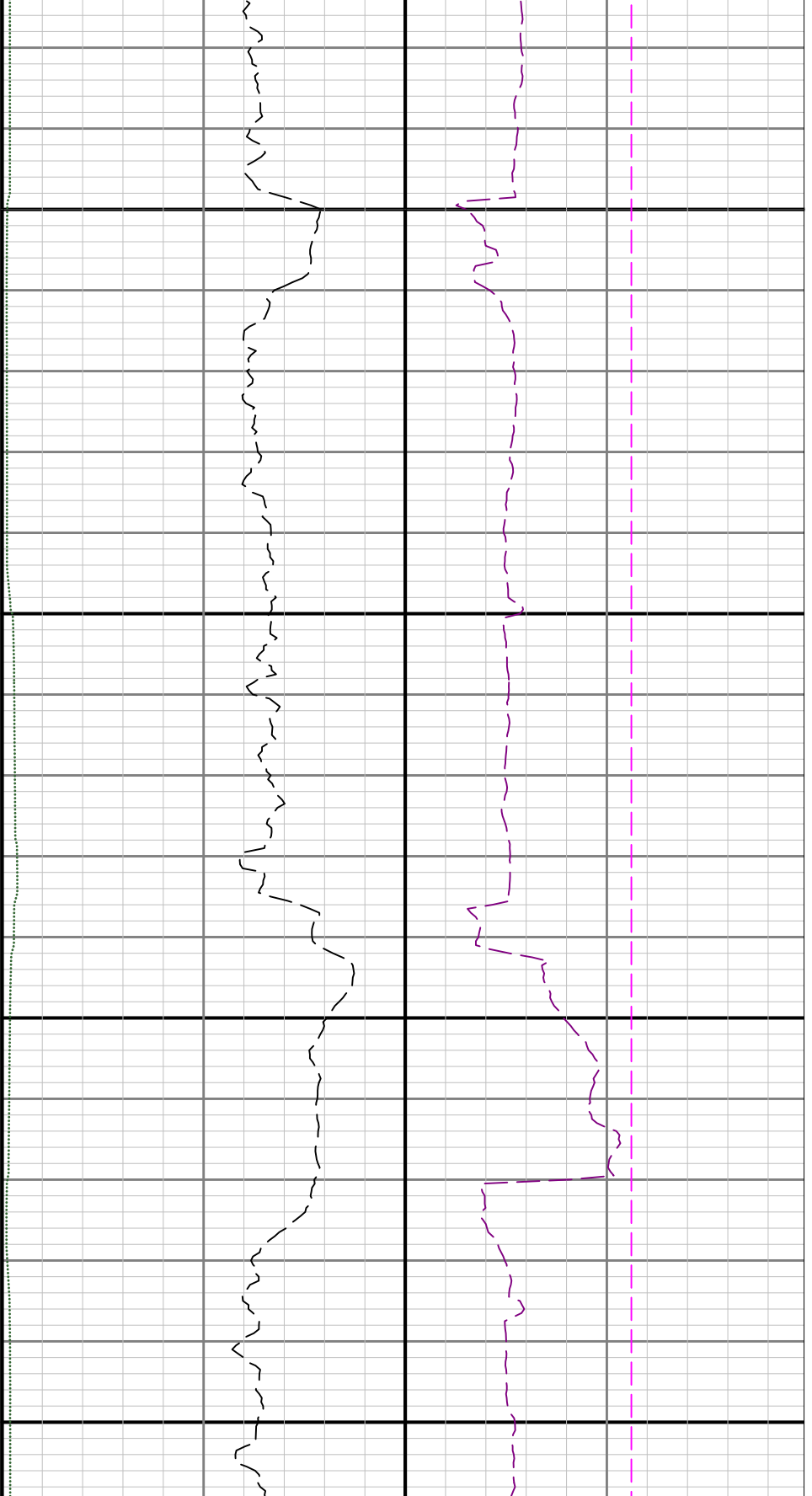

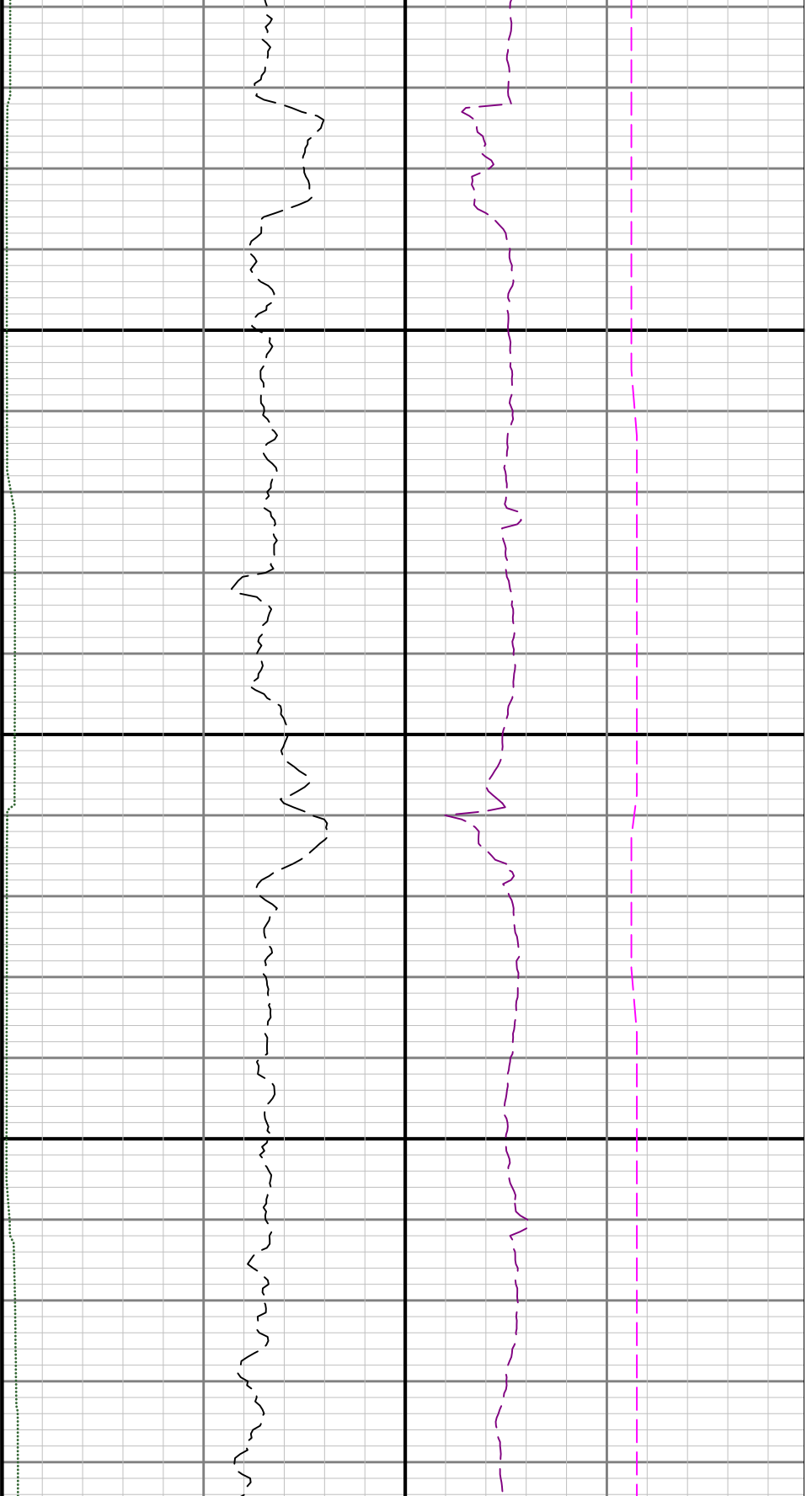

10300

10400

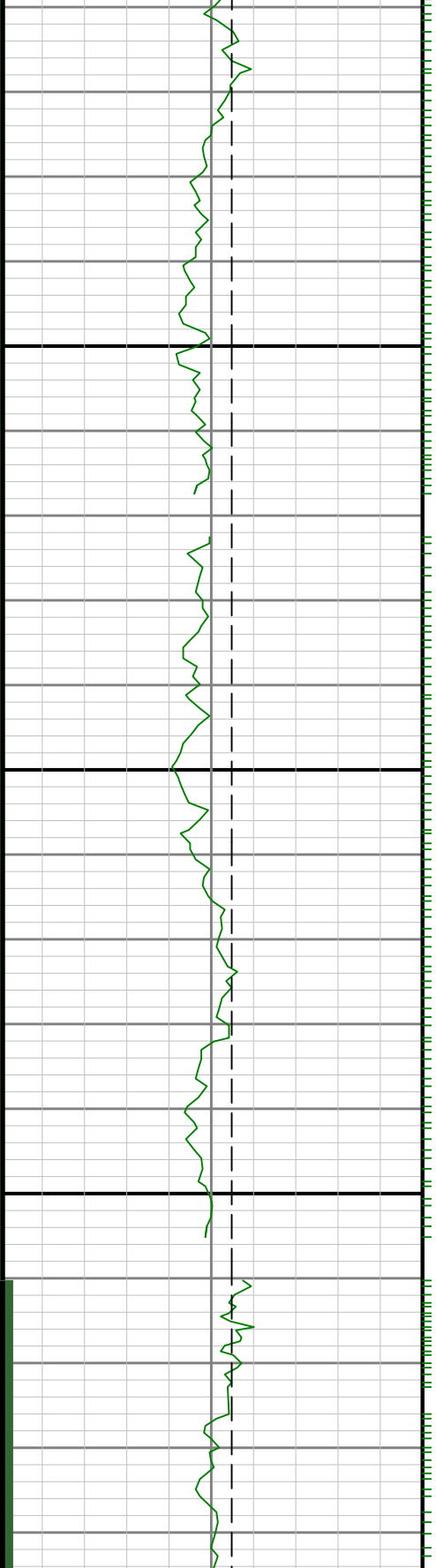

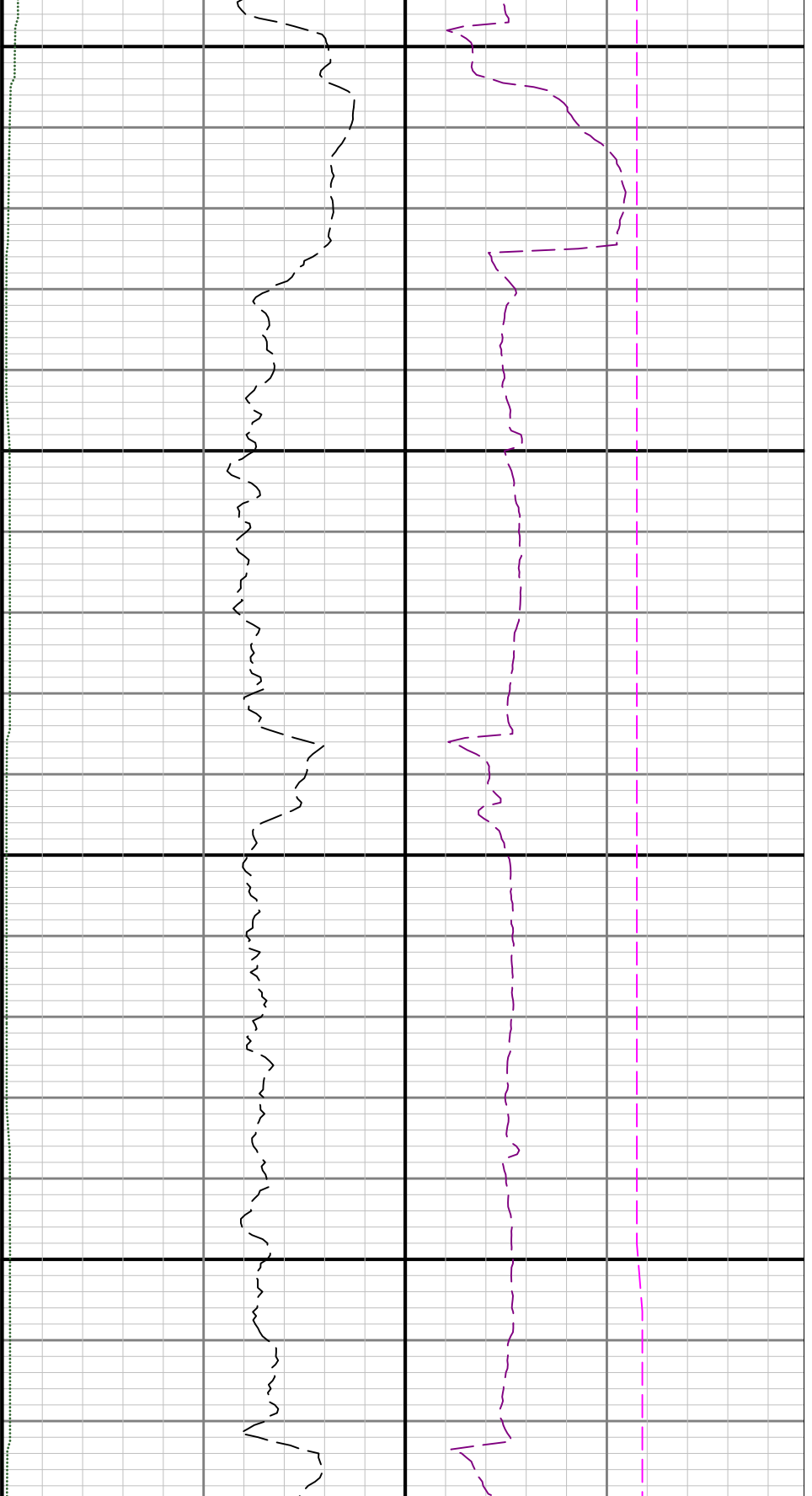

10500

10600

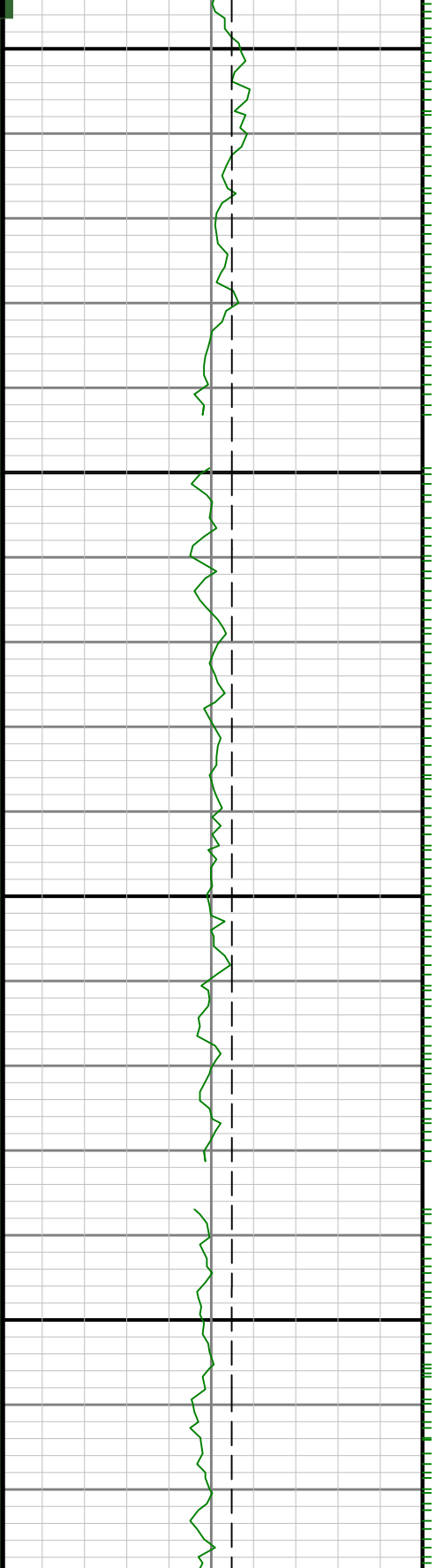

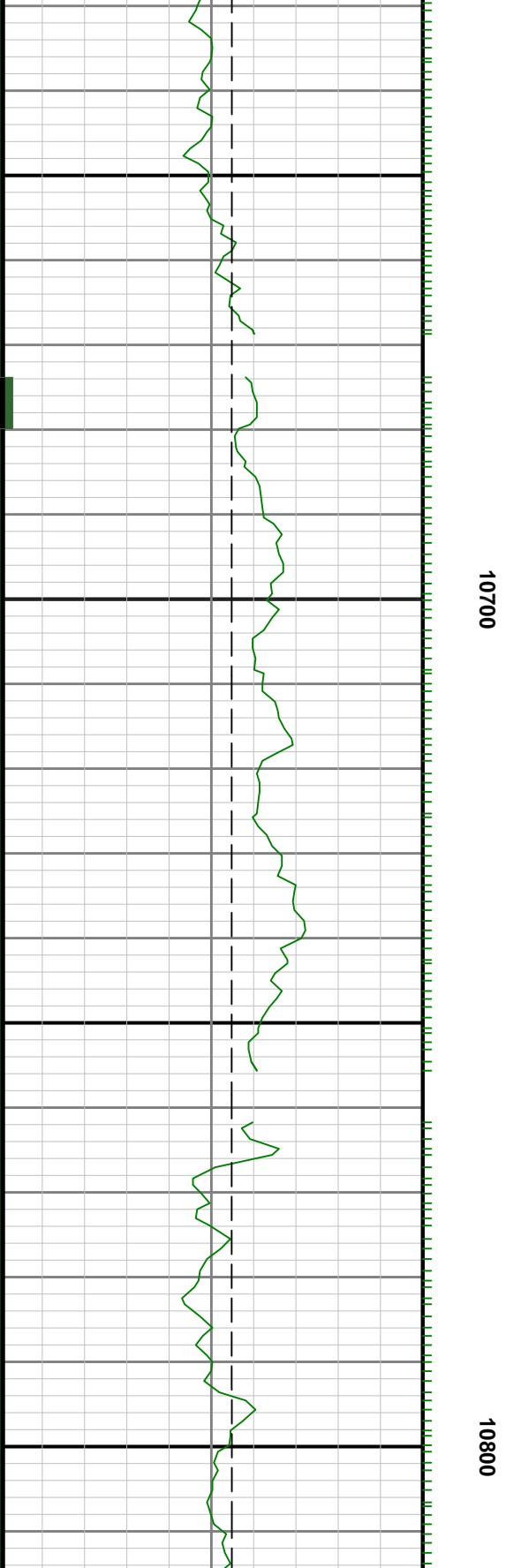
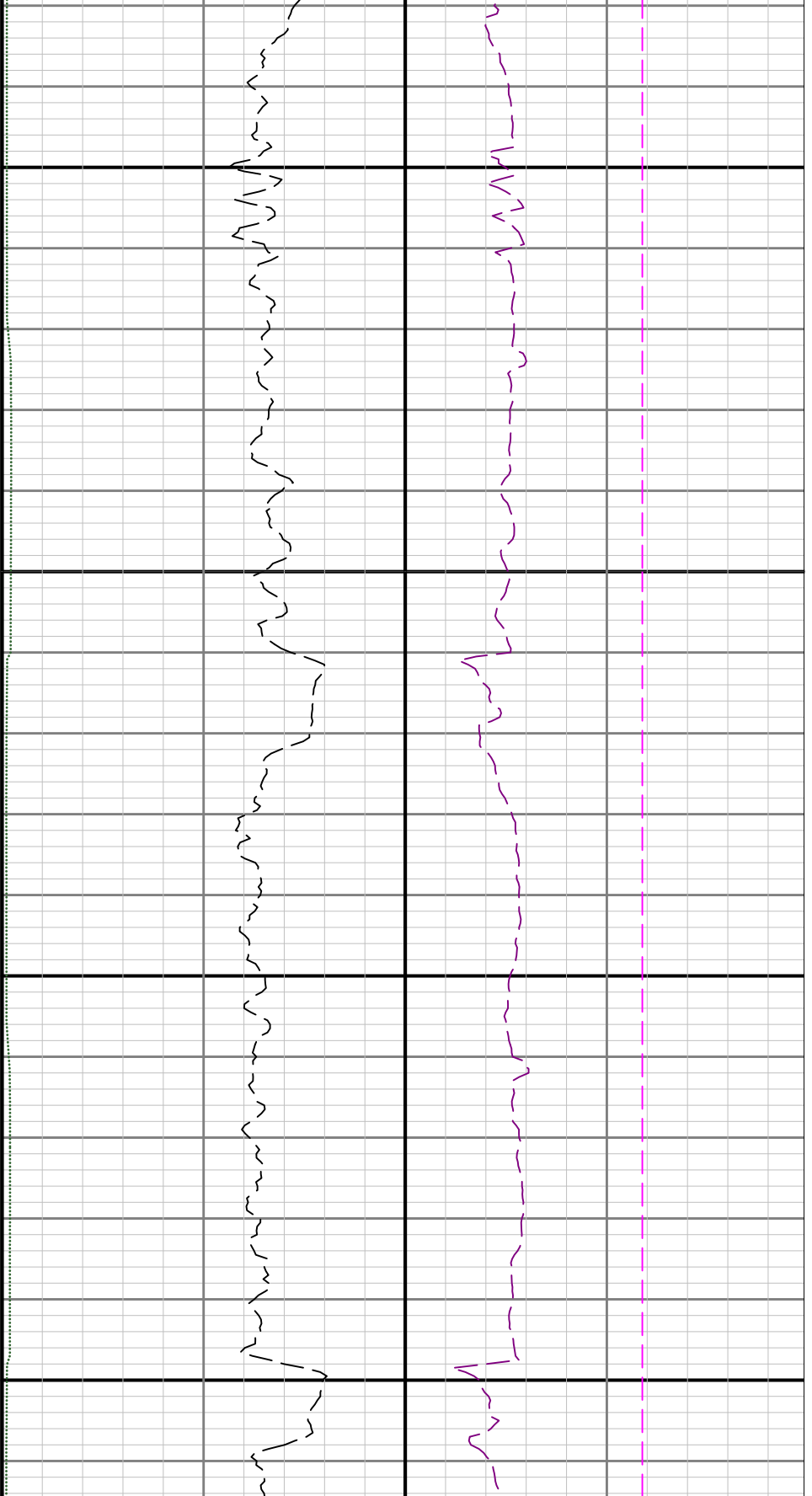

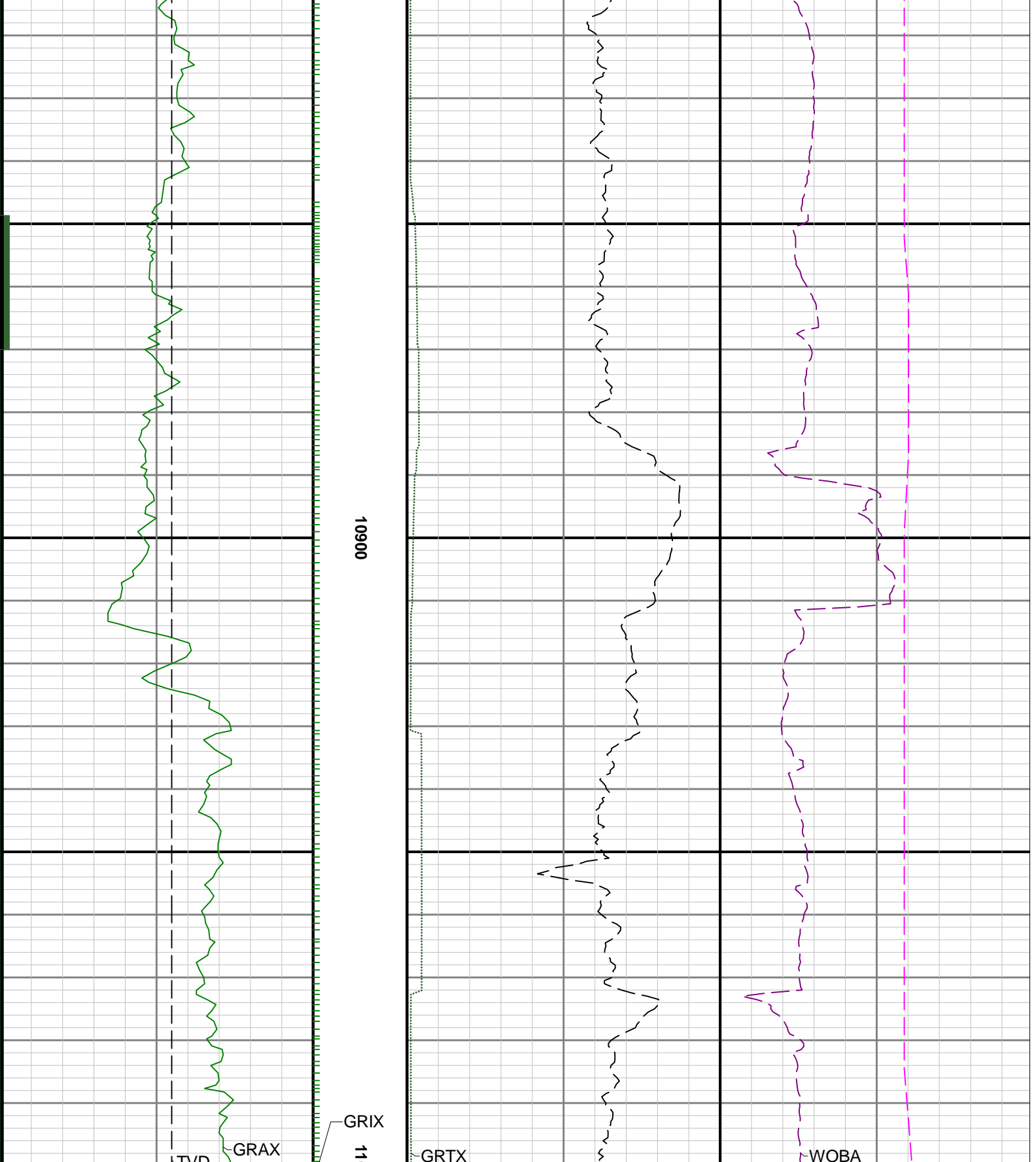

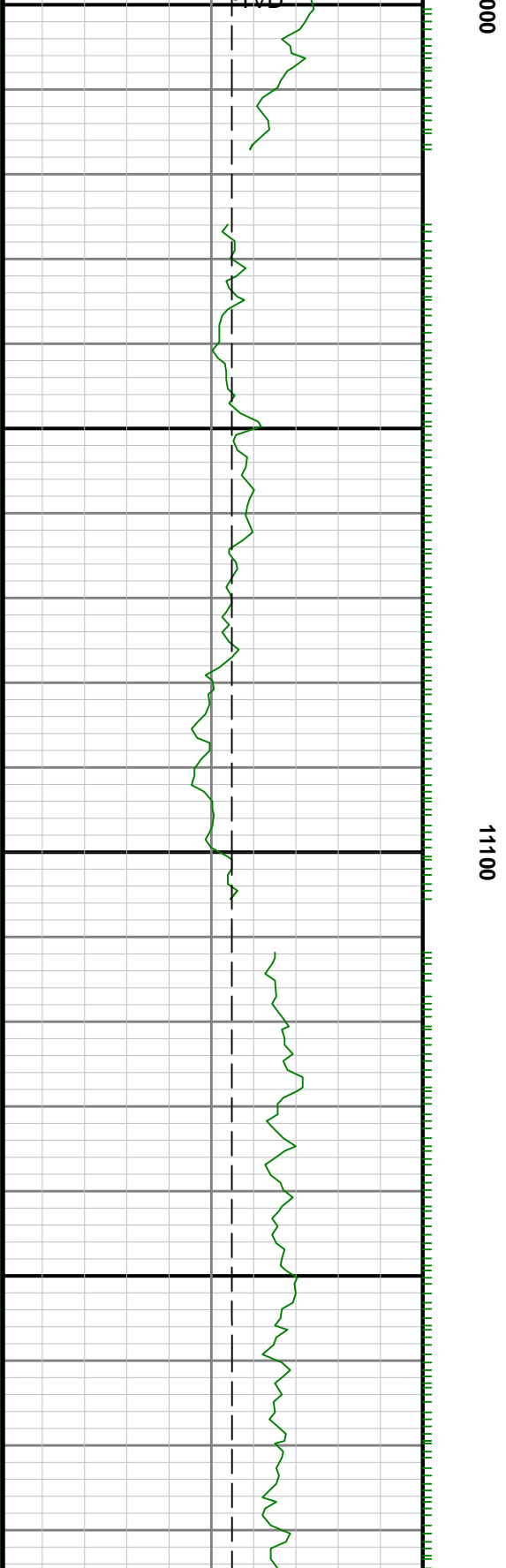
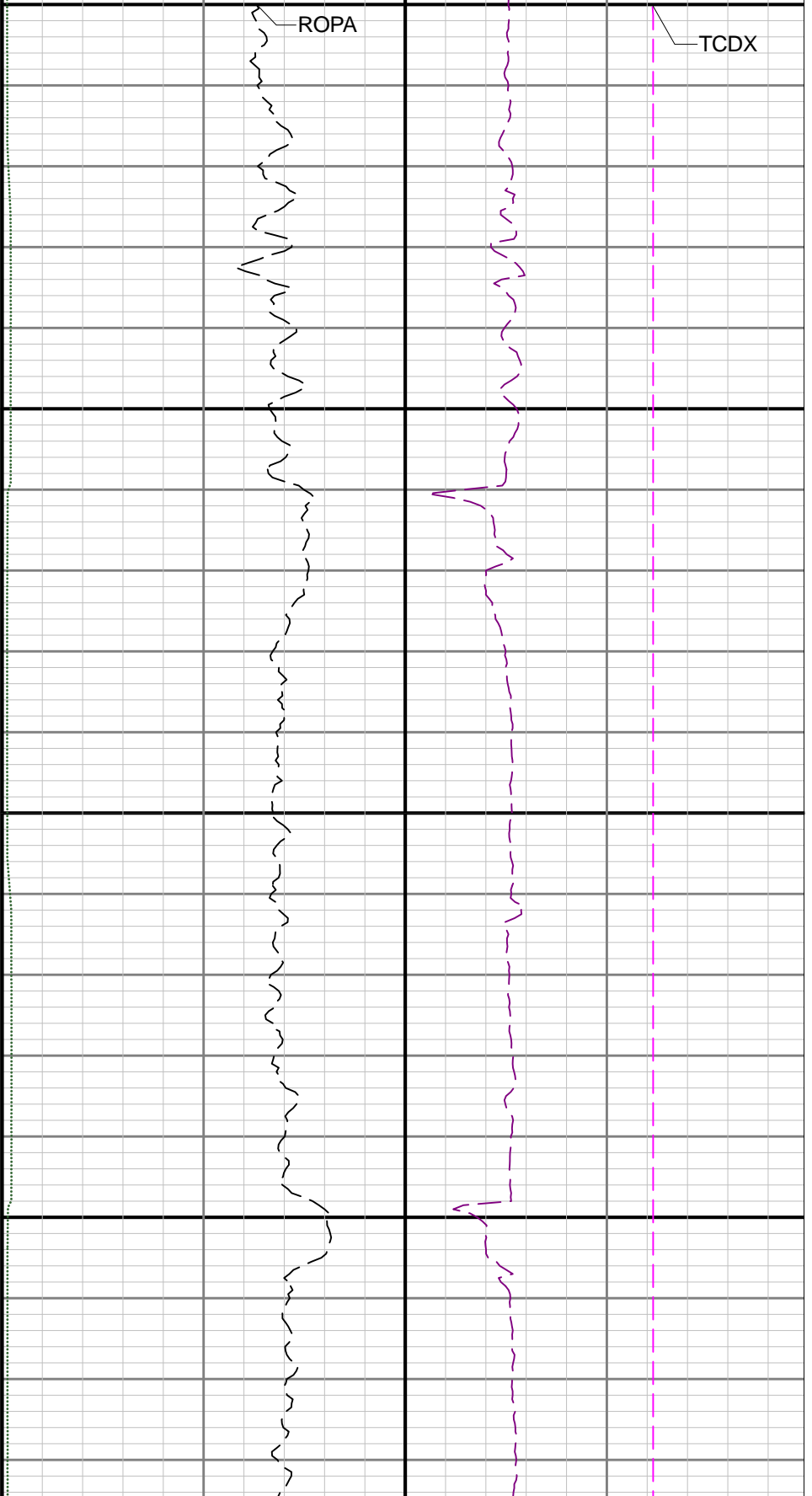

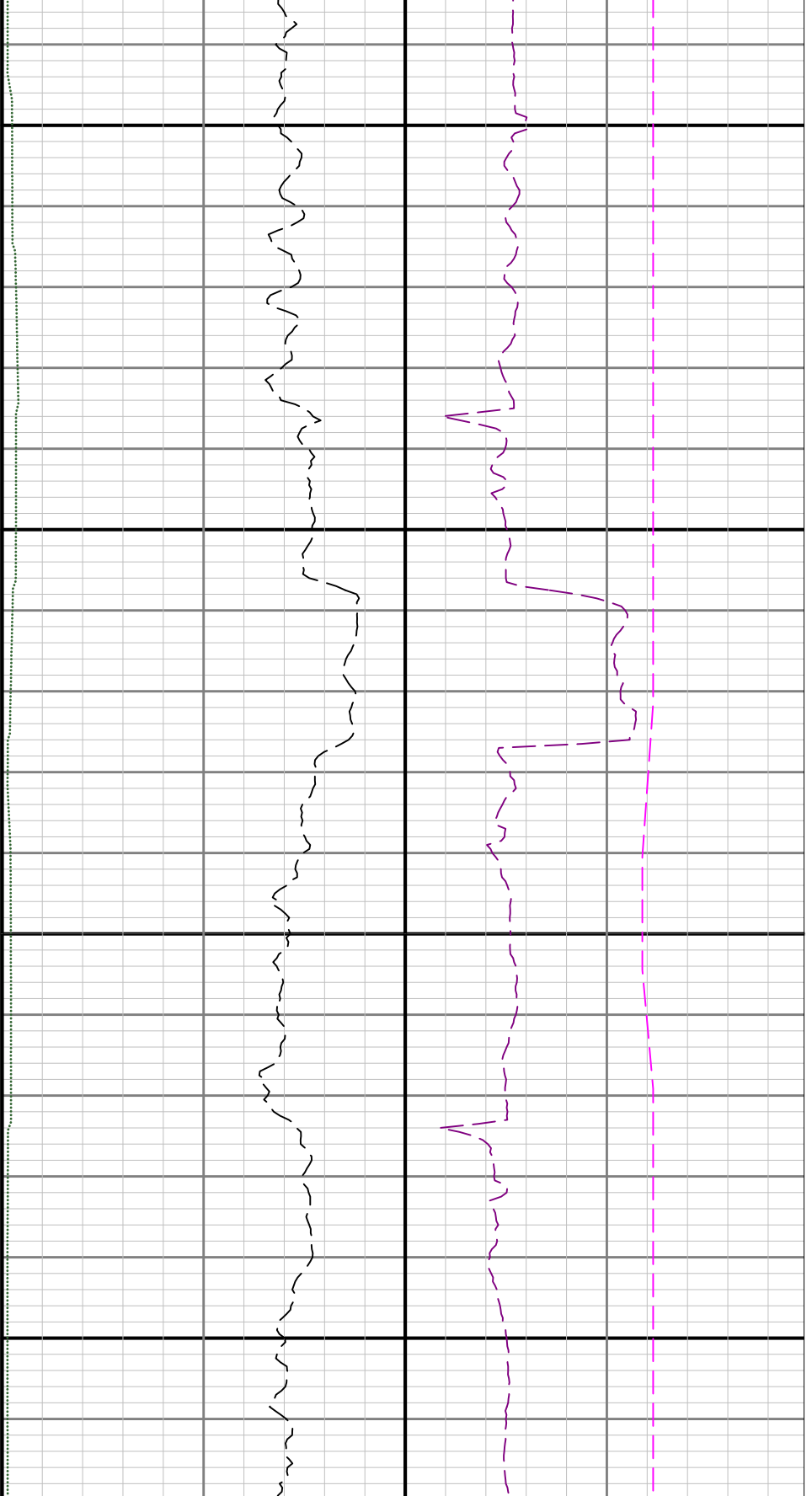

11200

11300

GRSI

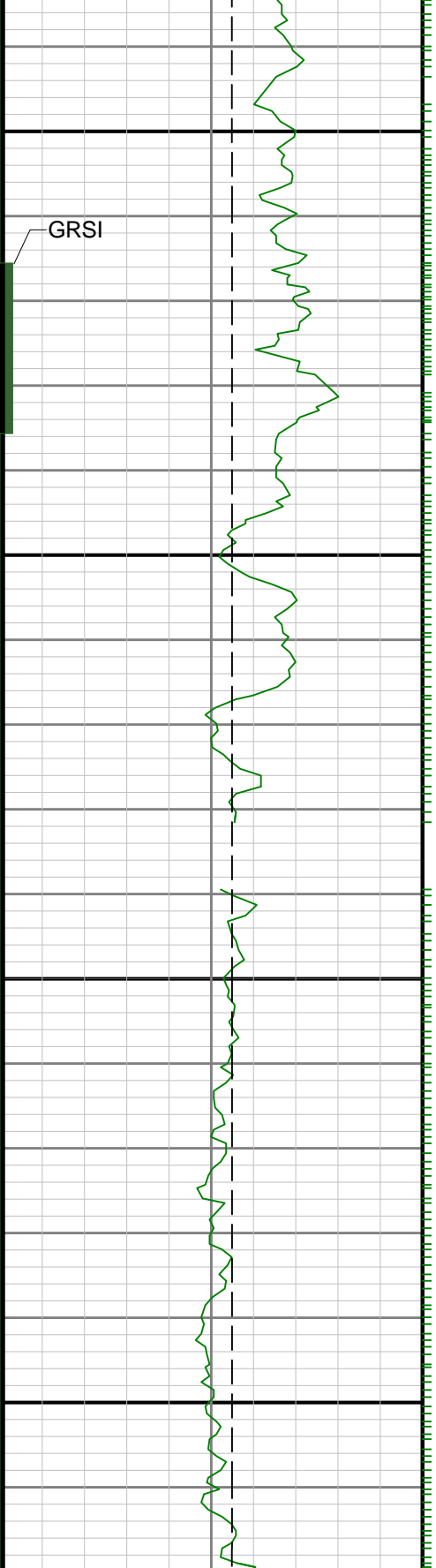

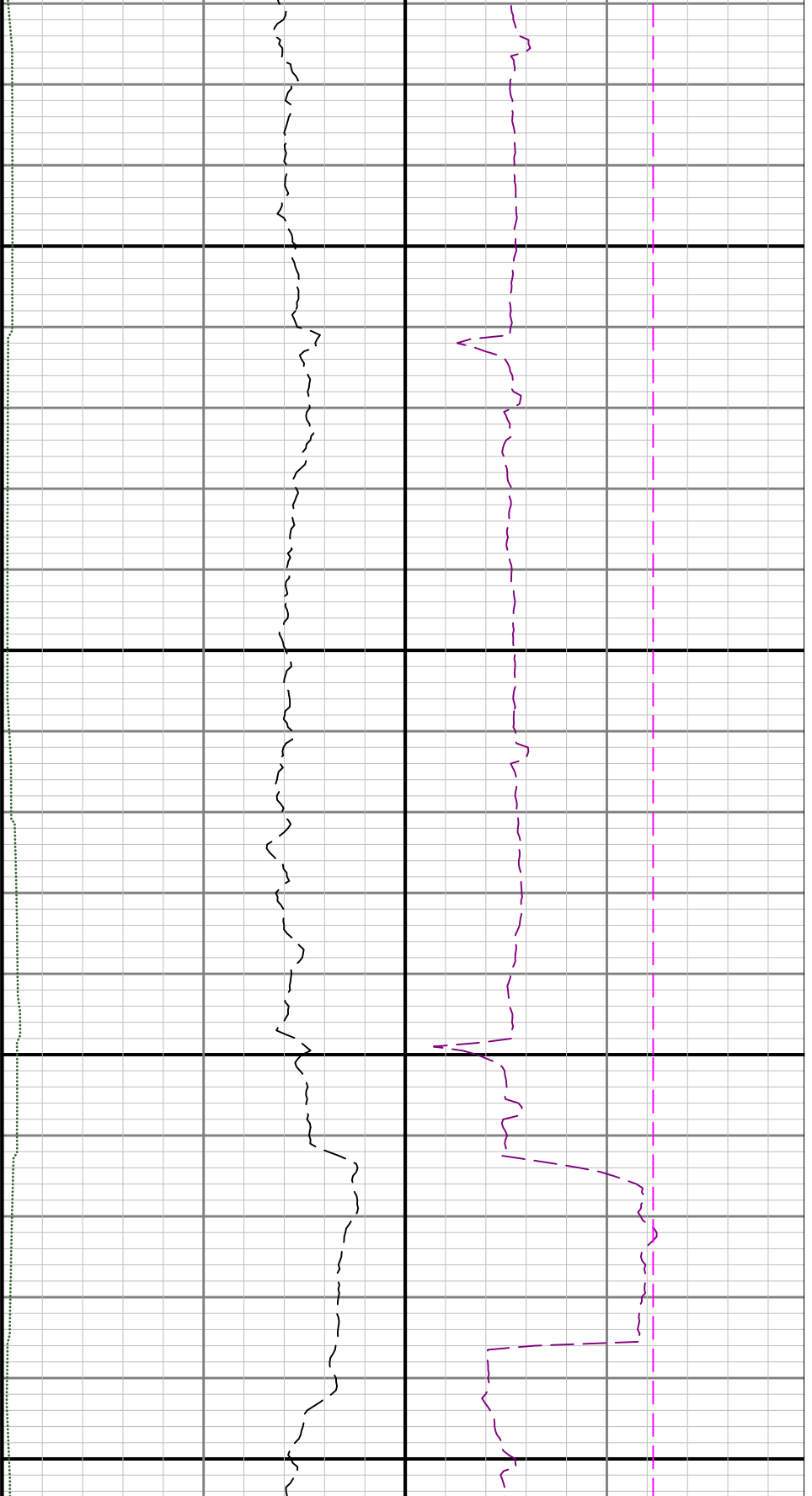

11400

11500

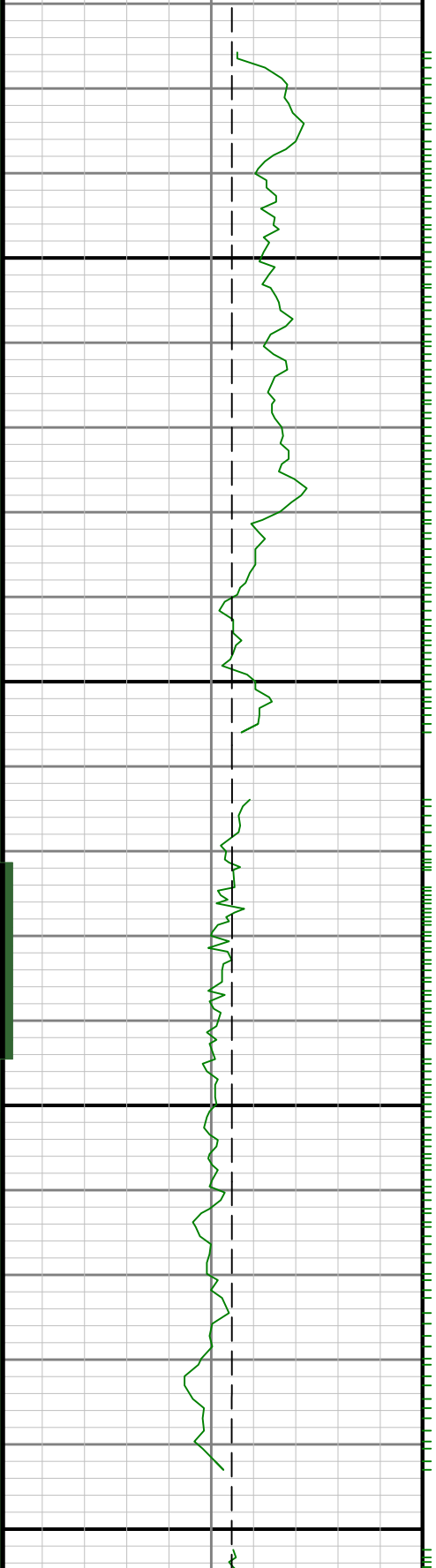

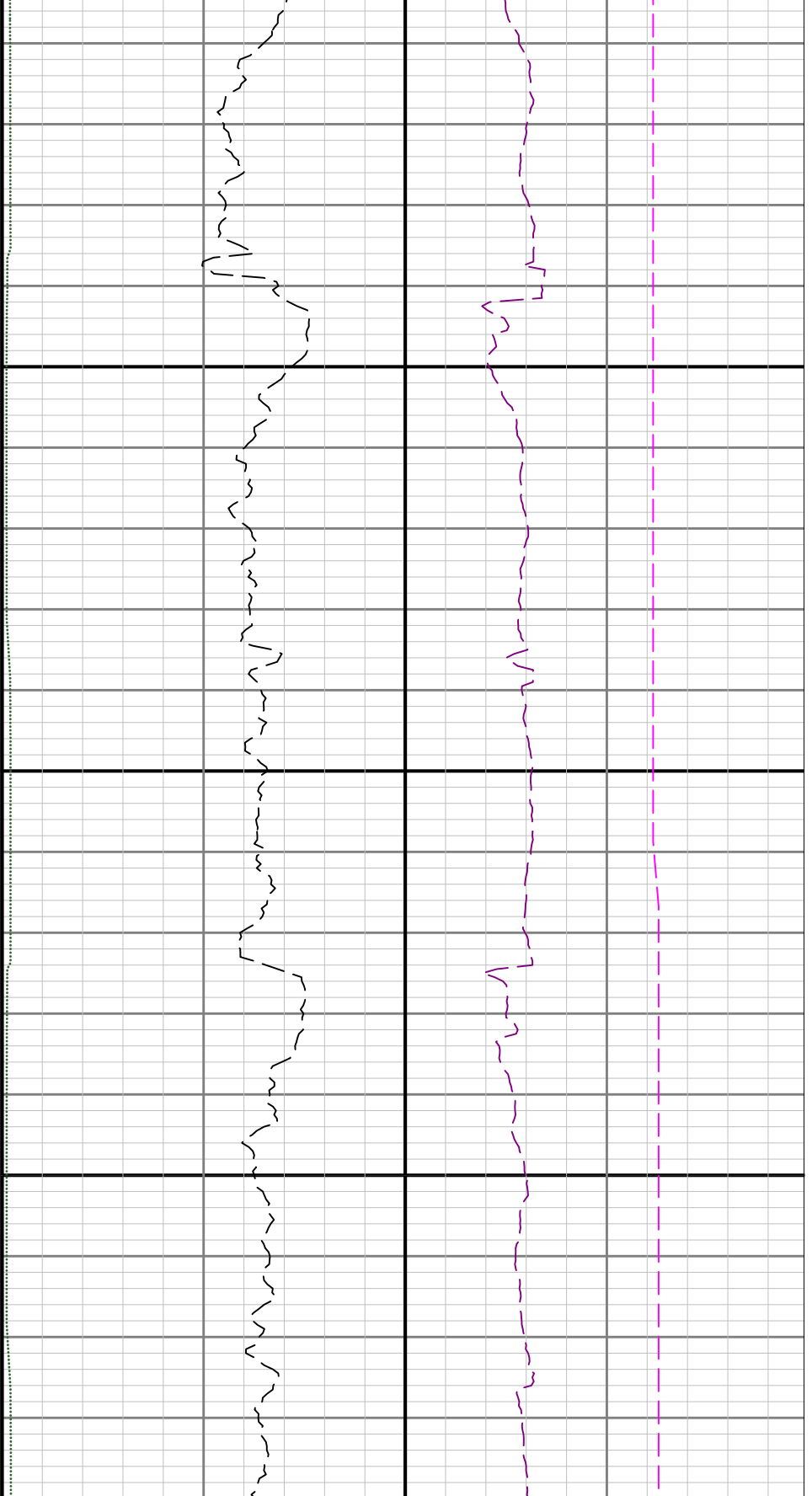

11600

11700

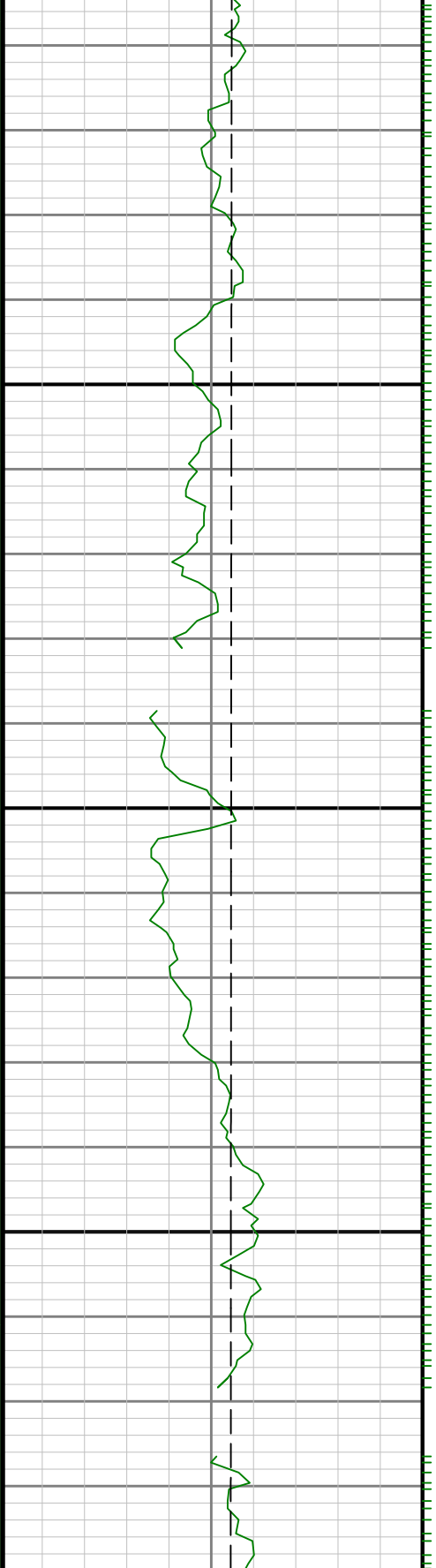

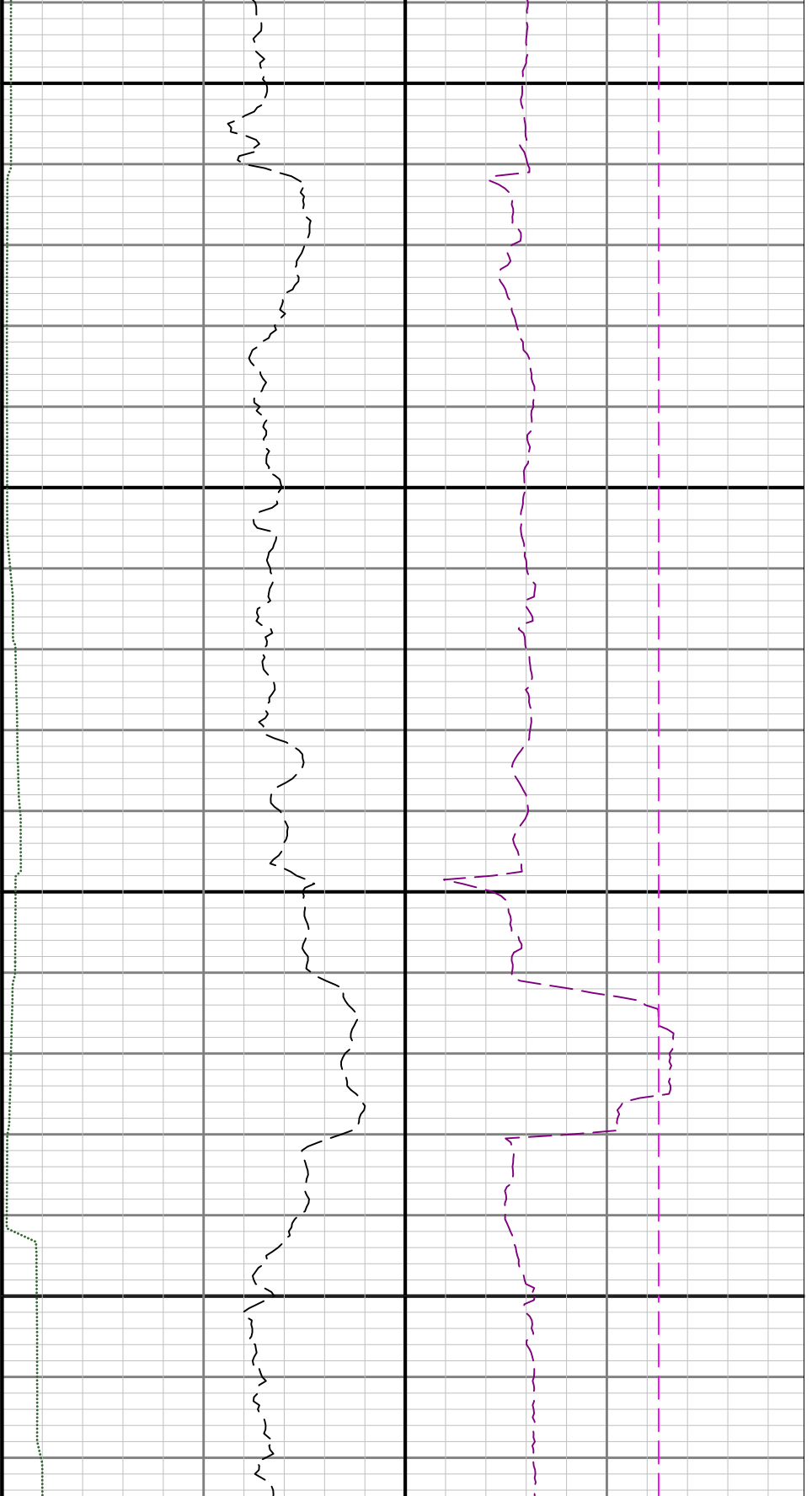

11800

11900

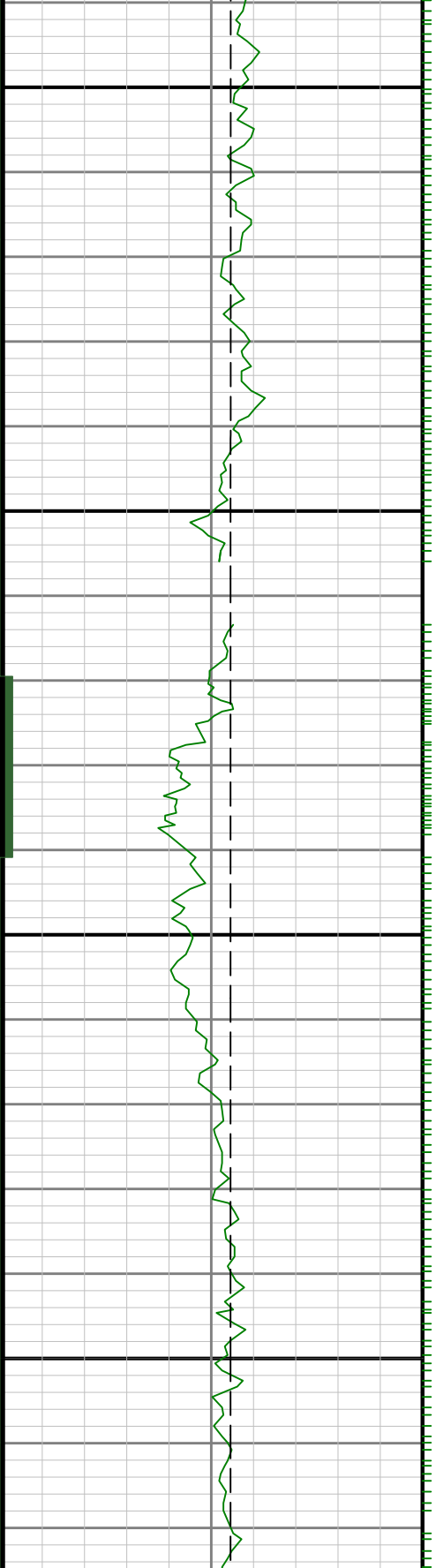

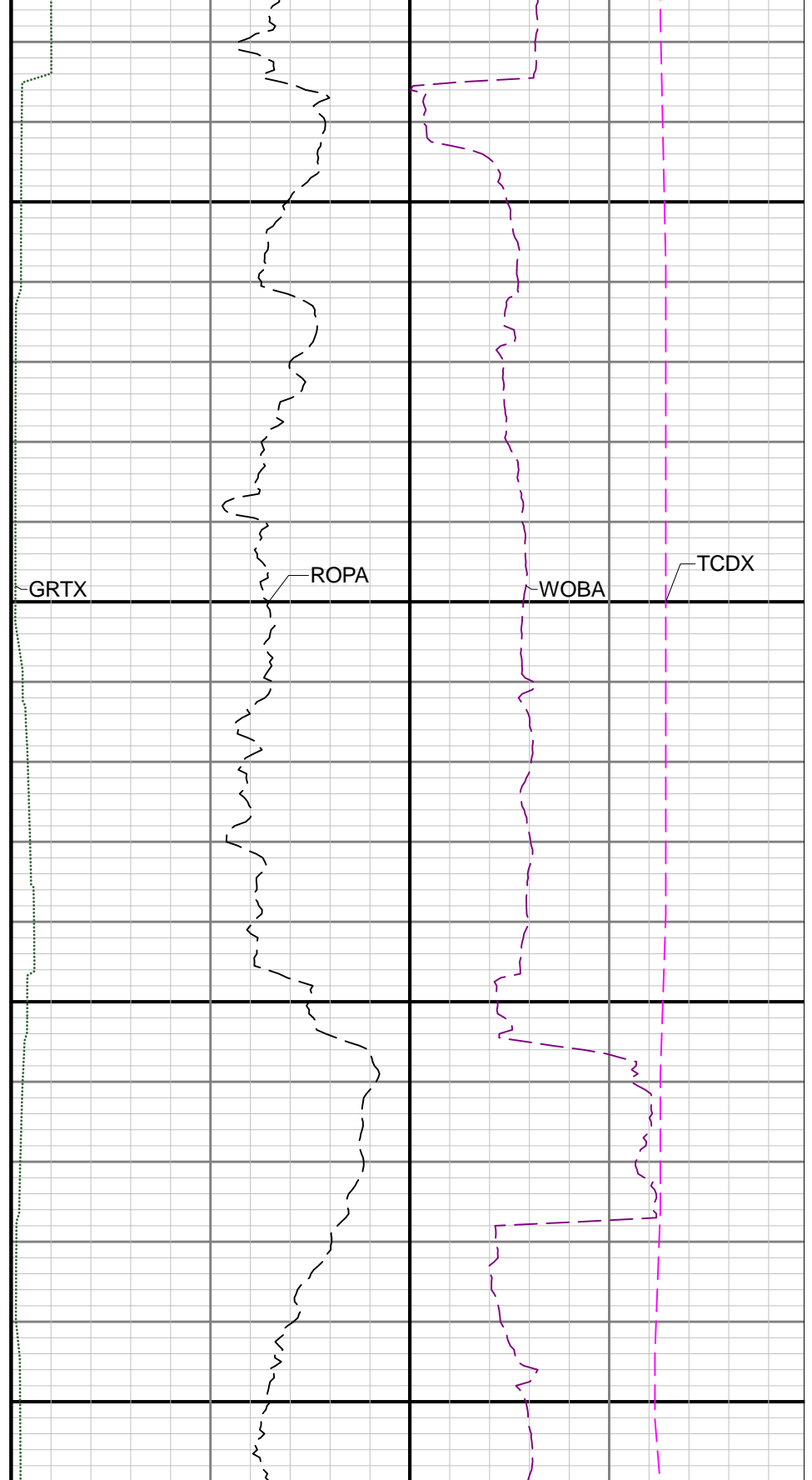
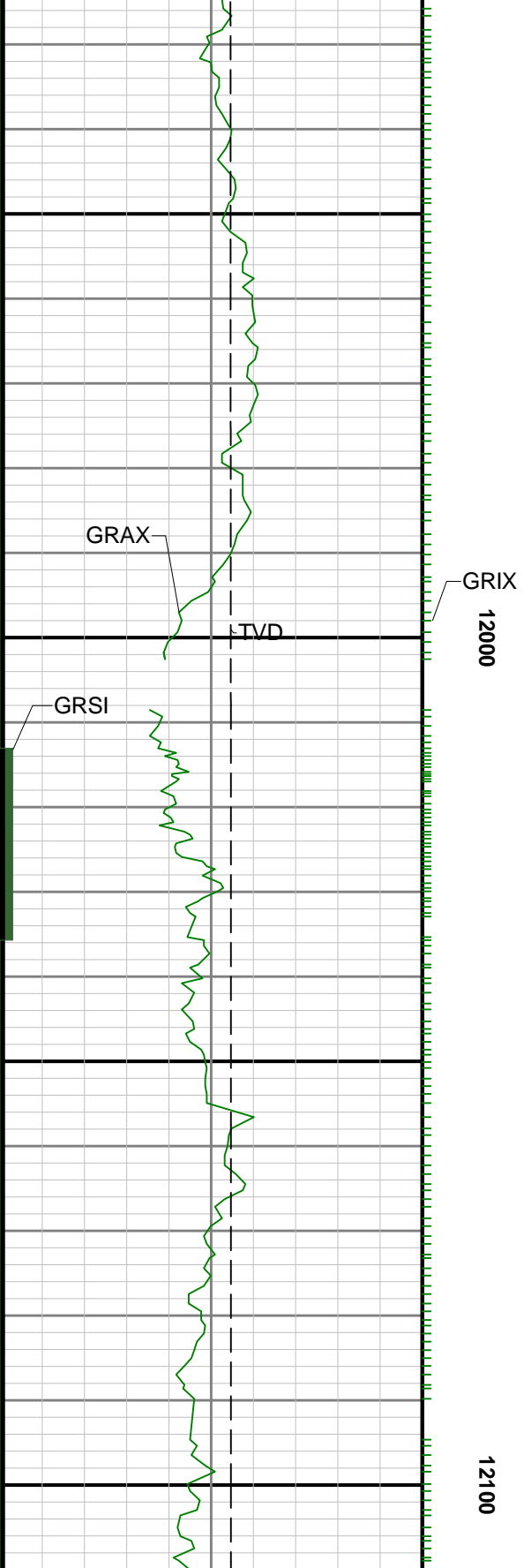

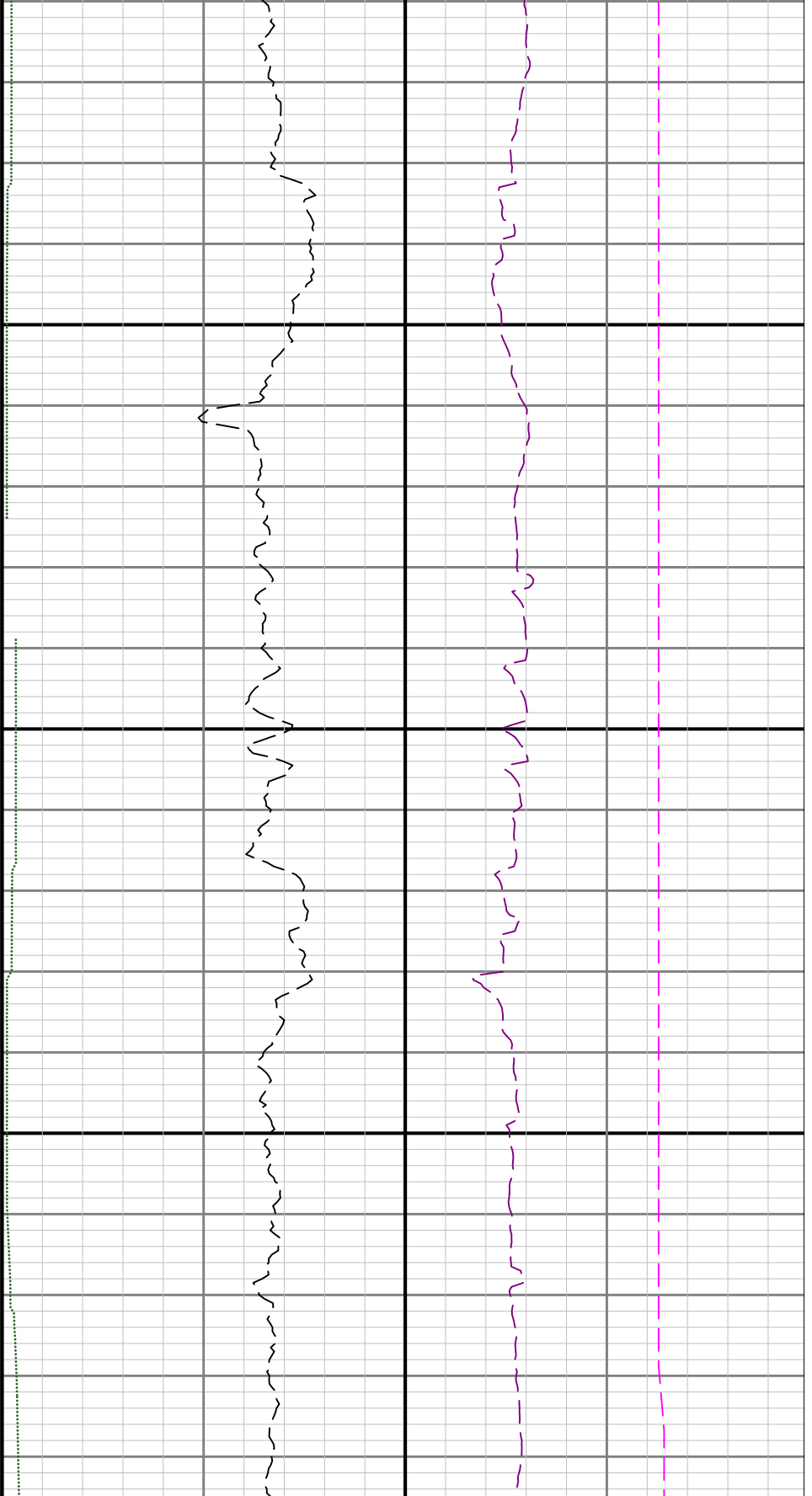

12200

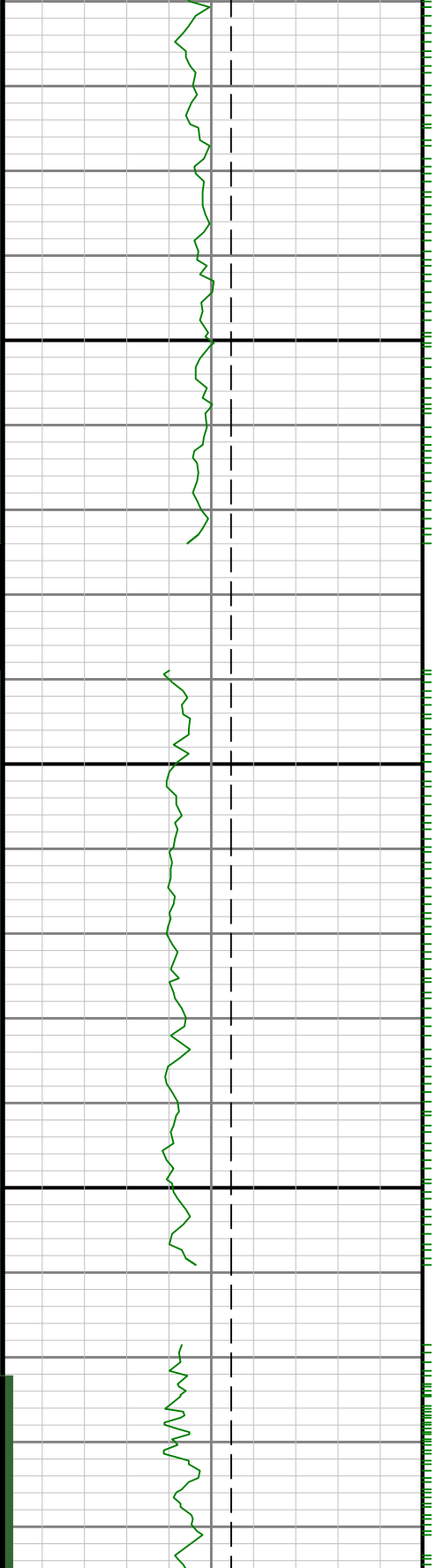

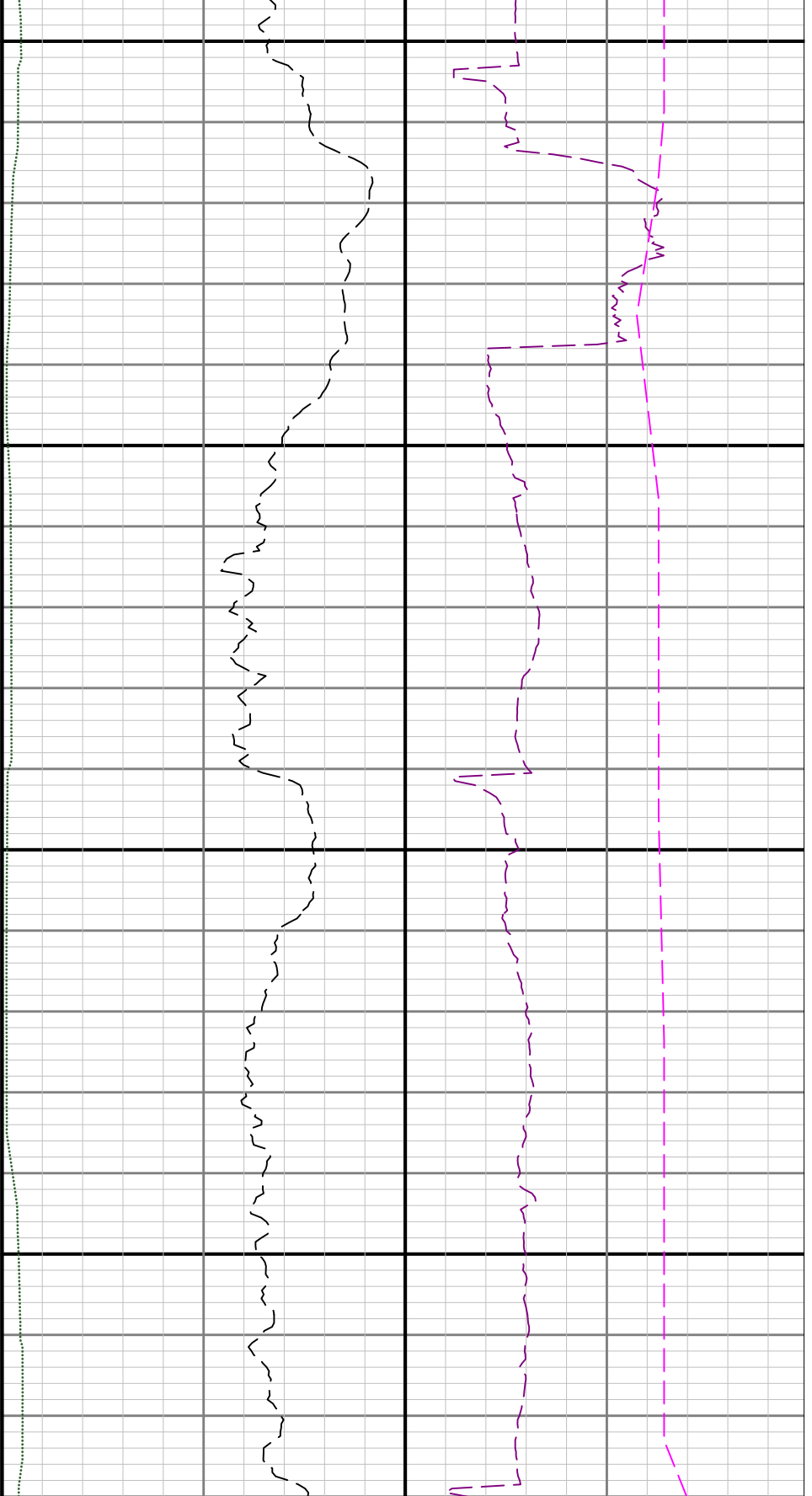

12300

12400

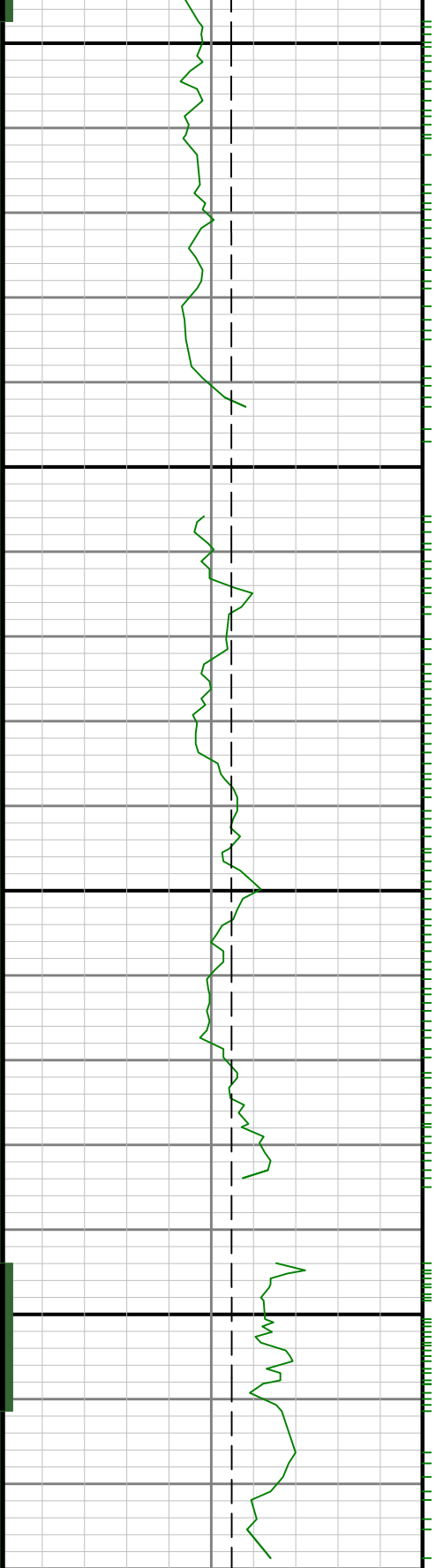

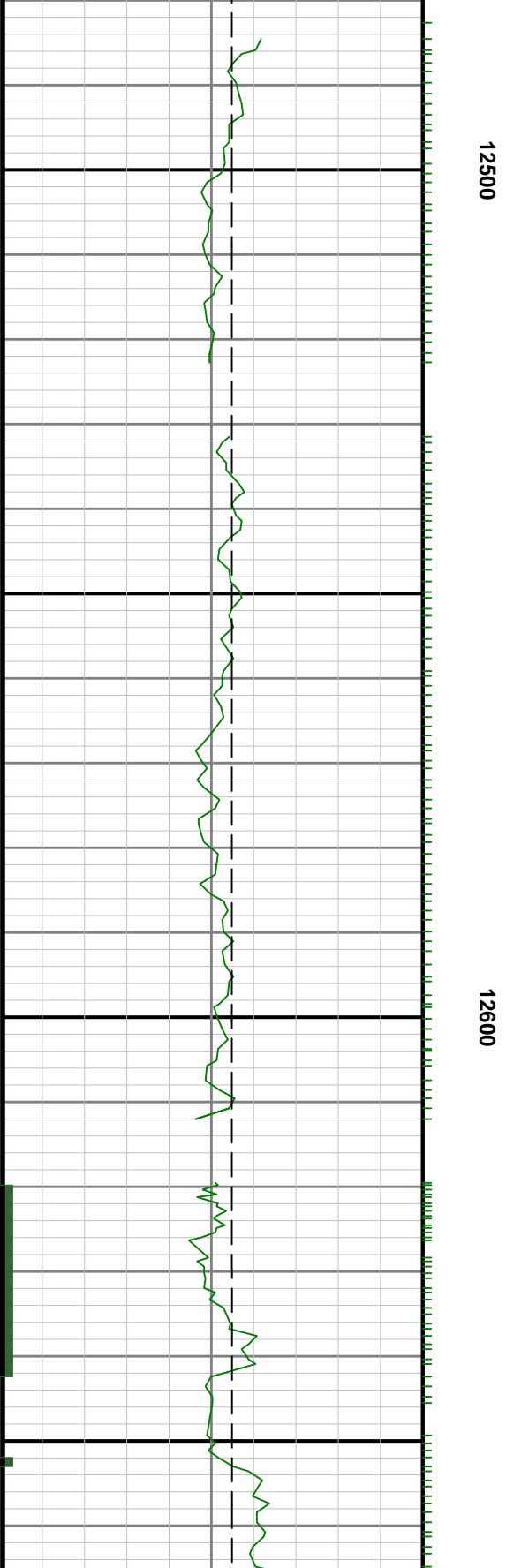
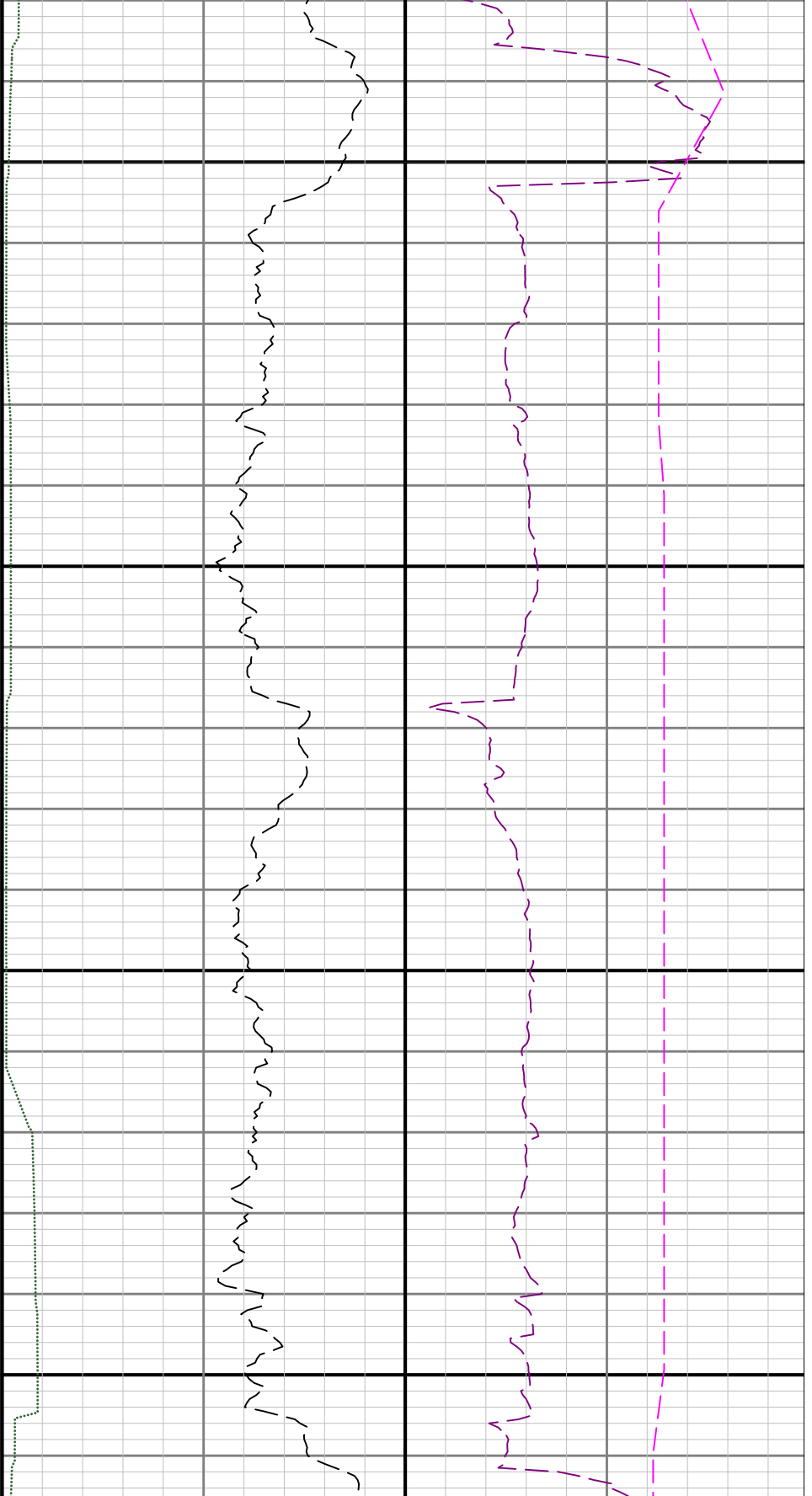

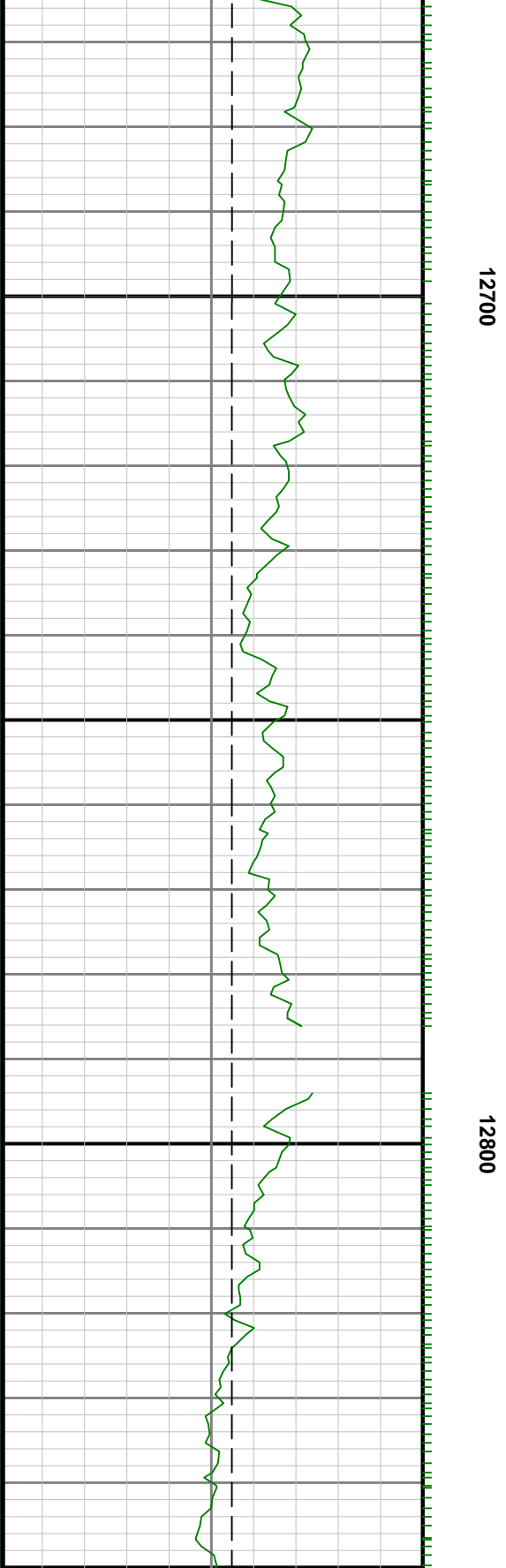
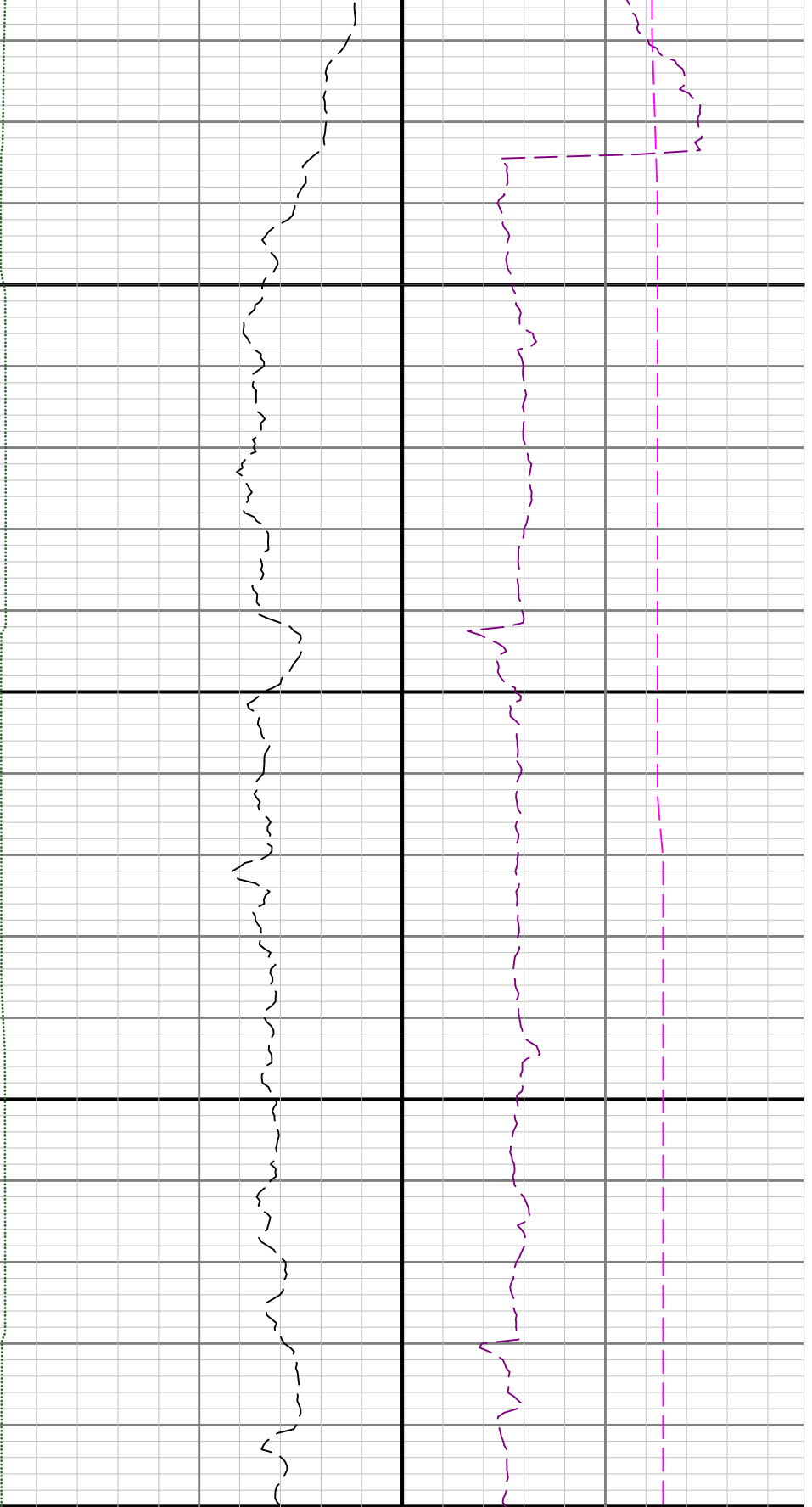

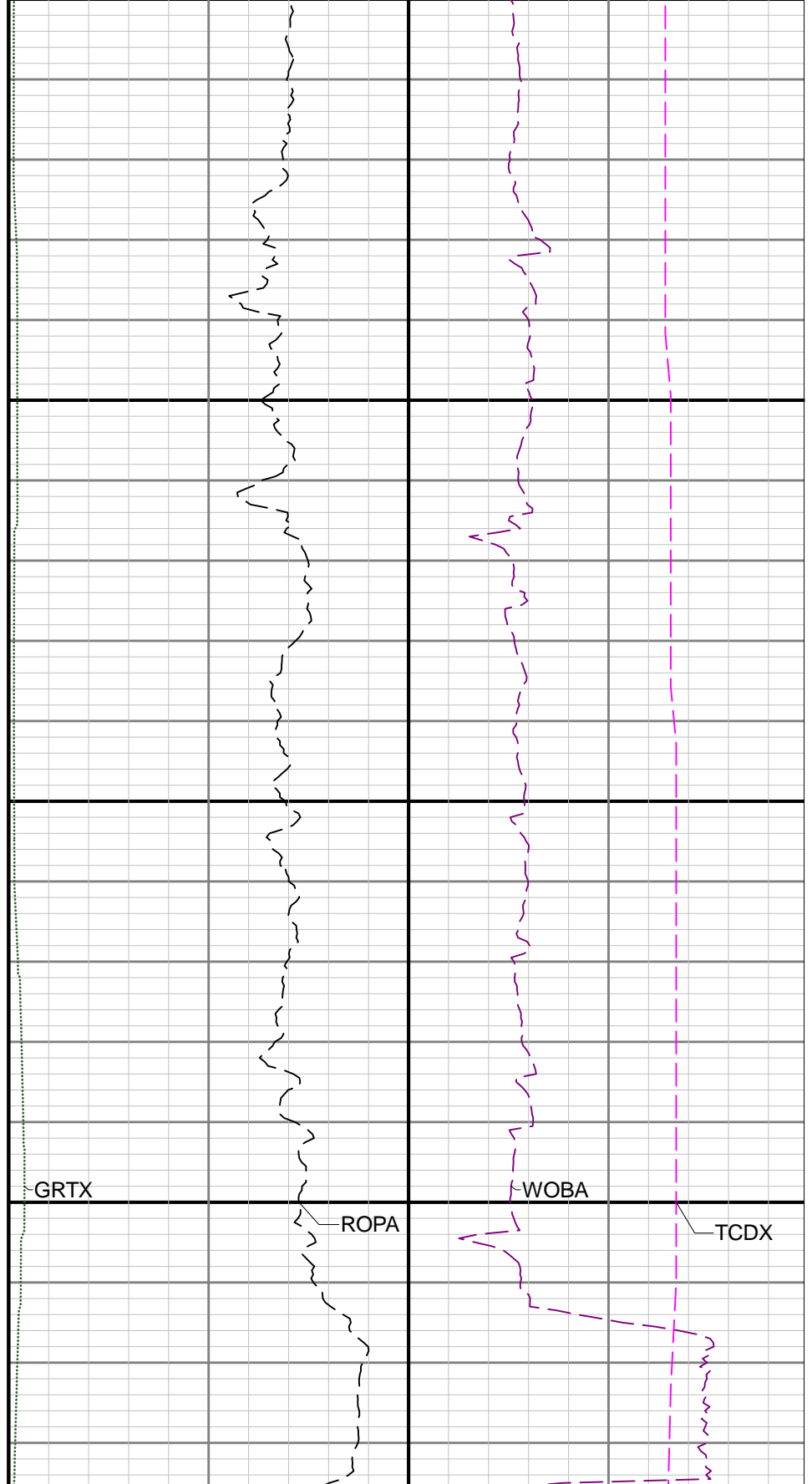
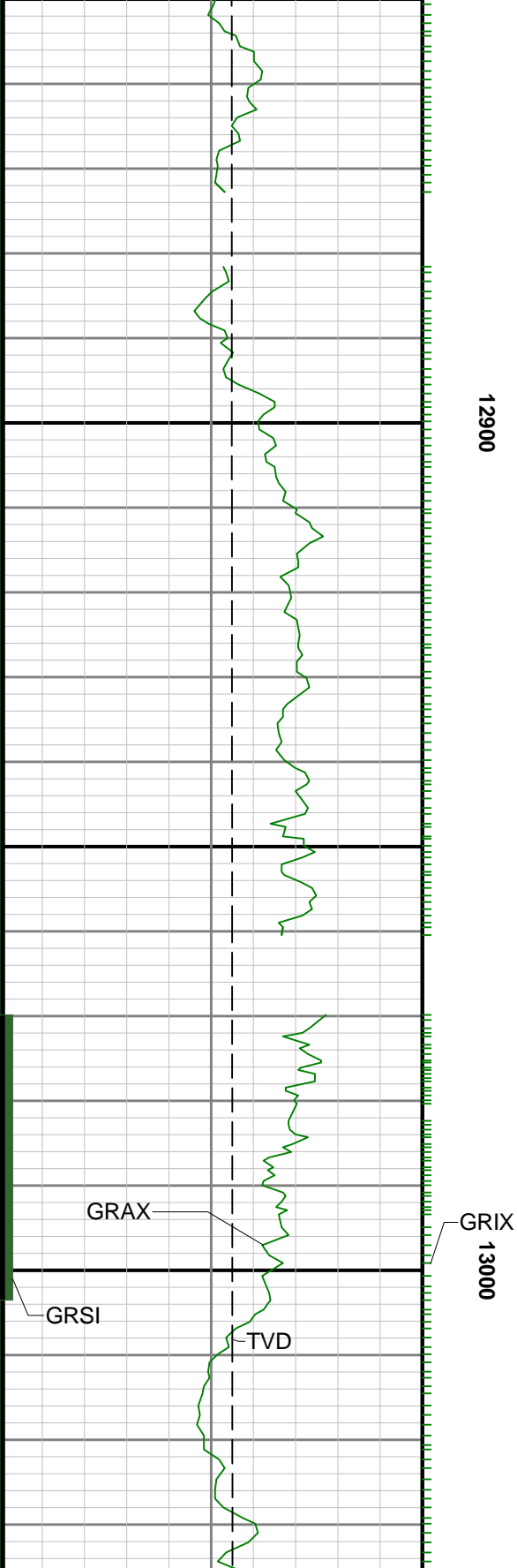

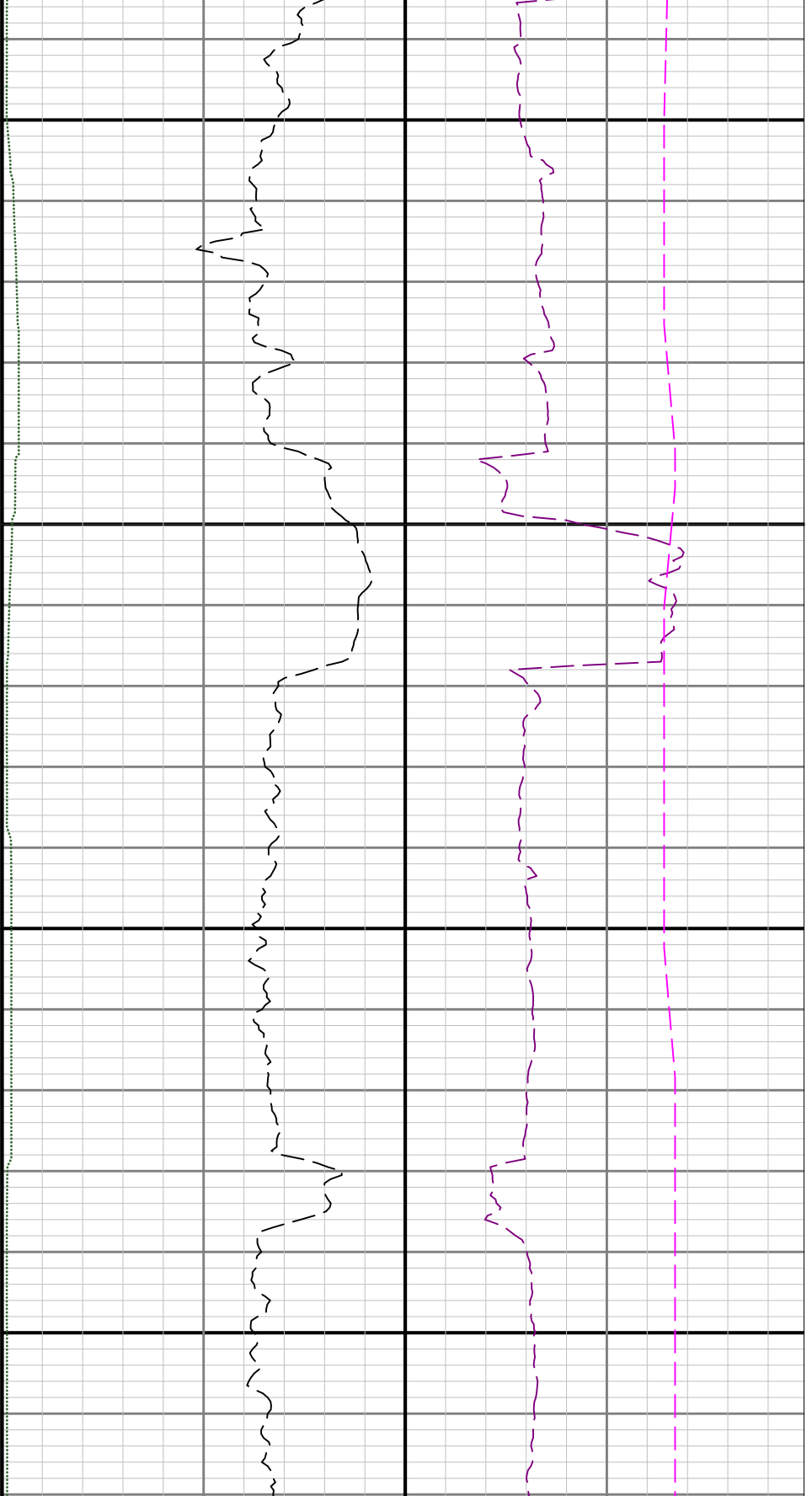

13100

13200

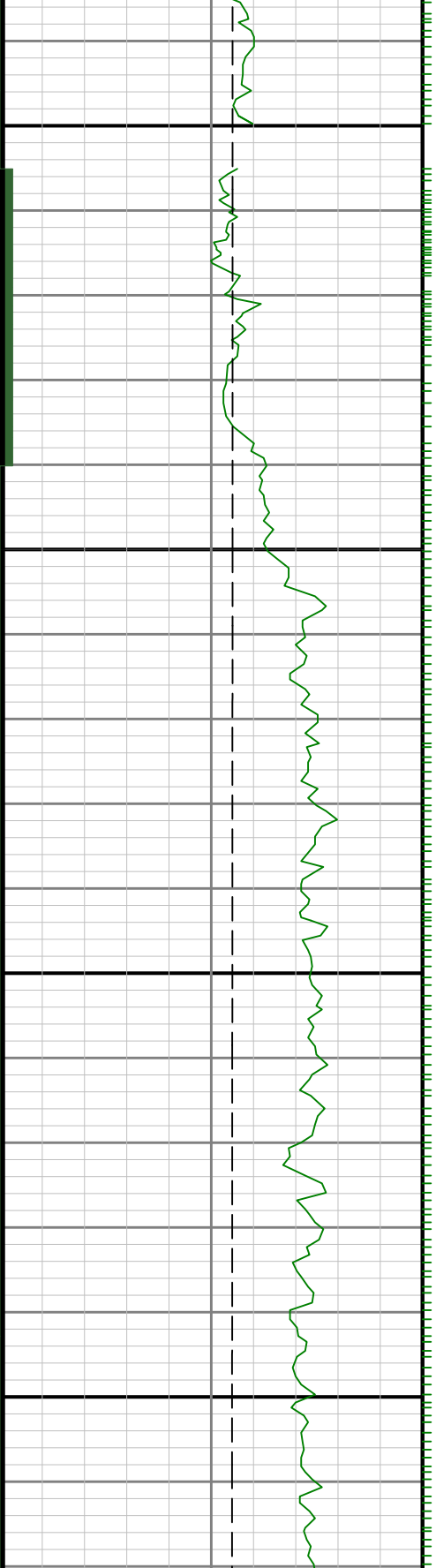

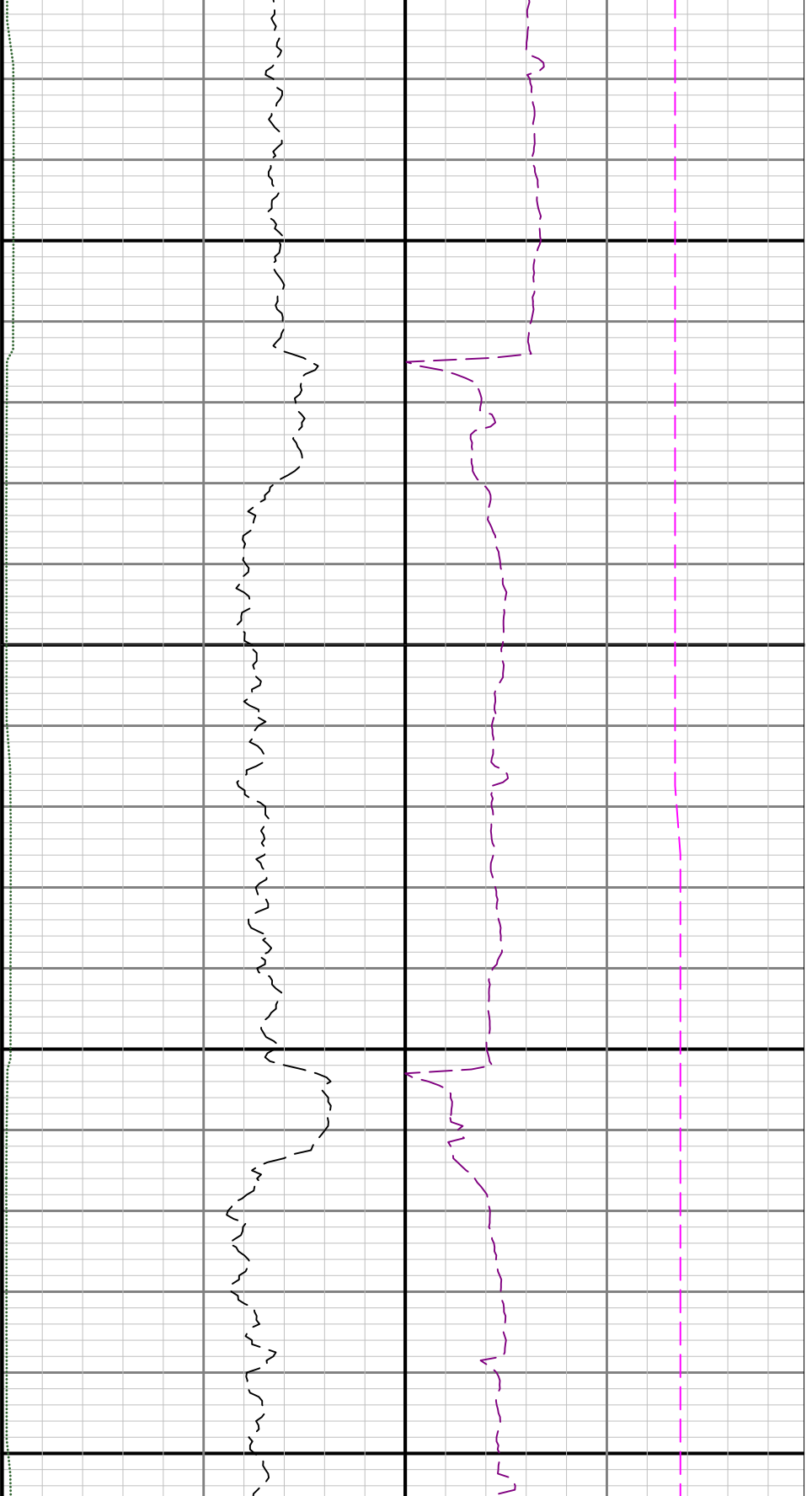

13300

13400

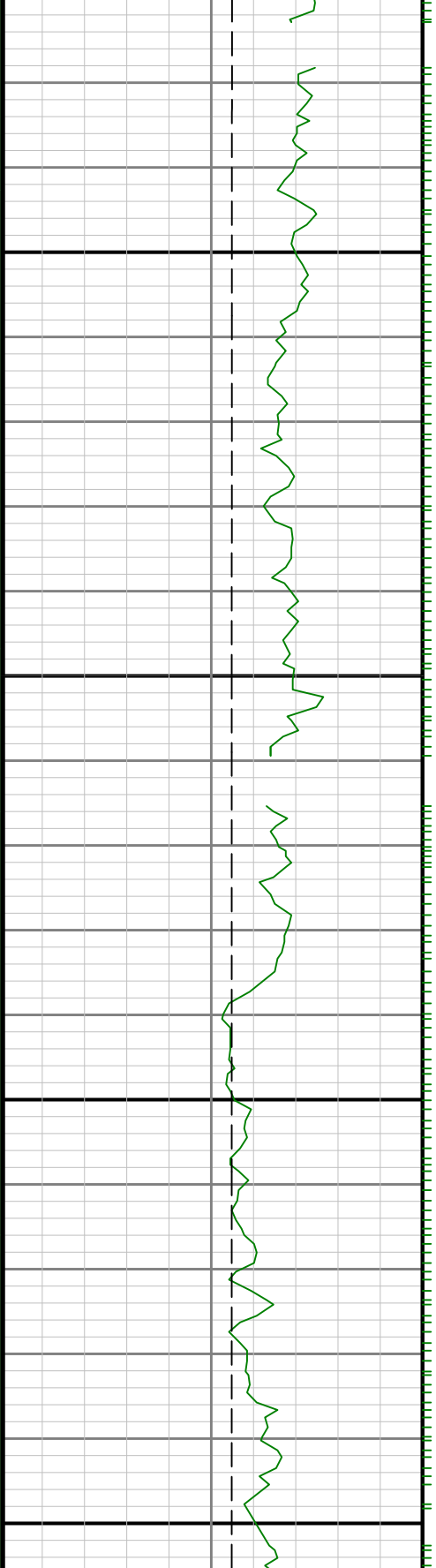

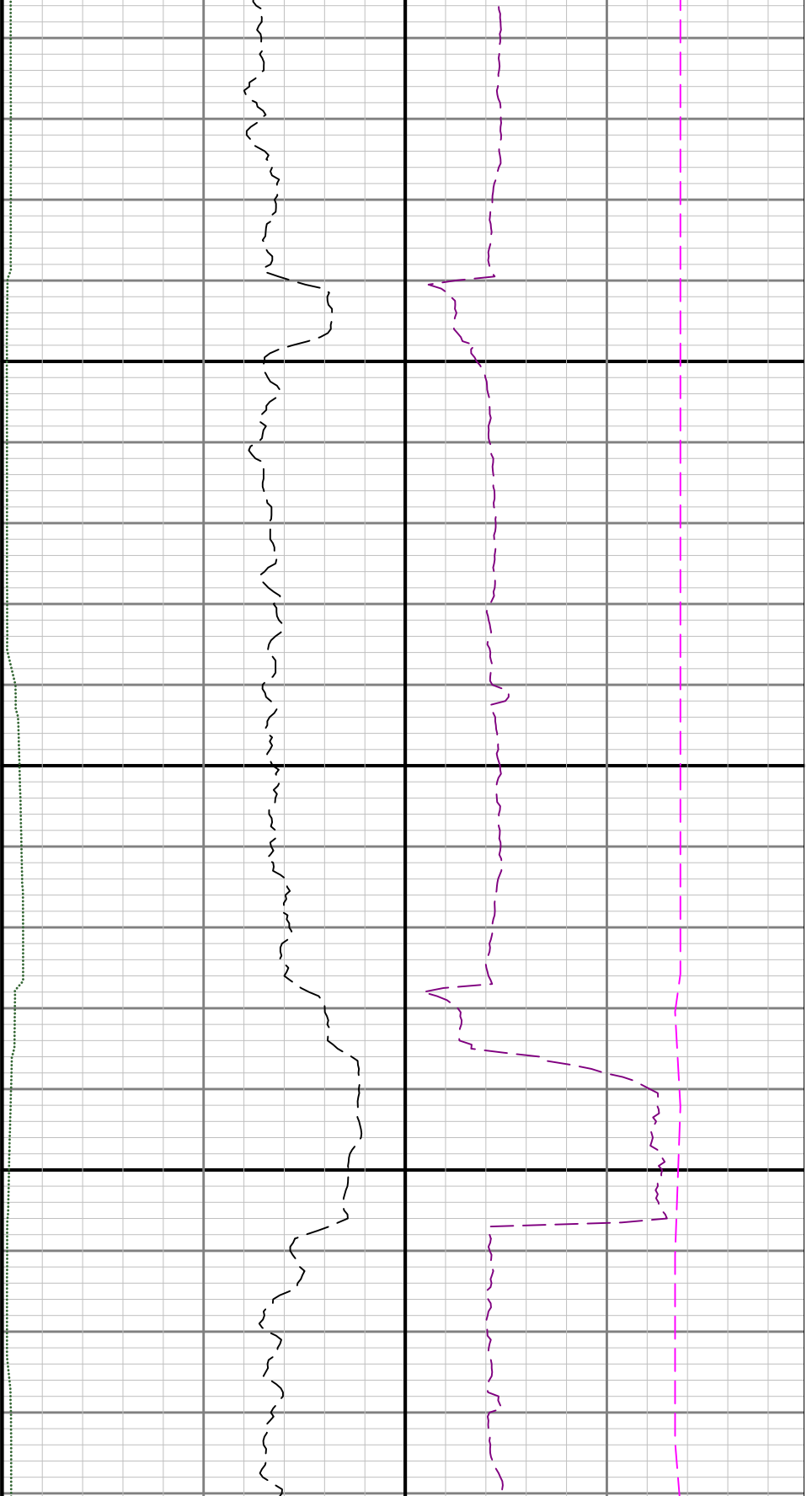

13500

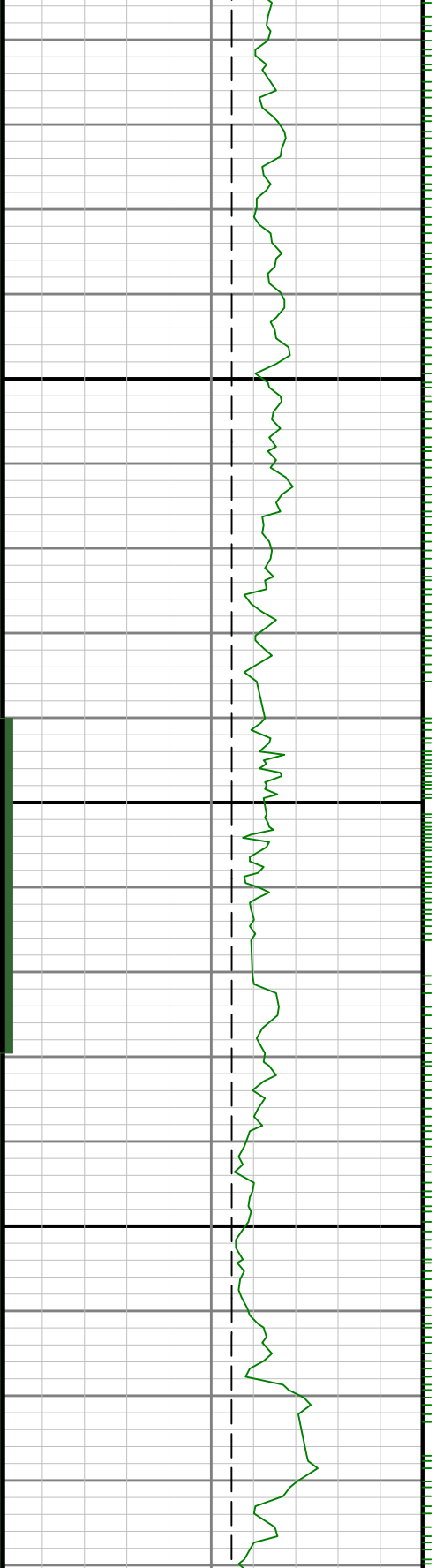

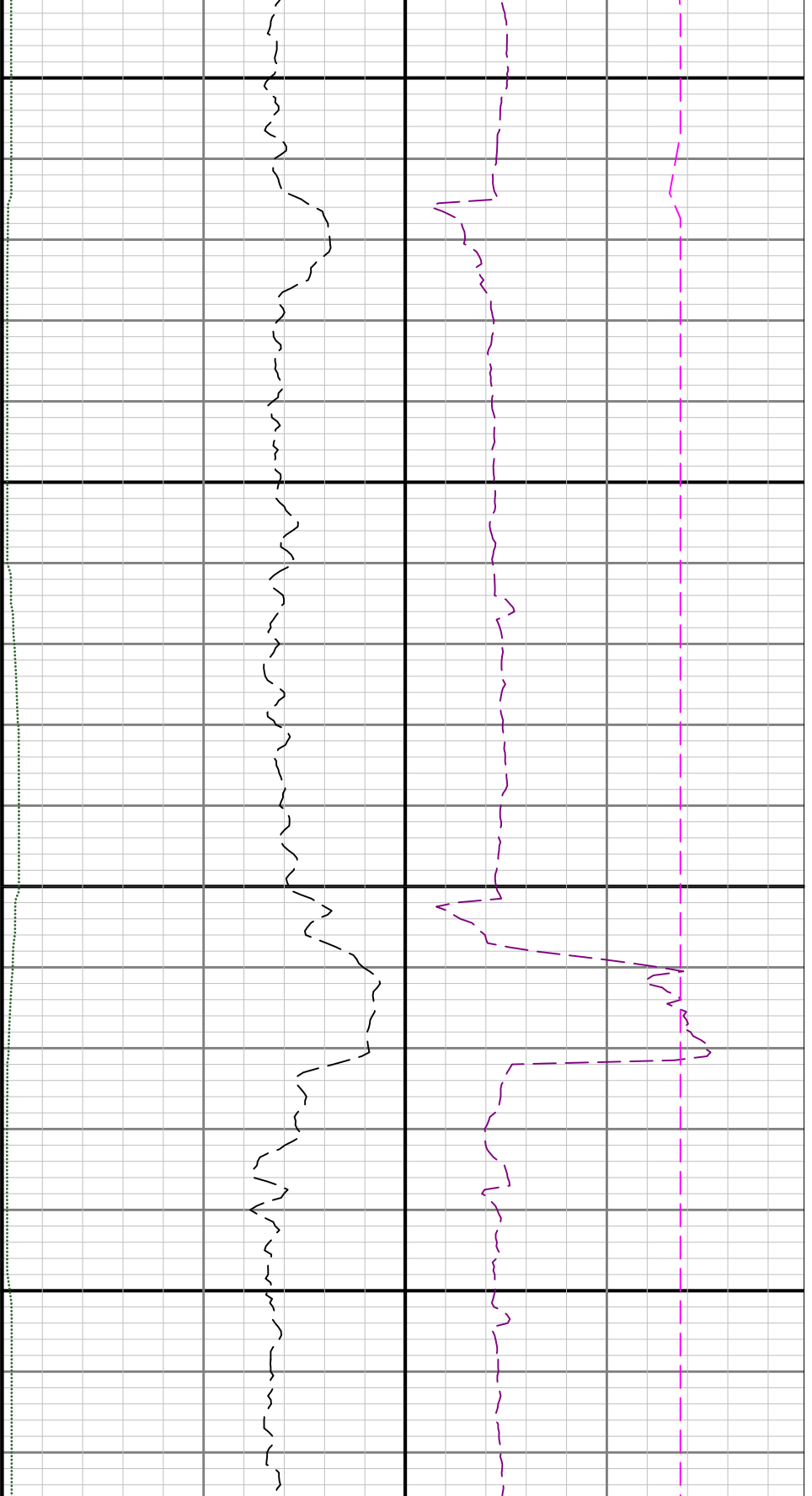

13600

13700

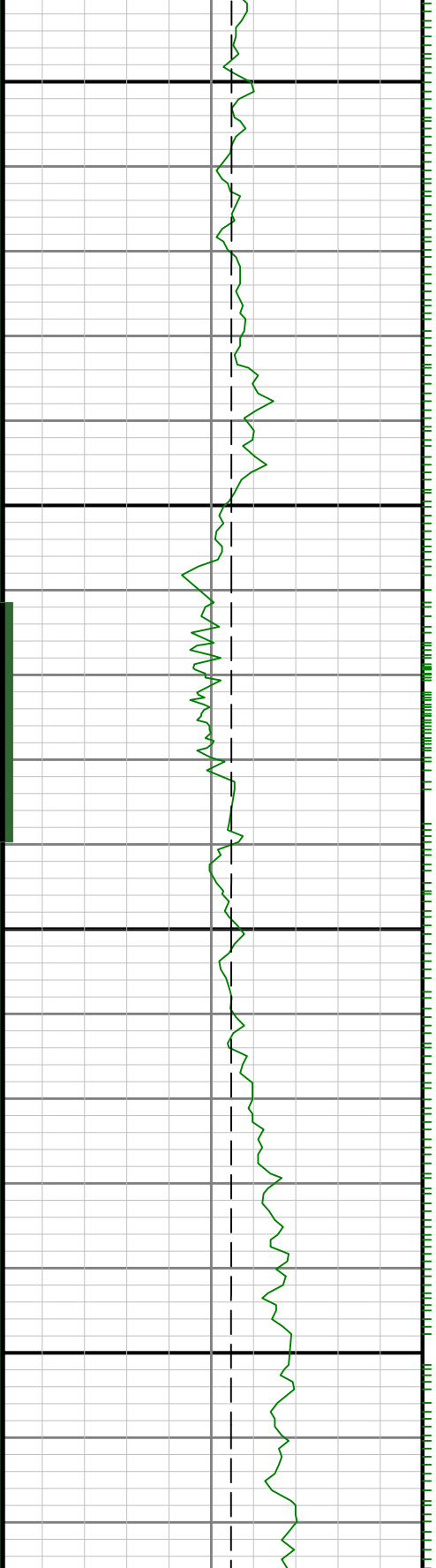

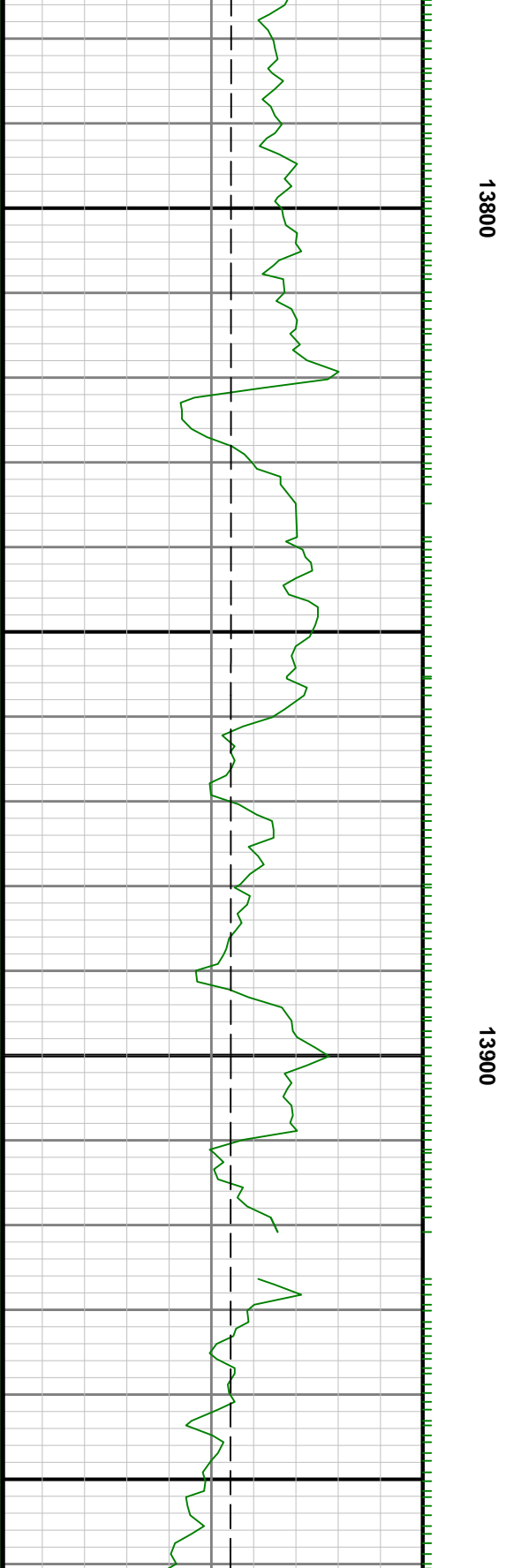
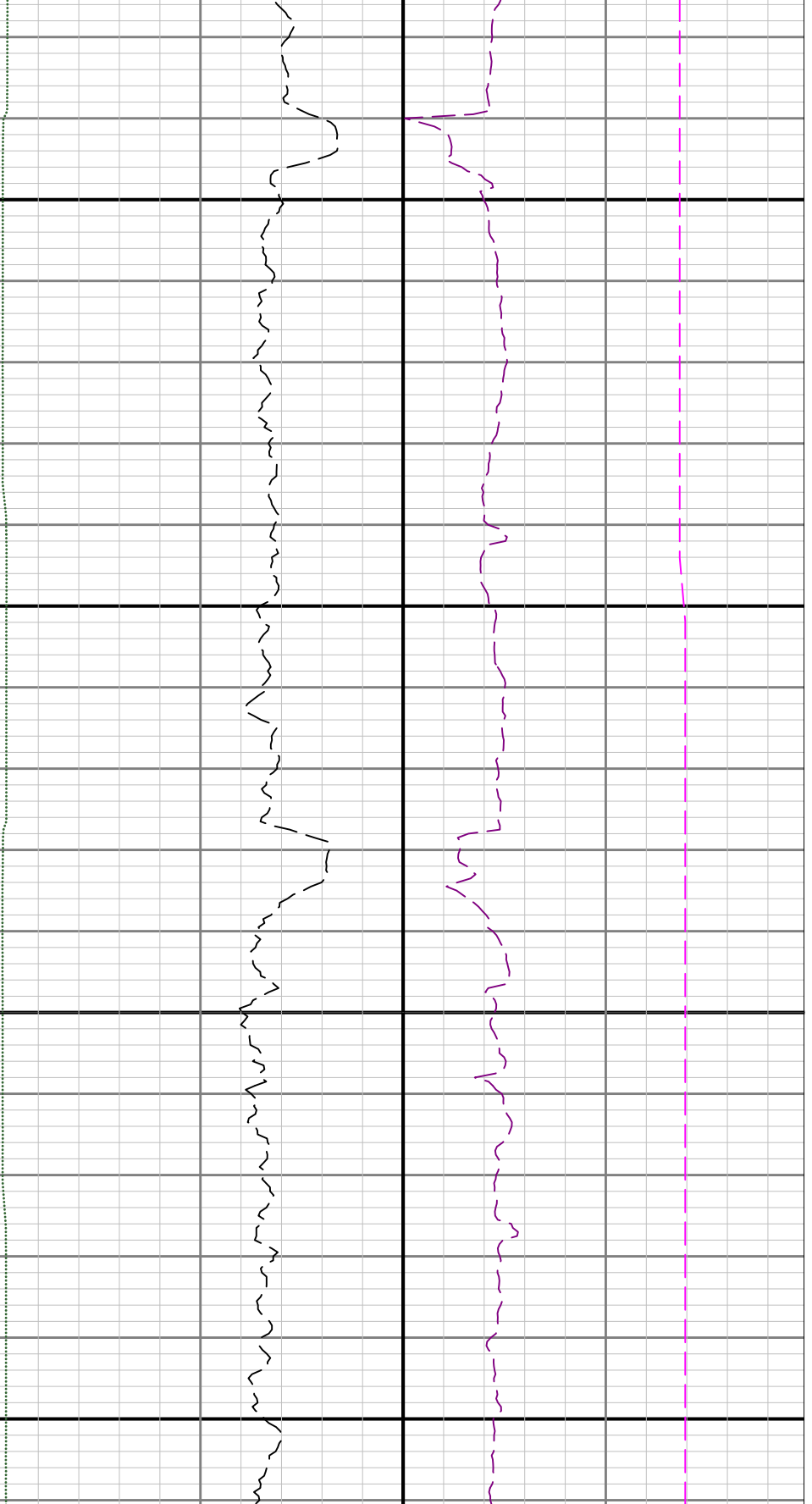

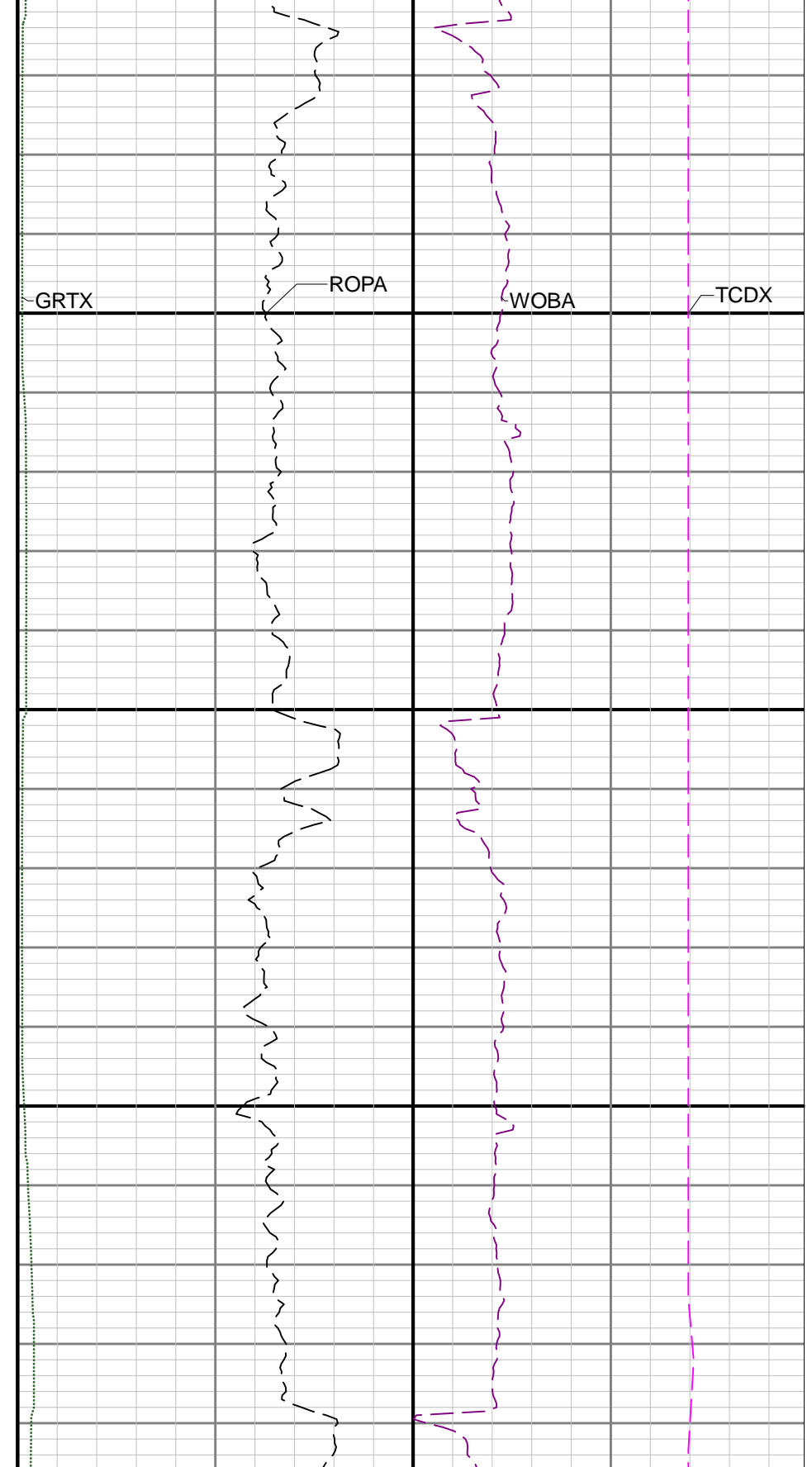
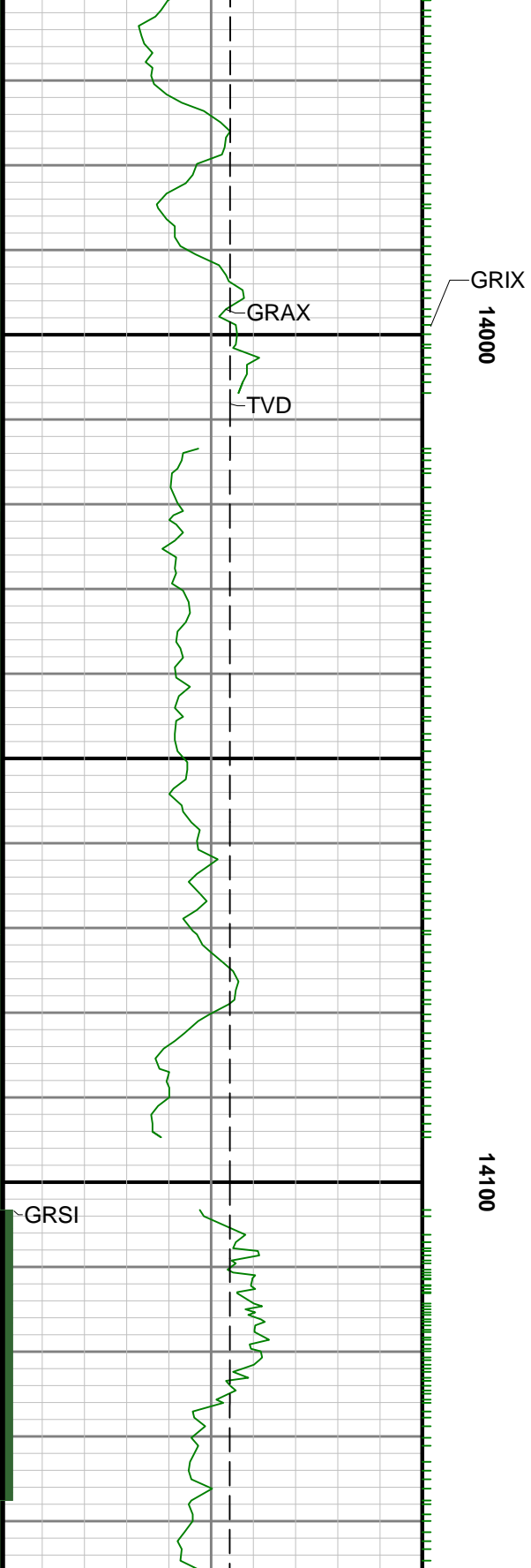

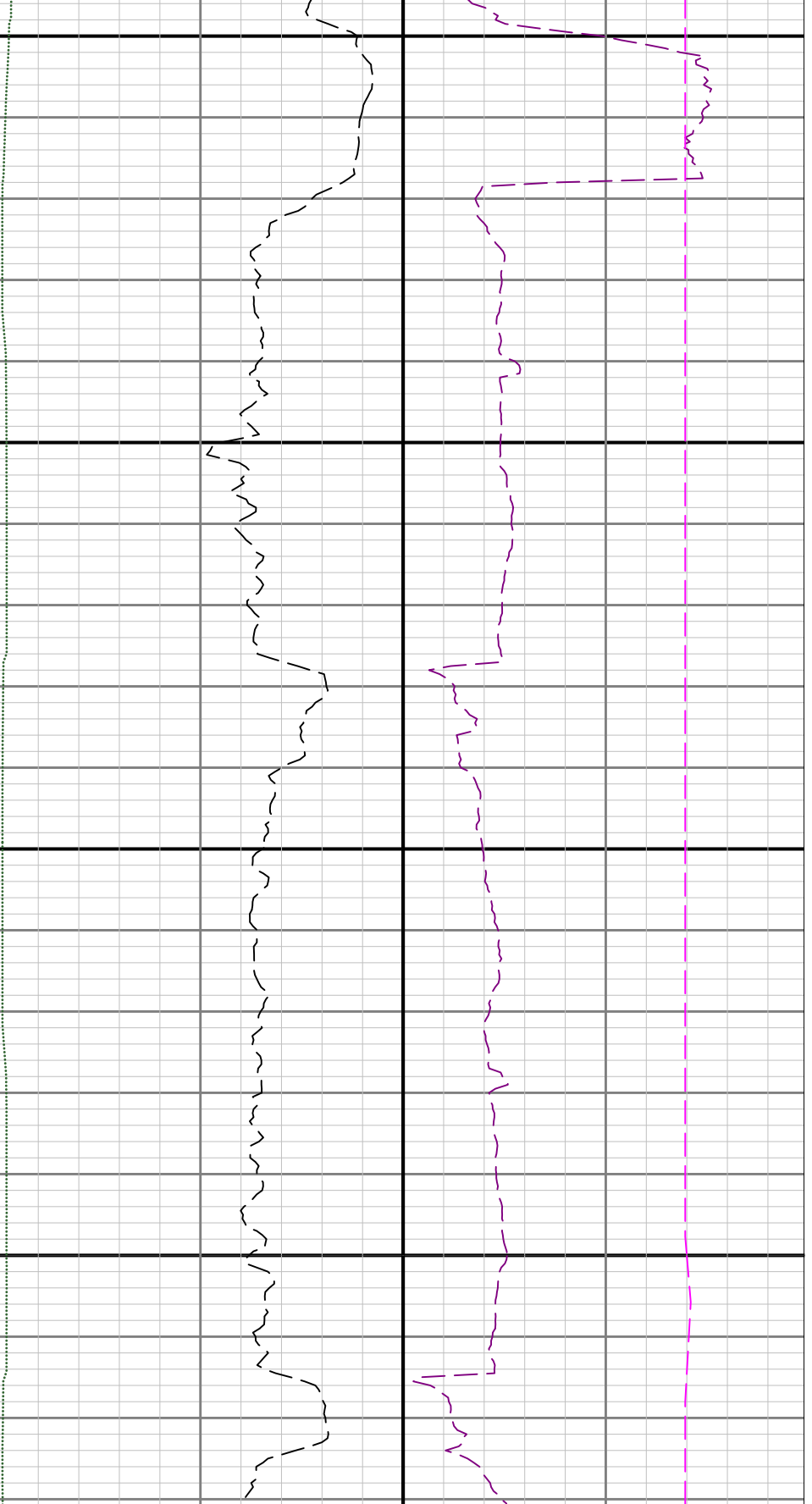

14200

14300

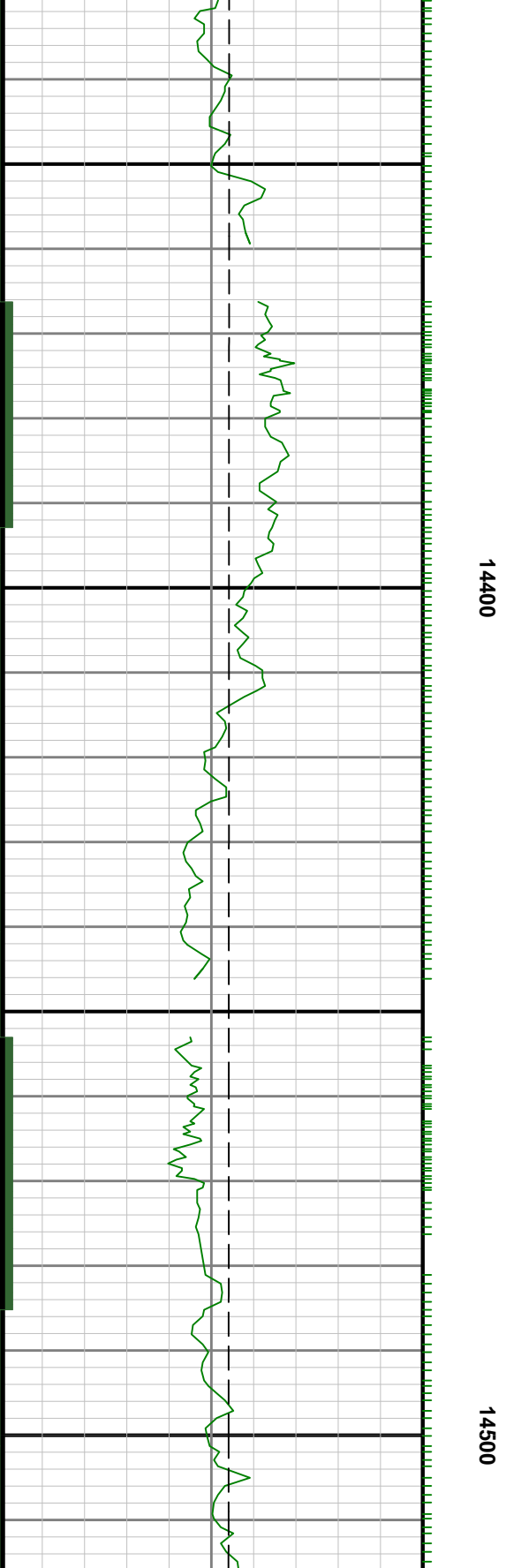
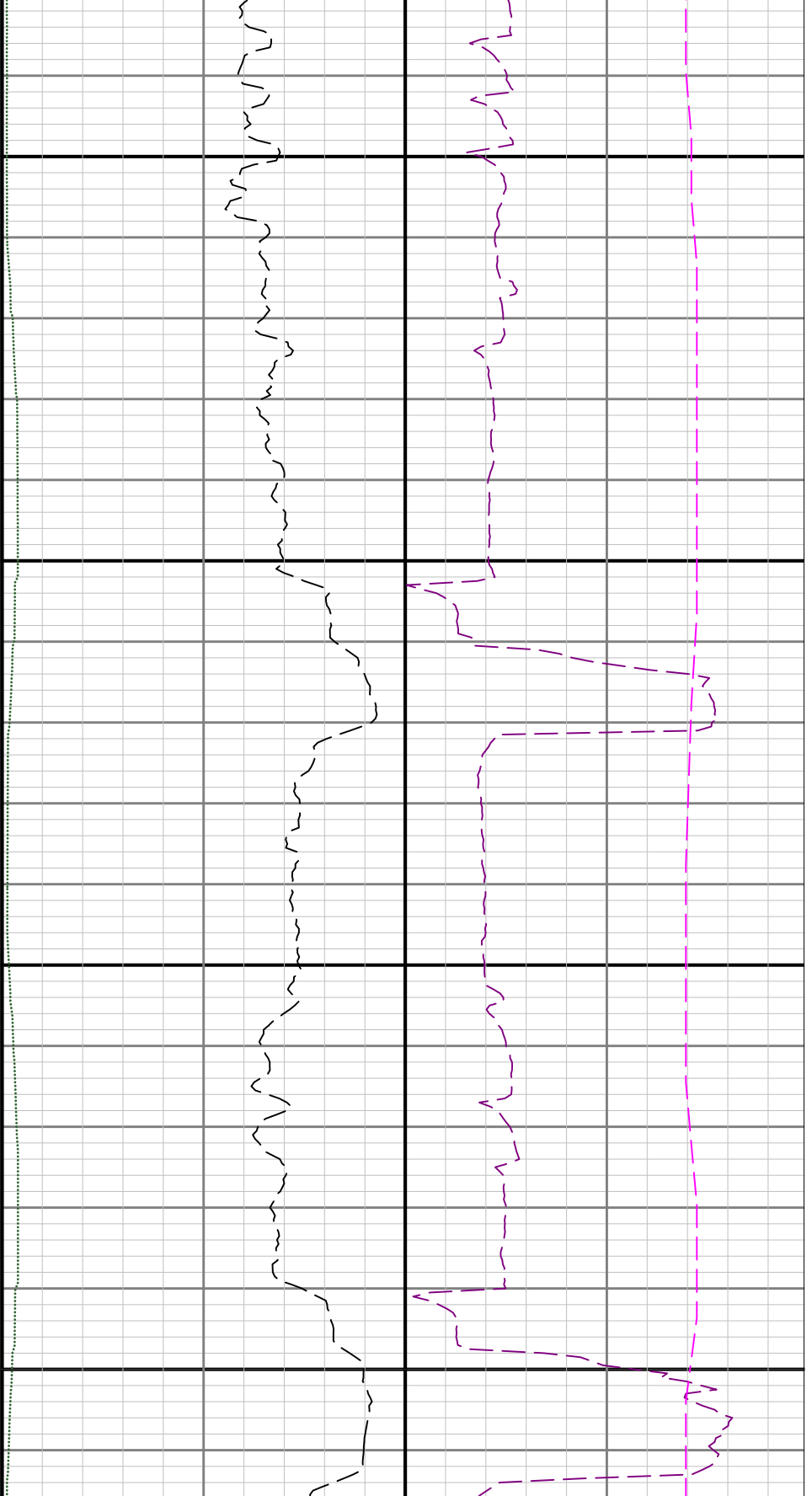



14600

147

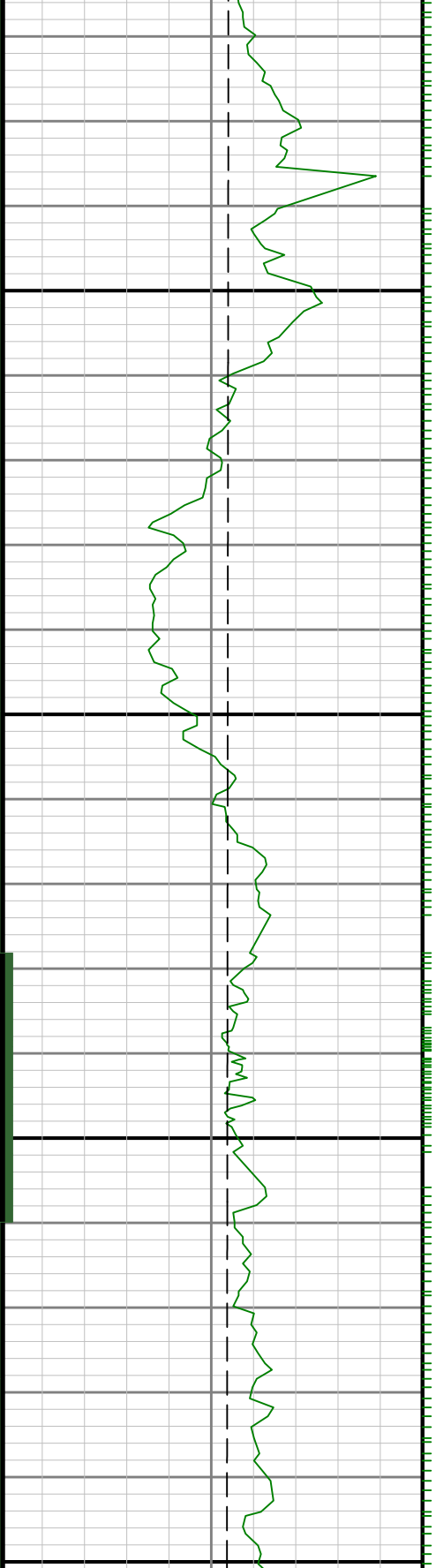

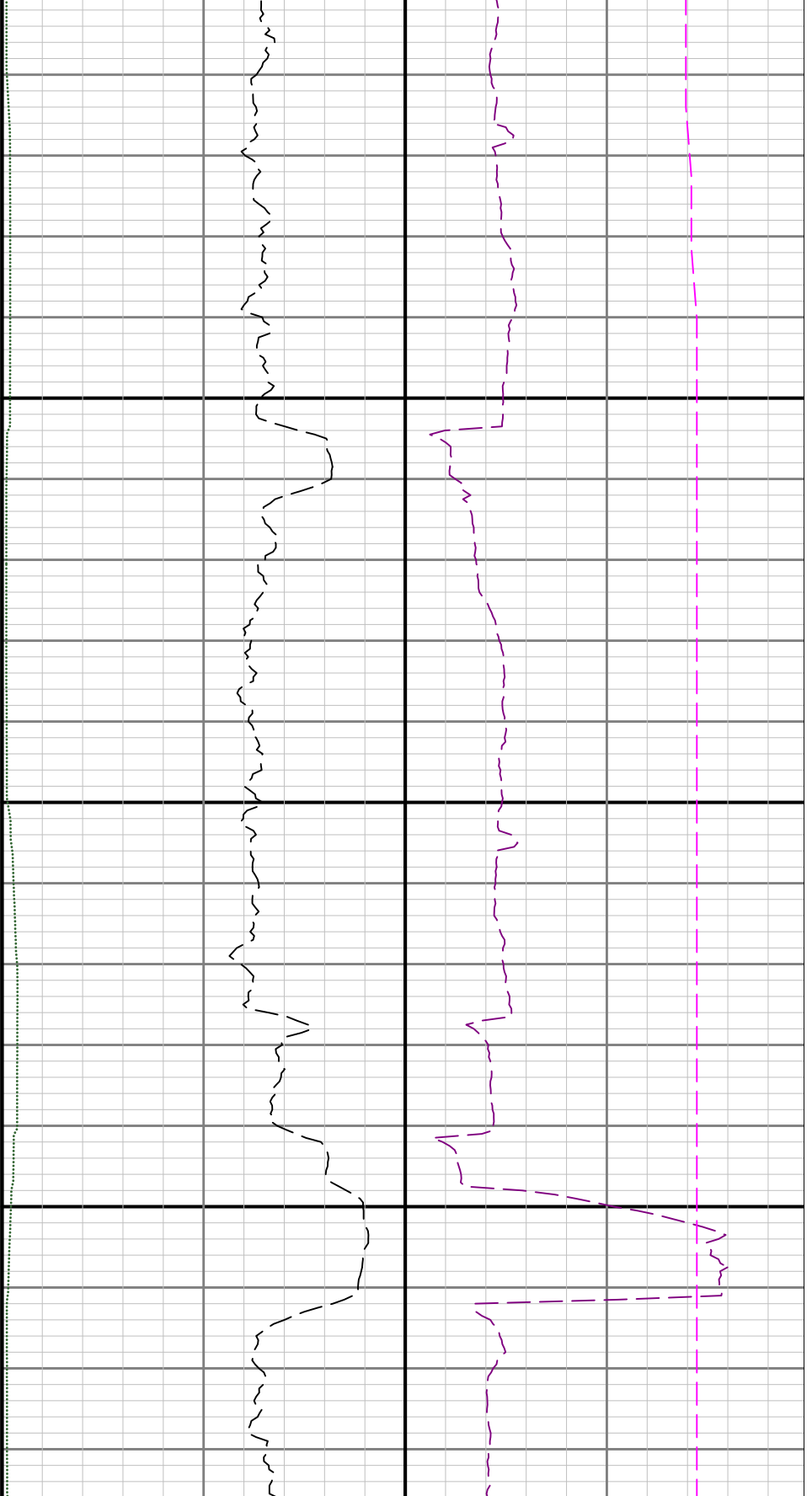

00

14800

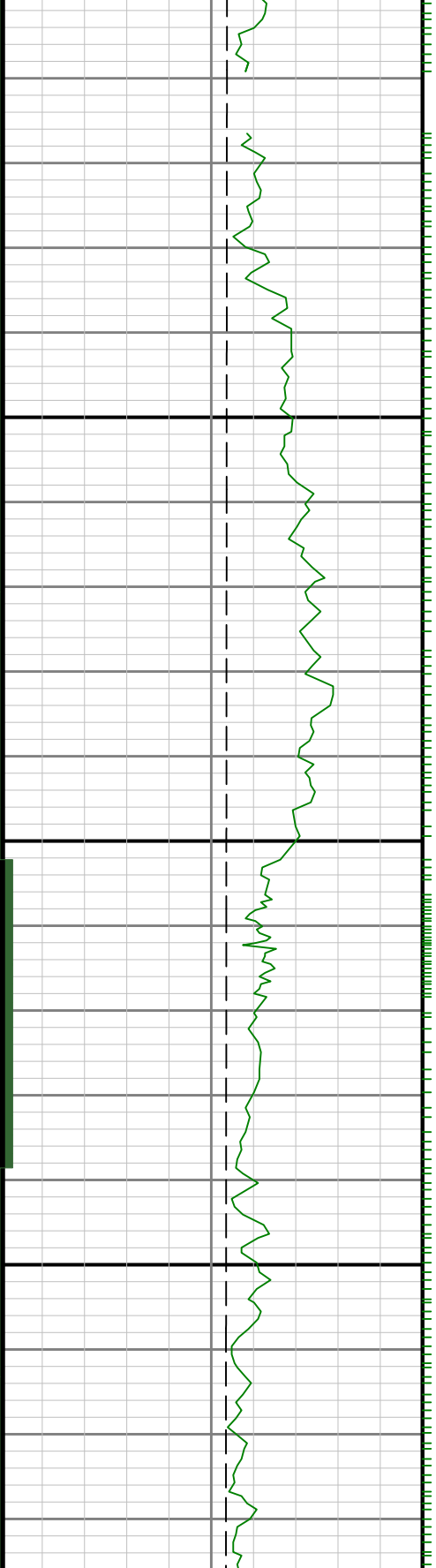

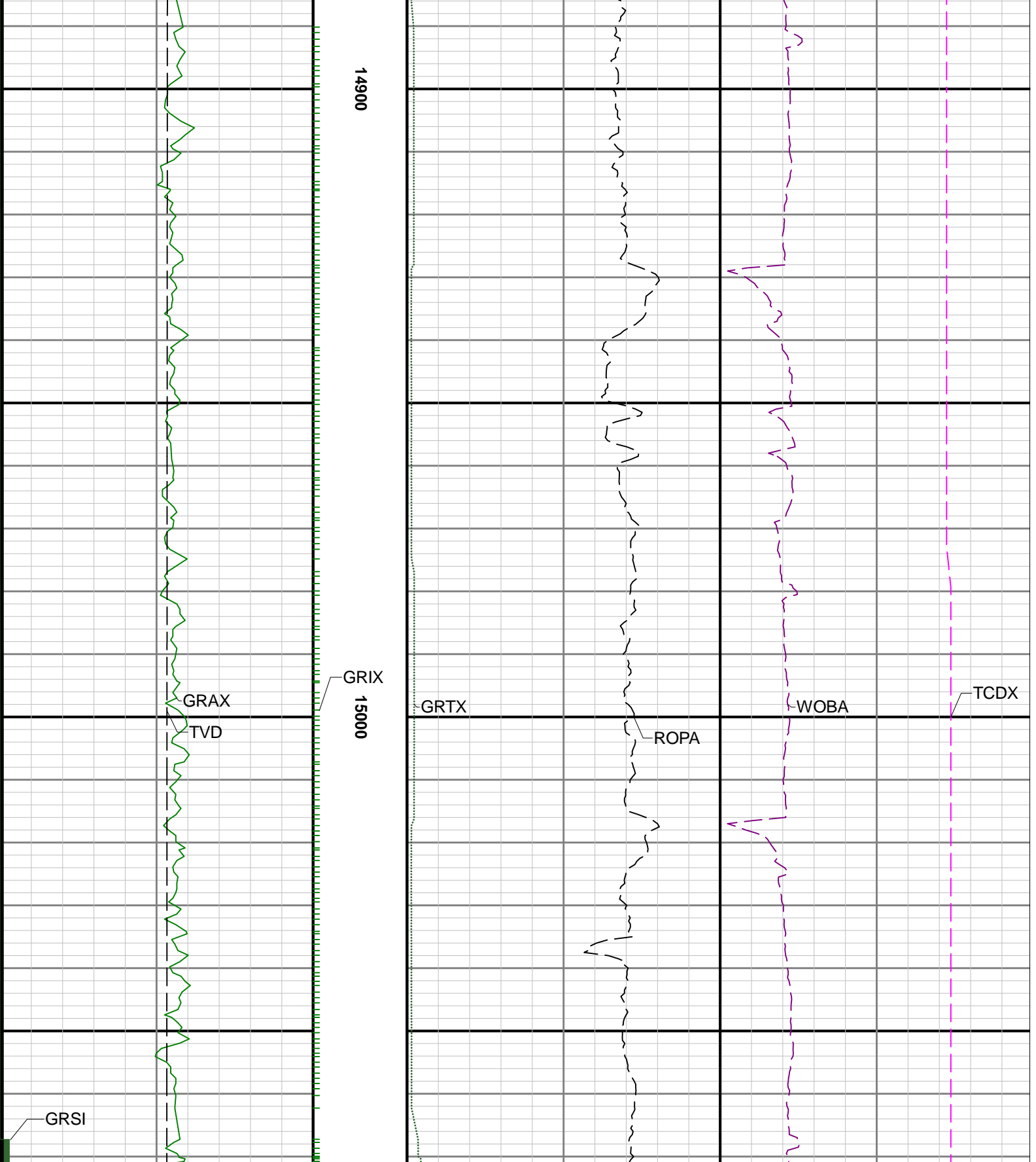

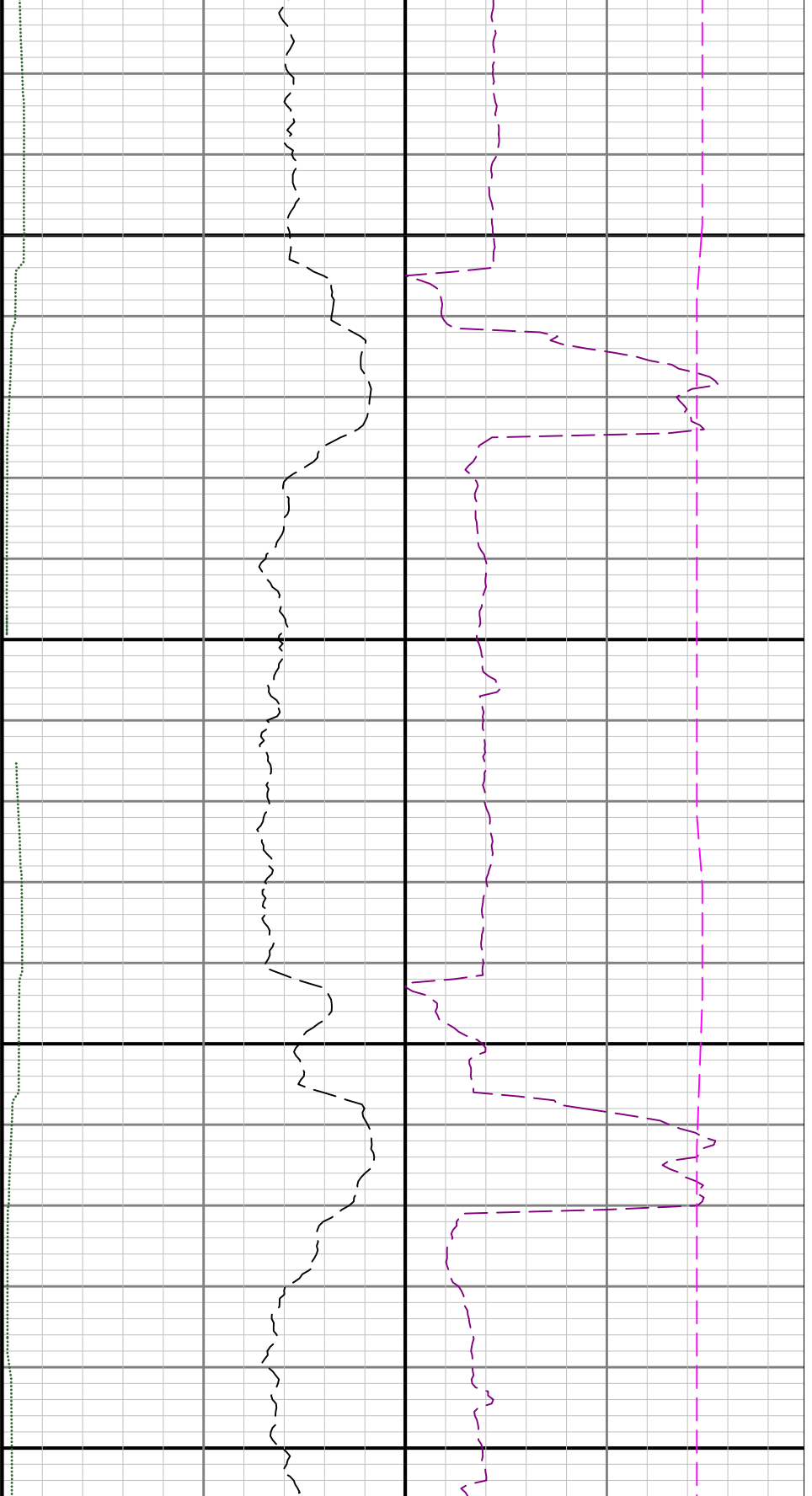

15100

15200

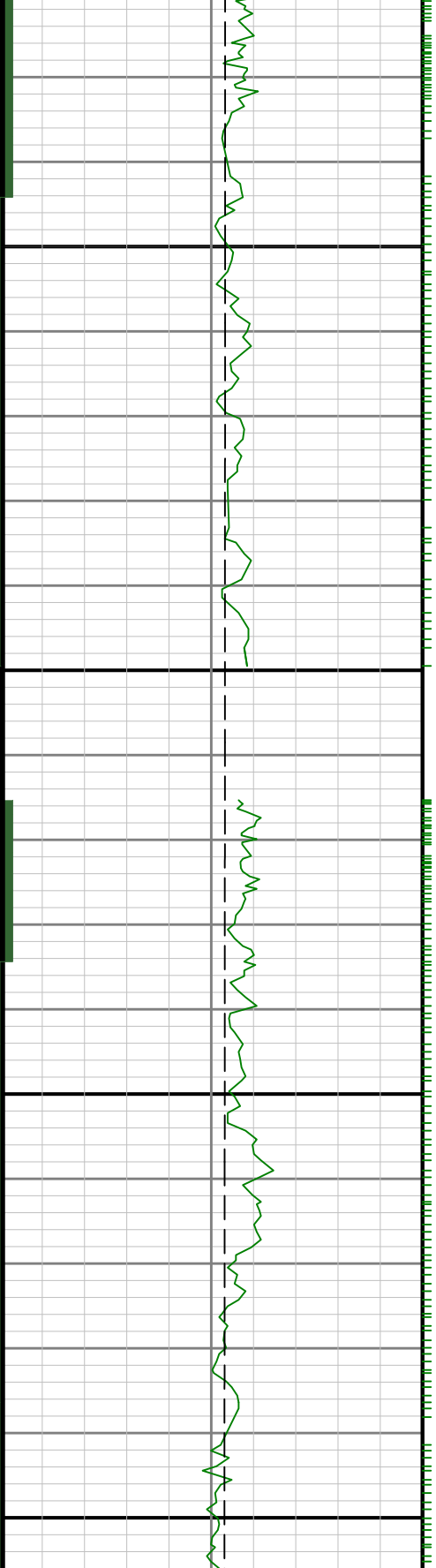

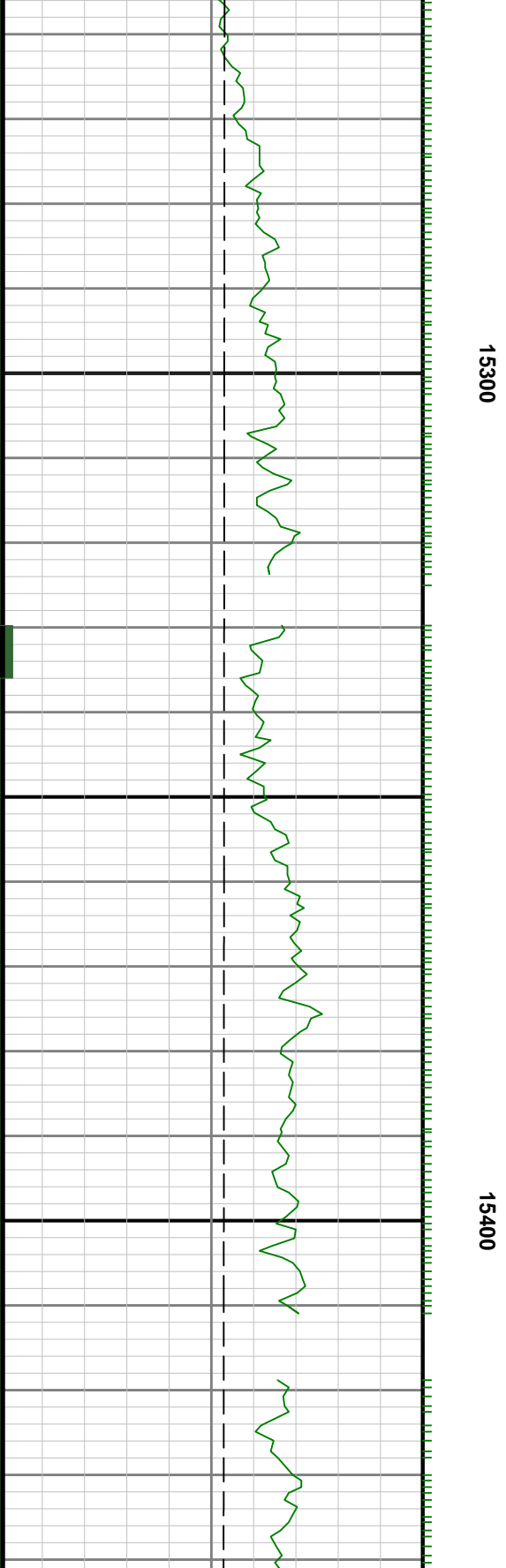
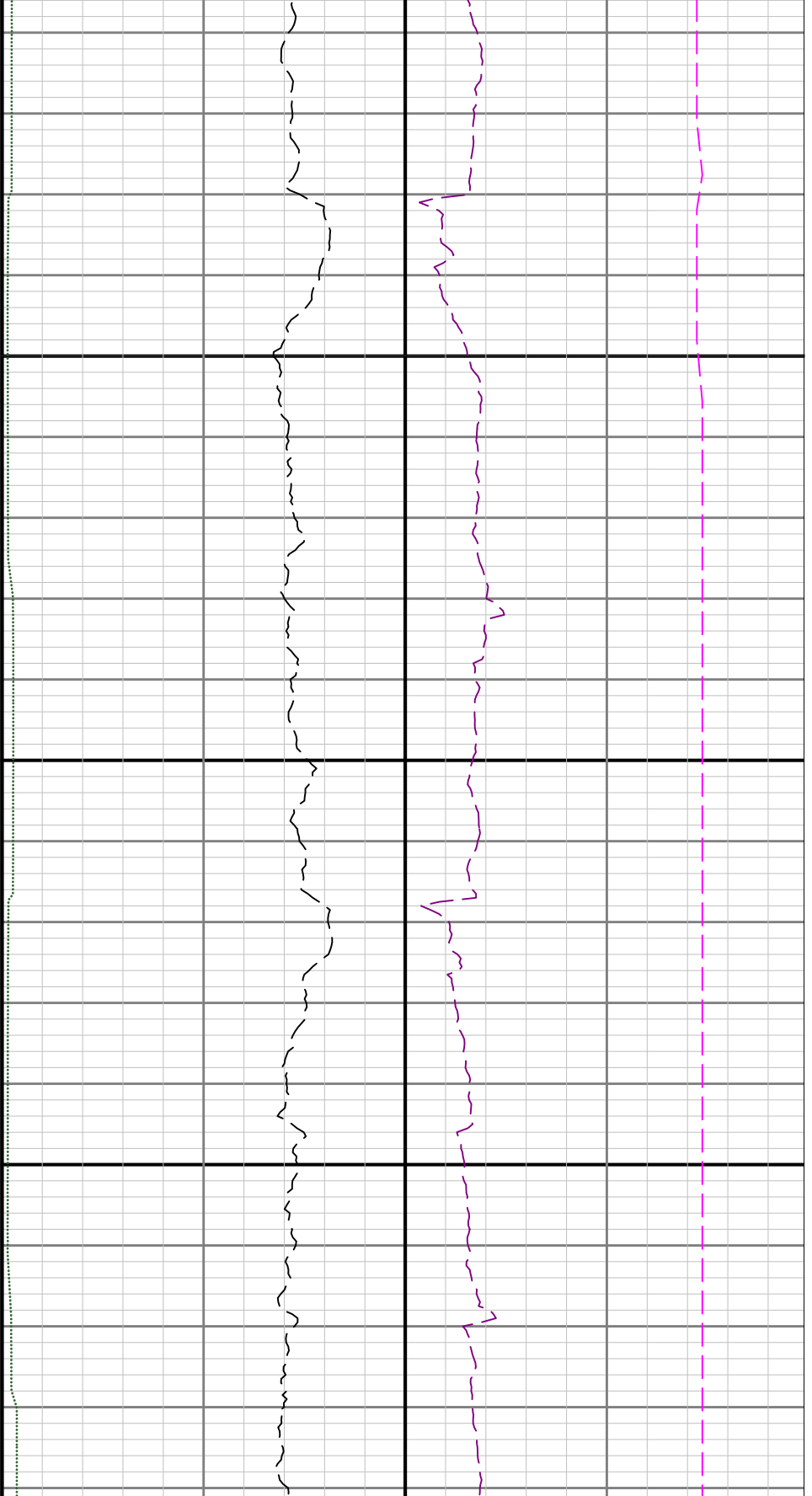

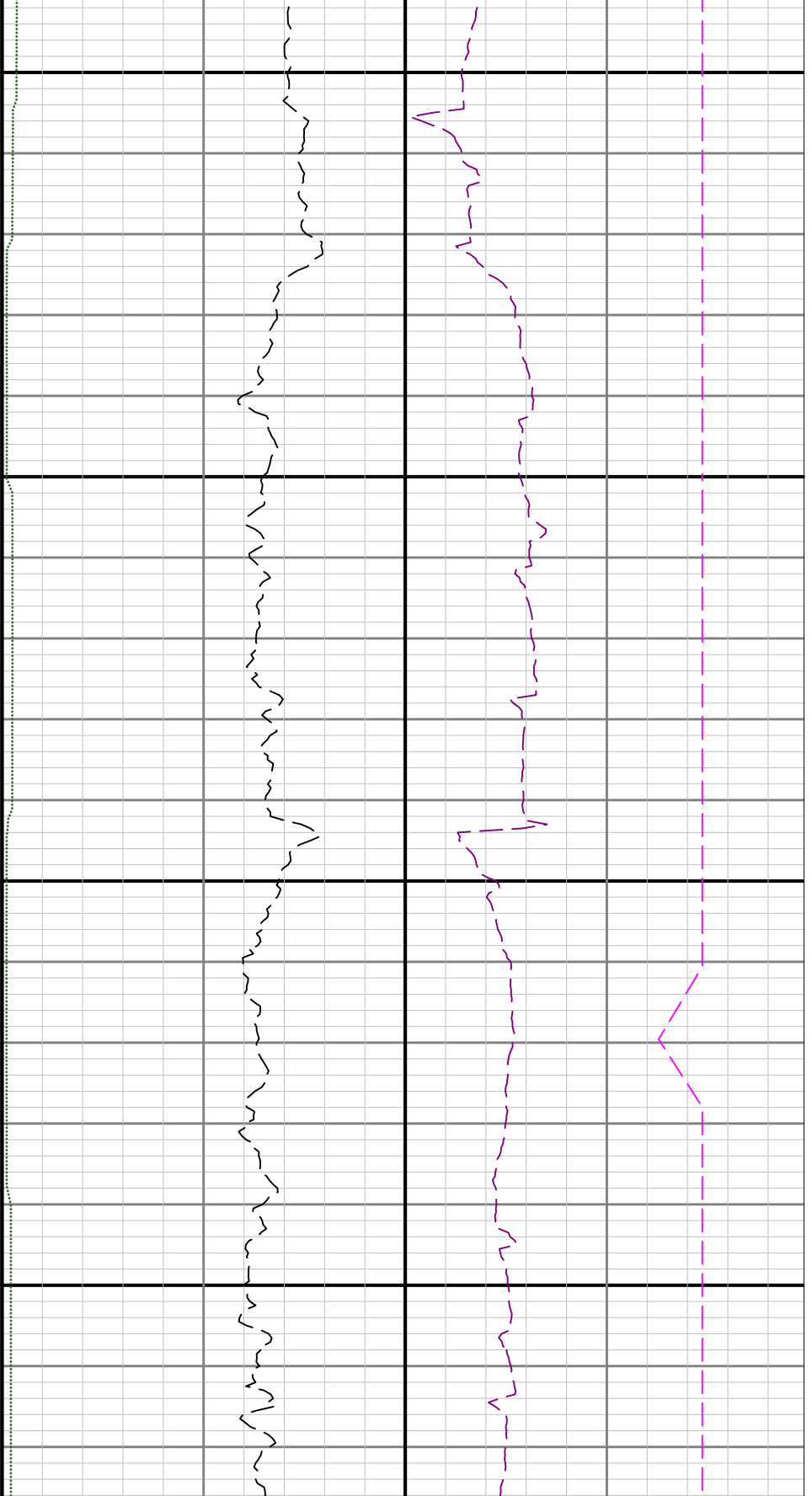

15500

15600

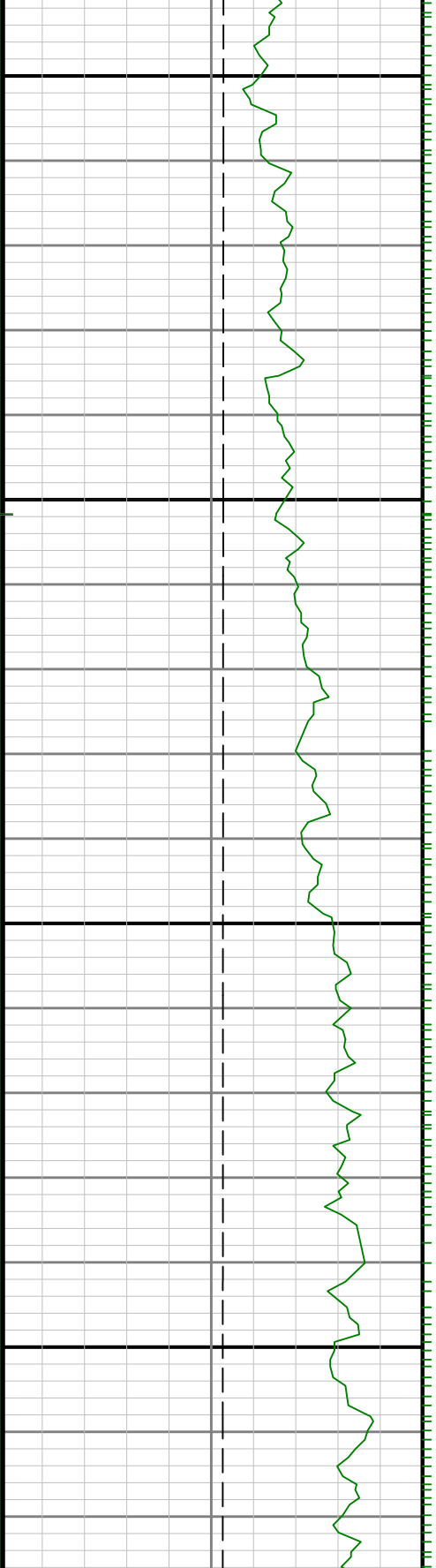

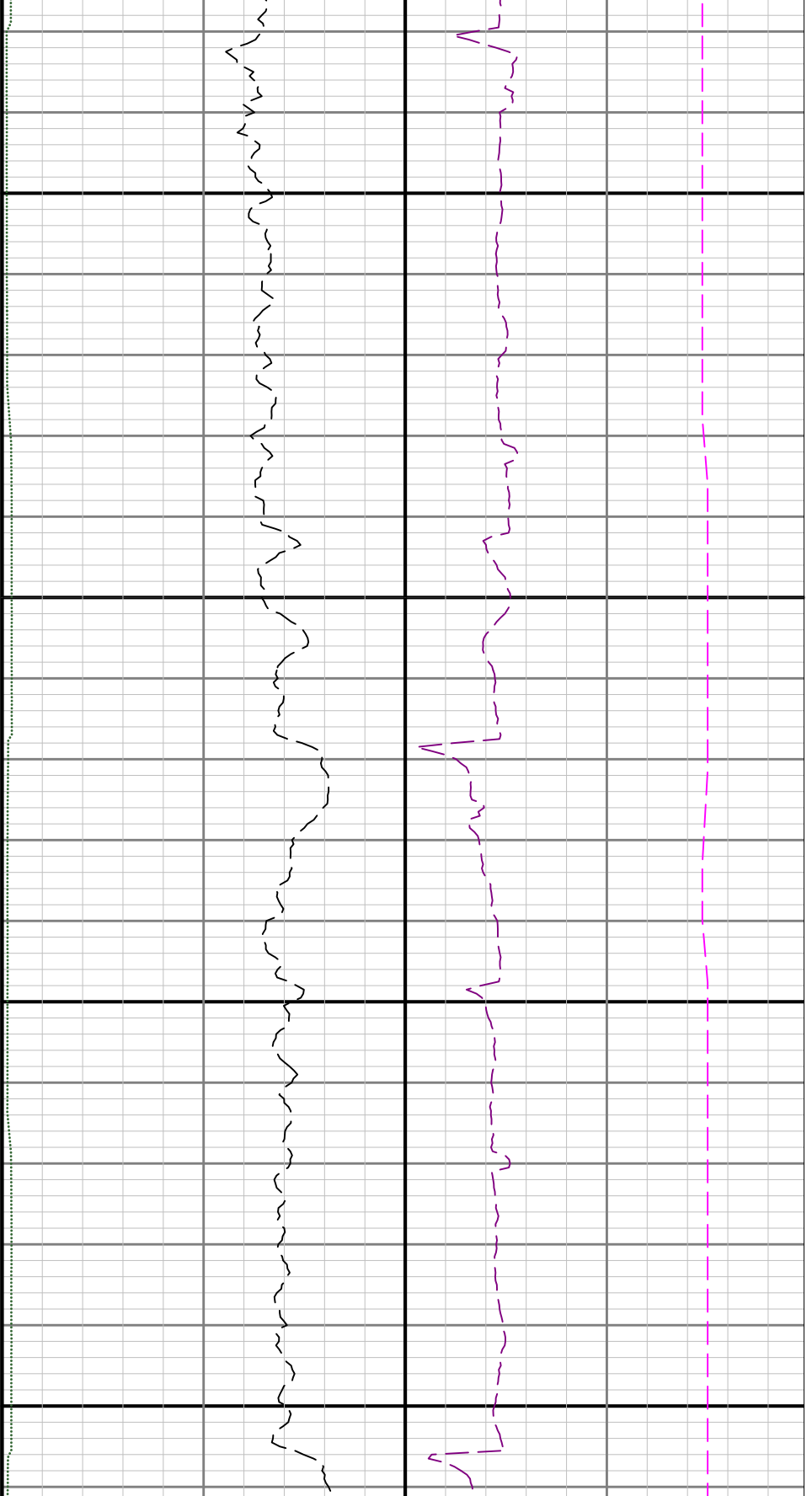

15700

15800

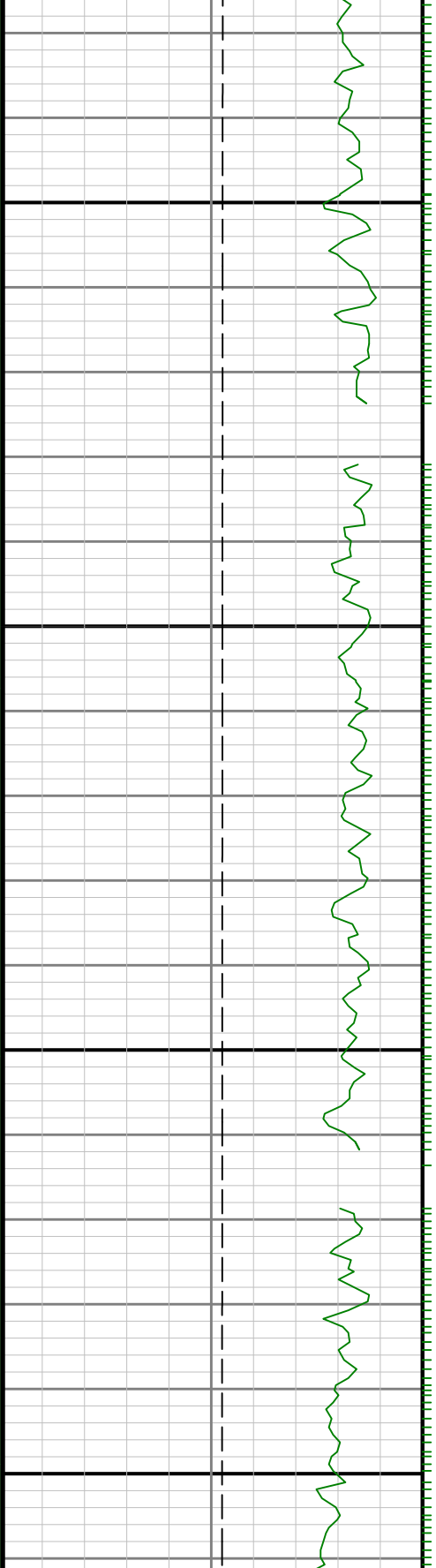

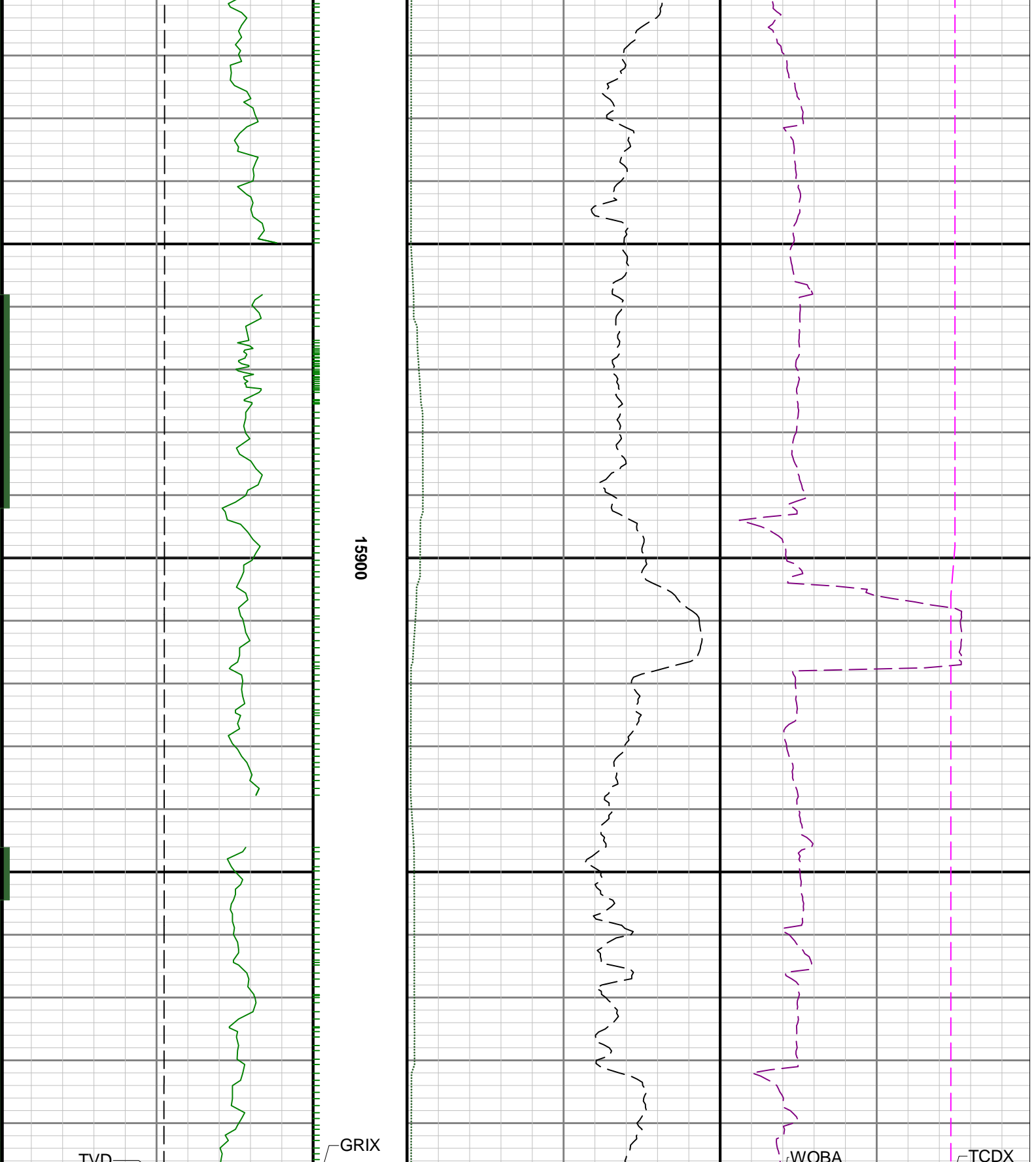

TVD

GRIX

WOBA

TCDX

15900

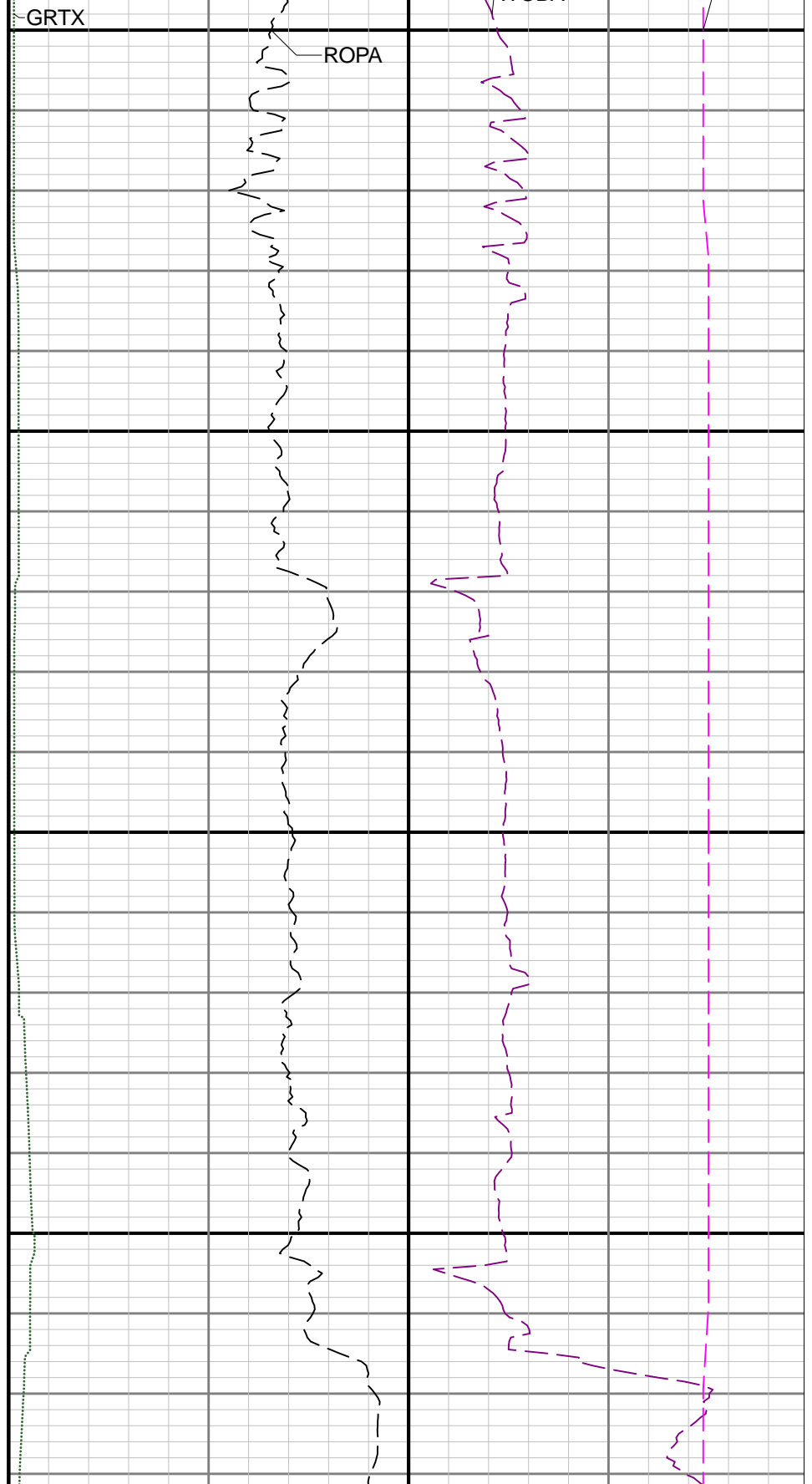
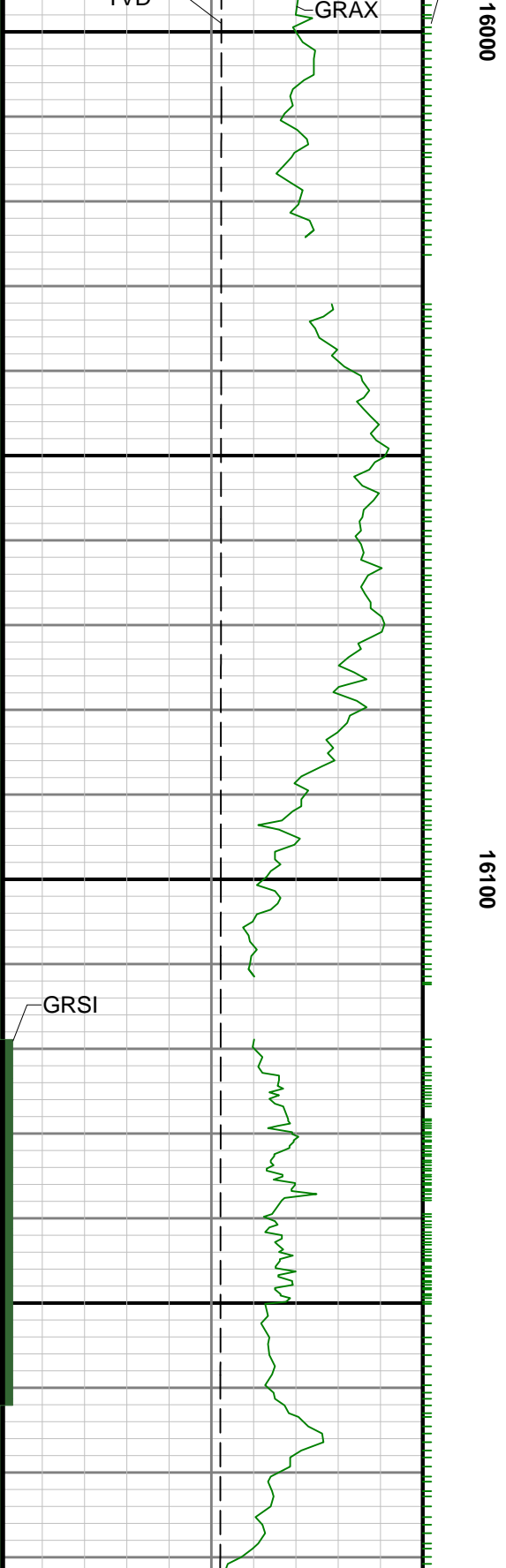

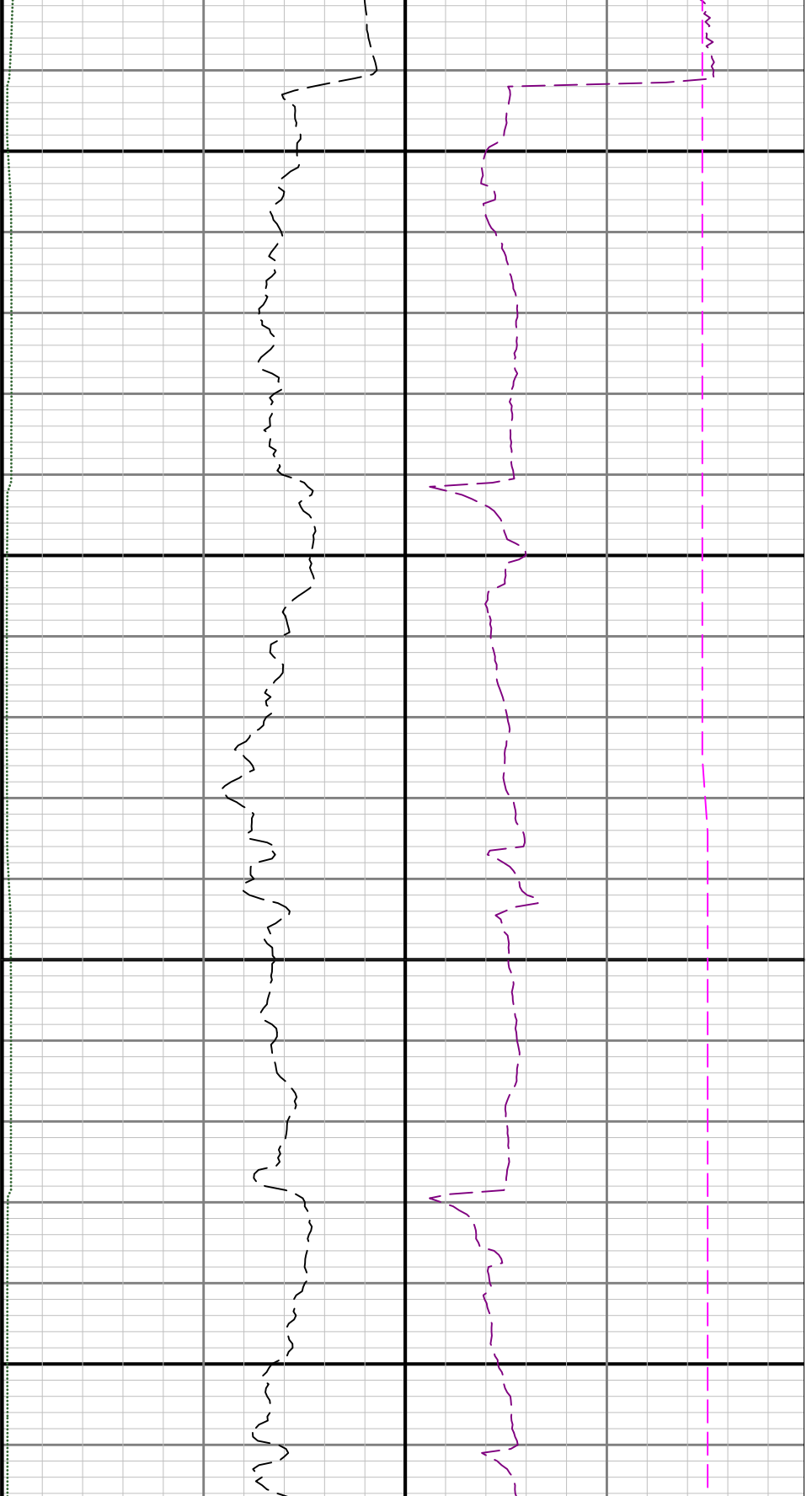

16200

16300

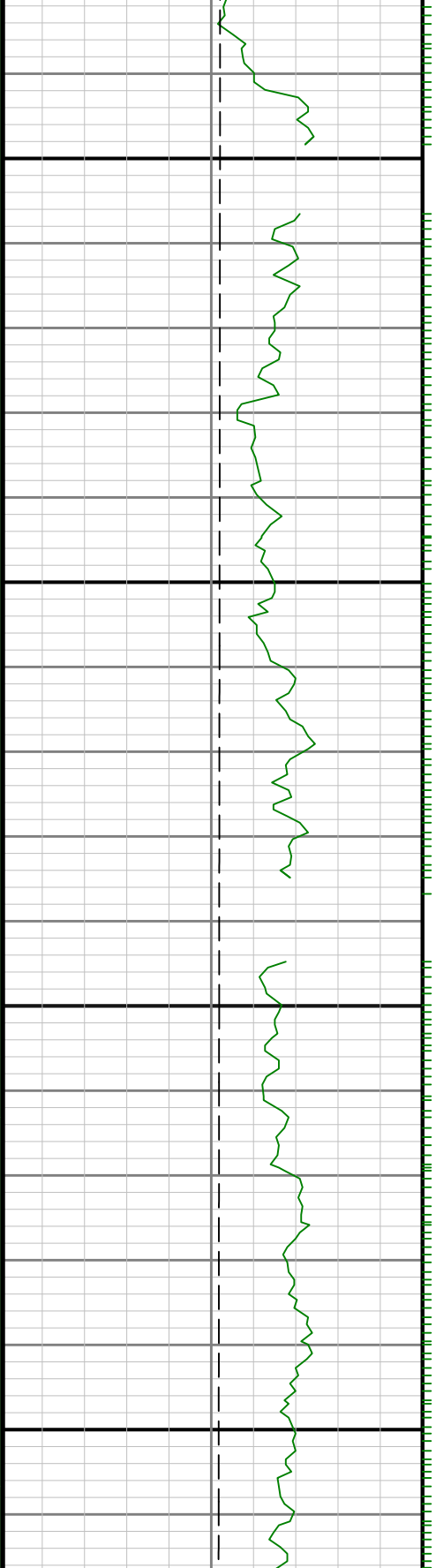

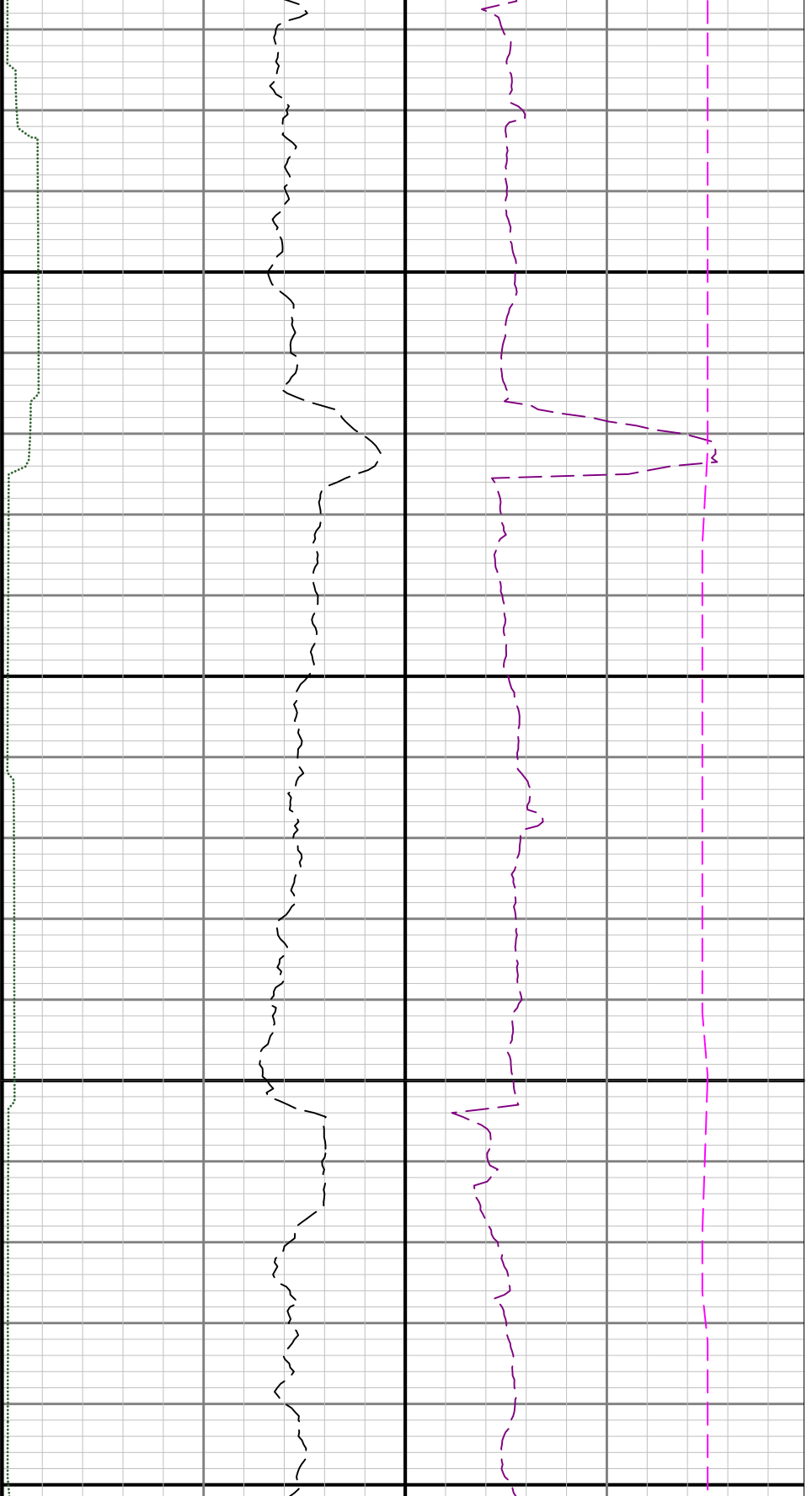

16400

16500



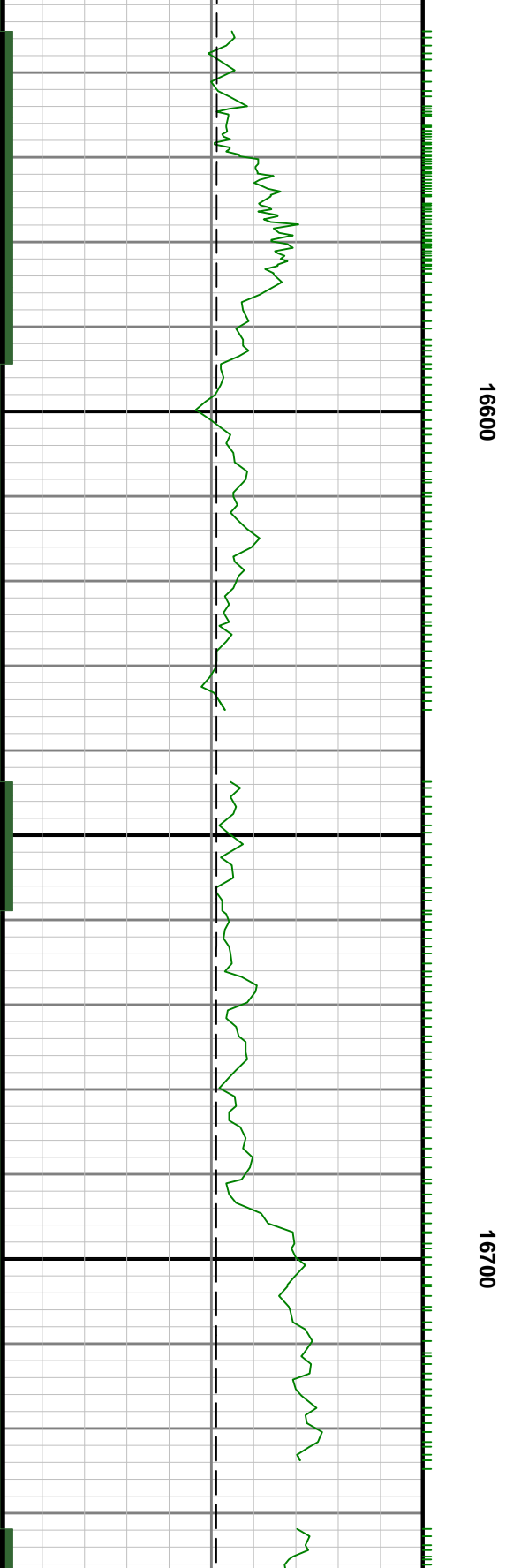
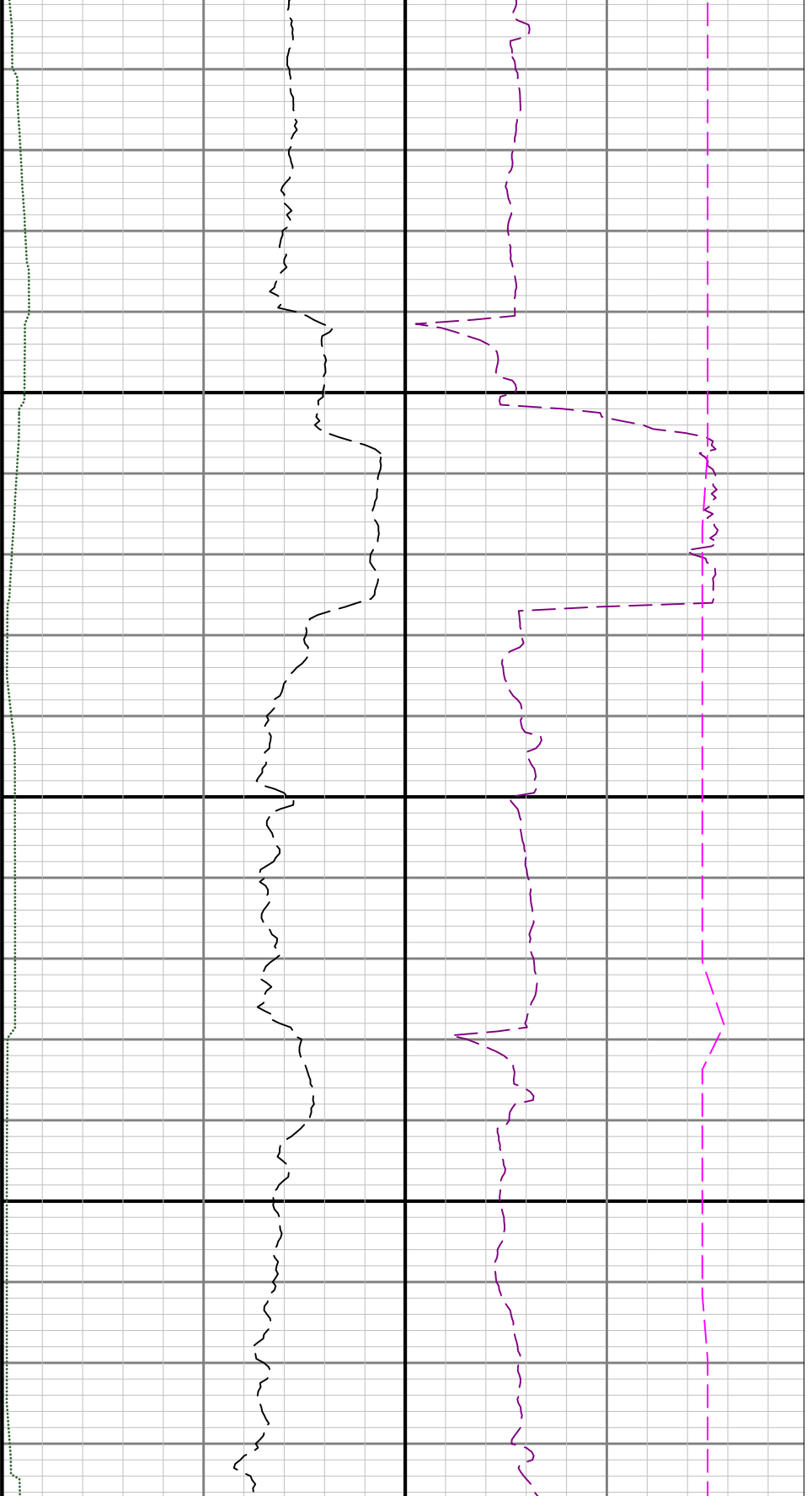

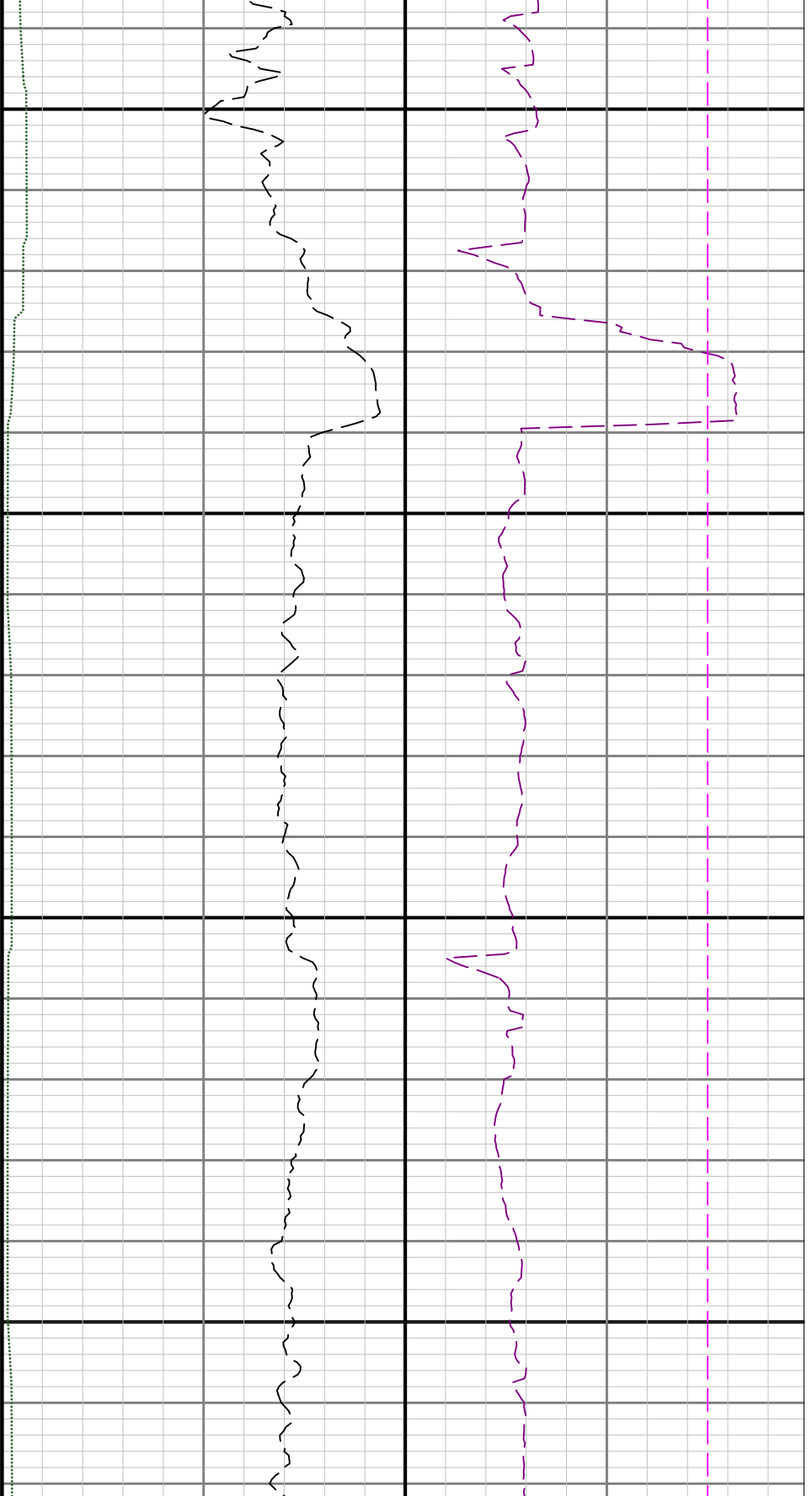

16800

16900

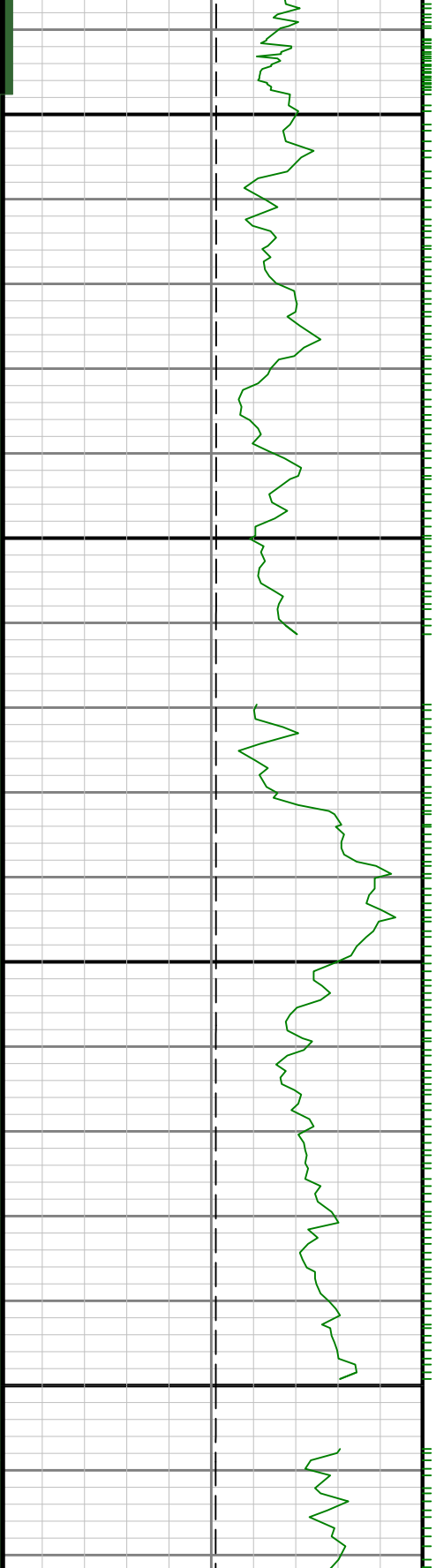

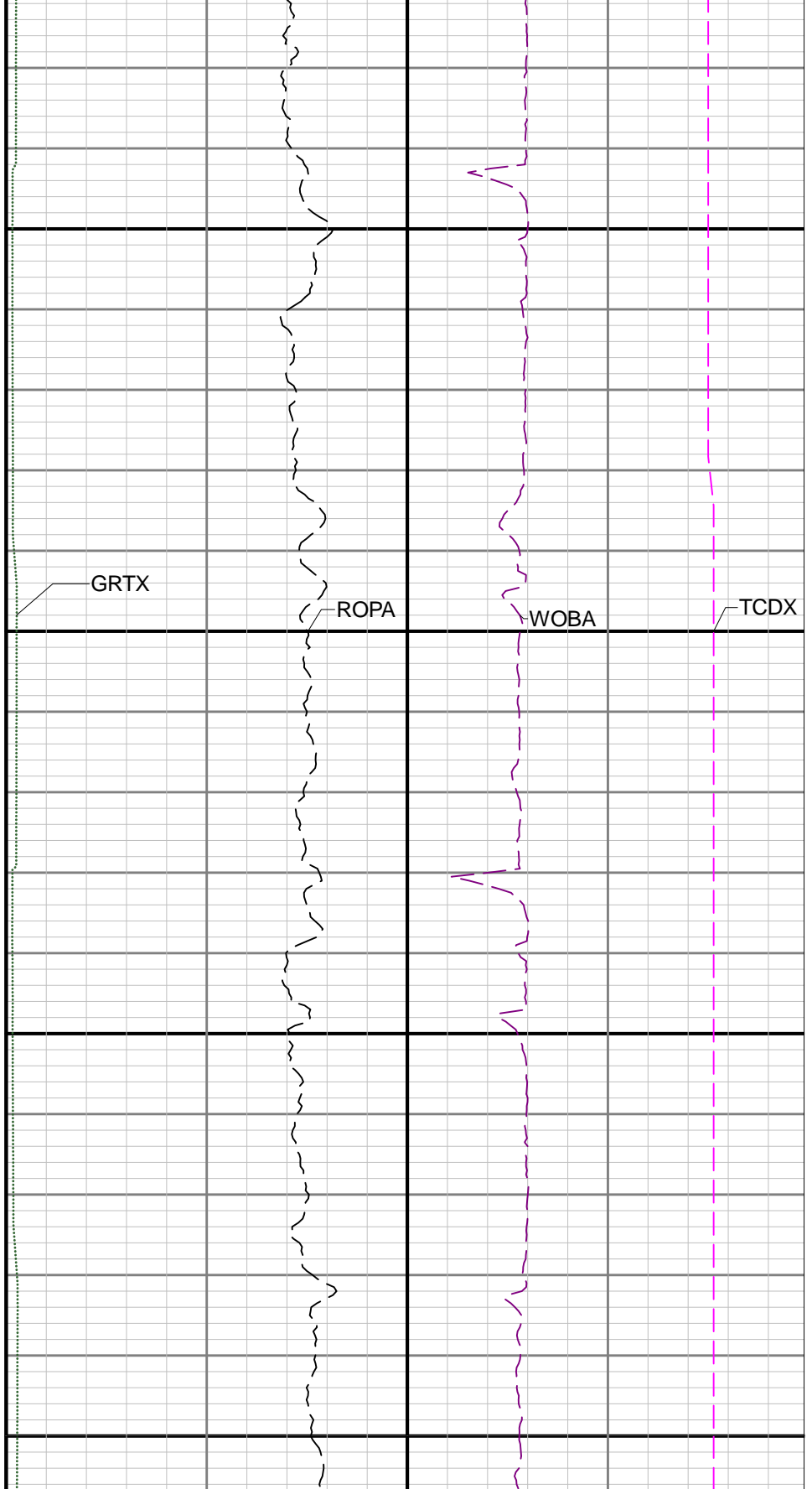
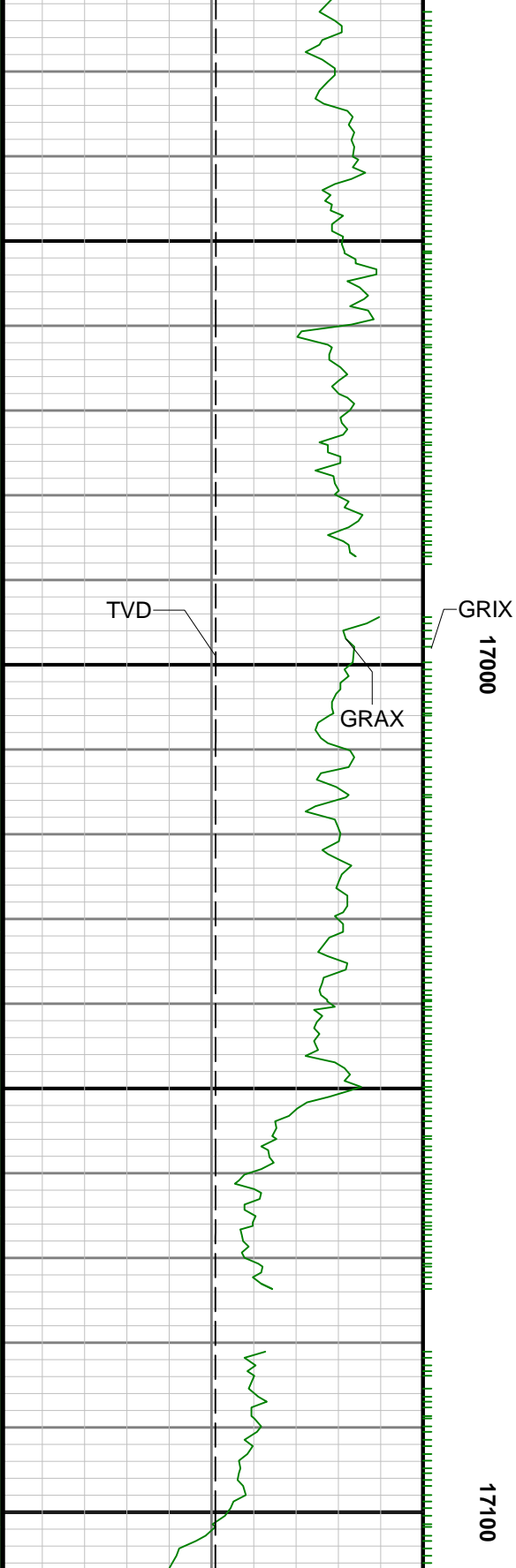

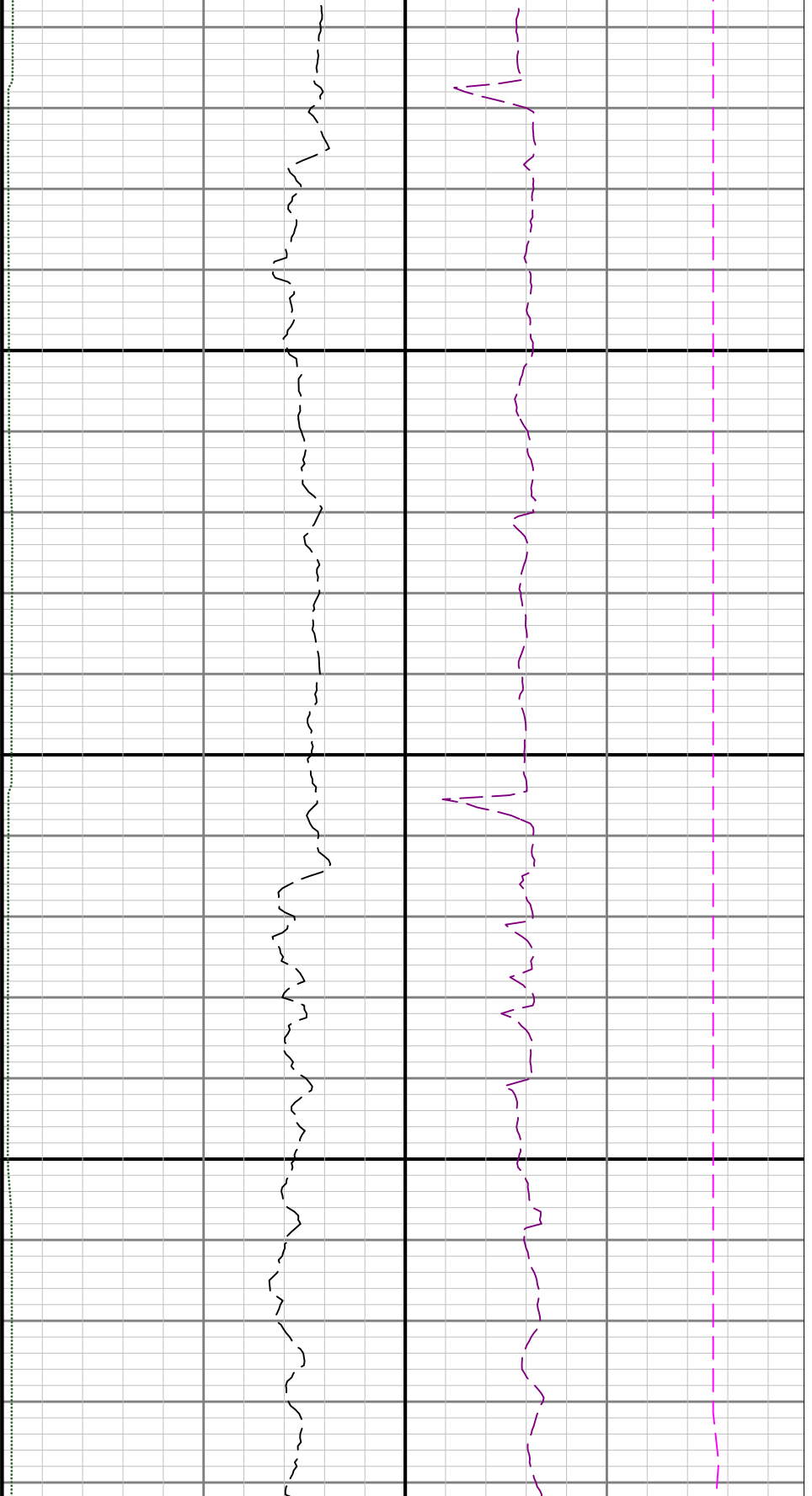

17200

