

# BERTHOUD FARMS 8E-10-11N WELL LOCATION CERTIFICATE

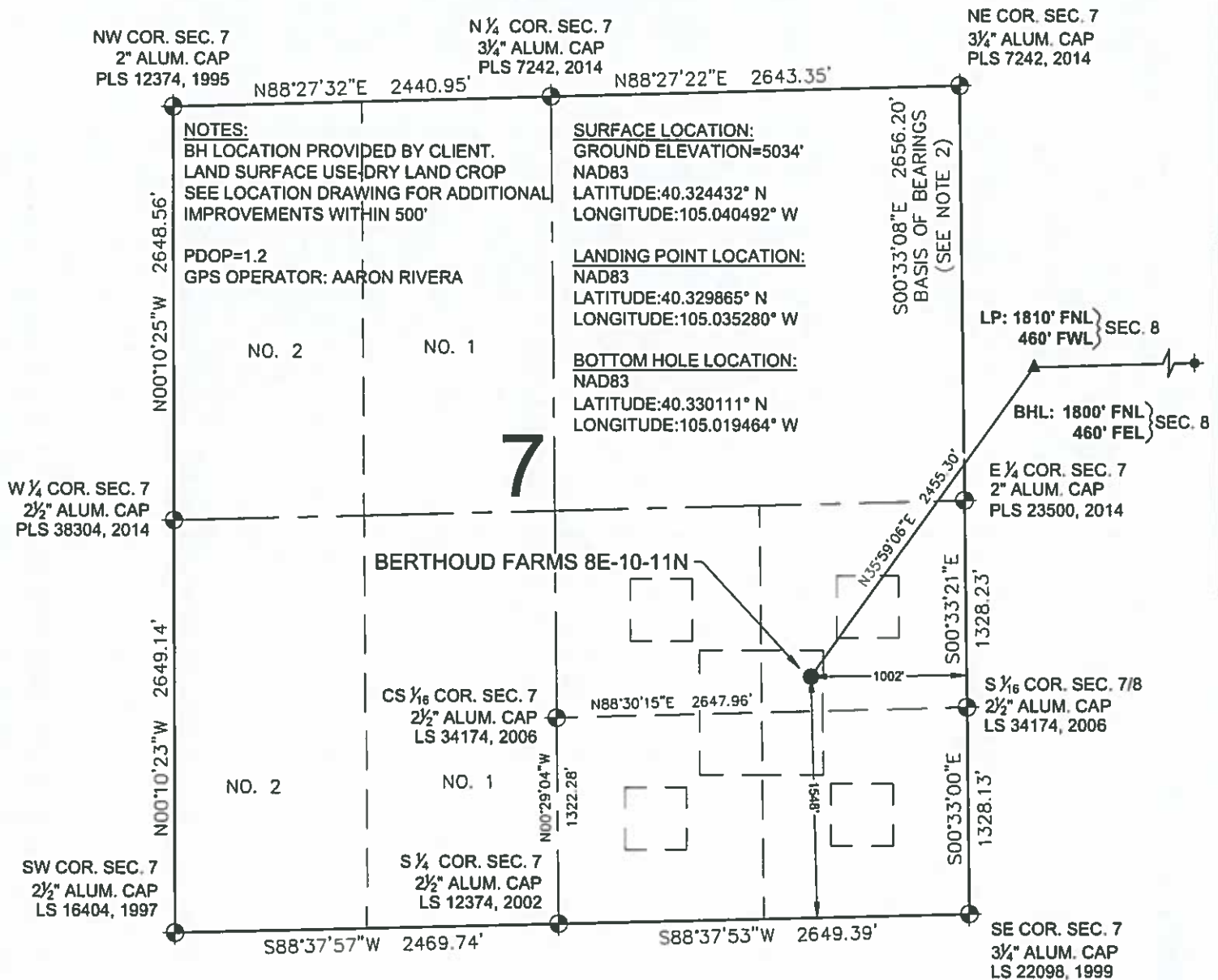

## LEGEND

- = EXISTING MONUMENT
- = CALCULATED POSITION
- = PROPOSED WELL
- ◆ = EXISTING WELL
- ⬤ = BOTTOM HOLE
- ▲ = LANDING POINT
- LP = LANDING POINT
- BHL = BOTTOM HOLE LOCATION

## NOTES:

- THIS FIELD SURVEY CONFORMS TO THE MINIMUM STANDARDS SET BY THE C.O.G.C.C., RULE NO. 215
- BEARINGS AND DISTANCE SHOWN HEREON ARE GRID AND BASED ON THE COLORADO STATE PLANE COORDINATE SYSTEM, NAD 83/2011 BETWEEN MONUMENTS AS LABELED HEREON AND ELEVATIONS SHOWN ARE NAVD 88, AS DERIVED BY GPS OBSERVATIONS.
- GRID DISTANCES ARE SHOWN, AS MEASURED IN THE FIELD, WITH TIES TO WELLS MEASURED PERPENDICULAR TO SECTION LINES.

## WELL BERTHOUD FARMS 8E-10-11N TO BE LOCATED 1548' FSL & 1002' FEL

I, MICHAEL L. POOL, A LICENSED PROFESSIONAL LAND SURVEYOR IN THE STATE OF COLORADO DO HEREBY CERTIFY TO **EXTRACTION OIL & GAS**, THAT THE SURVEY AND WELL LOCATION CERTIFICATE SHOWN HEREON WERE DONE BY ME OR UNDER MY DIRECT SUPERVISION AND THAT THE DRAWING SHOWN HEREON ACCURATELY DEPICTS THE PROPOSED LOCATION OF THE WELL. THIS CERTIFICATE DOES NOT REPRESENT A LAND SURVEY PLAT OR IMPROVEMENT SURVEY PLAT AS DEFINED BY C.R.S. 38-51-102 AND CANNOT BE RELIED UPON TO DETERMINE OWNERSHIP.



NOTICE: ACCORDING TO COLORADO LAW YOU MUST COMMENCE ANY LEGAL ACTION BASED UPON ANY DEFECT IN THIS SURVEY WITHIN THREE YEARS AFTER YOU FIRST DISCOVER SUCH DEFECT. IN NO EVENT MAY ANY ACTION BASED UPON ANY DEFECT IN THIS SURVEY BE COMMENCED MORE THAN TEN YEARS FROM THIS SAID DATE OF THIS CERTIFICATION SHOWN HEREON.

MICHAEL L. POOL, PLS 38304  
COLORADO LICENSED PROFESSIONAL LAND SURVEYOR  
FOR AND ON BEHALF OF P.F.S., LLC

SHEET 1 OF 2

PREPARED BY: 7535 Hahap Circle Denver, CO 80221 (303) 928-7128 www.ascentgeomatics.com	FIELD DATE: <b>04-05-17</b> DRAWING DATE: <b>05-02-17</b> BY: <b>IJM</b> CHECKED BY: <b>CSG</b>	WELL NAME: <b>BERTHOUD FARMS 8E-10-11N</b> SURFACE LOCATION: <b>NE 1/4 SE 1/4 SEC. 7, T4N, R68W, 6TH P.M.</b> <b>WELD COUNTY, COLORADO</b>	PREPARED FOR: 
--	--	--	-------------------

# BERTHOUD FARMS 8E-10-11N WELL LOCATION CERTIFICATE

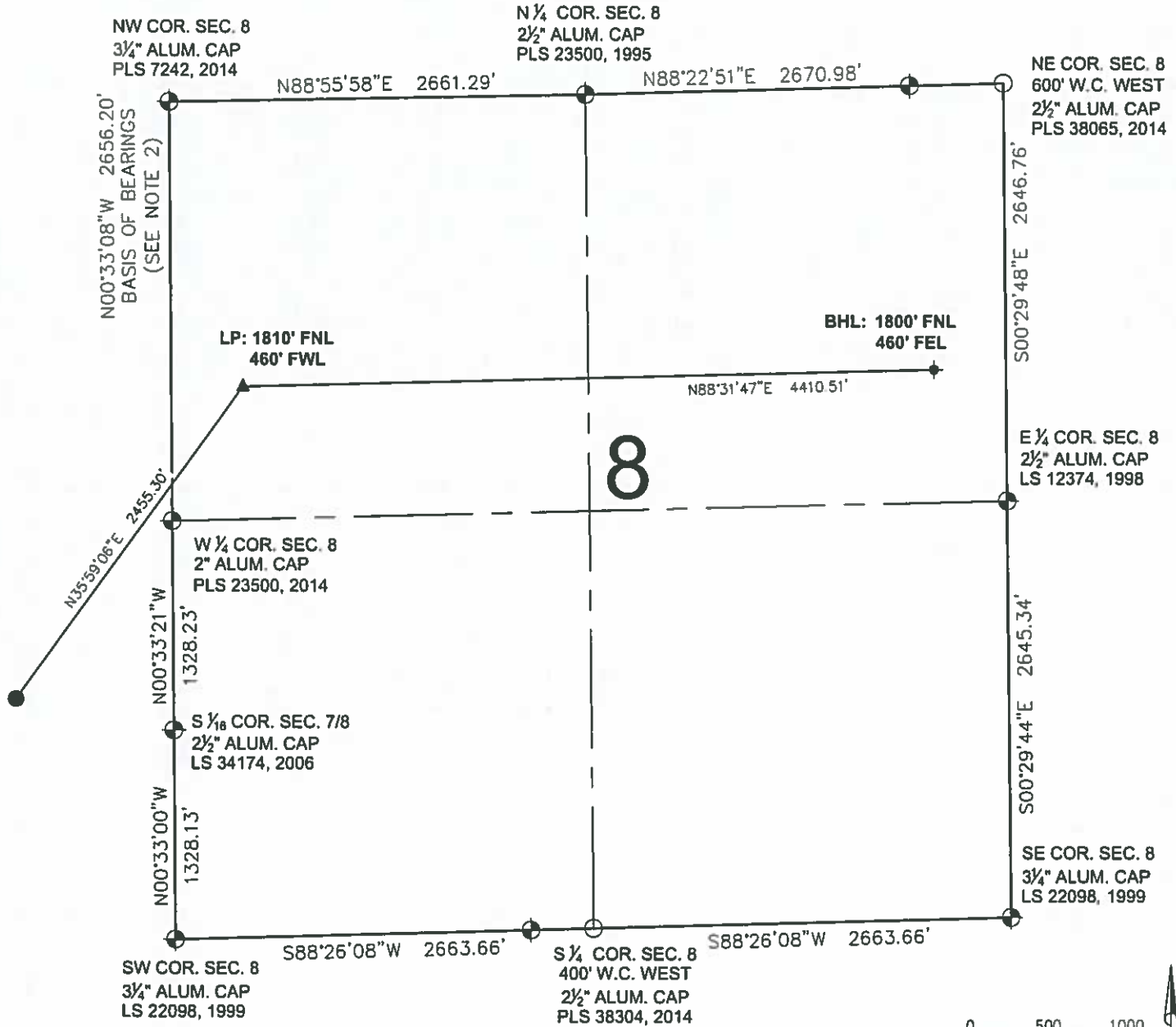

0 500 1000  
SCALE: 1" = 1000'

## LEGEND

- ⊕ = EXISTING MONUMENT
- = CALCULATED POSITION
- = PROPOSED WELL
- ◆ = EXISTING WELL
- ▲ = LANDING POINT
- LP = LANDING POINT
- BHL = BOTTOM HOLE LOCATION
- ⊕ = BOTTOM HOLE

MICHAEL L. POOL, PLS 38304  
COLORADO LICENSED PROFESSIONAL LAND SURVEYOR  
FOR AND ON BEHALF OF P.F.S., LLC



SHEET 2 OF 2

<b>PREPARED BY:</b>  7535 H-Trap Circle Denver, CO 80221 (303) 928-7126 www.ascentgeomatics.com	<b>FIELD DATE:</b> 04-05-17 <b>DRAWING DATE:</b> 05-02-17 <b>BY:</b> IJM <b>CHECKED BY:</b> CSG	<b>WELL NAME:</b> BERTHOUD FARMS 8E-10-11N <b>SURFACE LOCATION:</b> NE 1/4 SE 1/4 SEC. 7, T4N, R68W, 6TH P.M. WELD COUNTY, COLORADO	<b>PREPARED FOR:</b> 
--	--	---	--------------------------