



July 14, 2017

Mr. Matthew Lepore, Director
Colorado Oil & Gas Conservation Commission
1120 Lincoln Street, Ste. 801
Denver, Colorado 80203

RE: Rule 318.A.e.
Trott 8E-10-17N
Trott 17E-10-19N

Surface Location: NESE, Section 7, Township 4 North, Range 68 West, Weld County, CO

Dear Mr. Lepore,

Extraction Oil and Gas is planning to drill the captioned horizontal wells in accordance with the provision of COGCC Rule 318A.e.

The proposed wellbore spacing unit consists of:

Sec. 7-4N-68W: SESE
Sec. 8-4N-68W: S/2S/2
Sec. 17-4N-68W: N/2N/2
Sec. 18-4N-68W: NENE

The spacing unit is a 400-acre wellbore spacing unit for the Niobrara and Codell formations.

Extraction Oil and Gas hereby certifies to the Director that all Owners within the proposed spacing unit above were notified and 30 days have passed without objection.

If you have any questions or issues regarding this permit, please contact Alyssa Andrews at (720) 481-2379.

Sincerely,

Alyssa Andrews
Regulatory Analyst
Extraction Oil & Gas, Inc.

TROTT 7-L PAD
PROPOSED 318A.a.(4)D. SPACING UNIT
SEC 7: SE4SE4
SEC 8: S2S2
SEC 17: N2N2
SEC 18: NE4NE4

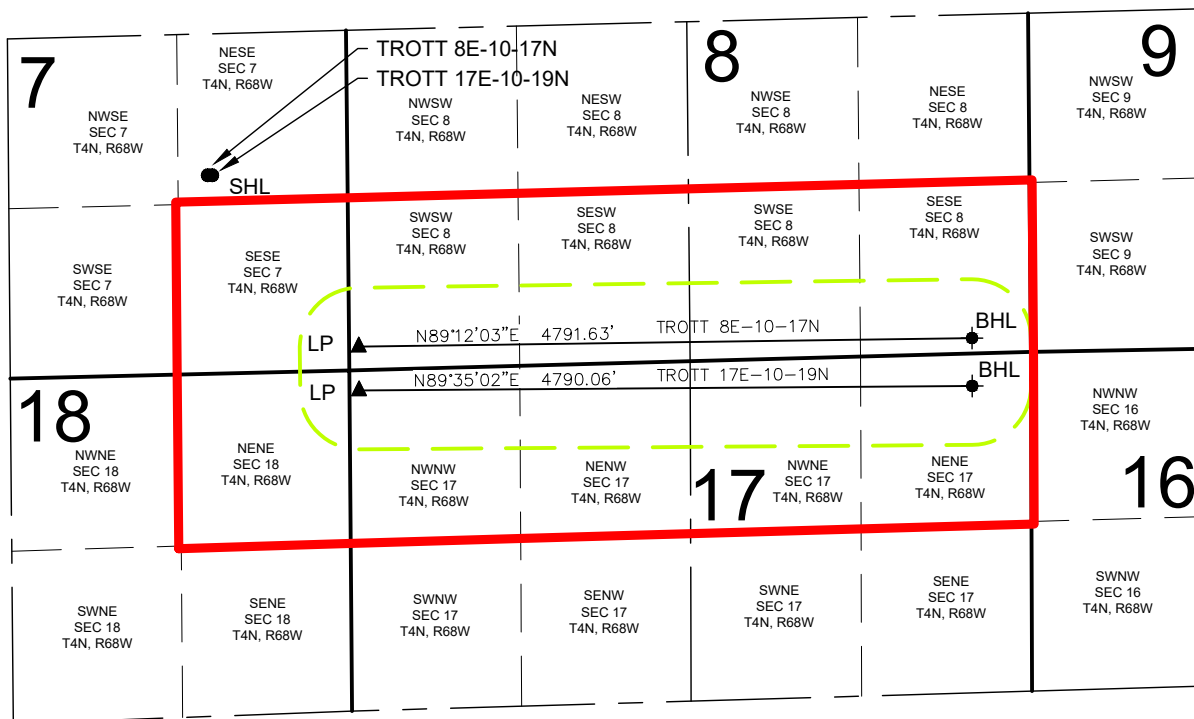

TROTT 8E-10-17N WELL TO BE LOCATED 1550' FSL AND 1092' FEL, SEC 7, T4N, R68W
TROTT 17E-10-19N WELL TO BE LOCATED 1549' FSL AND 1056' FEL, SEC 7, T4N, R68W

LEGEND

- = PROPOSED WELL
- = BOTTOM HOLE
- ▲ = LANDING POINT

SHL = SURFACE HOLE LOCATION
 BHL = BOTTOM HOLE LOCATION
 LP = LANDING POINT

DISCLAIMER:
 THIS PLOT DOES NOT REPRESENT A MONUMENTED LAND SURVEY AND SHOULD NOT BE
 RELIED UPON TO DETERMINE BOUNDARY LINES, PROPERTY OWNERSHIP OR OTHER
 PROPERTY INTERESTS. PARCEL LINES, IF DEPICTED HAVE NOT BEEN FIELD VERIFIED AND
 MAY BE BASED UPON PUBLICLY AVAILABLE DATA THAT ALSO HAS NOT BEEN
 INDEPENDENTLY VERIFIED.

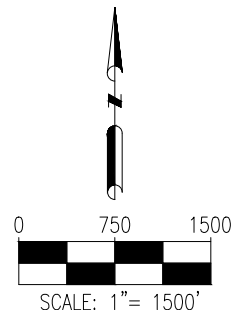

FIELD DATE:
 04-05-17

DRAWING DATE:
 05-04-17

BY:
 IJM

CHECKED BY:
 CSG

SITE NAME:
 TROTT 7-L PAD

SURFACE LOCATION:
 NE 1/4 SE 1/4 SEC 7, T4N, R68W, 6TH P.M.
 WELD COUNTY, COLORADO

PREPARED FOR:

