

# TROTT 8E-10-5N WELL LOCATION CERTIFICATE

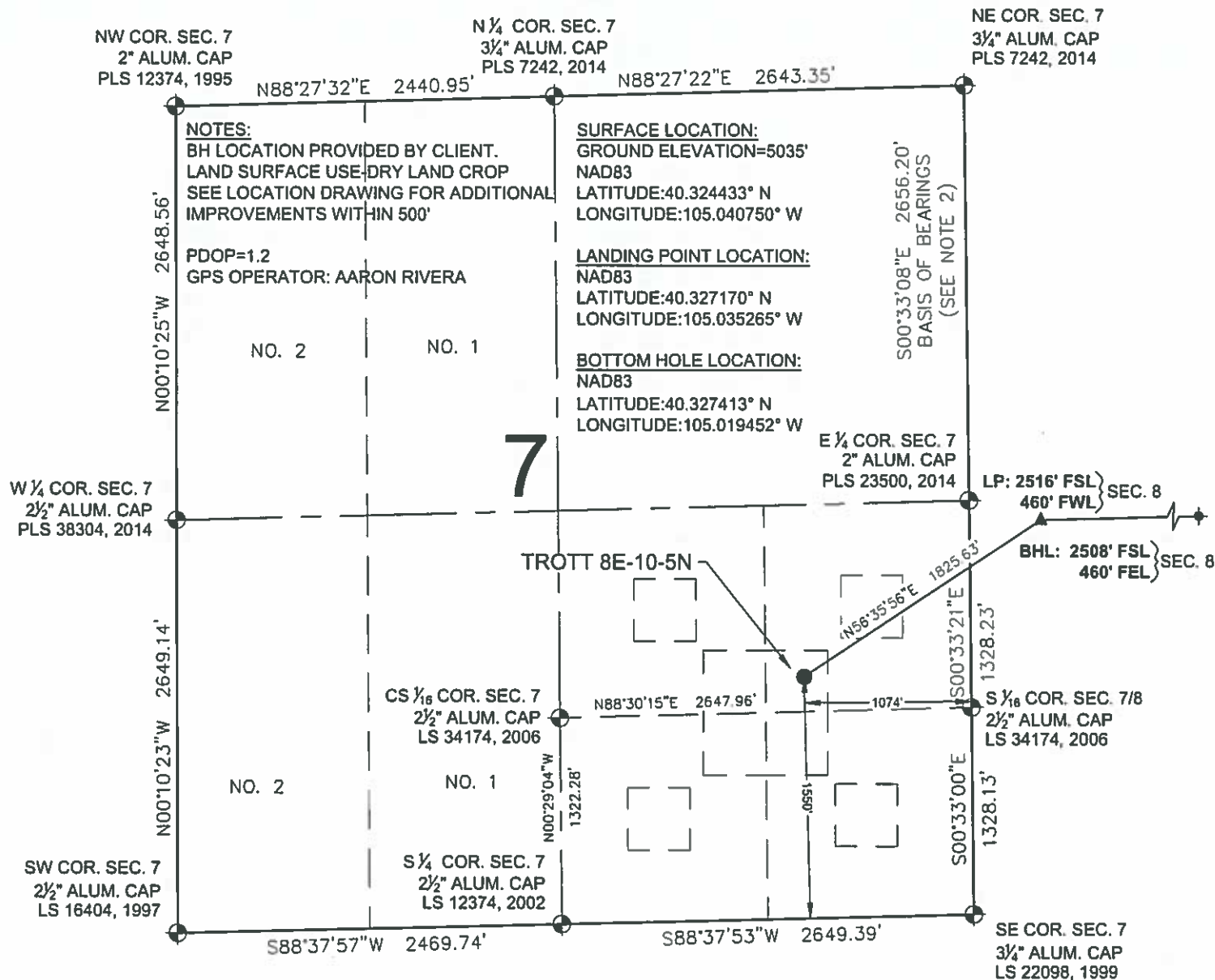

## WELL TROTT 8E-10-5N TO BE LOCATED 1550' FSL & 1074' FEL



I, MICHAEL L. POOL, A LICENSED PROFESSIONAL LAND SURVEYOR IN THE STATE OF COLORADO DO HEREBY CERTIFY TO **EXTRACTION OIL & GAS**, THAT THE SURVEY AND WELL LOCATION CERTIFICATE SHOWN HEREON WERE DONE BY ME OR UNDER MY DIRECT SUPERVISION AND THAT THE DRAWING SHOWN HEREON ACCURATELY DEPICTS THE PROPOSED LOCATION OF THE WELL. THIS CERTIFICATE DOES NOT REPRESENT A LAND SURVEY PLAT OR IMPROVEMENT SURVEY PLAT AS DEFINED BY C.R.S. 38-51-102 AND CANNOT BE RELIED UPON TO DETERMINE OWNERSHIP.



MICHAEL L. POOL, PLS 38304  
COLORADO LICENSED PROFESSIONAL LAND SURVEYOR  
FOR AND ON BEHALF OF P.F.S., LLC

SHEET 1 OF 2

<b>PREPARED BY:</b>  7515 Hildag Circle Denver, CO 80221 (303) 918-9128 www.ascentgeomatics.com	<b>FIELD DATE:</b> 04-05-17	<b>WELL NAME:</b> TROTT 8E-10-5N	<b>PREPARED FOR:</b> 
	<b>DRAWING DATE:</b> 05-17-17	<b>SURFACE LOCATION:</b> NE 1/4 SE 1/4 SEC. 7, T4N, R68W, 6TH P.M. WELD COUNTY, COLORADO	
<b>BY:</b> WDW	<b>CHECKED BY:</b> IJM		

# TROTT 8E-10-5N WELL LOCATION CERTIFICATE

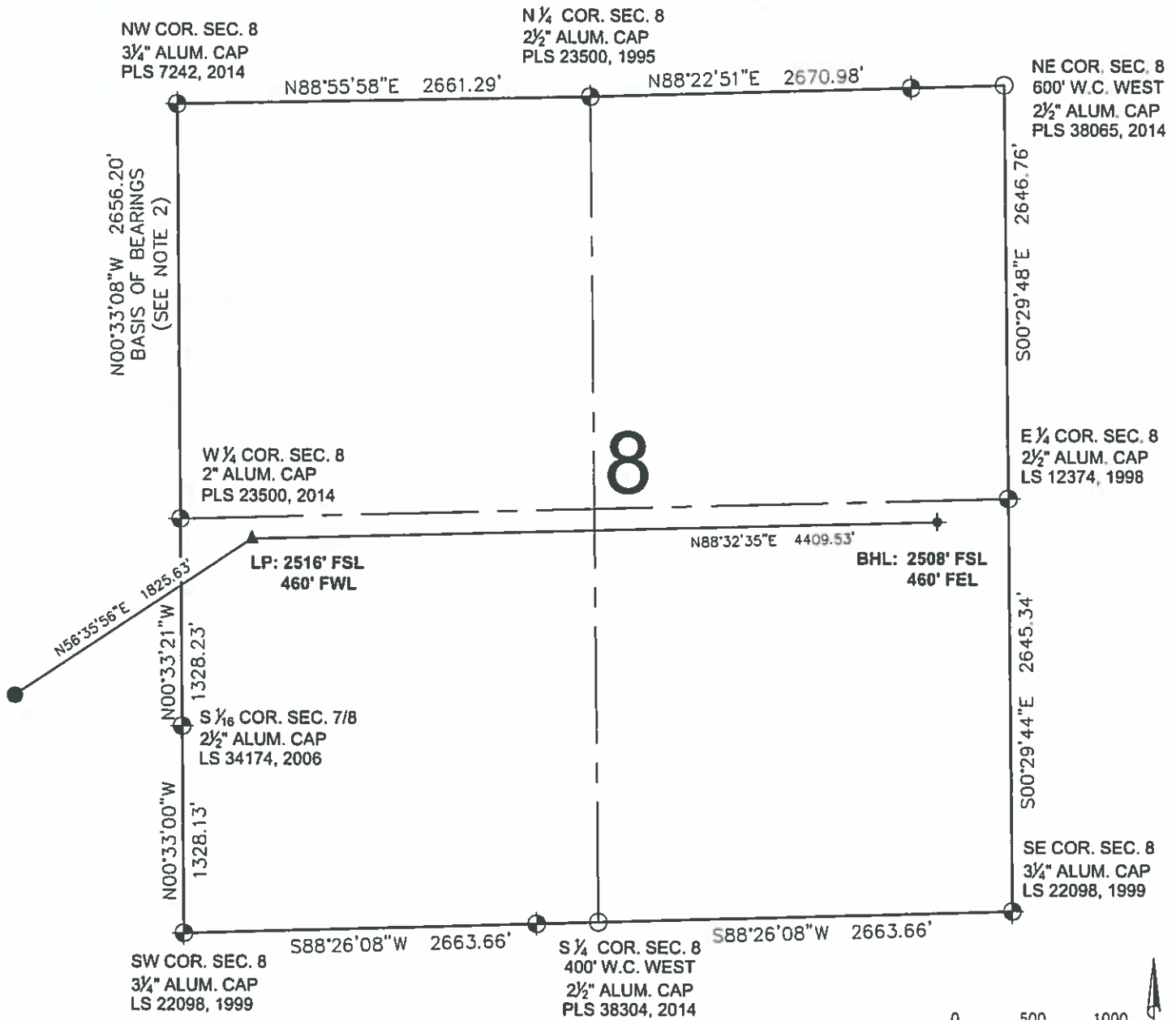

## LEGEND

- ⊕ = EXISTING MONUMENT
- = CALCULATED POSITION
- = PROPOSED WELL
- ◆ = EXISTING WELL
- ⬆ = BOTTOM HOLE
- ▲ = LANDING POINT
- LP = LANDING POINT
- BHL = BOTTOM HOLE LOCATION

MICHAEL L. POOL, PLS 38304  
COLORADO LICENSED PROFESSIONAL LAND SURVEYOR  
FOR AND ON BEHALF OF P.F.S., LLC



SHEET 2 OF 2

<b>PREPARED BY:</b>  7525 Hilltop Circle Denver, CO 80221 (303) 920-7120 www.ascentgeomatics.com	<b>FIELD DATE:</b> 04-05-17 <b>DRAWING DATE:</b> 05-17-17 <b>BY:</b> WDW <b>CHECKED BY:</b> IJM	<b>WELL NAME:</b> TROTT 8E-10-5N <b>SURFACE LOCATION:</b> NE 1/4 SE 1/4 SEC. 7, T4N, R68W, 6TH P.M. WELD COUNTY, COLORADO	<b>PREPARED FOR:</b> 
---	--	---	---