

Great Western Operating Company, LLC

Location Colorado
Field Wattenburg
Installation Wilson

Slot Slot S10 - Wilson IC 03-262HN
Well Wilson IC 03-262HN
Wellbore Wilson IC 03-262HN (PWB)

Created by admin
Date plotted 23-Nov-2016

Plot reference is Wilson IC 03-262HN (PWB).
Ref wellpath is Wilson IC 03-262HN (PWP#1).
Coordinates are in Feet reference Slot S10 - Wilson IC 03-262HN.
True Vertical Depths are reference Rig Datum.
Measured Depths are reference Rig Datum.
Rig Datum: Planned Datum #1
Rig Datum to Mean Sea Level: 5005.80 ft.
Plot North is aligned to TRUE North.

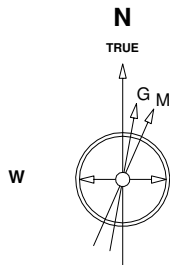

Scale 1 cm = 400 ft

East (Feet) ->

-14400 -13600 -12800 -12000 -11200 -10400 -9600 -8800 -8000 -7200 -6400 -5600 -4800 -4000 -3200 -2400 -1600 -800 0 800

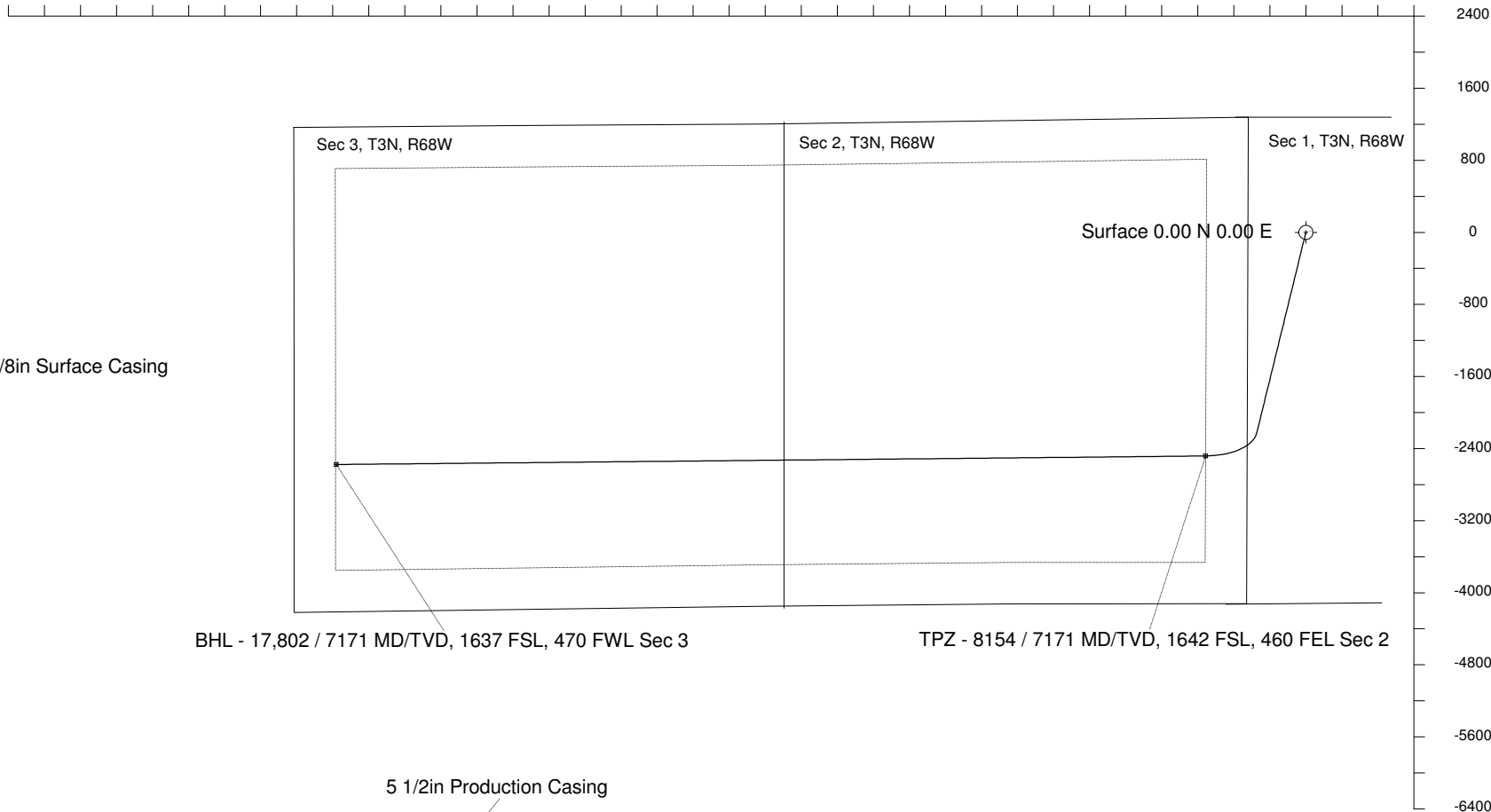

22-Sep-2016
IGRF Model [1900.0-2020.0] Dip: 66.73 deg Field: 52381.9 nT
Lat: N40 15 34.6500 Long: W104 57 32.1084 Elev: 4985.80 ft
Magnetic North is 8.38 deg East of TRUE North
To correct azimuth from Magnetic to TRUE add 8.38 deg

Scale 1 cm = 400 ft

9 5/8in Surface Casing

<- True Vertical Depth (Feet)

0
800
1600
2400
3200
4000
4800
5600
6400
7200
8000
8800

-1600 0 1600 3200 4800 6400 8000 9600 11200 12800 14400 16000 17600

Scale 1 cm = 800 ft

Vertical Section (Feet) ->

Azimuth 256.53 with reference 0.00 N, 0.00 E from Slot S10 - Wilson IC 03-262HN

BHL - 17,802 / 7171 MD/TVD, 1637 FSL, 470 FWL Sec 3

TPZ - 8154 / 7171 MD/TVD, 1642 FSL, 460 FEL Sec 2

TPZ - 8154 / 7171 MD/TVD, 1642 FSL, 460 FEL Sec 2

BHL - 17,802 / 7171 MD/TVD, 1637 FSL, 470 FWL Sec 3

5 1/2in Production Casing

WELL PROFILE DATA

Point	MD	Inc	Azi	TVD	North	East	deg/100ft	V. Sect
Tie on	0.00	0.00	0.00	0.00	S 0.00	W 0.00		-0.00
KOP	2241.00	0.00	193.76	2241.00	S 0.00	W 0.00	0.00	-0.00
End of Build	3240.89	30.00	193.76	3195.83	S 248.48	W 60.85	9.84	117.04
End of Hold	7324.87	30.00	193.76	6732.79	S 2231.67	W 546.48	0.00	1051.20
Target TPZ - ... Sec 2	8153.84	90.00	269.44	7171.00	S 2482.34	W 1112.61	32.81	1660.14
T.D. & Target BHL...c 3	17802.15	90.00	269.44	7171.00	S 2576.93	W 10760.46	0.00	11064.72