



June 30, 2017

Colorado Oil and Gas Conservation Commission  
The Chancery Building  
1120 Lincoln Street, Suite 801  
Denver, CO 80203  
Attn: Mr. Matt Lepore, Director

RE: Stillroven Farm 3, Doc # 401314565  
Section 5: NENE Township 3N, Range 68W West, 6th P.M.  
Weld County, Colorado

Dear Director:

Captiva Energy Partners. (Captiva) is planning to drill the captioned boundary well in accordance with the provisions of COGCC Rule 318A.e.

Captiva's proposed wellbore spacing unit consists of the N2N2 T3N, R68W, creating a 160-acre wellbore spacing unit for the Codell formation. Captiva is not the only owner within the proposed wellbore spacing unit and as such provided notice to the remaining owner(s) within said proposed spacing unit as required under COGCC Rule 318A.e.(5). Copies of the required notice letter(s) is/are on file at the Captiva offices. The required thirty (30) day notice period has elapsed absent the receipt by Captiva of an objection to said proposal by the owner(s) within the proposed spacing unit for this well.

Enclosed are copies of the following documents to assist you in your review and approval of Captiva's proposed APD for the captioned well:

- Plat illustrating proposed wellbore spacing unit.

Thank you for your attention to the enclosed. Captiva respectfully requests that the COGCC review the enclosed information and approve the Application for Permit to Drill the captioned well.

Respectfully,

Kaitlyn Cook  
Regulatory Analyst



Lat40°, Inc. 6250 W. 10th Street, Unit 2, Greeley, CO 970-515-5294

# SPACING UNIT BUFFER MAP

STILLROVEN FARM 3 & 4

SECTION: 5  
TOWNSHIP: 3N  
RANGE: 68W  
6TH. P.M.  
WELD COUNTY, CO

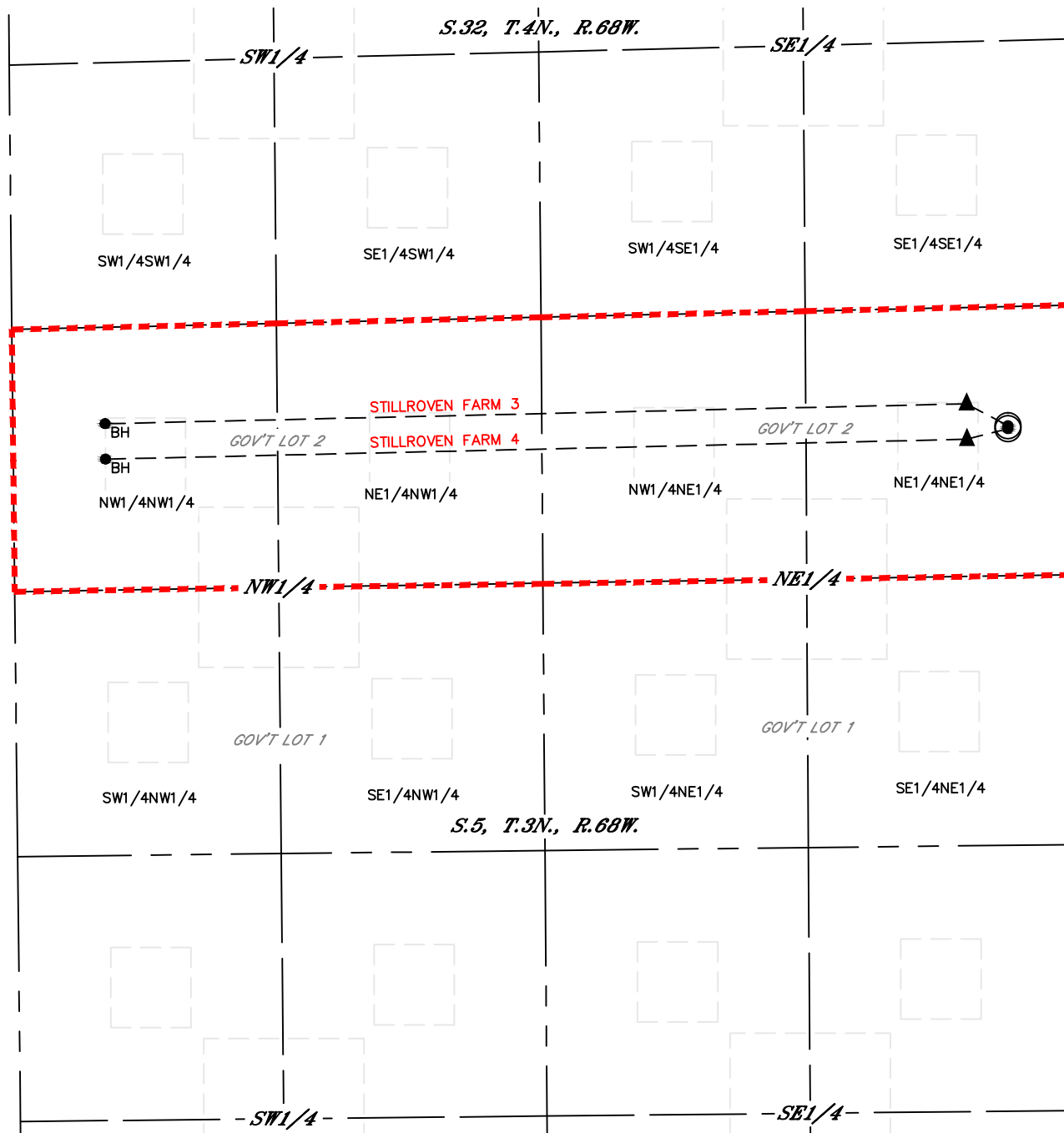

## LEGEND

- = SURFACE HOLE LOCATION (SHL)
- ▲ = ENTRY POINT LOCATION (EP)
- = BOTTOM HOLE LOCATION (BHL)
- ⊙ = EXISTING WELL
- ⊙ = ABANDONED WELL

= 460' SPACING UNIT BUFFER

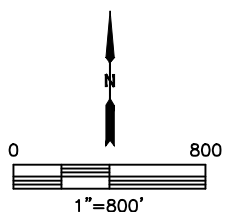

DATE: 6/14/2017  
PROJECT#: 2017042