

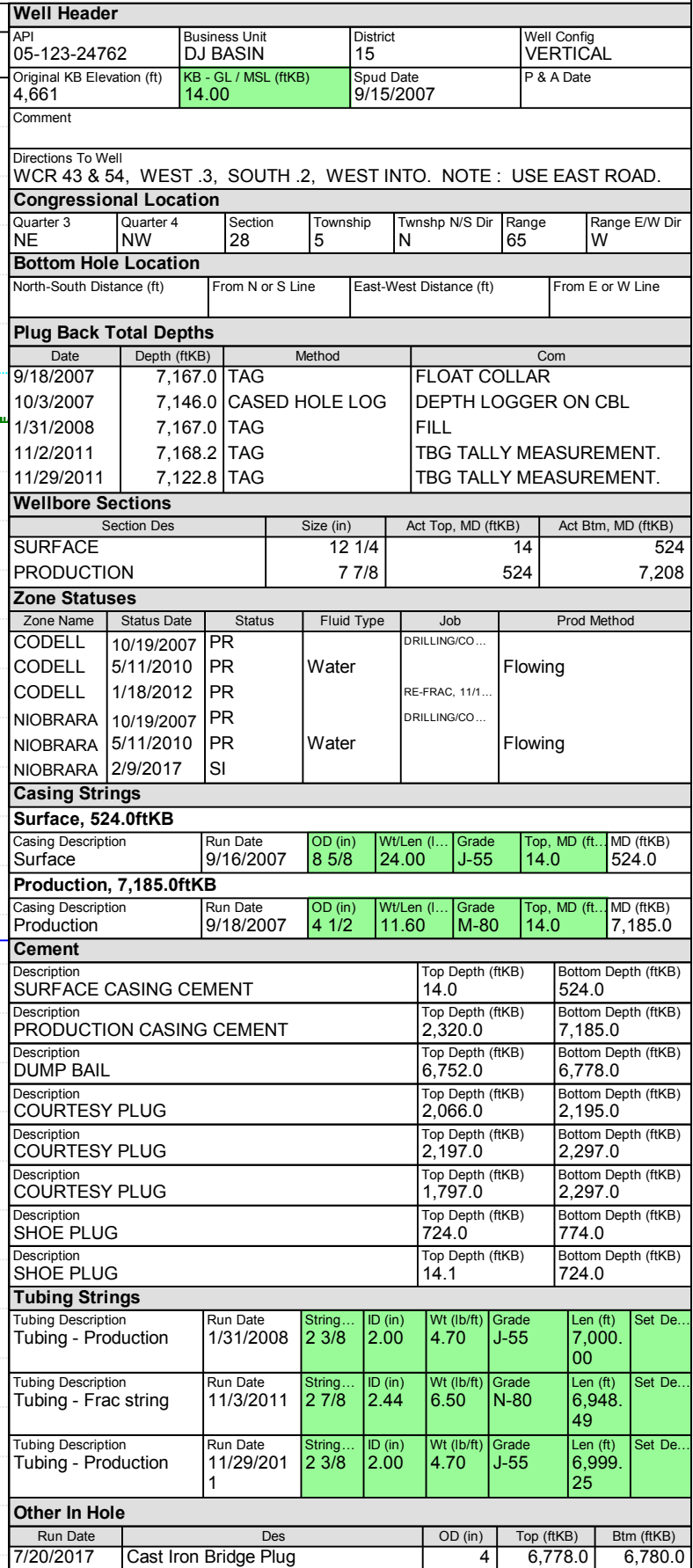

VERTICAL - ORIGINAL HOLE, 7/25/2017 4:03:33 PM



Well Name: GIBBS F28-18

VERTICAL - ORIGINAL HOLE, 7/25/2017 4:03:34 PM

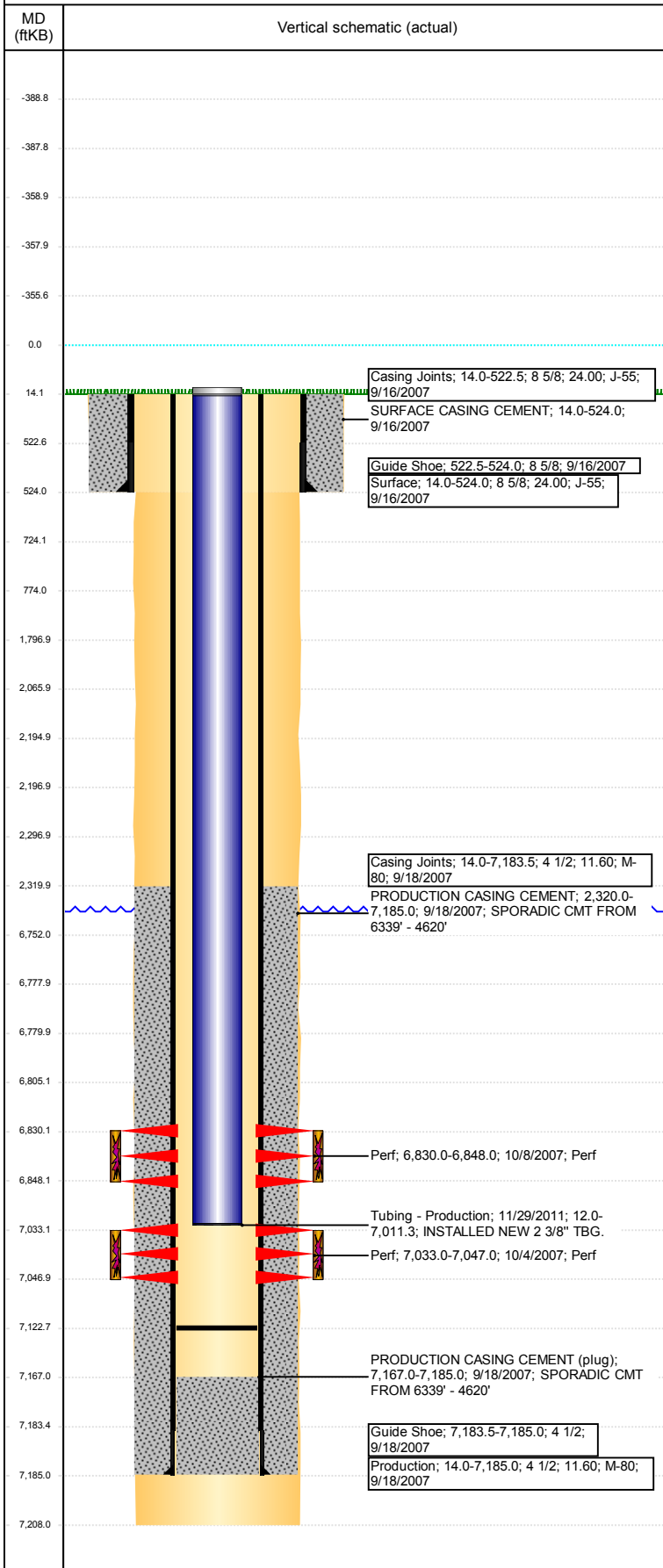

Other In Hole					
Run Date	Des		OD (in)	Top (ftKB)	Btm (ftKB)
7/20/2017	CICR		4	2,195.0	2,197.0
Logs					
Date	Type		Top, MD (ftKB)	Btm, MD (ftKB)	
9/19/2007	Compensated Density		2,800.0	7,188.0	
9/19/2007	Induction		524.0	7,208.0	
10/3/2007	CBL/CCL/GR		2,210.0	7,139.0	
Perforation Data					
Linked Zone	Bnch/St g	Sum of Entered Shot Total	Top (ftKB)	Btm (ftKB)	Date
		0	2,297.00	2,297.00	7/20/2017
NIOBRARA, ORIGINAL HOLE	A	72	6,830.00	6,848.00	10/8/2007
CODELL, ORIGINAL HOLE		56	7,033.00	7,047.00	10/4/2007
Total (Sum)		128			
Stimulation Intervals					
Start Date		Primary Job Type			
10/8/2007		DRILLING/COMPLETION - ORIGINAL			
Technical Result		Tech Result Details		Tech Result Note	
Comment					
Start Date		Primary Job Type			
11/17/2011		RE-FRAC			
Technical Result		Tech Result Details		Tech Result Note	
Success		According to Plan			
Comment					
(CODELL RF): JOB WENT WELL WITH NO ISSUES TO REPORT.					
Start Date		Primary Job Type			
10/8/2007		DRILLING/COMPLETION - ORIGINAL			
Technical Result		Tech Result Details		Tech Result Note	
Comment					
Start Date		Primary Job Type			
11/17/2011		RE-FRAC			
Technical Result		Tech Result Details		Tech Result Note	
Comment					
(CODELL RF): JOB WENT WELL WITH NO ISSUES TO REPORT.					