

# AUS-TEX EXPLORATION INC

## LOCATION DRAWING ADDENDUM TO LEGAL PLAT

### BIRD 13-18

Pad Location: LOT 3 (NWSW) SECTION 18, T20S, R69W, 6th P.M.

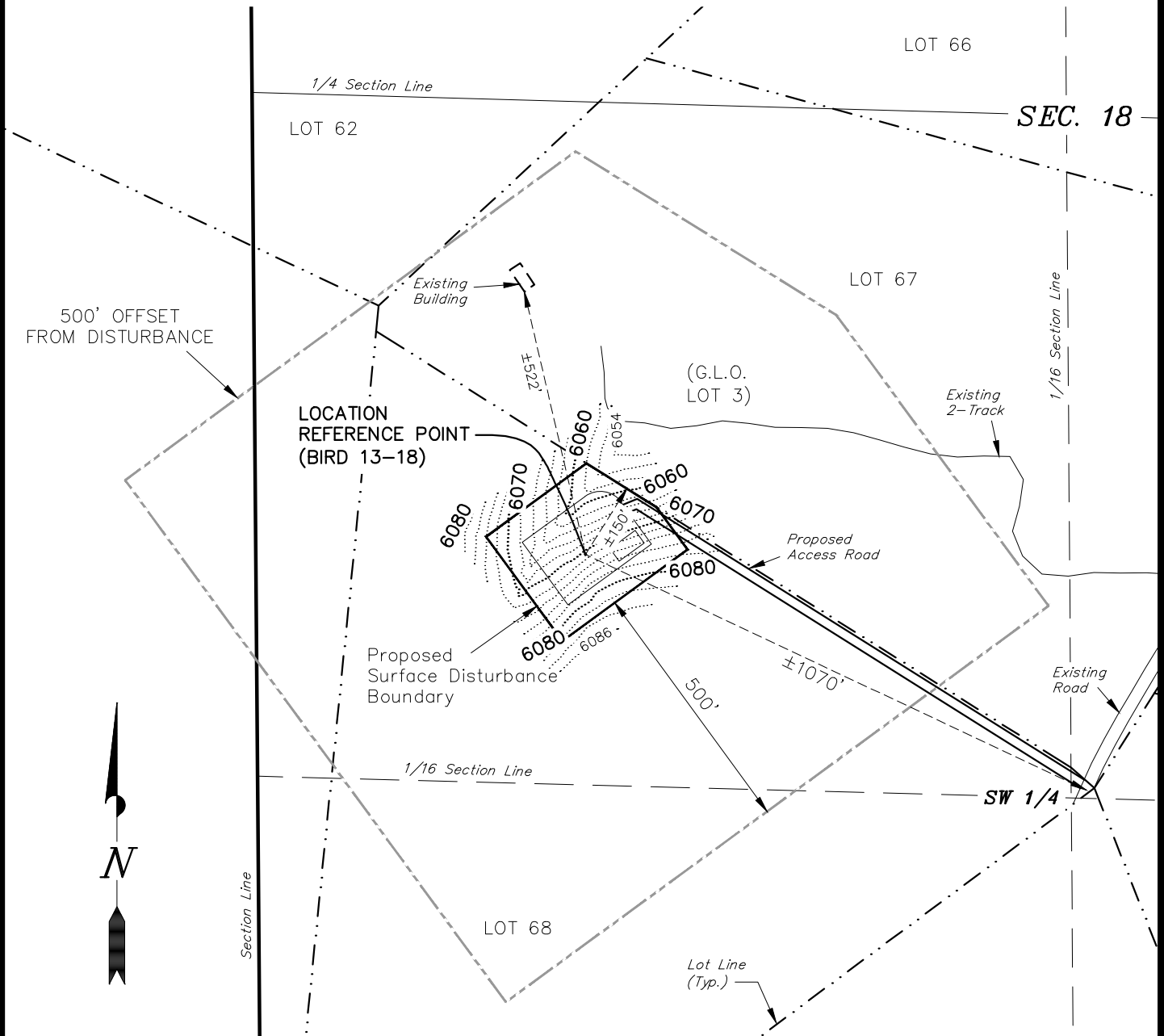

Feature	Reference point: Distance from Bird 13-18 Well Head
Building	±522'
Building Unit	±1,515'
High Occupancy Building Unit	>5,280'
Designated Outside Activity Area	>5,280'
Public Road	±1,070'
Above Ground Utility	±4,440'
Railroad	>5,280'
Property Line	±150'

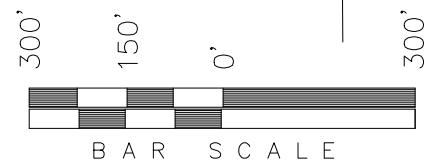

SURVEYED BY: C.S. DATE SURVEYED: 06-22-17  
 DRAWN BY: F.T.M. DATE DRAWN: 06-23-17  
 SCALE: 1" = 300' REVISED: R.V.C. 06-28-17

**Tri State**  
 Land Surveying, Inc.  
 180 NORTH VERNAL AVE. VERNAL, UTAH 84078  
 (435) 781-2501

SHEET  
 1a