

HERGERT 35-D PAD PRODUCTION FACILITY LAYOUT

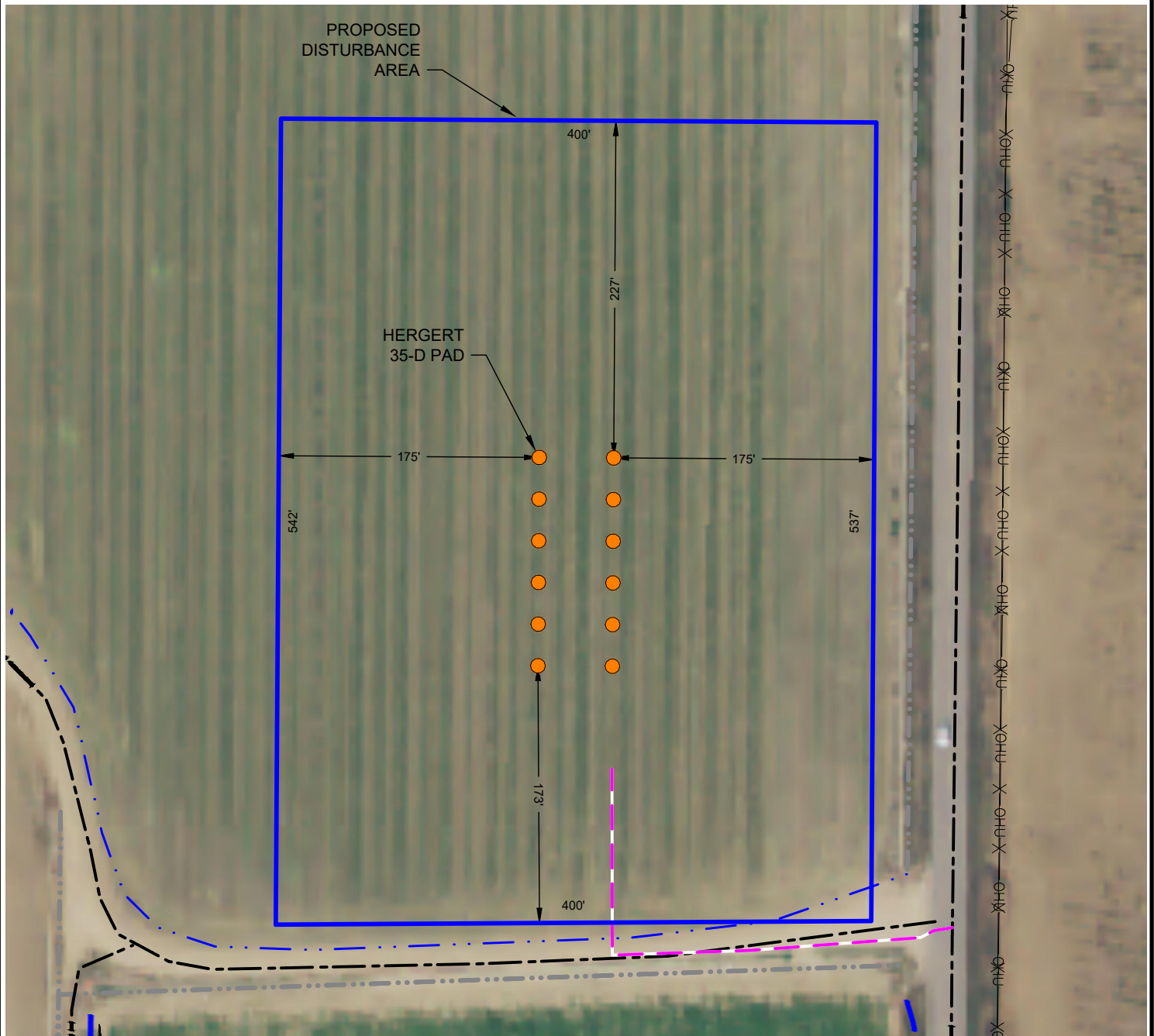

LEGEND

- = PROPOSED WELL
- = PROPOSED DA
- = PROPOSED ACCESS ROAD
- X-X- = FENCE
- OHU— = OVERHEAD UTILITY
- .- = DITCH
- = CONCRETE DITCH
- = ROAD

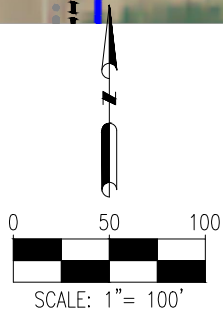

DISCLAIMER:
THIS PLOT DOES NOT REPRESENT A MONUMENTED LAND SURVEY AND SHOULD NOT BE
RELIED UPON TO DETERMINE BOUNDARY LINES, PROPERTY OWNERSHIP OR OTHER
PROPERTY INTERESTS. PARCEL LINES, IF DEPICTED HAVE NOT BEEN FIELD VERIFIED AND
MAY BE BASED UPON PUBLICLY AVAILABLE DATA THAT ALSO HAS NOT BEEN
INDEPENDENTLY VERIFIED.

DATA SOURCE:
AERIAL IMAGE: NAIP 2015
NHD: USGS
WATER WELLS: COLORADO DWR

PUBLICLY AVAILABLE DATA SOURCES HAVE NOT BEEN
INDEPENDENTLY VERIFIED BY ASCENT.



7535 Hilltop Circle
Denver, CO 80221
(303) 928-7128
www.ascentgeomatics.com

FIELD DATE:
06-29-17

DRAWING DATE:
07-19-17

BY:
IJM

CHECKED:
DJP

SITE NAME:
HERGERT 35-D PAD

SURFACE LOCATION:

NE 1/4 NE 1/4 SEC. 35, T7N, R67W, 6TH P.M.
WELD COUNTY, COLORADO

PREPARED FOR:

