

HERGERT 35-D PAD LOCATION DRAWING

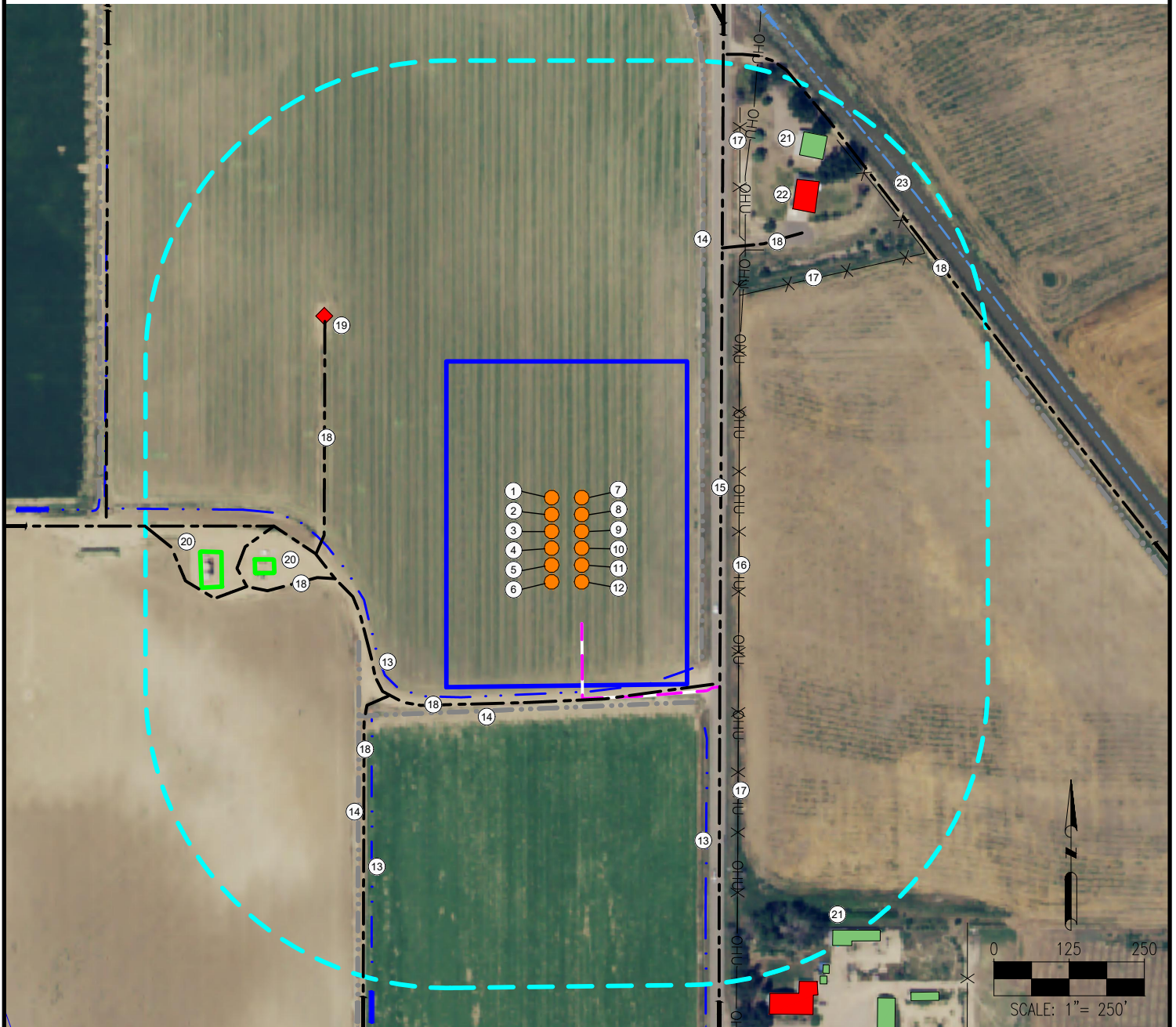

- | | | |
|----------------------------|--|--|
| 1. HERGERT NORTH 35W-15-1N | 9. HERGERT NORTH 35W-15-9C | 17. FENCES ARE $\pm 311'$ E, $\pm 570'$ NE, $\pm 651'$ NE |
| 2. HERGERT NORTH 35W-15-2N | 10. HERGERT NORTH 35W-15-10N | 18. PRIVATE ROADS ARE $\pm 198'$ S, $\pm 331'$ SW, $\pm 360'$ W, $\pm 386'$ NW, $\pm 623'$ NE, $\pm 833'$ NE |
| 3. HERGERT NORTH 35W-15-3C | 11. HERGERT NORTH 35W-15-11N | 19. EXISTING WELL HERGERT 1-35 IS $\pm 581'$ NW |
| 4. HERGERT NORTH 35W-15-4N | 12. HERGERT NORTH 35W-15-12C | 20. EXISTING FACILITIES ARE $\pm 461'$ W, $\pm 548'$ W |
| 5. HERGERT NORTH 35W-15-5N | 13. DITCHES ARE $\pm 185'$ S, $\pm 332'$ SE, $\pm 376'$ SW | 21. BUILDINGS ARE $\pm 744'$ SE, $\pm 821'$ NE |
| 6. HERGERT NORTH 35W-15-6C | 14. CONCRETE DITCHES ARE $\pm 210'$ S, $\pm 250'$ E, $\pm 335'$ SW | 22. BUILDING UNIT IS $\pm 738'$ NE |
| 7. HERGERT NORTH 35W-15-7N | 15. COUNTY ROAD 23 IS $\pm 269'$ E | 23. LARIMER & WELD CANAL IS $\pm 871'$ NE |
| 8. HERGERT NORTH 35W-15-8N | 16. OVERHEAD UTILITY IS $\pm 312'$ E | |

LEGEND:

- | | | |
|-------------------|--------------------------|----------------------------|
| ● = PROPOSED WELL | — = PROPOSED ACCESS ROAD | ■ = DISTURBANCE AREA |
| ◆ = SHUT IN WELL | — = EXISTING ROAD | □ = 500' RADIUS |
| | — = DITCH | ■ = BUILDING UNIT |
| | — = CONCRETE DITCH | ■ = BUILDING |
| | — = FENCE | ■ = EXISTING FACILITY BERM |
| | — = OVERHEAD UTILITY | |
| | — = CANAL | |

DISCLAIMER:
THIS PLOT DOES NOT REPRESENT A MONUMENTED LAND SURVEY AND SHOULD NOT BE RELIED UPON TO DETERMINE BOUNDARY LINES, PROPERTY OWNERSHIP OR OTHER PROPERTY INTERESTS. PARCEL LINES, IF DEPICTED HAVE NOT BEEN FIELD VERIFIED AND MAY BE BASED UPON PUBLICLY AVAILABLE DATA THAT ALSO HAS NOT BEEN INDEPENDENTLY VERIFIED.

DATA SOURCE:
AERIAL IMAGERY: NAIP 2015
WATER WELLS: COLORADO DWR
NHD: USGS

PUBLICLY AVAILABLE DATA SOURCES HAVE NOT BEEN INDEPENDENTLY VERIFIED BY ASCENT.

MEASURED FROM NEAREST WELL OR FACILITY:

BUILDING	$\pm 595'$ NE
BUILDING UNIT	$\pm 595'$ NE
PUBLIC ROAD (COUNTY ROAD 23)	$\pm 219'$ E
PROP. LINE (7N LLC)	$\pm 230'$ E
UTILITY (POWERLINE)	$\pm 262'$ E
RAILROAD	$\pm 5280'$ SW

MEASURED FROM NEAREST EDGE OF DISTURBANCE:
SURFACE WATER (DITCH) $\pm 0'$

MEASURED FROM NEAREST WELL:

WATER WELL	$\pm 1258'$ SW	SWL = 6'
PERMIT: 13388-F		RECEIPT: 9061570

REFERENCE LOCATION

****HERGERT NORTH 35W-15-6C****

LAT: 40.534858° N
LONG: 104.852007° W
ELEVATION: 4911'
1106' FNL & 280' FEL
PDOP: 1.6
GPS OPERATOR: ROSS TODD

DISTURBANCE ACREAGE:
4.95 ACRES DRILLING OPERATIONS
1.22 ACRES INTERIM RECLAIM

CURRENT SURFACE USE: IRRIGATED CROP
FUTURE SURFACE USE: IRRIGATED CROP

PREPARED FOR:

EXTRACTION
Oil & Gas



7535 Hilltop Circle
Denver, CO 80221
(303) 928-7128
www.ascentgeomatics.com

FIELD DATE:

06-29-17

DRAWING DATE:

07-06-17

BY:

CSG

CHECKED:

IJM

SITE NAME:

HERGERT 35-D PAD

SURFACE LOCATION:

NE 1/4 NE 1/4 SEC. 35, T7N, R67W, 6TH P.M.

WELD COUNTY, COLORADO