

TROTT 8E-10-13N WELL LOCATION CERTIFICATE

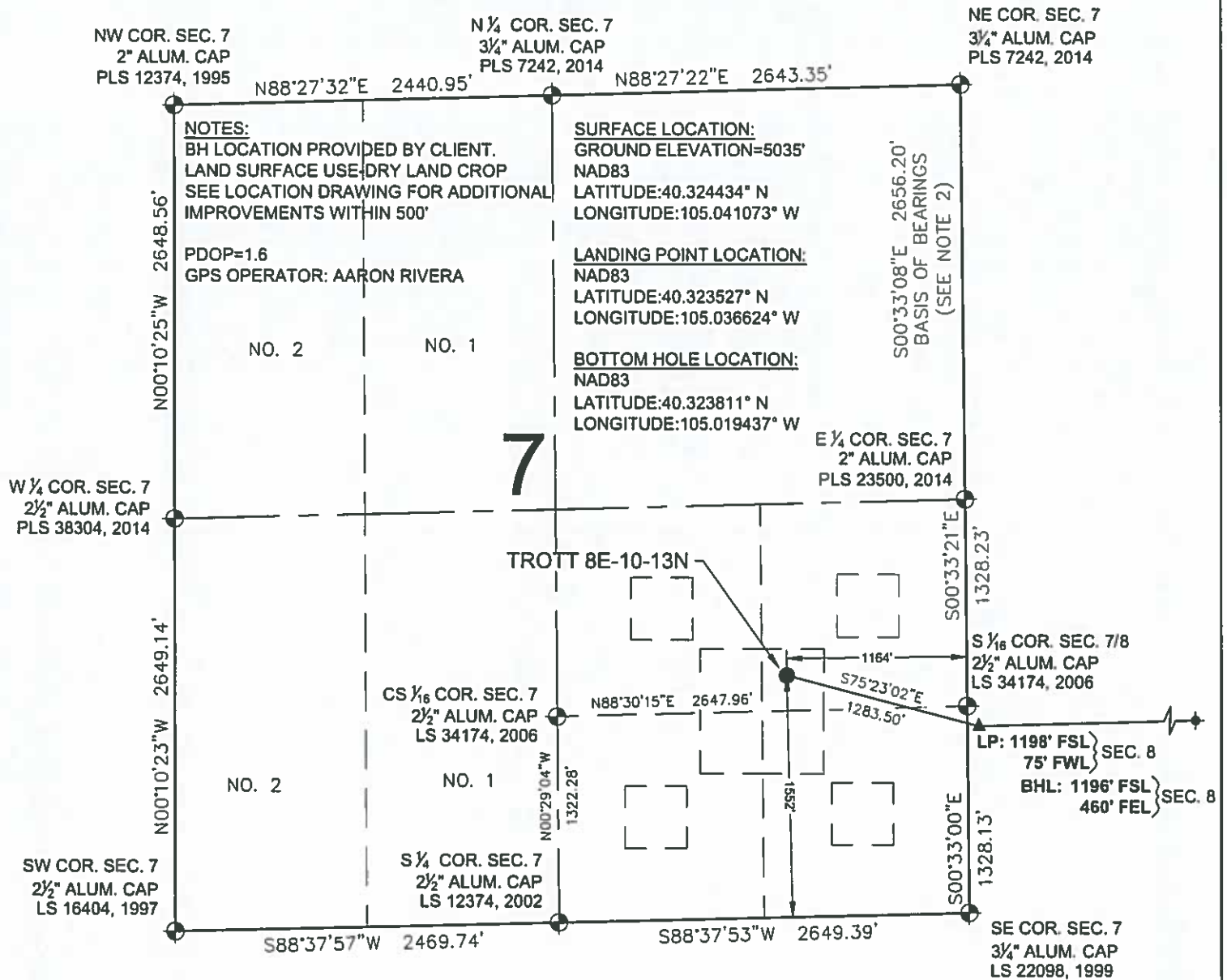

I, MICHAEL L. POOL, A LICENSED PROFESSIONAL LAND SURVEYOR IN THE STATE OF COLORADO DO HEREBY CERTIFY TO **EXTRACTION OIL & GAS**, THAT THE SURVEY AND WELL LOCATION CERTIFICATE SHOWN HEREON WERE DONE BY ME OR UNDER MY DIRECT SUPERVISION AND THAT THE DRAWING SHOWN HEREON ACCURATELY DEPICTS THE PROPOSED LOCATION OF THE WELL. THIS CERTIFICATE DOES NOT REPRESENT A LAND SURVEY PLAT OR IMPROVEMENT SURVEY PLAT AS DEFINED BY C.R.S. 38-51-102 AND CANNOT BE RELIED UPON TO DETERMINE OWNERSHIP.



MICHAEL L. POOL, PLS 38304
COLORADO LICENSED PROFESSIONAL LAND SURVEYOR
FOR AND ON BEHALF OF P.F.S., LLC

SHEET 1 OF 2

PREPARED BY: 7535 Wilcox Circle Denver, CO 80223 (303) 928-7128 www.ascentgeomatics.com	FIELD DATE: 04-05-17 DRAWING DATE: 05-02-17 BY: IJM CHECKED BY: CSG	WELL NAME: TROTT 8E-10-13N SURFACE LOCATION: NE 1/4 SE 1/4 SEC. 7, T4N, R68W, 6TH P.M. WELD COUNTY, COLORADO	PREPARED FOR:
--	--	--	--------------------------

TROTT 8E-10-13N WELL LOCATION CERTIFICATE

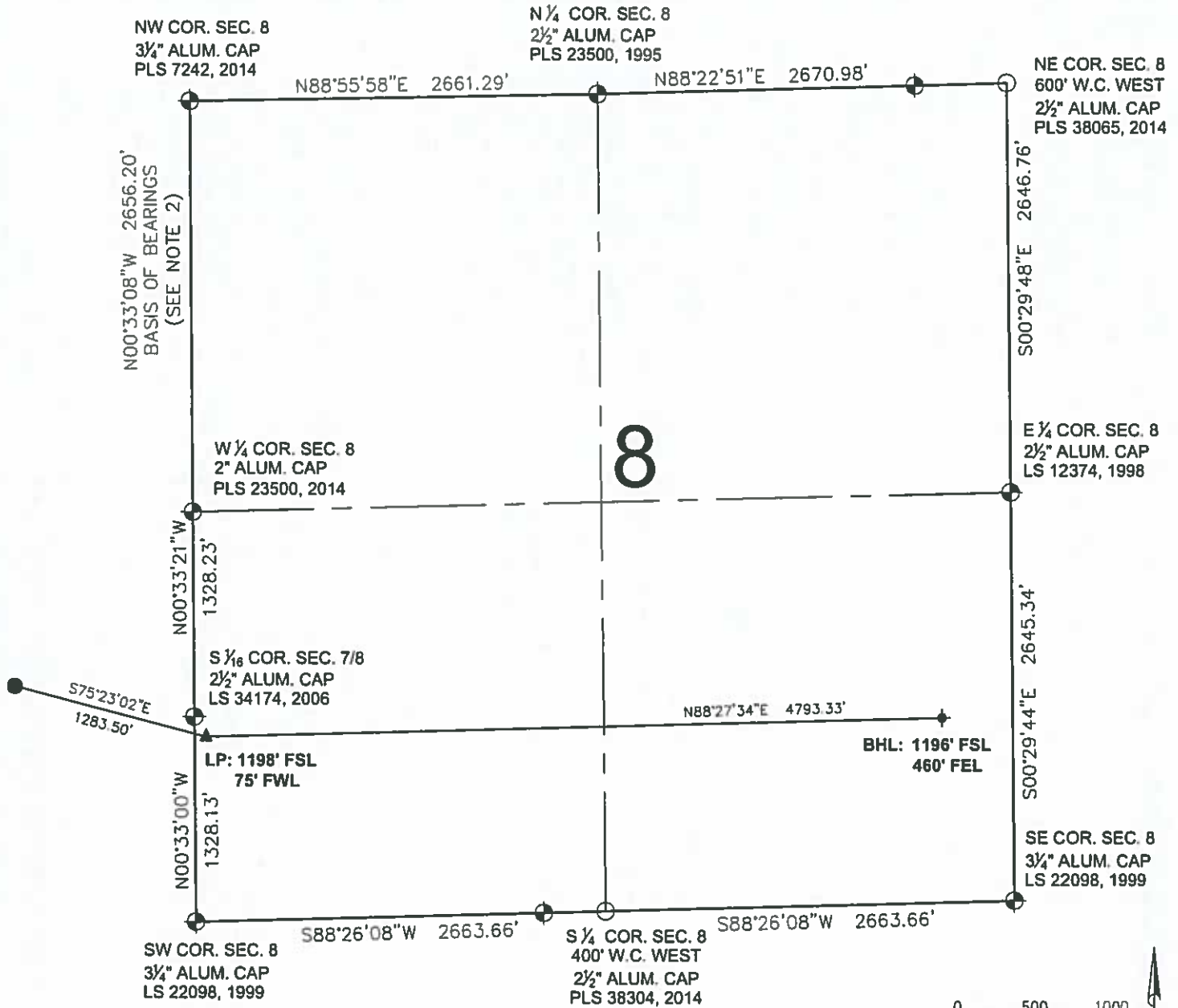



LEGEND

- ⊕ = EXISTING MONUMENT ✦ = BOTTOM HOLE
- = CALCULATED POSITION ▲ = LANDING POINT
- = PROPOSED WELL LP = LANDING POINT
- ◆ = EXISTING WELL BHL = BOTTOM HOLE LOCATION

MICHAEL L. POOL, PLS 38304
COLORADO LICENSED PROFESSIONAL LAND SURVEYOR
FOR AND ON BEHALF OF P.F.S., LLC



SHEET 2 OF 2

PREPARED BY:  7535 H-Trap Circle Denver, CO 80221 (903) 928-7120 www.ascentgeomatics.com	FIELD DATE: 04-05-17 DRAWING DATE: 05-02-17 BY: IJM CHECKED BY: CSG	WELL NAME: TROTT 8E-10-13N SURFACE LOCATION: NE 1/4 SE 1/4 SEC. 7, T4N, R68W, 6TH P.M. WELD COUNTY, COLORADO	PREPARED FOR: 
--	--	--	---