

TROTT 7W-10-8N WELL LOCATION CERTIFICATE

NW COR. SEC. 7
2" ALUM. CAP
PLS 12374, 1995

N ¼ COR. SEC. 7
3 ¼" ALUM. CAP
PLS 7242, 2014

N88°27'22"E 2643.35'

NE COR. SEC. 7
3 ¼" ALUM. CAP
PLS 7242, 2014

NOTES:

BH LOCATION PROVIDED BY CLIENT.
LAND SURFACE USE- DRY LAND CROP
SEE LOCATION DRAWING FOR ADDITIONAL
IMPROVEMENTS WITHIN 500'

PDOP=1.2
GPS OPERATOR: AARON RIVERA

SURFACE LOCATION:

GROUND ELEVATION=5031'
NAD83
LATITUDE:40.324429° N
LONGITUDE:105.039717° W

LANDING POINT LOCATION:

NAD83
LATITUDE:40.324759° N
LONGITUDE:105.037169° W

BOTTOM HOLE LOCATION:

NAD83
LATITUDE:40.324642° N
LONGITUDE:105.053568° W

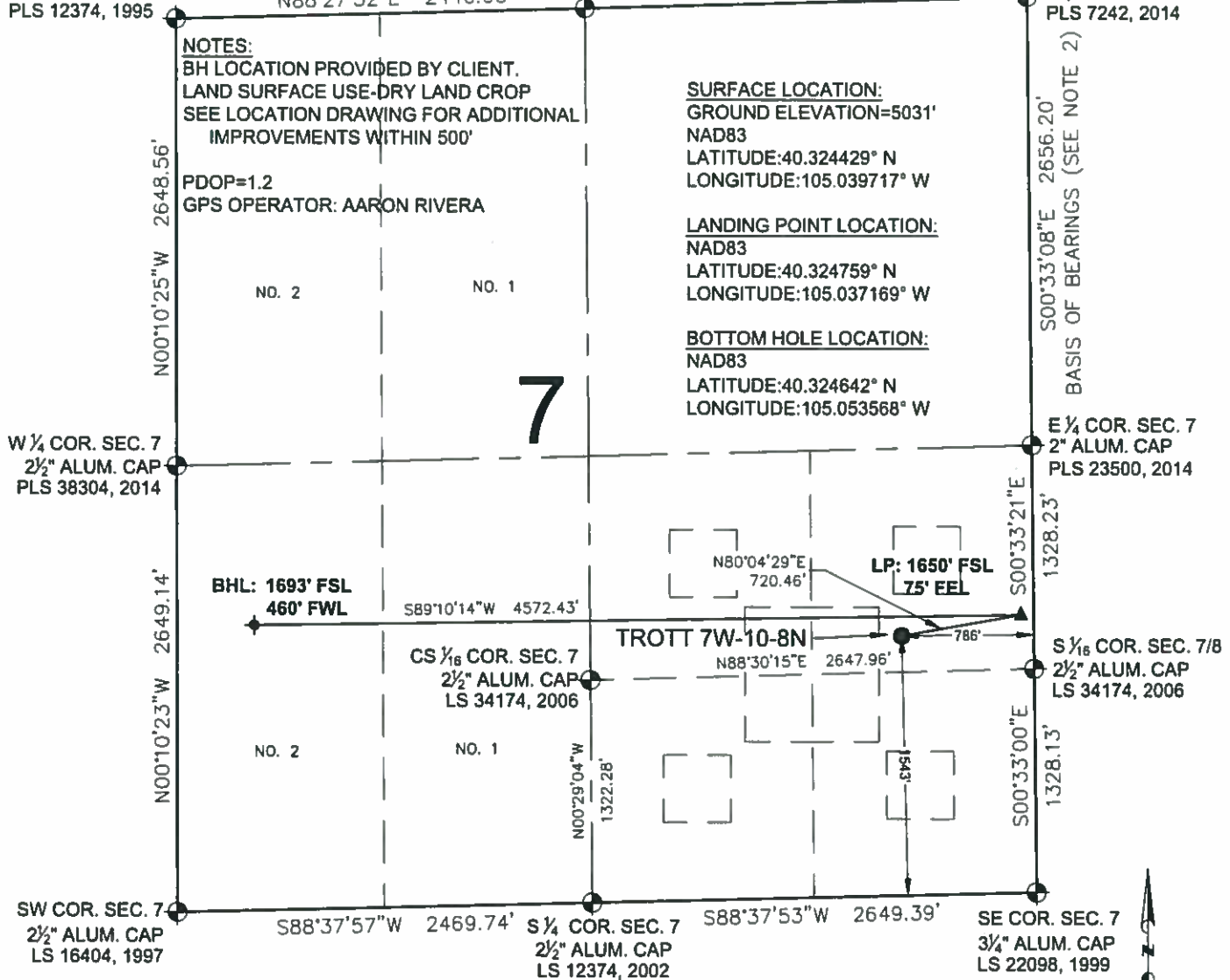

LEGEND

- ⊕ = EXISTING MONUMENT
- = CALCULATED POSITION
- = PROPOSED WELL
- ◆ = EXISTING WELL
- ⬤ = BOTTOM HOLE
- ▲ = LANDING POINT
- LP = LANDING POINT
- BHL = BOTTOM HOLE LOCATION

NOTES:

- THIS FIELD SURVEY CONFORMS TO THE MINIMUM STANDARDS SET BY THE C.O.G.C.C., RULE NO. 215
- BEARINGS AND DISTANCE SHOWN HEREON ARE GRID AND BASED ON THE COLORADO STATE PLANE COORDINATE SYSTEM, NAD 83/2011 BETWEEN MONUMENTS AS LABELED HEREON AND ELEVATIONS SHOWN ARE NAVD 88, AS DERIVED BY GPS OBSERVATIONS.
- GRID DISTANCES ARE SHOWN, AS MEASURED IN THE FIELD, WITH TIES TO WELLS MEASURED PERPENDICULAR TO SECTION LINES.

WELL TROTT 7W-10-8N TO BE LOCATED 1543' FSL & 786' FEL

I, MICHAEL L. POOL, A LICENSED PROFESSIONAL LAND SURVEYOR IN THE STATE OF COLORADO DO HEREBY CERTIFY TO **EXTRACTION OIL & GAS**, THAT THE SURVEY AND WELL LOCATION CERTIFICATE SHOWN HEREON WERE DONE BY ME OR UNDER MY DIRECT SUPERVISION AND THAT THE DRAWING SHOWN HEREON ACCURATELY DEPICTS THE PROPOSED LOCATION OF THE WELL. THIS CERTIFICATE DOES NOT REPRESENT A LAND SURVEY PLAT OR IMPROVEMENT SURVEY PLAT AS DEFINED BY C.R.S. 38-51-102 AND CANNOT BE RELIED UPON TO DETERMINE OWNERSHIP.

MICHAEL L. POOL, PLS 38304
COLORADO LICENSED PROFESSIONAL LAND SURVEYOR
FOR AND ON BEHALF OF P.F.S., LLC

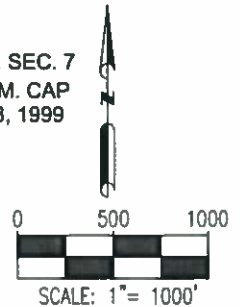

NOTICE: ACCORDING TO COLORADO LAW YOU MUST COMMENCE ANY LEGAL ACTION BASED UPON ANY DEFECT IN THIS SURVEY WITHIN THREE YEARS AFTER YOU FIRST DISCOVER SUCH DEFECT. IN NO EVENT MAY ANY ACTION BASED UPON ANY DEFECT IN THIS SURVEY BE COMMENCED MORE THAN TEN YEARS FROM THIS SAID DATE OF THIS CERTIFICATION SHOWN HEREON.

SHEET 1 OF 1



FIELD DATE:
04-05-17
DRAWING DATE:
05-01-17
BY:
IJM
CHECKED:
CSG

WELL NAME:
TROTT 7W-10-8N
SURFACE LOCATION:
NE 1/4 SE 1/4 SEC. 7, T4N, R68W, 6TH P.M.
WELD COUNTY, COLORADO

PREPARED FOR:

