

TROTT 7-L PAD ACCESS ROAD MAP

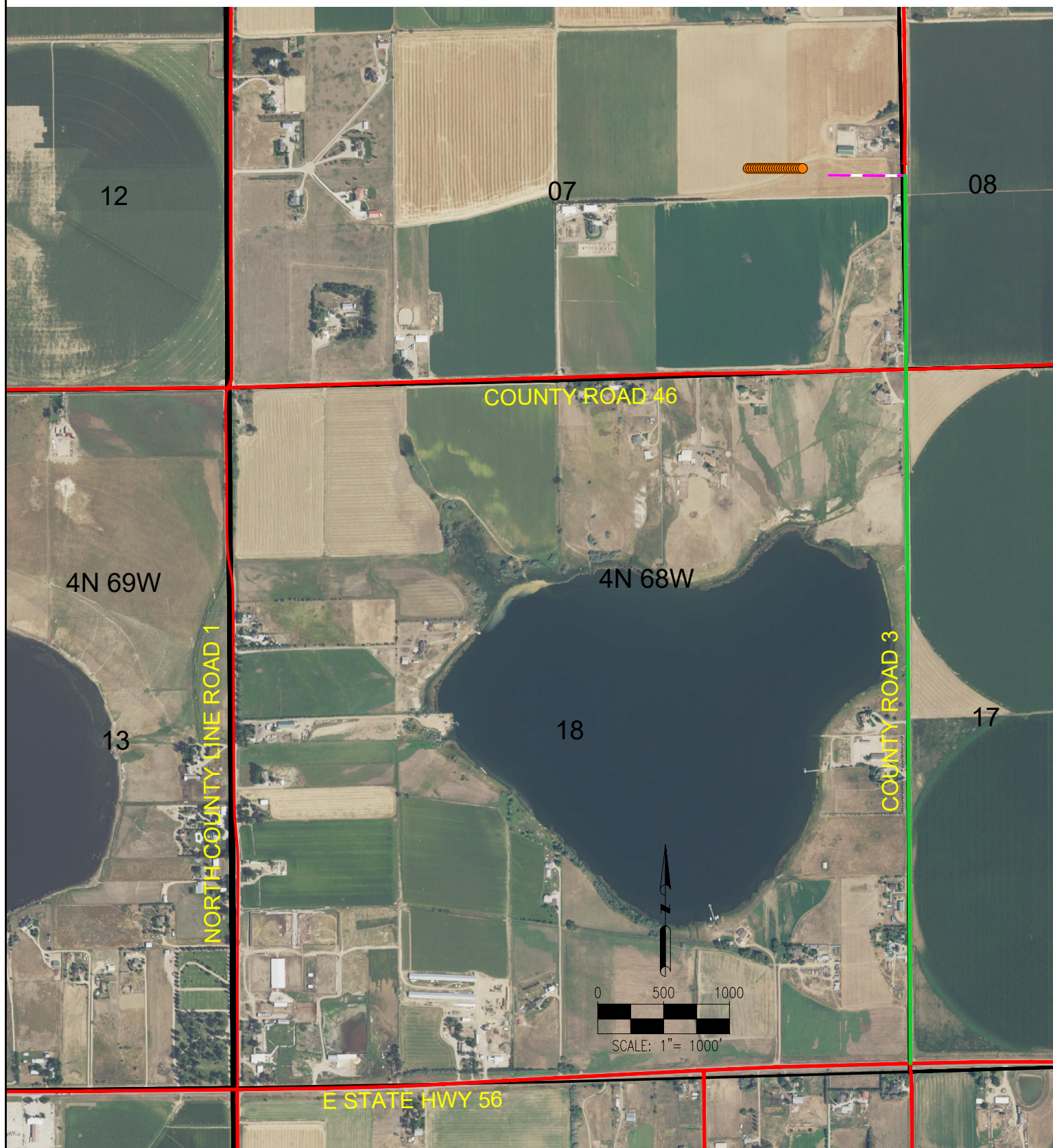

LEGEND:

- = PROPOSED WELL
- = EXISTING ROAD
- = PROPOSED ACCESS ROAD
- = HAUL ROUTE
- = SECTION LINE

DISCLAIMER:
THIS PLOT DOES NOT REPRESENT A MONUMENTED LAND SURVEY AND SHOULD NOT BE RELIED UPON TO DETERMINE BOUNDARY LINES, PROPERTY OWNERSHIP OR OTHER PROPERTY INTERESTS. PARCEL LINES, IF DEPICTED HAVE NOT BEEN FIELD VERIFIED AND MAY BE BASED UPON PUBLICLY AVAILABLE DATA THAT ALSO HAS NOT BEEN INDEPENDENTLY VERIFIED.

DATA SOURCE:
AERIAL IMAGERY: NAIP 2015
PLSS: BLM

PUBLICLY AVAILABLE DATA SOURCES HAVE NOT BEEN INDEPENDENTLY VERIFIED BY ASCENT.



7535 Hilltop Circle
Denver, CO 80221
(303) 928-7128
www.ascentgeomatics.com

FIELD DATE:
04-05-17

DRAWING DATE:
04-06-17

BY:
CSG

CHECKED BY:
IJM

SITE NAME:
TROTT 7-L PAD

SURFACE LOCATION:
NE 1/4 SE 1/4 SEC. 7, T4N, R68W, 6TH P.M.
WELD COUNTY, COLORADO

PREPARED FOR:

