

TROTT 7-L PAD NOTIFICATION ZONE DRAWING

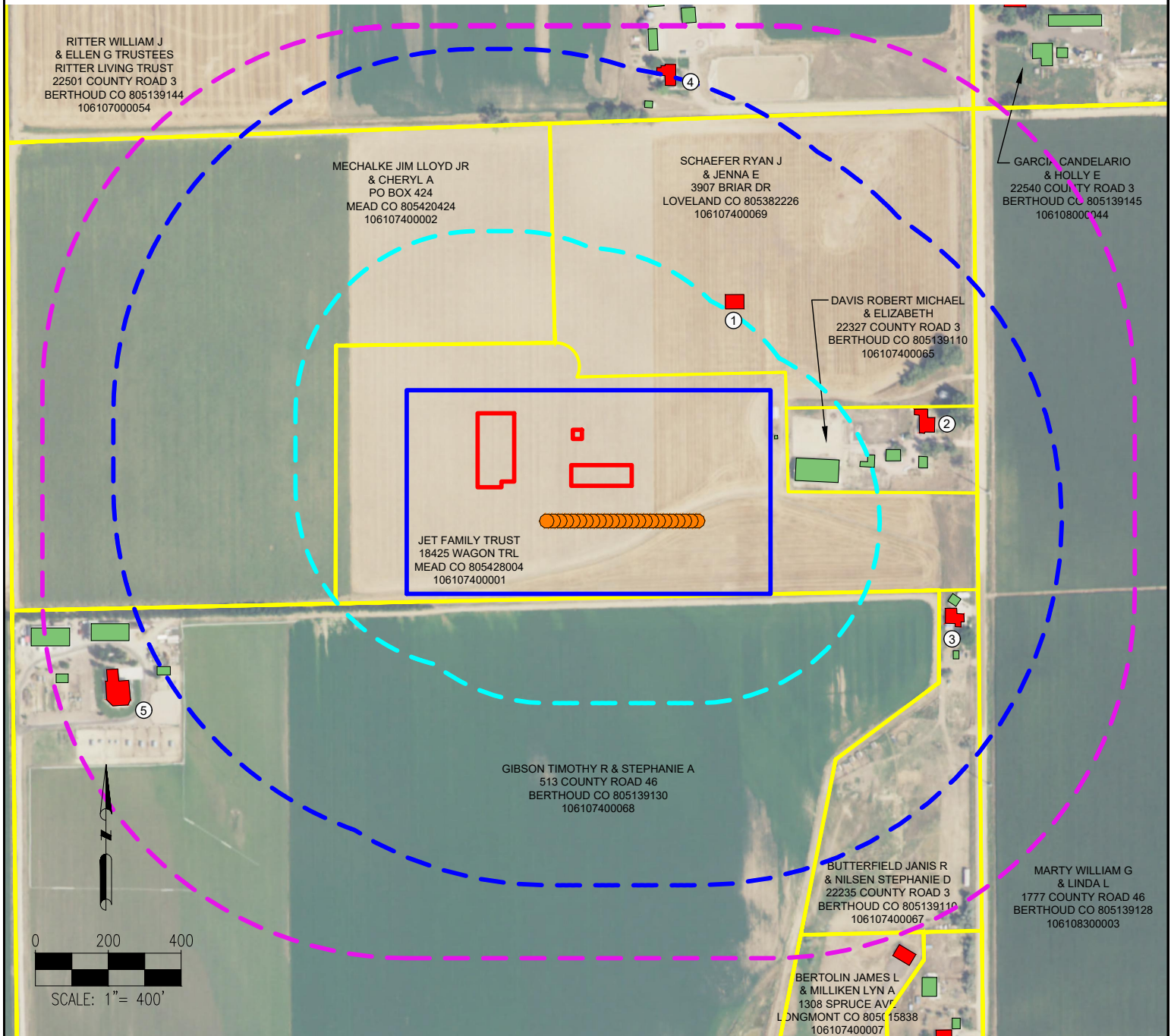

COGCC EXCEPTION ZONE

There are no building units within the Exception Zone

COGCC BUFFER ZONE

- Schaefer Ryan J & Jenna E is $\pm 520'$ NE of Proposed Production Facility Equipment
- Davis Robert Michael & Elizabeth are $\pm 656'$ NE of Proposed Well Trott 8E-10-11N
- Butterfield Janis R & Nilsen Stephanie D are $\pm 721'$ SE of Proposed Well Trott 8E-10-11N
- Ritter William J & Ellen G Trustees are $\pm 973'$ NE of Proposed Production Facility

WOGLA BUFFER ZONE

- Gibson Timothy R & Stephanie A are $\pm 799'$ SW of Proposed Edge of Disturbance

DATA SOURCE:
AERIAL IMAGERY: NAIP 2015
PARCELS: WELD COUNTY ASSESSOR

PUBLICLY AVAILABLE DATA SOURCES HAVE NOT BEEN INDEPENDENTLY VERIFIED BY PFS.

DISCLAIMER:
THIS PLOT DOES NOT REPRESENT A MONUMENTED LAND SURVEY AND SHOULD NOT BE RELIED UPON TO DETERMINE BOUNDARY LINES, PROPERTY OWNERSHIP OR OTHER PROPERTY INTERESTS. PARCEL LINES, IF DEPICTED HAVE NOT BEEN FIELD VERIFIED AND MAY BE BASED UPON PUBLICLY AVAILABLE DATA THAT ALSO HAS NOT BEEN INDEPENDENTLY VERIFIED.

LEGEND:

- = BUILDING UNIT
- = BUILDING
- = PROPOSED WELL
- = 500' EXCEPTION ZONE - COGCC REGS.
- = 1000' BUFFER ZONE - COGCC REGS.
- = 1000' BUFFER ZONE - WOGLA REGS.
- = PROPOSED FACILITY
- = PROPERTY LINE
- = MUNICIPAL BOUNDARY

REFERENCE LOCATION

All measurements are made from the wall or corner of the nearest Building Unit and the center of the proposed wellhead or Production Facility edge or Disturbance Area edge closest to said Building Unit.



7535 Hilltop Circle
Denver, CO 80221
(303) 928-7128
www.ascentgeomatics.com

FIELD DATE:
04-05-17

DRAWING DATE:
06-20-17

BY:
IJM

CHECKED BY:
CSG

SITE NAME:
TROTT 7-L PAD

SURFACE LOCATION:
NE 1/4 SE 1/4 SEC. 7, T4N, R68W, 6TH P.M.
WELD COUNTY, COLORADO

PREPARED FOR:

