

WARNER 01N-64W-17-1H WELL LOCATION CERTIFICATE

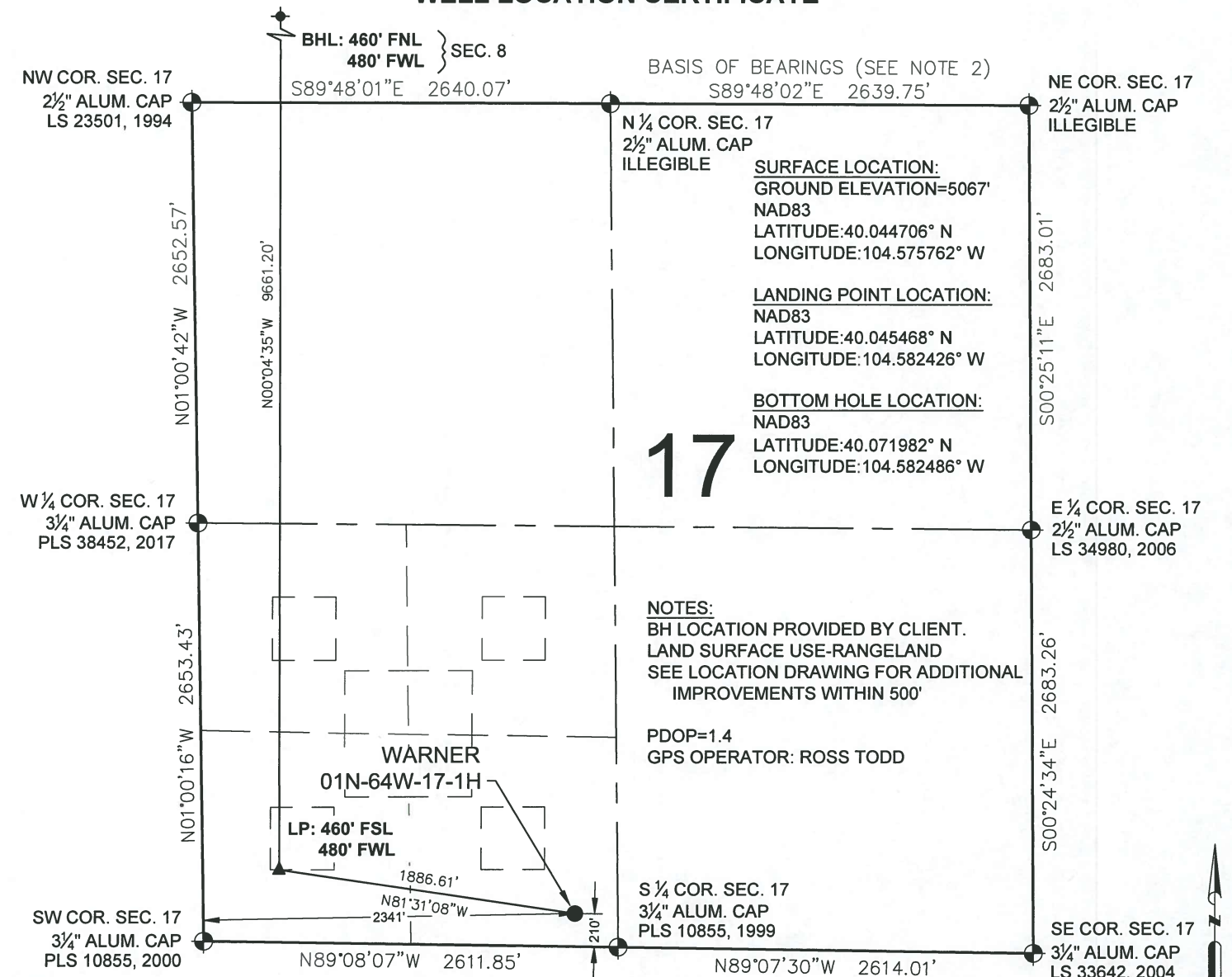

WELL WARNER 01N-64W-17-1H TO BE LOCATED 210' FSL & 2341' FWL

I, BRIAN C. RITZ, A LICENSED PROFESSIONAL LAND SURVEYOR IN THE STATE OF COLORADO DO HEREBY CERTIFY TO VERDAD RESOURCES LLC., THAT THE SURVEY AND WELL LOCATION CERTIFICATE SHOWN HEREON WERE DONE BY ME OR UNDER MY DIRECT SUPERVISION AND THAT THE DRAWING SHOWN HEREON ACCURATELY DEPICTS THE PROPOSED LOCATION OF THE WELL. THIS CERTIFICATE DOES NOT REPRESENT A LAND SURVEY PLAT OR IMPROVEMENT SURVEY PLAT AS DEFINED BY C.R.S. 38-51-102 AND CANNOT BE RELIED UPON TO DETERMINE OWNERSHIP.

BRIAN C. RITZ, PLS 38452
COLORADO LICENSED PROFESSIONAL LAND SURVEYOR
FOR AND ON BEHALF OF P.F.S., LLC
d.b.a. ASCENT GEOMATICS SOLUTIONS

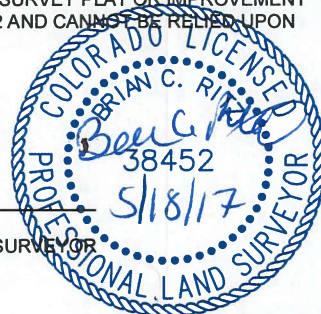

SHEET 1 OF 2

PREPARED BY: 7535 Hilltop Circle Denver, CO 80221 (303) 928-7128 www.ascentgeomatics.com	FIELD DATE: 03-17-17 DRAWING DATE: 05-16-17 BY: MDC CHECKED BY: MMP	WELL NAME: WARNER 01N-64W-17-1H SURFACE LOCATION: SE 1/4 SW 1/4 SEC. 17, T1N, R64W, 6TH P.M. WELD COUNTY, COLORADO	PREPARED FOR:
--	--	---	-------------------

WARNER 01N-64W-17-1H WELL LOCATION CERTIFICATE

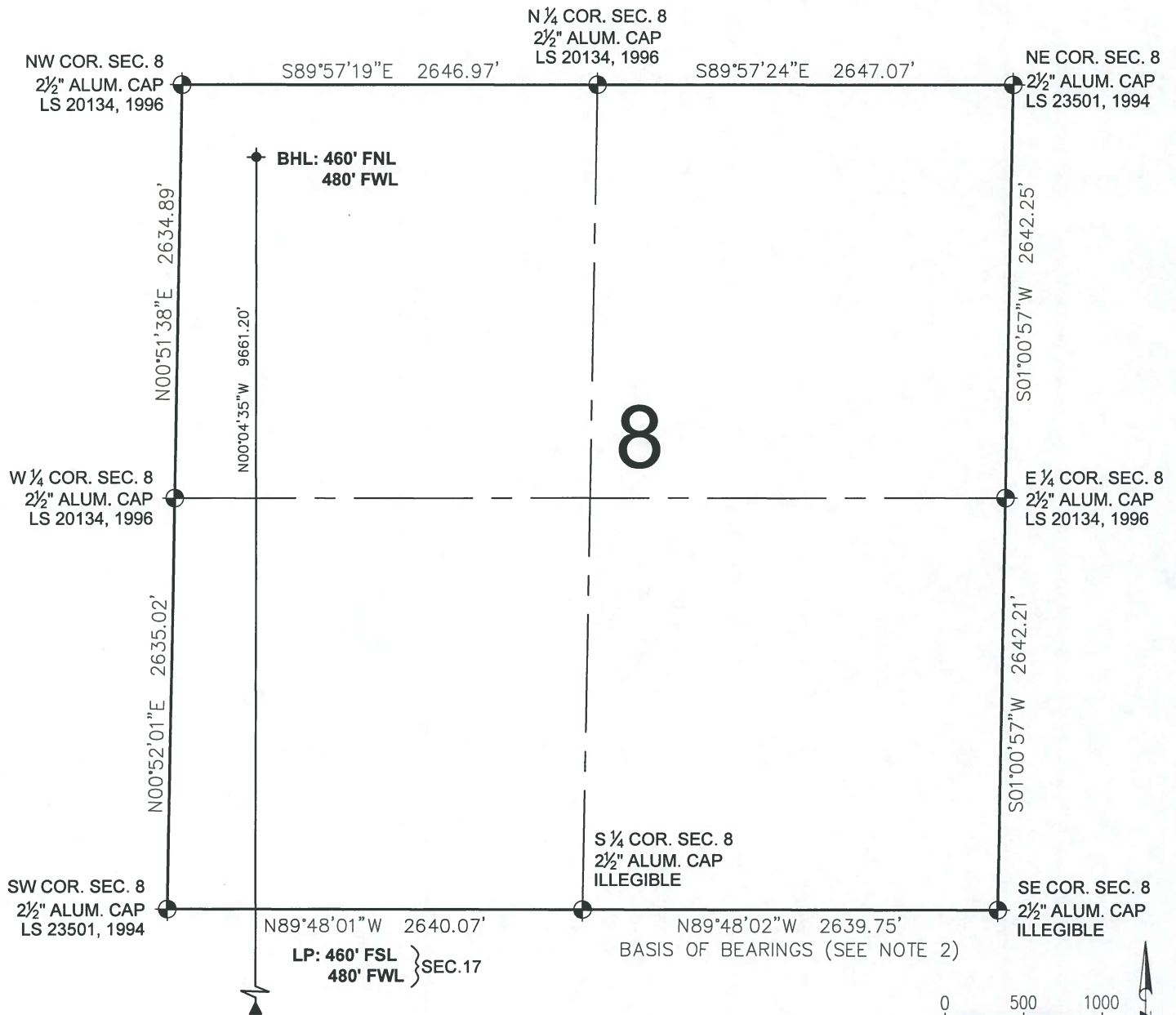



LEGEND

- ⊕ = EXISTING MONUMENT
- = CALCULATED POSITION
- = PROPOSED WELL
- ◆ = EXISTING WELL
- ⬮ = BOTTOM HOLE
- ▲ = LANDING POINT
- LP = LANDING POINT
- BHL = BOTTOM HOLE LOCATION

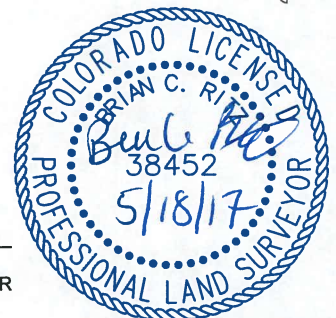
BRIAN C. RITZ, PLS 38452
COLORADO LICENSED PROFESSIONAL LAND SURVEYOR
FOR AND ON BEHALF OF P.F.S., LLC
d.b.a. ASCENT GEOMATICS SOLUTIONS



SHEET 2 OF 2

PREPARED BY:  7535 Hilltop Circle Denver, CO 80221 (303) 928-7128 www.ascentgeomatics.com	FIELD DATE: 03-17-17 DRAWING DATE: 05-16-17 BY: MDC CHECKED BY: MMP	WELL NAME: WARNER 01N-64W-17-1H SURFACE LOCATION: SE 1/4 SW 1/4 SEC. 17, T1N, R64W, 6TH P.M. WELD COUNTY, COLORADO	PREPARED FOR: 
---	--	--	---