

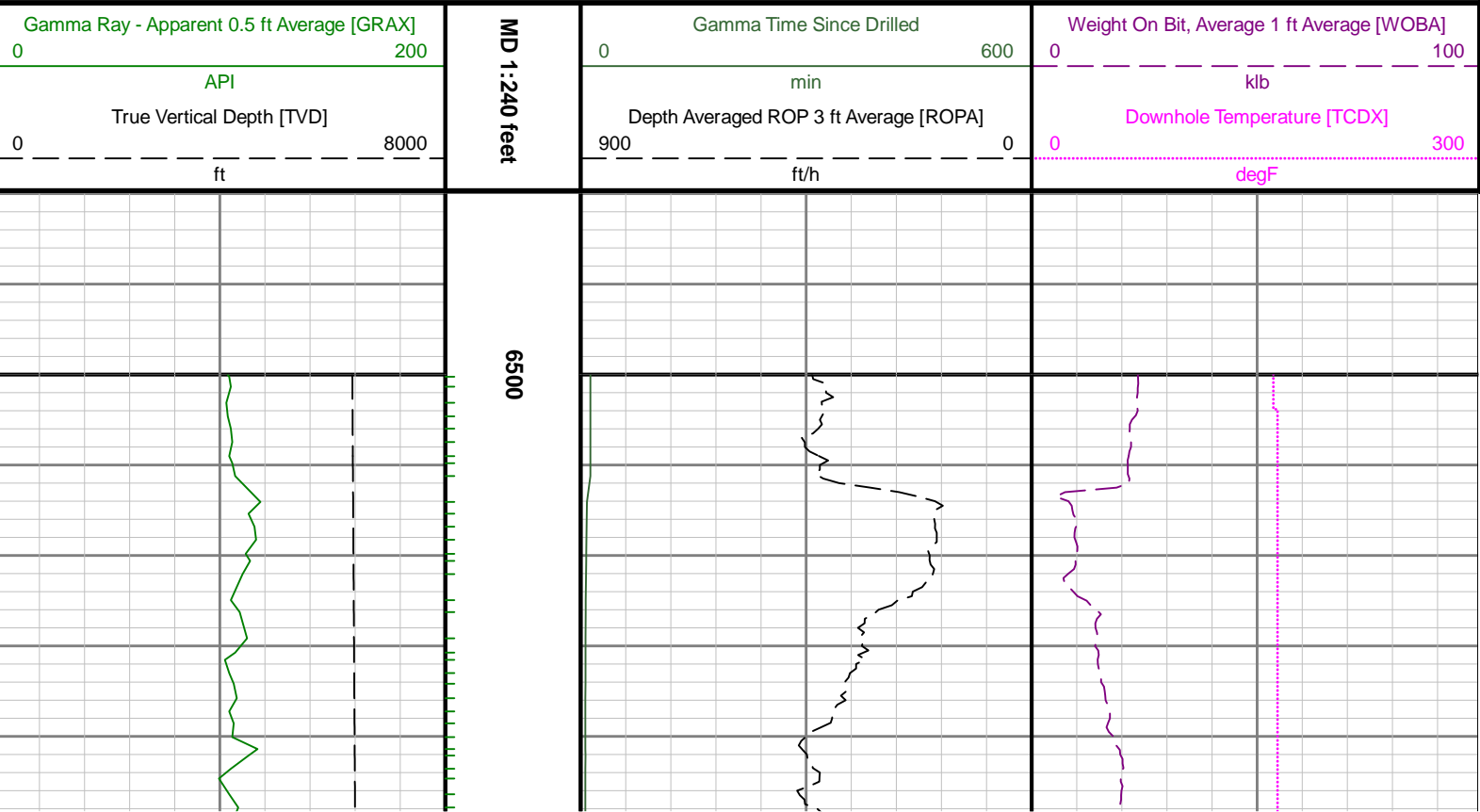

Gamma Ray

Scale: 1:240 MD	Company: Anadarko
Depth Reference: Driller's Depth	Well: Camenisch 29C-35HZ
Status: Field Print	Field: Wattenburg
API: 051234333800	County: WeldCountry: United States
Job ID: 8485434	State: Colorado
	Surface Location: Latitude: 39° 41' 00" N Longitude: 106° 04' 00" W
	Other Services: N/A
	SEC: 2TWN: 1NRGE: 67W
Permanent Datum (P.D.): Ground Level	Elevation: 5037.00 ftInterval: 0.00 ft - 14196.00 ft
Log Measured From: Rig Floor	Above P.D. 32.00 ftCreated: 2017-05-03 00:42:18
BHI Rep 1: Gabriel Scarborough	BHI Rep 2: Joy Staine
Client Representative: Anadarko	Elevations: Elev. KB: N/A Elev. DF: 5069.00 ft Elev. GL: 5037.00 ft

"These interpretations and analyses ("Interpretations") are opinions provided by Baker Hughes Oilfield Operations, Inc ("Baker Hughes"), based upon industry practice, empirical relationships, assumptions and measurements, (many of which may be provided by the customer). The Interpretations are not infallible and may be subject to different opinions. Vjwu."Dcmgt"JwiJgu"fqgu"pqv"ycttcbpv"vjgkt"ceewtce{"."eqttgevpguu."qt"eqorngvgpguu."qt"vjcv"vjg"ewuvqogtøu"cpflqt"cp{"vjktf"rctv{øu"tgnkcpeg"qp"uwej"Kpvgtrtgvvcvkqpu"yknn"ceeqornkuj"cp{"rctvkewnct"tguwnvu0"Vjg"ewuvqogt"cuuwogu"hwnn" responsibility for the use of the Interpretations and for decisions based thereon and the customer agrees to release, defend and indemnify Baker Hughes, its parent, subsidiaries and affiliated and related entities, and subcontractors, together with its and their officers, directors, employees, agents and invitees against, any and all claims, losses, damages, or expenses sustained by the customer or any third party arising out of reliance upon or use of the Interpretations, without regard to the cause(s) thereof, including without limitation any form of negligence on the part of Baker Hughes. Unless other contract terms have been agreed to by the parties, each party's liabilities and qdnkicvkqpu"ujcnn"dg"iqxgtpgf"d{"Dcmgt"JwiJgu"Kpeqtrqtcvvgføu"Yqtnfykfg"Vgtou"cpf"Eqpfkvkqpu0\$""



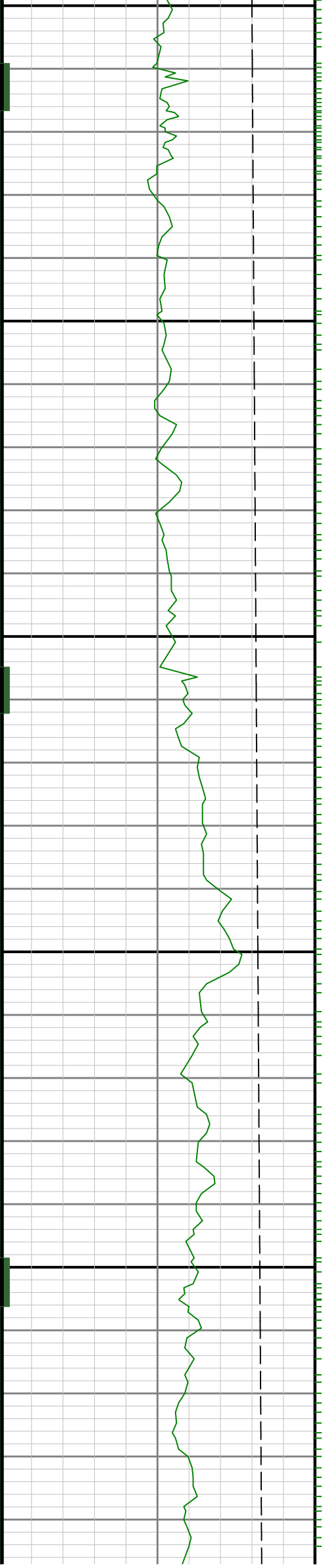

0099

6700

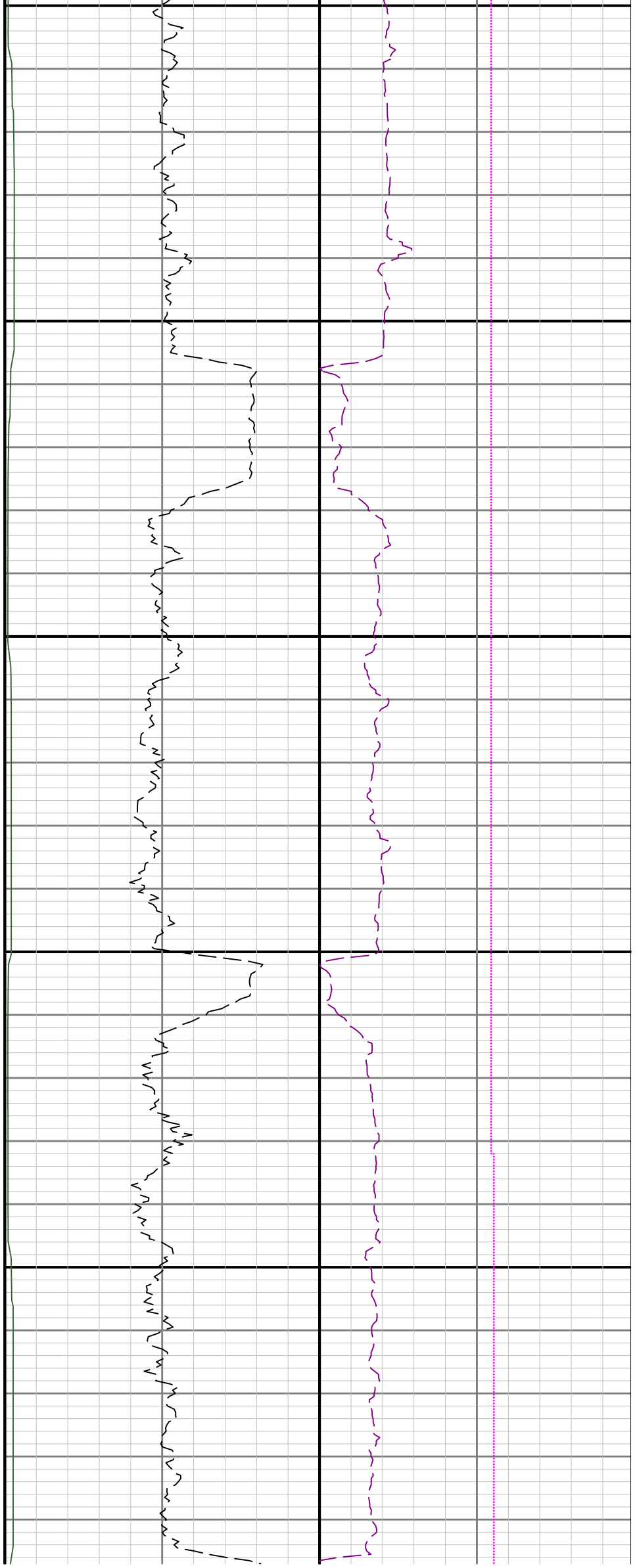

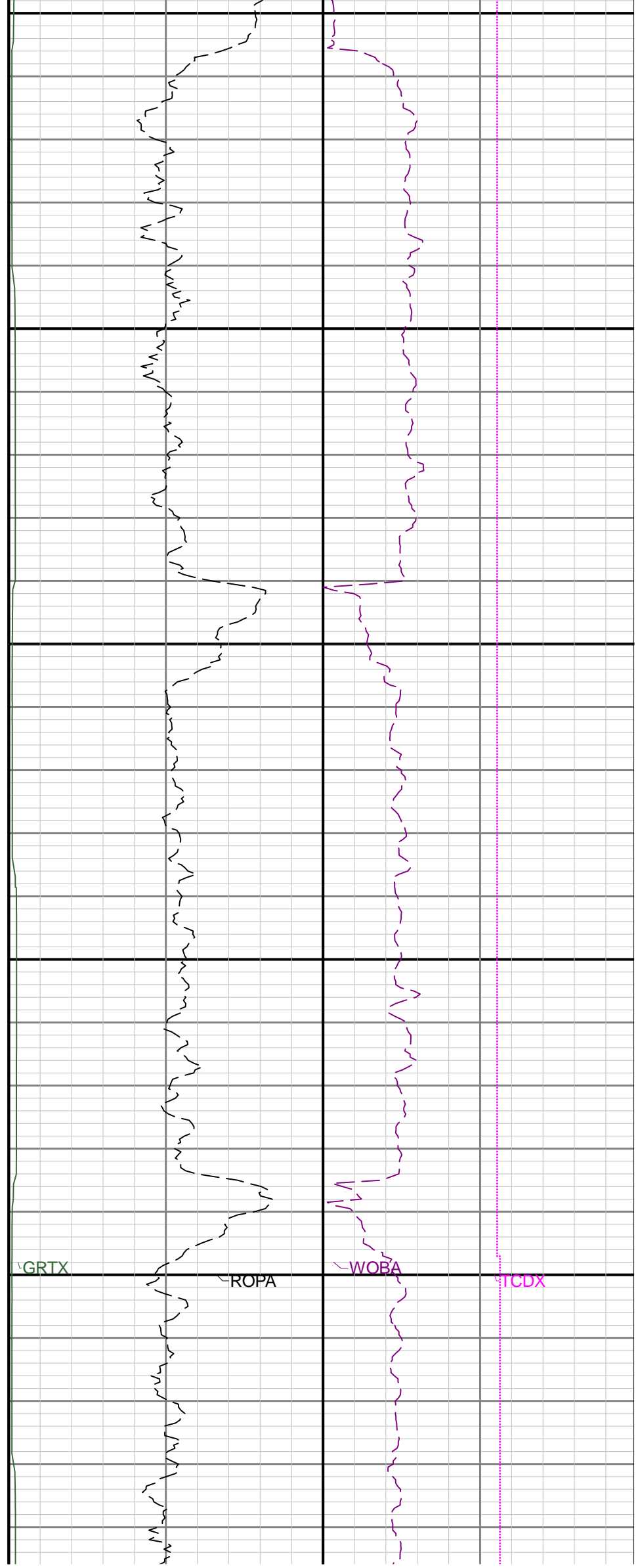
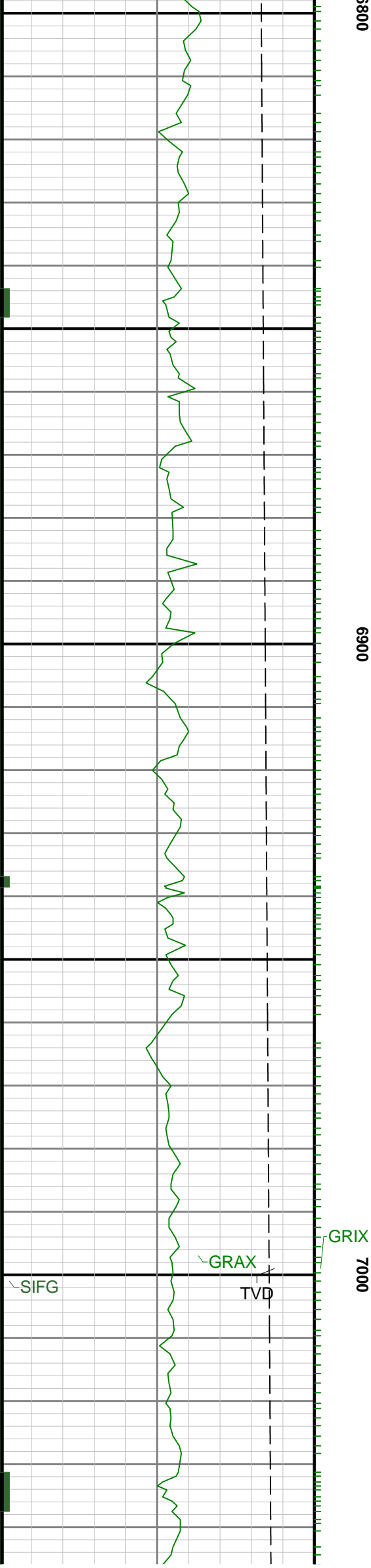

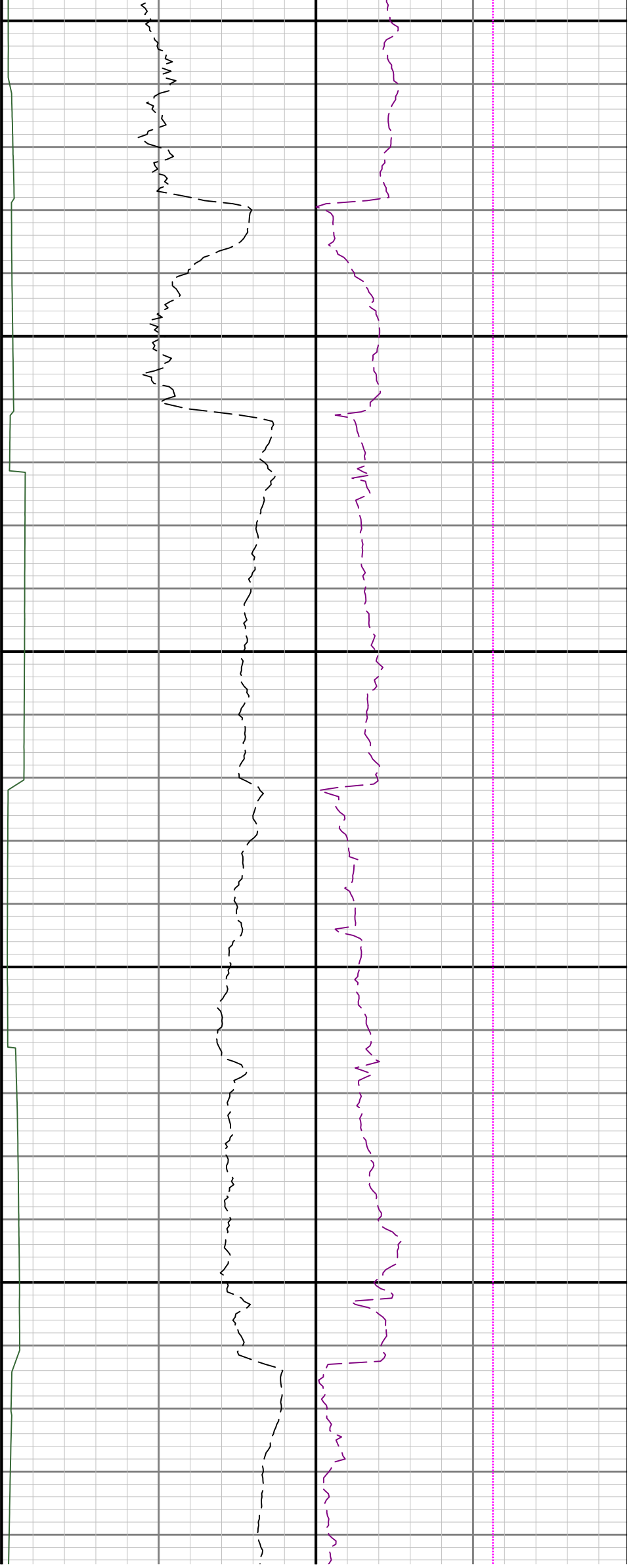

7100

7200

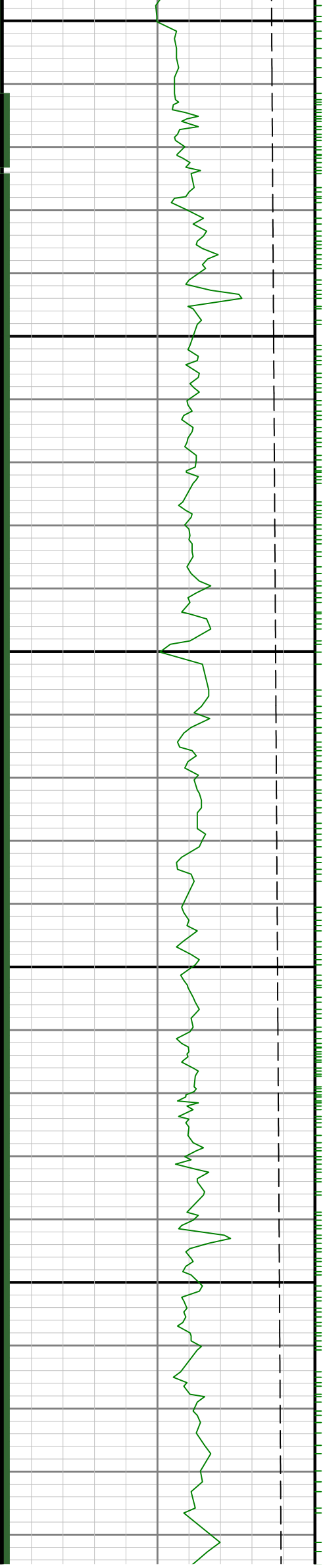

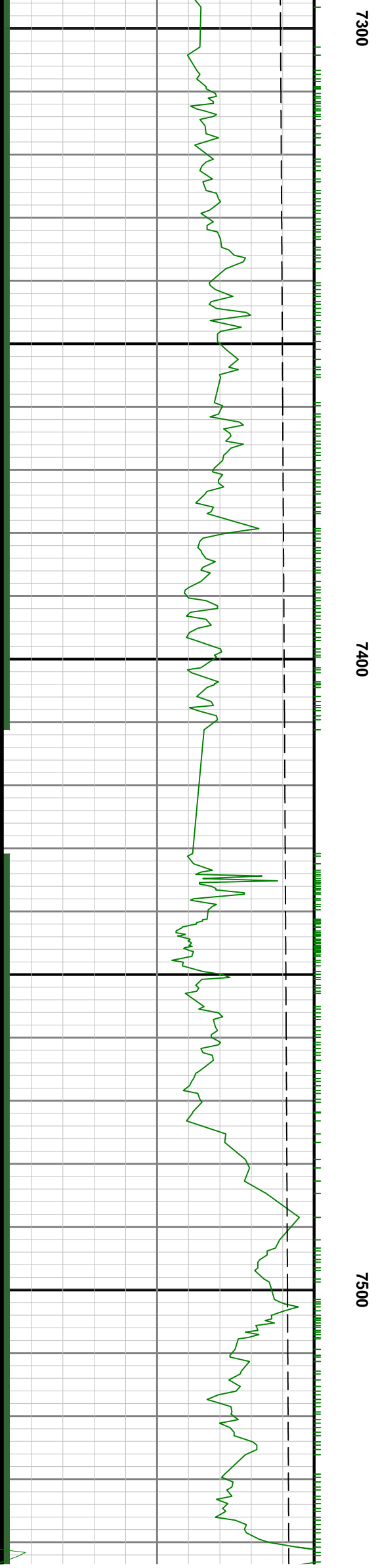
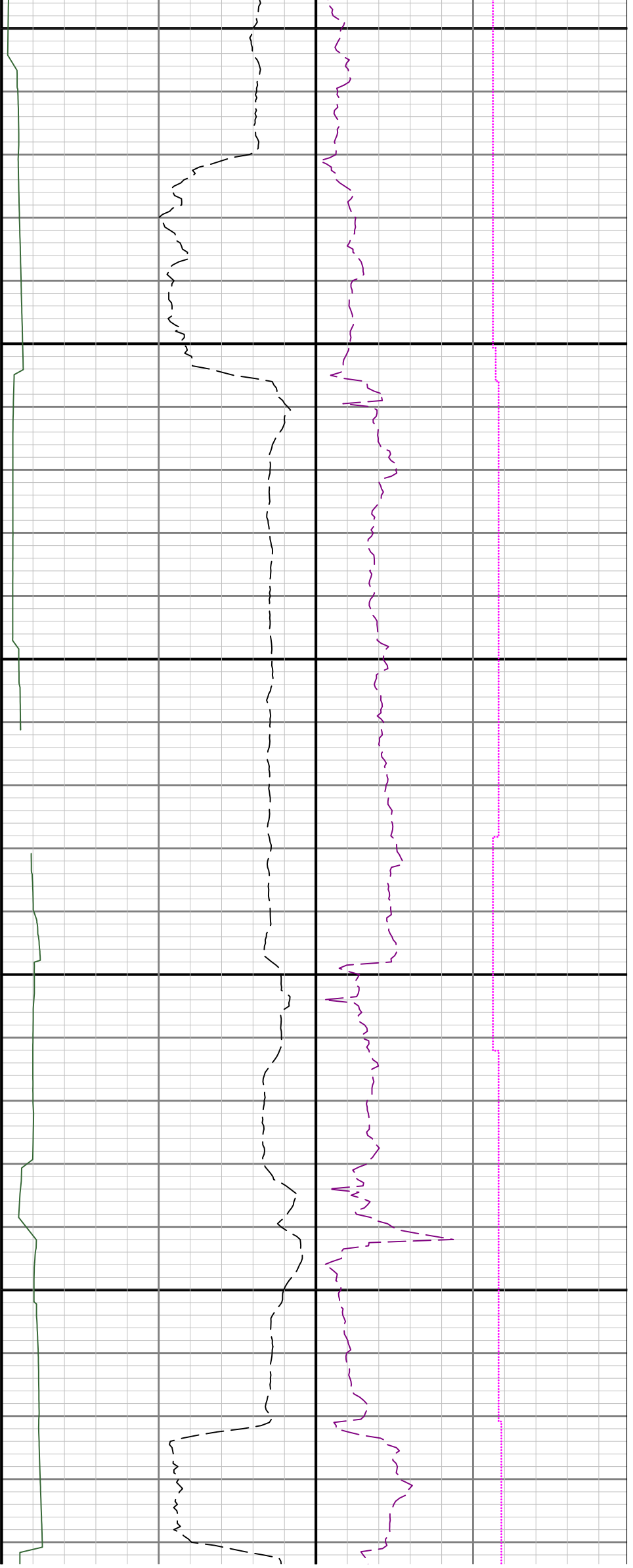

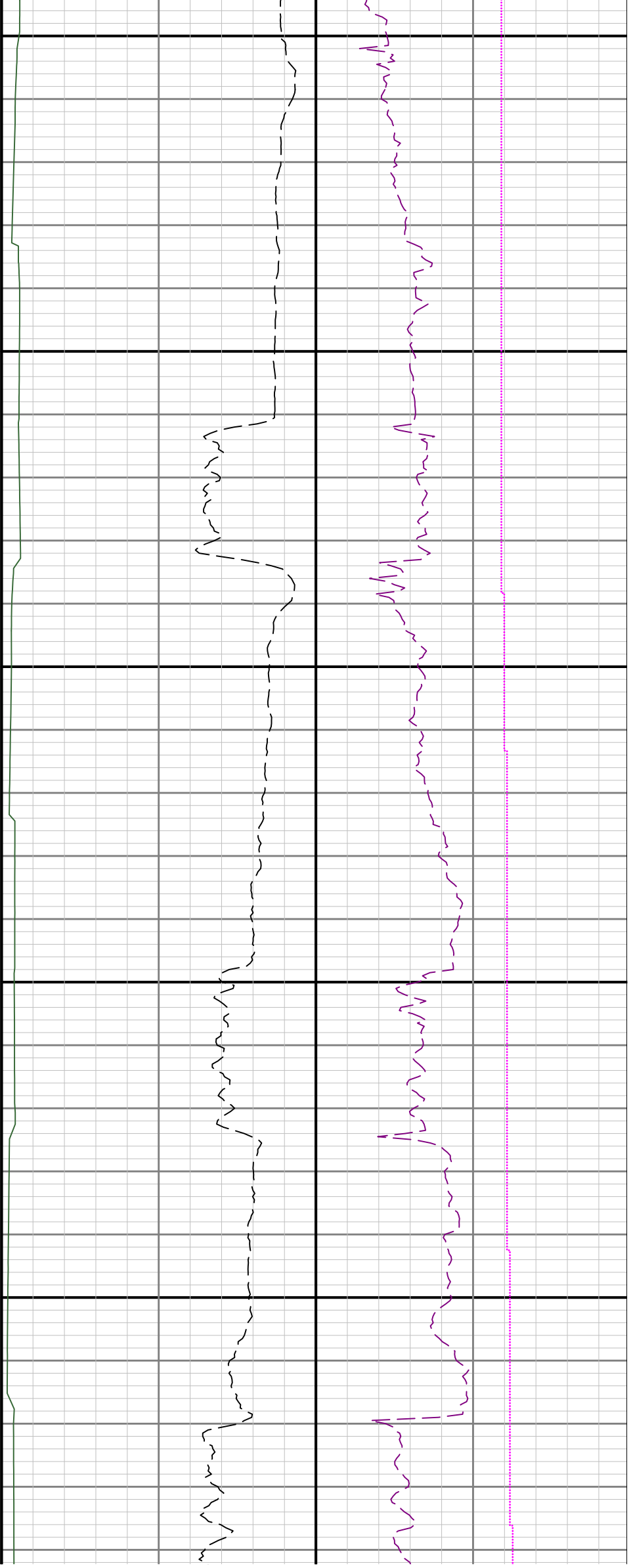

7600

7700

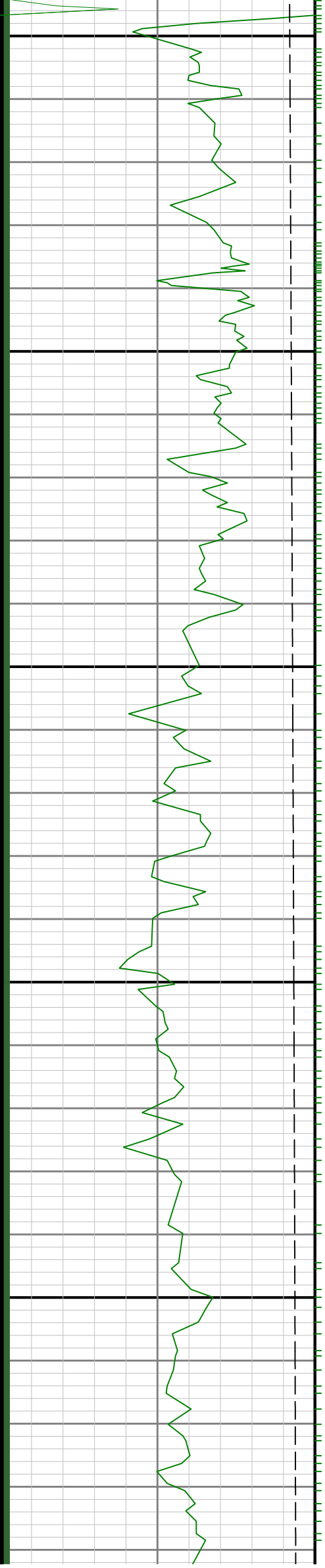

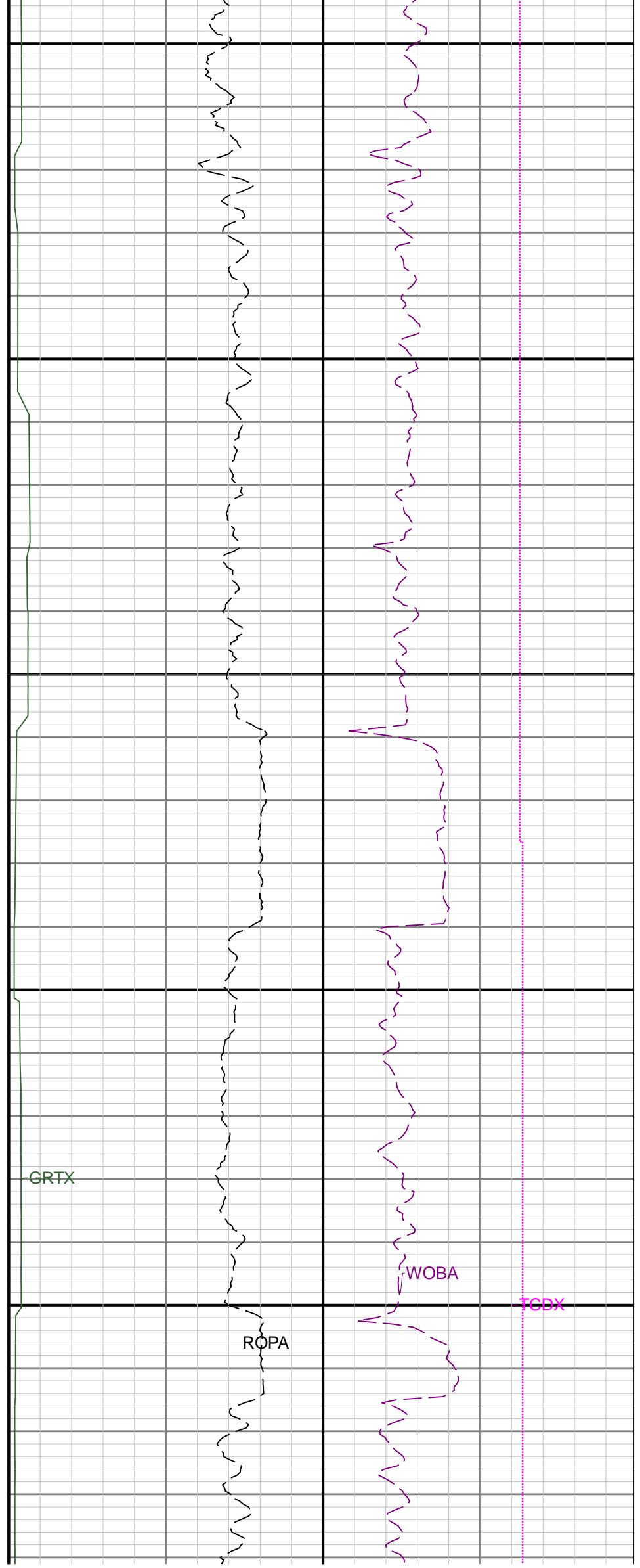
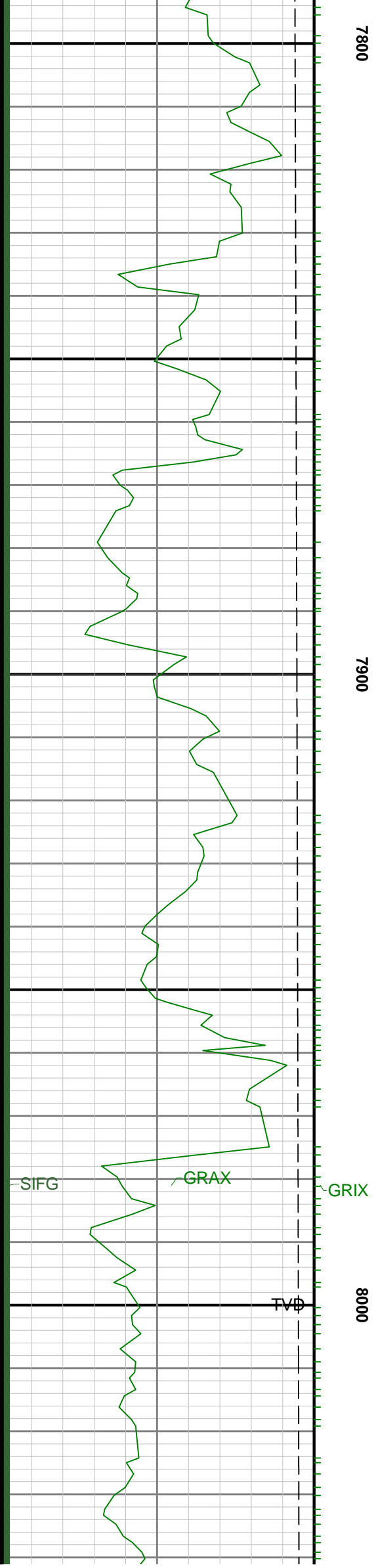



8100

8200

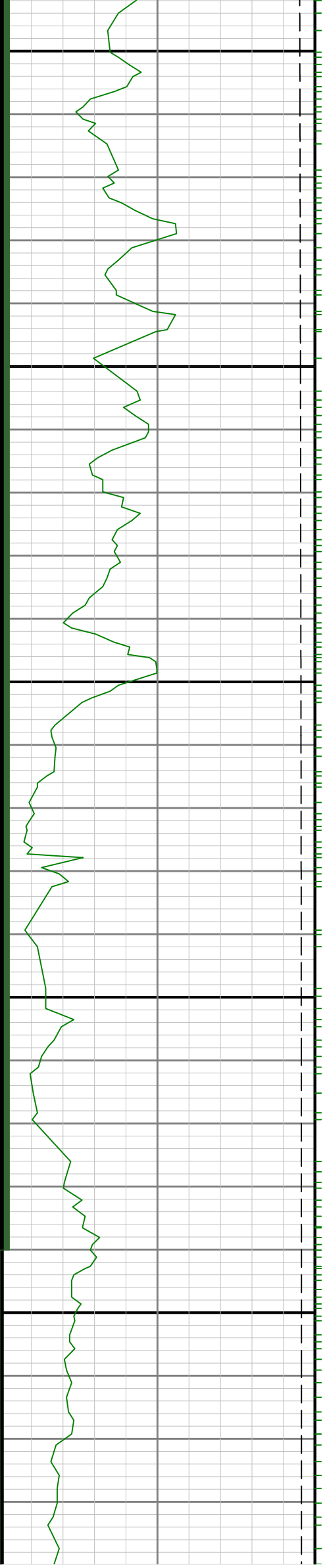

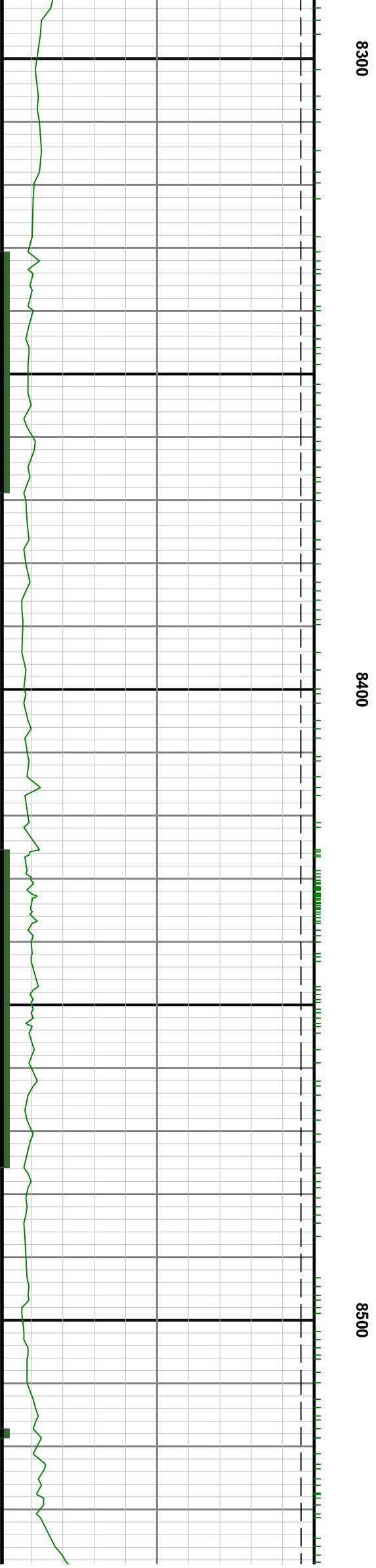

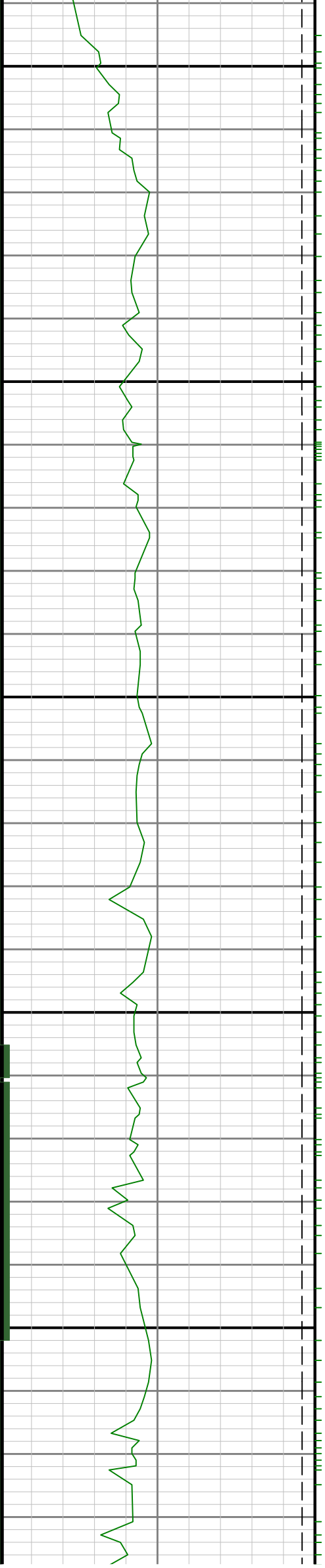

8600

8700



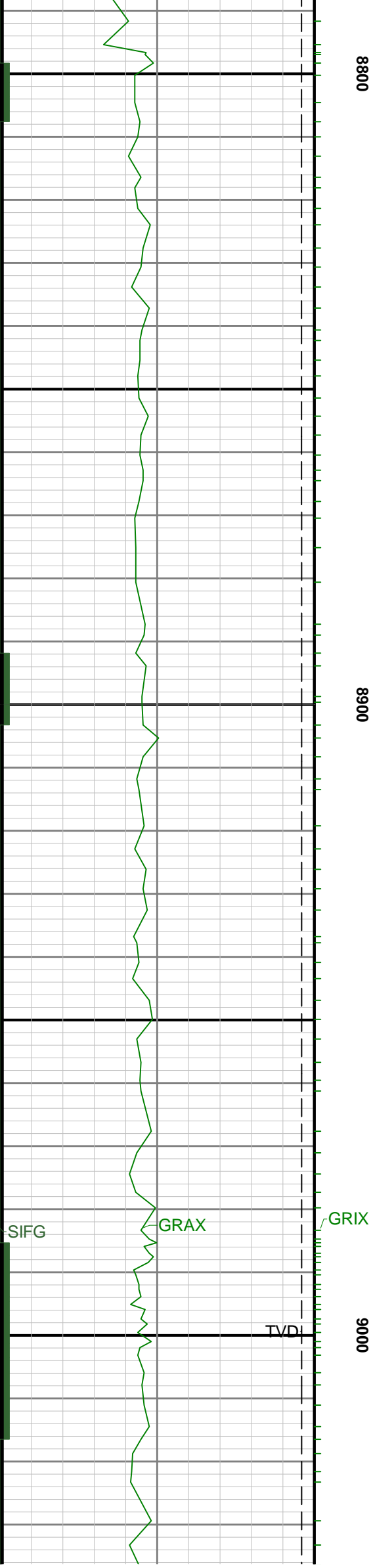

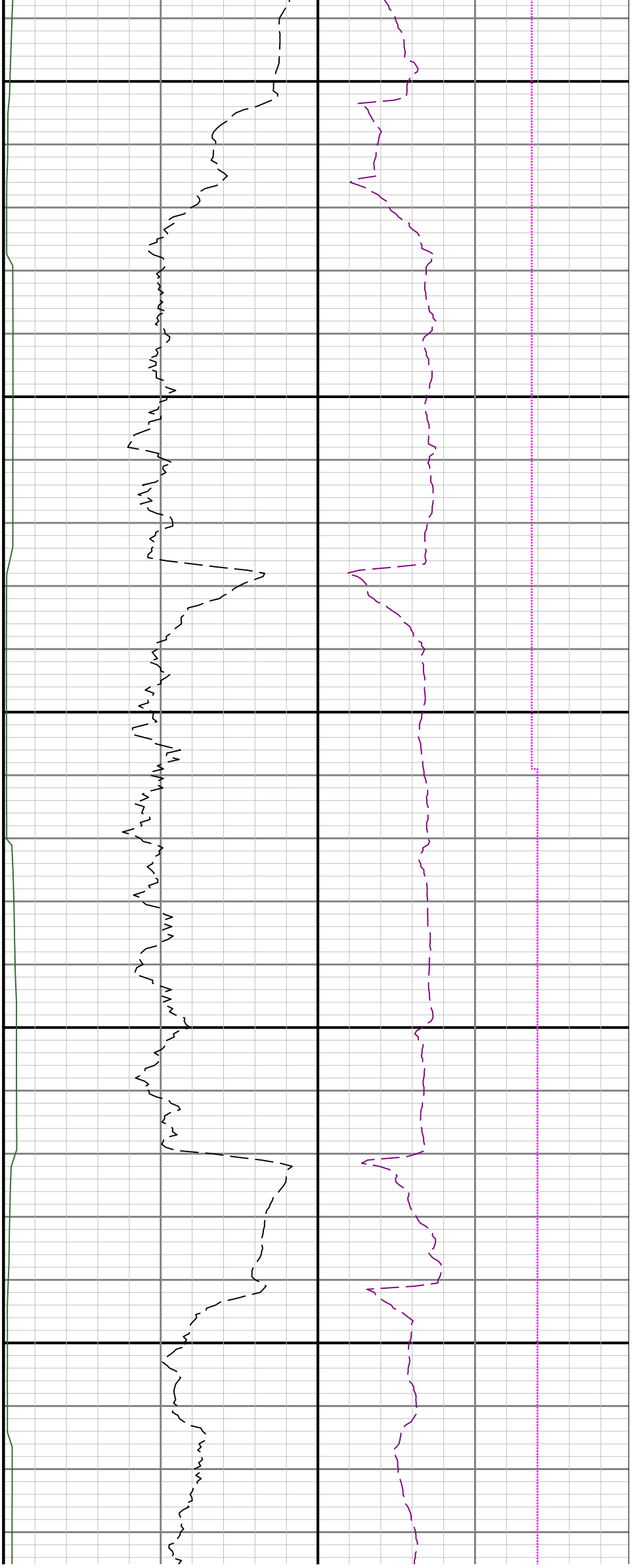

9100

9200

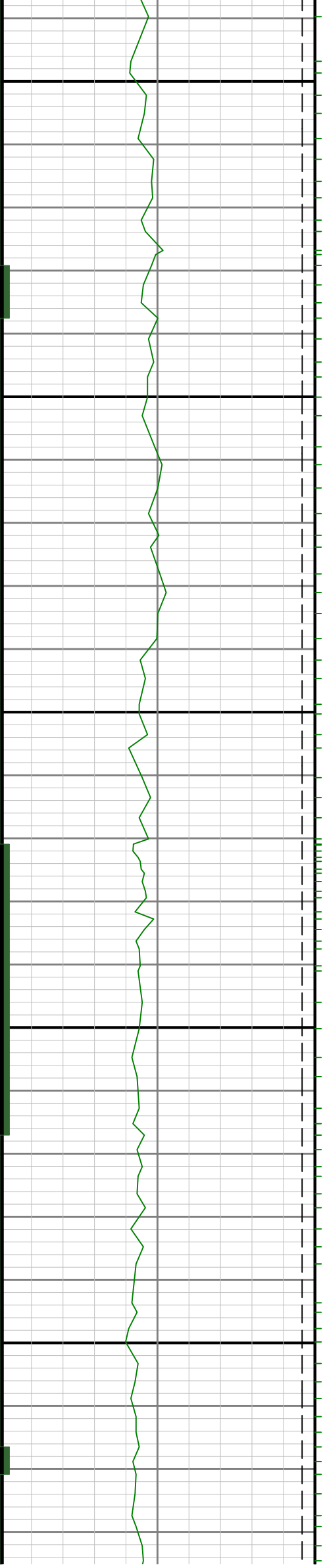

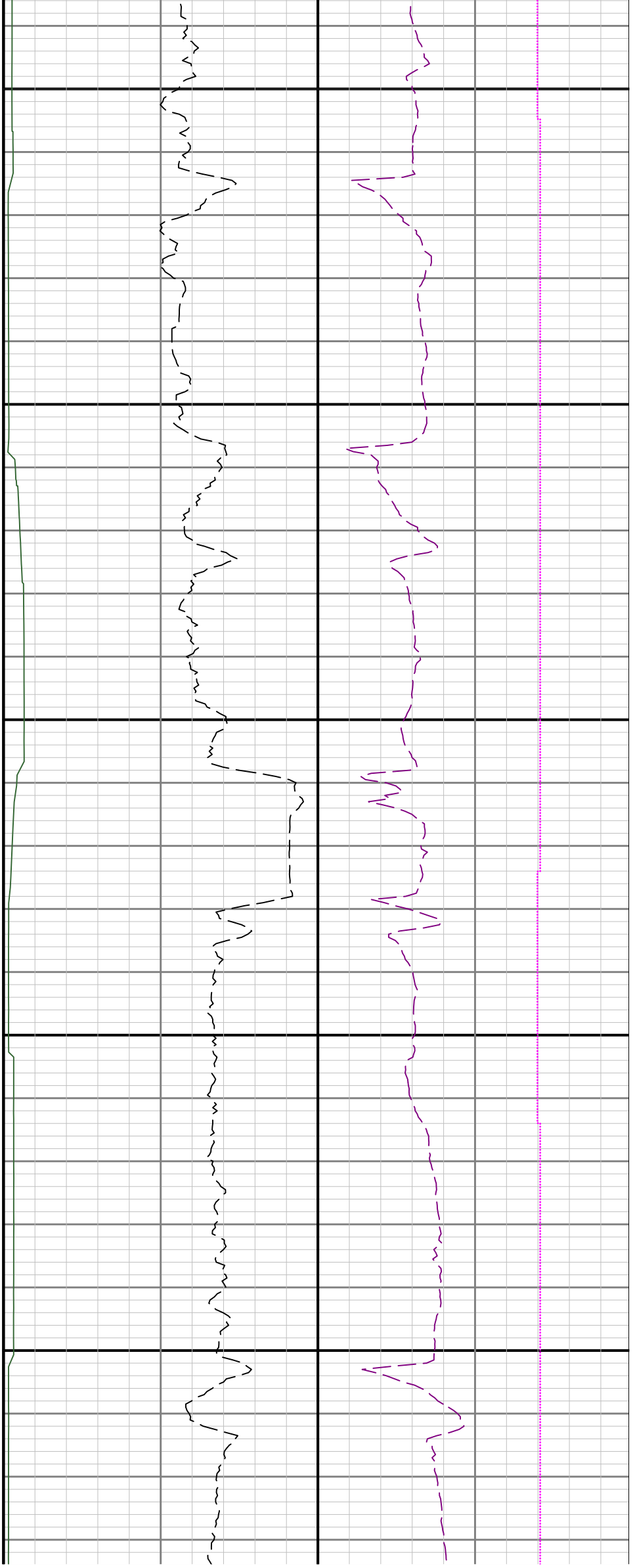

9300

9400

9500

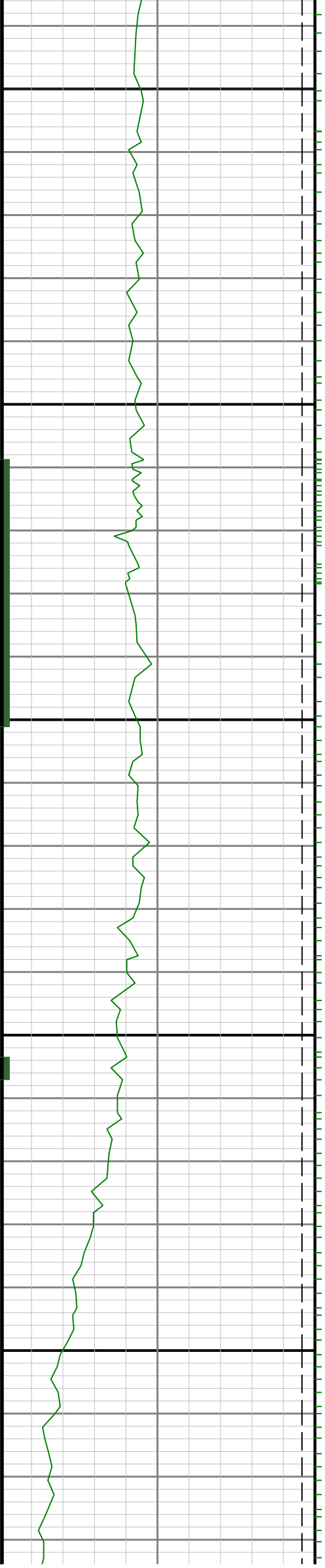

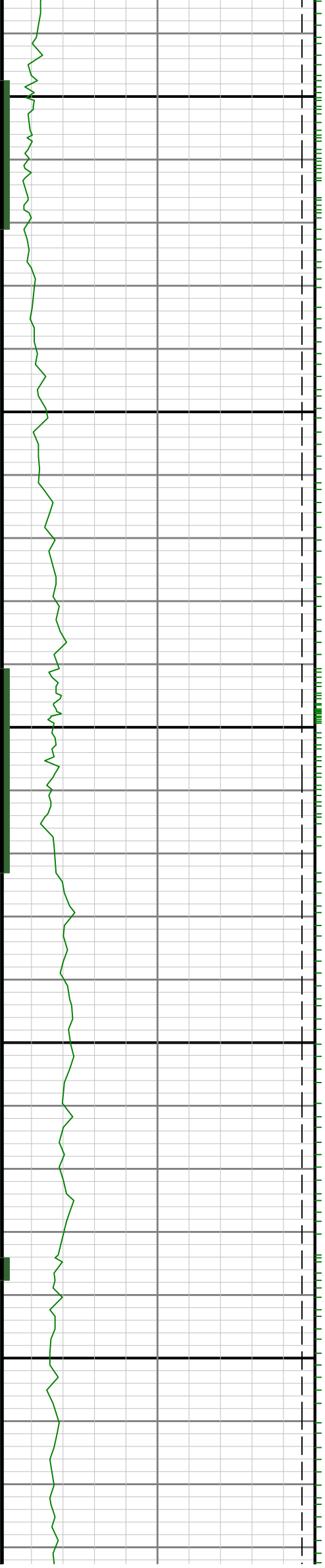

9600

9700

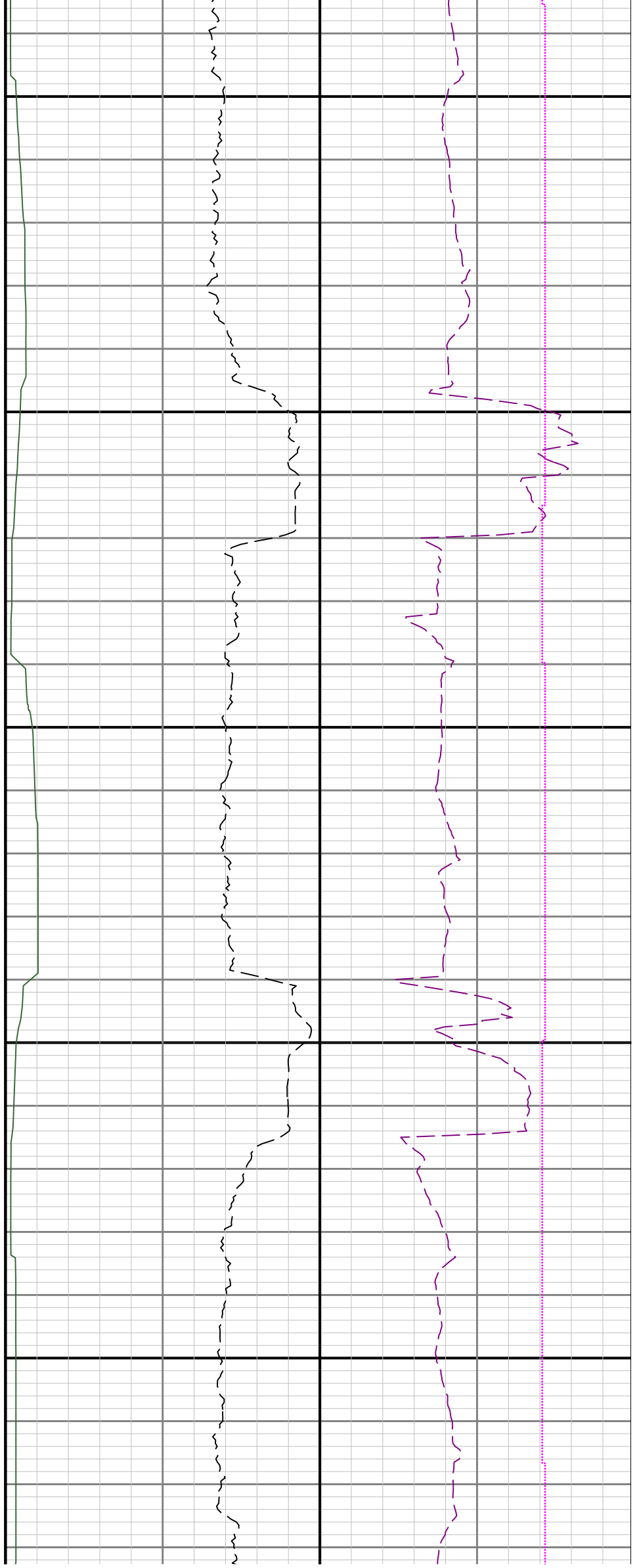

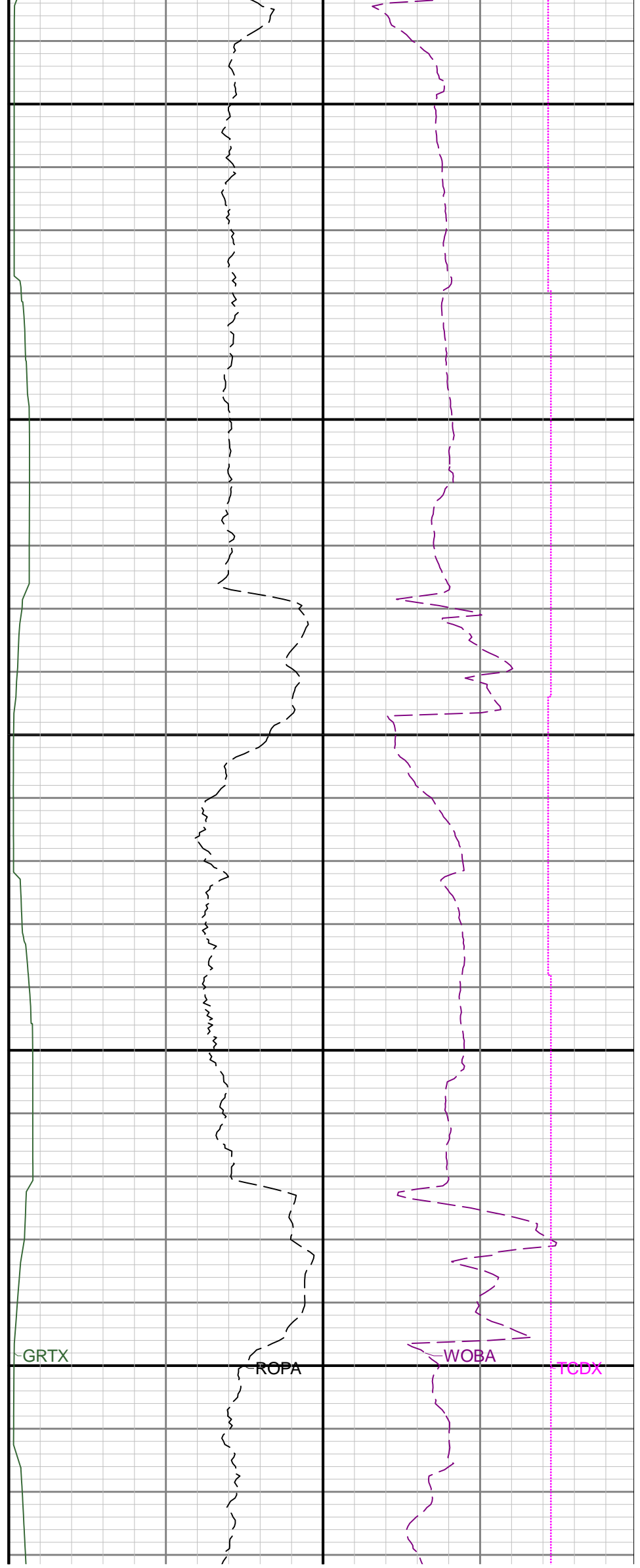
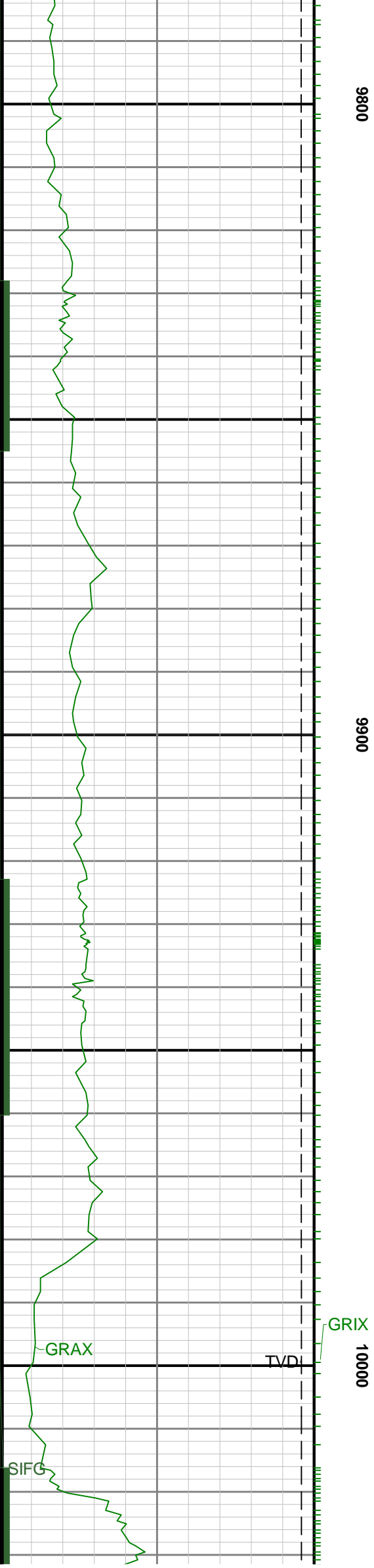

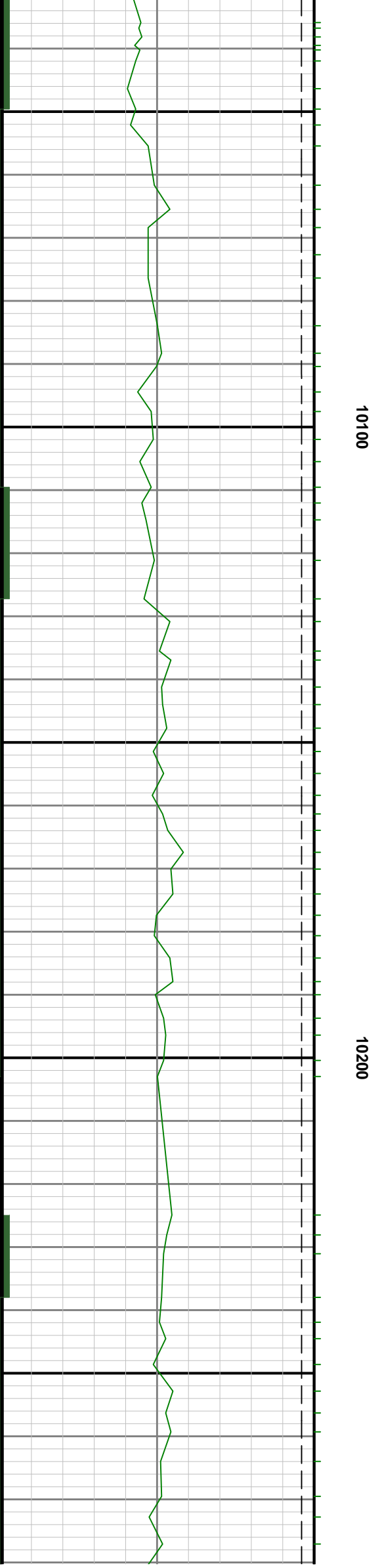
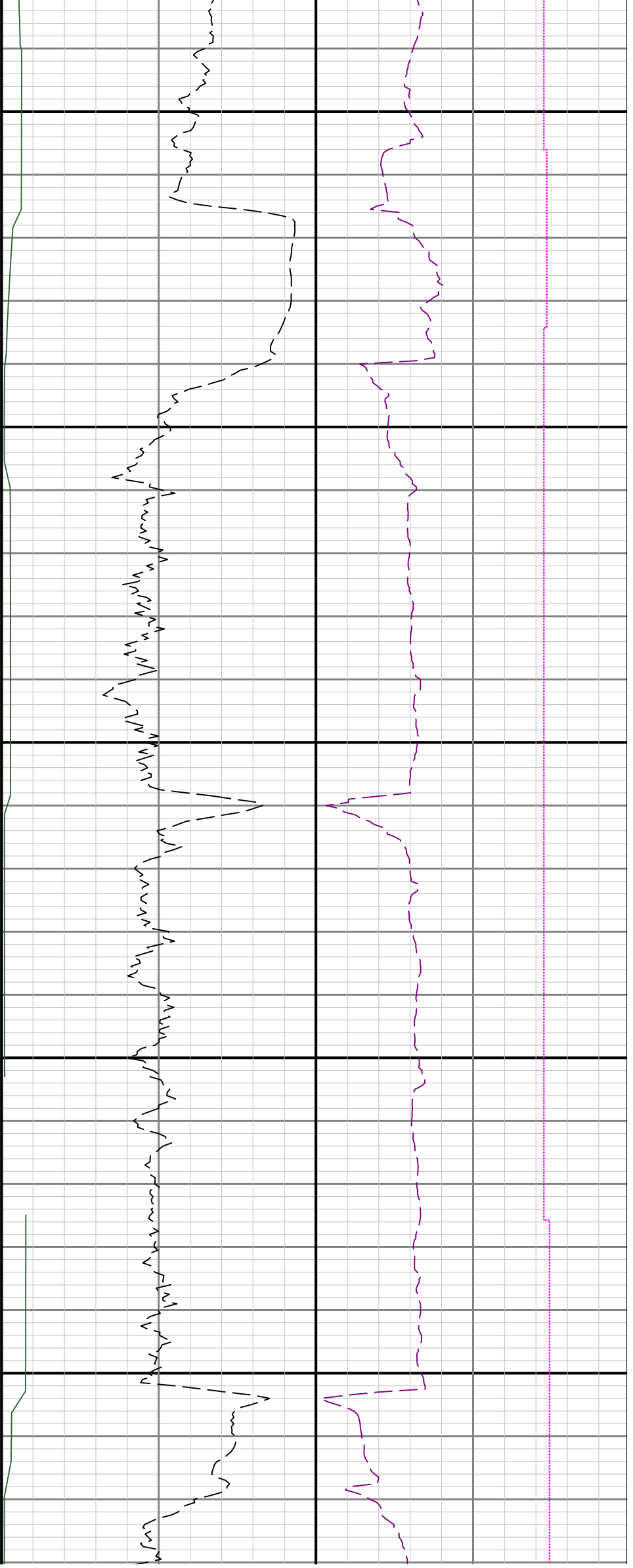

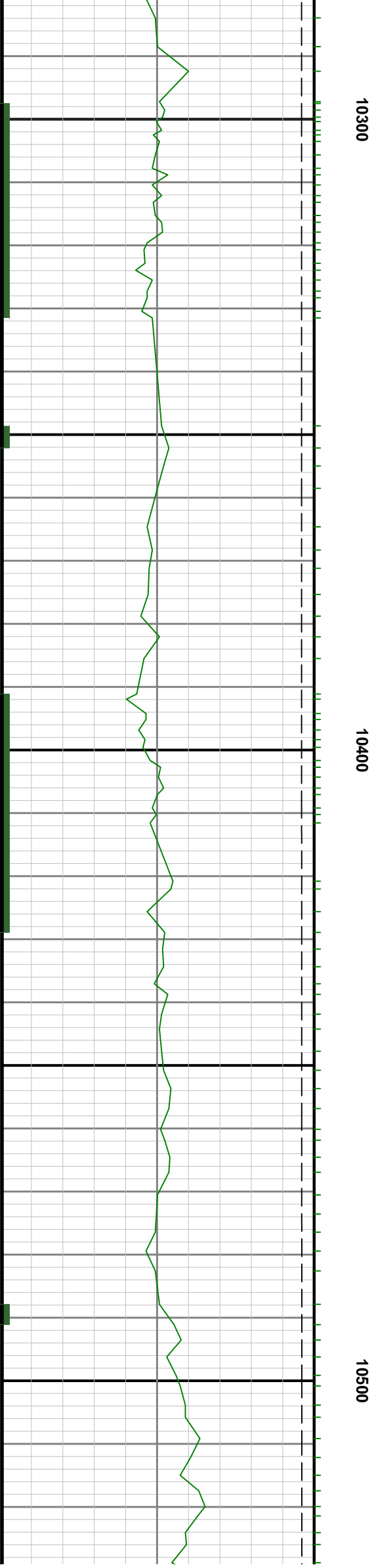

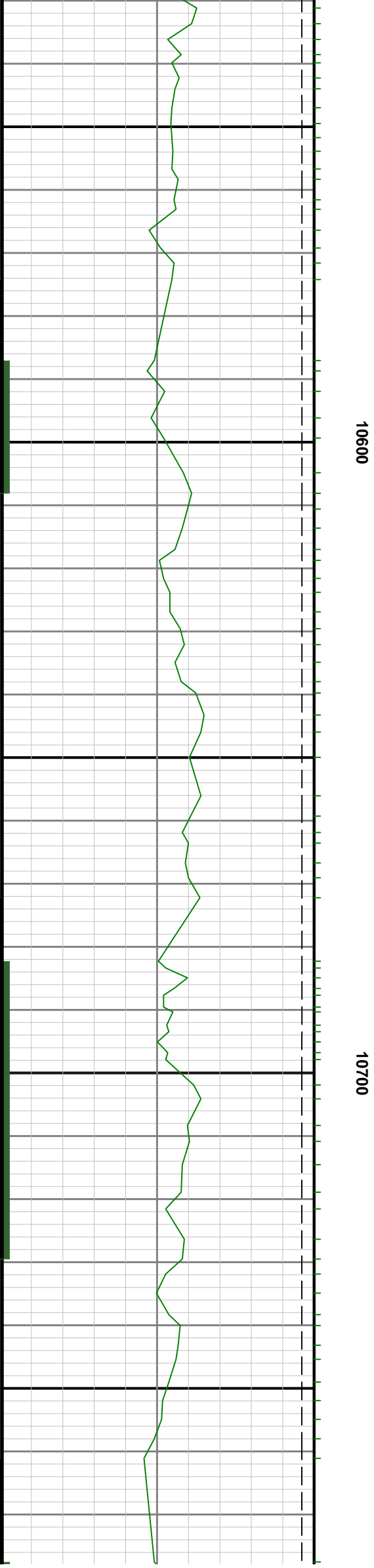
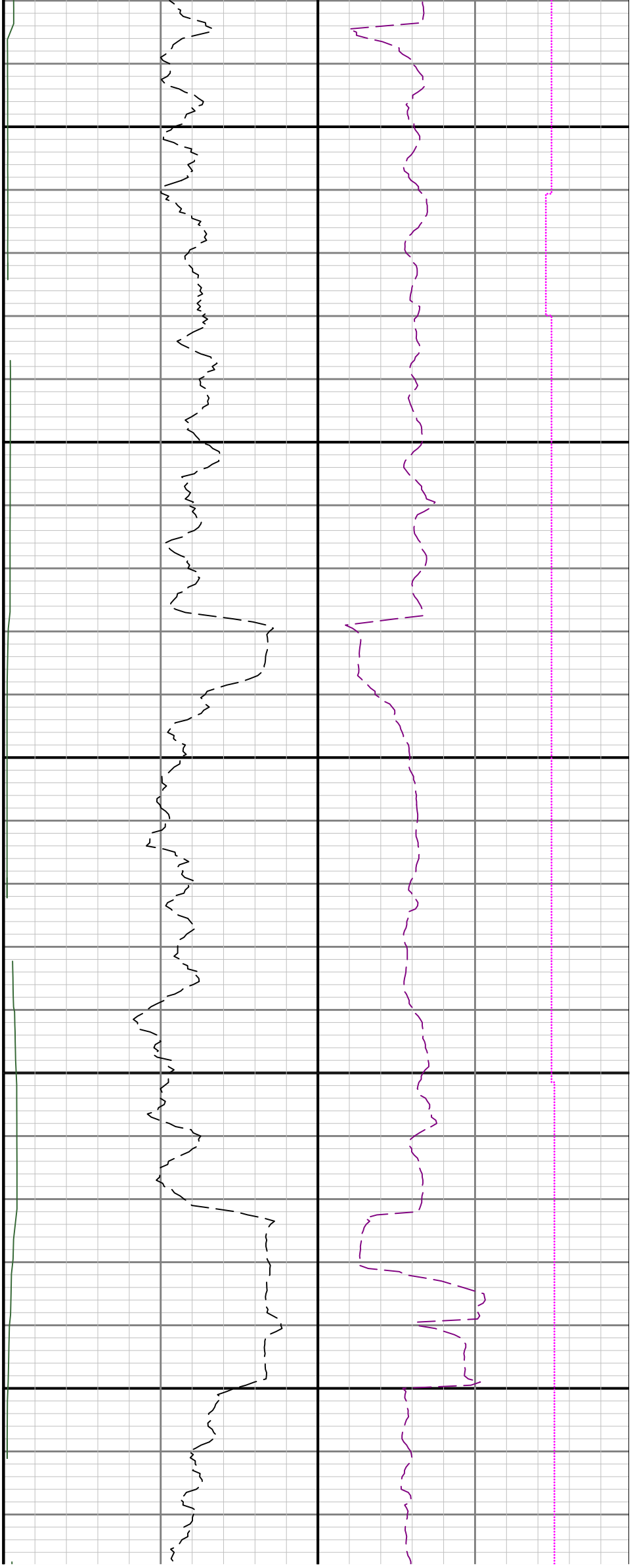

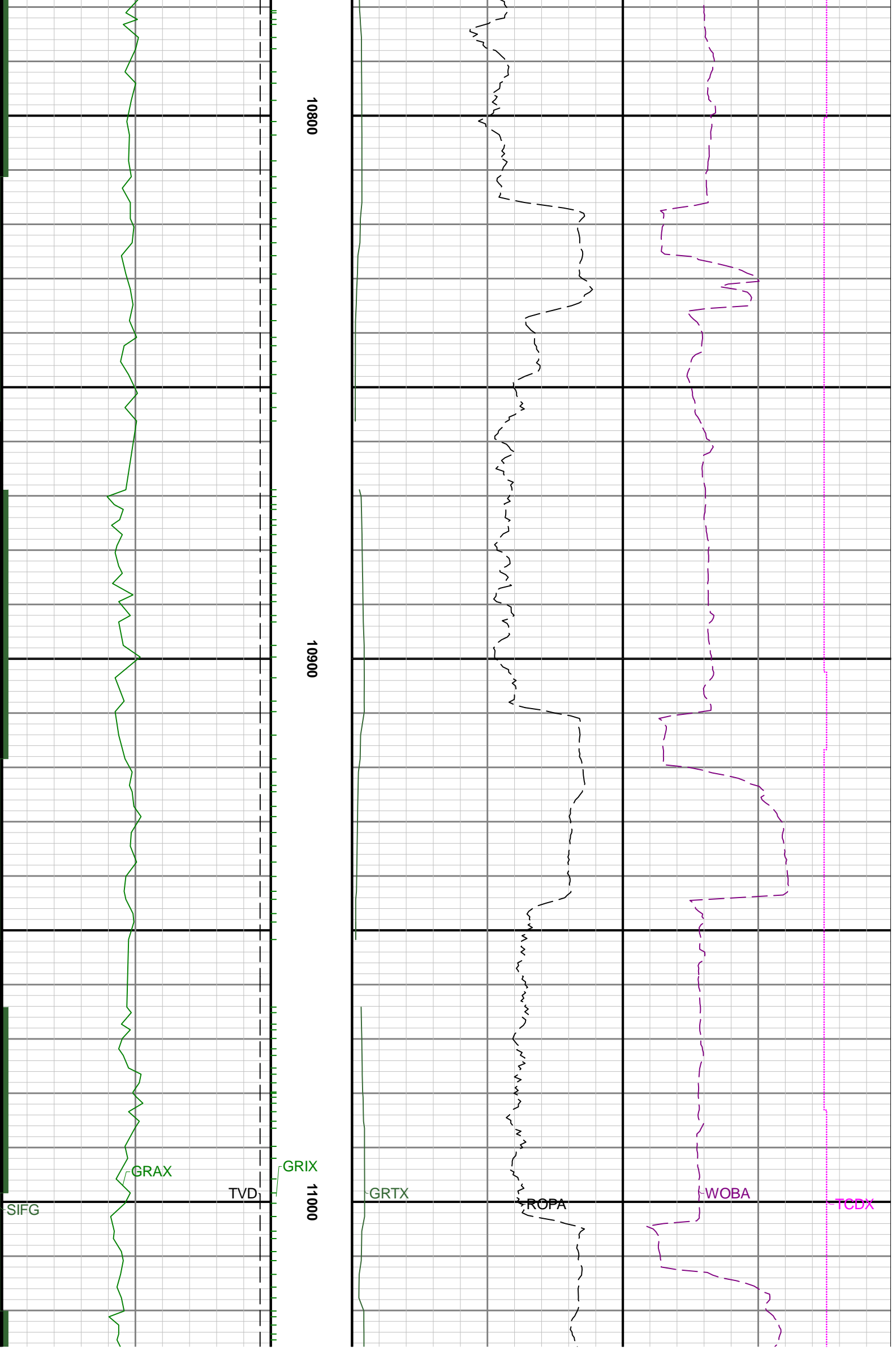

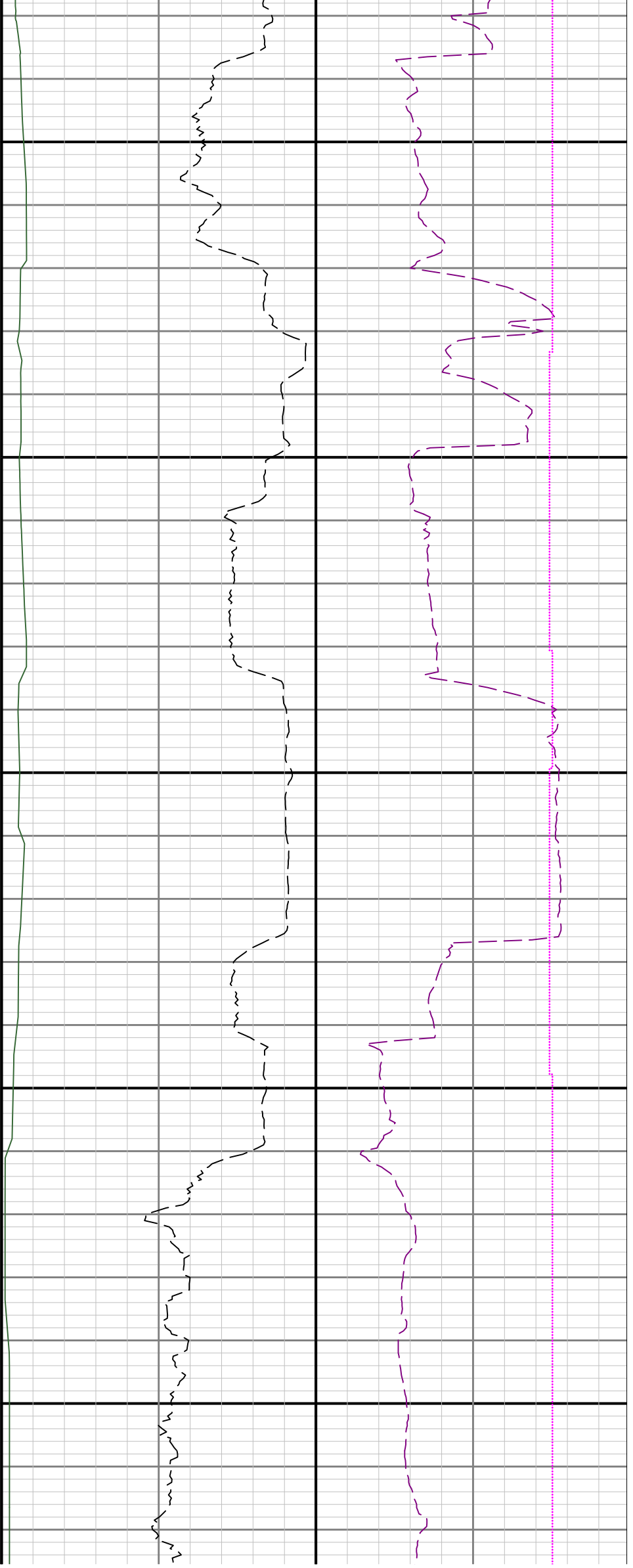

11100

11200

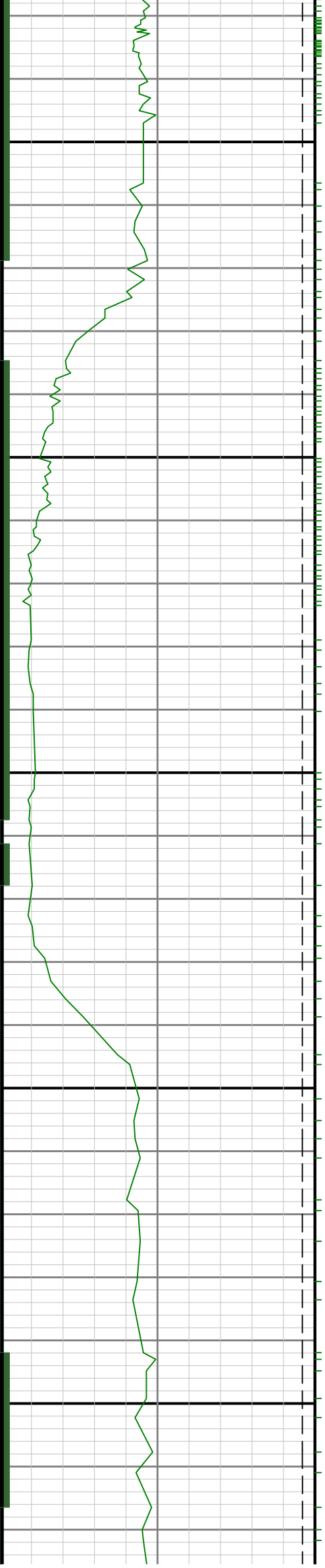

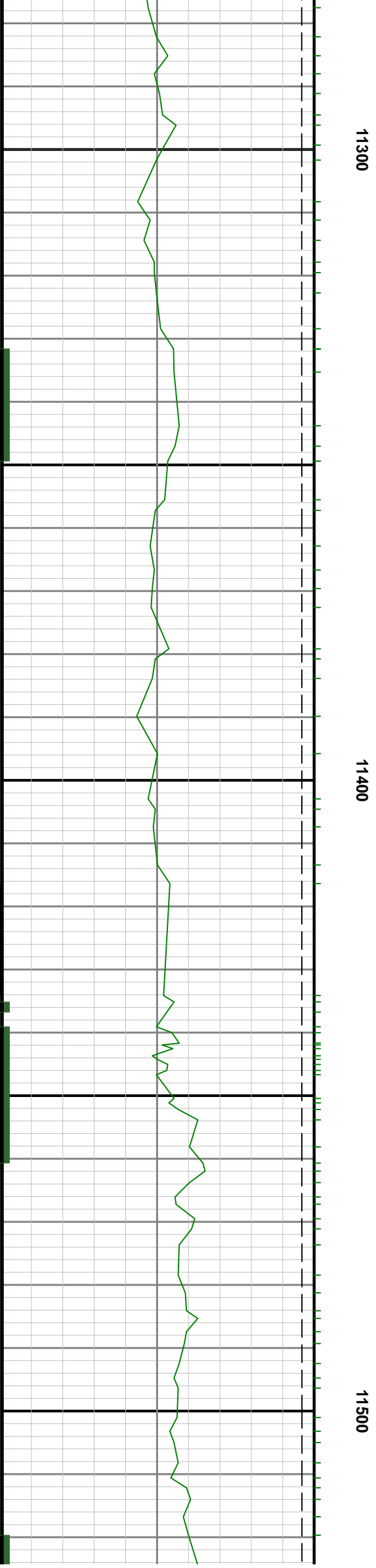

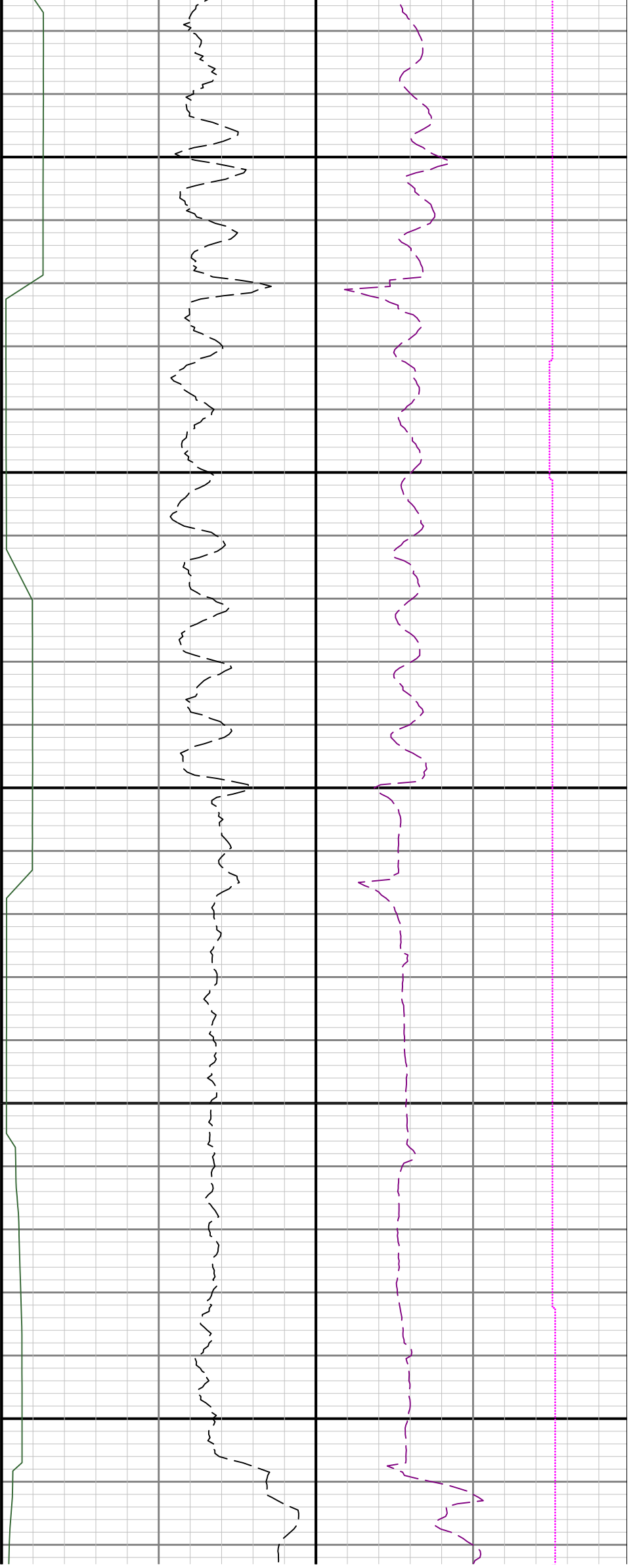

11600

11700

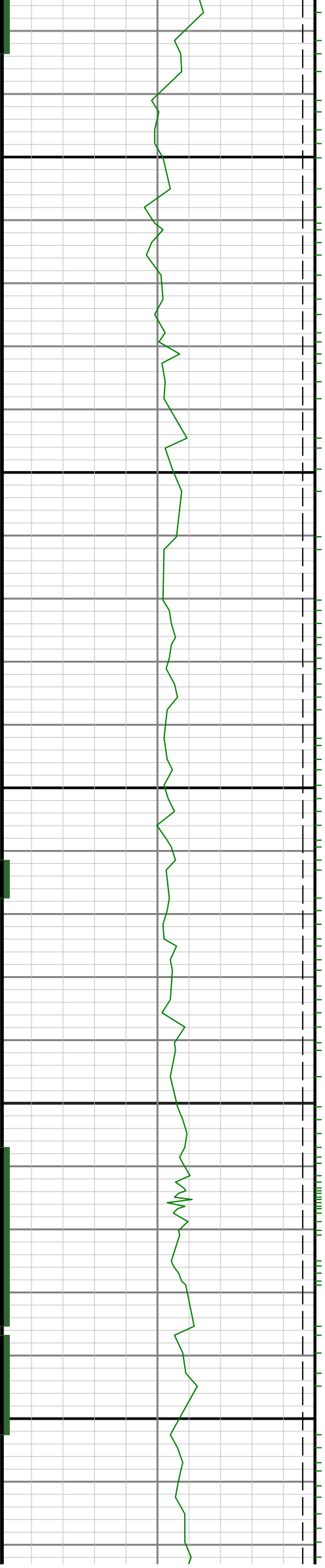

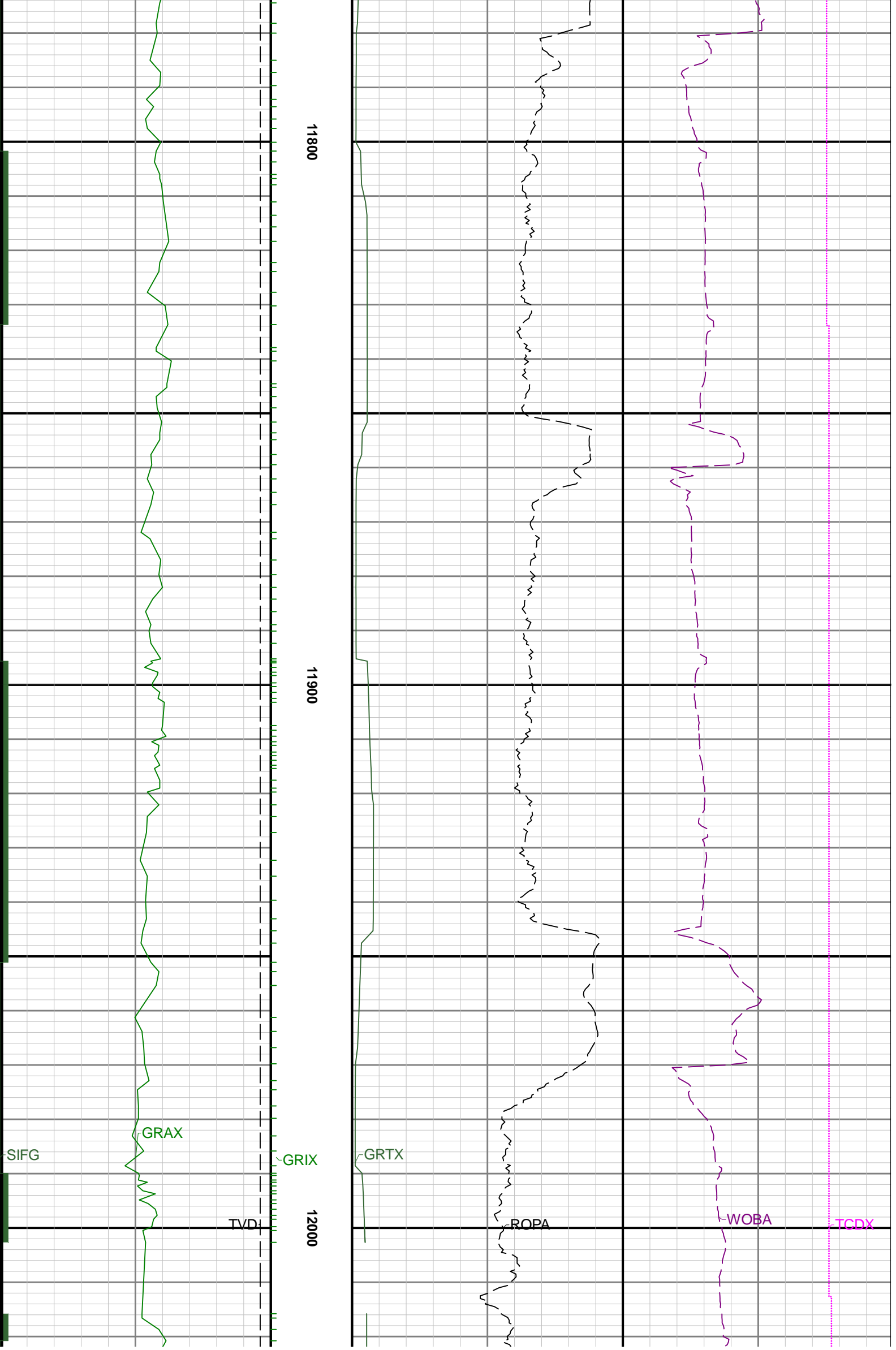

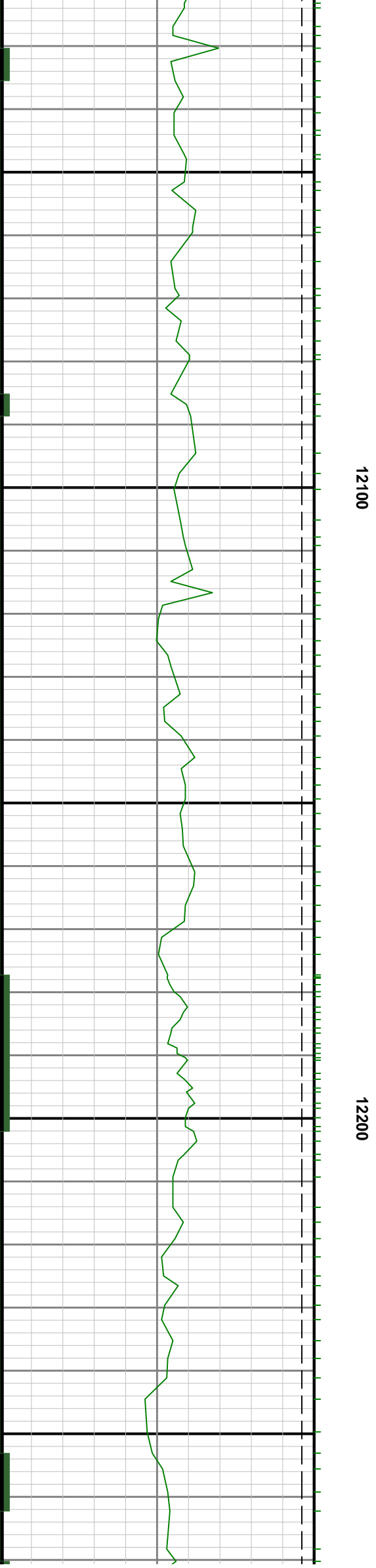
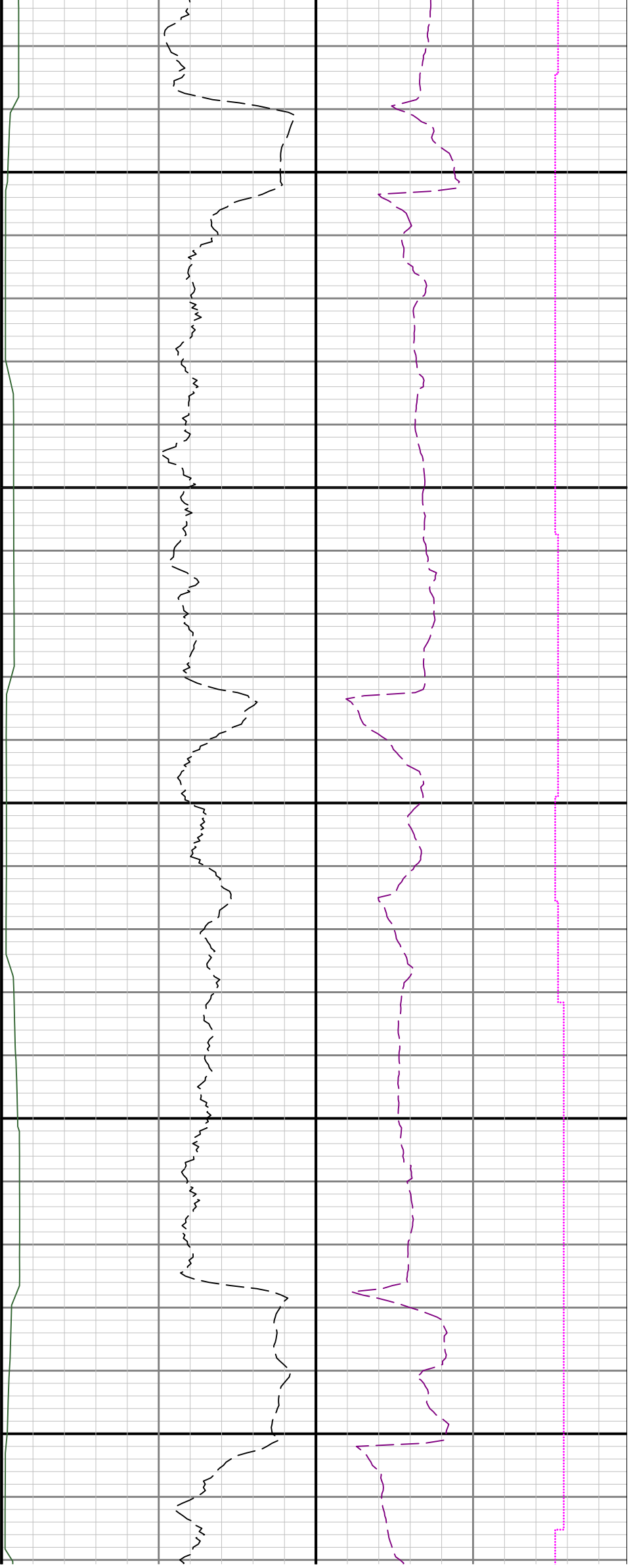

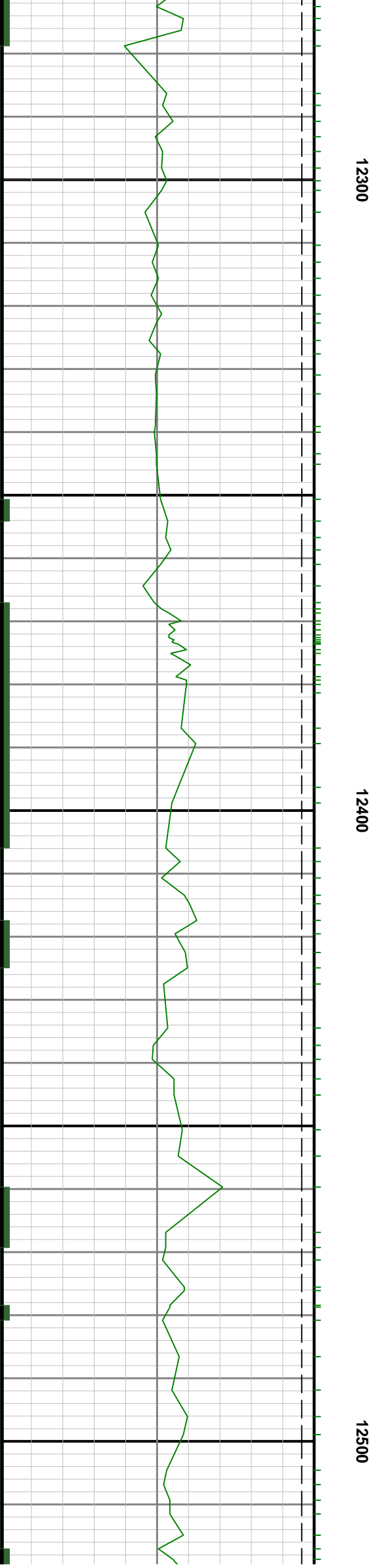
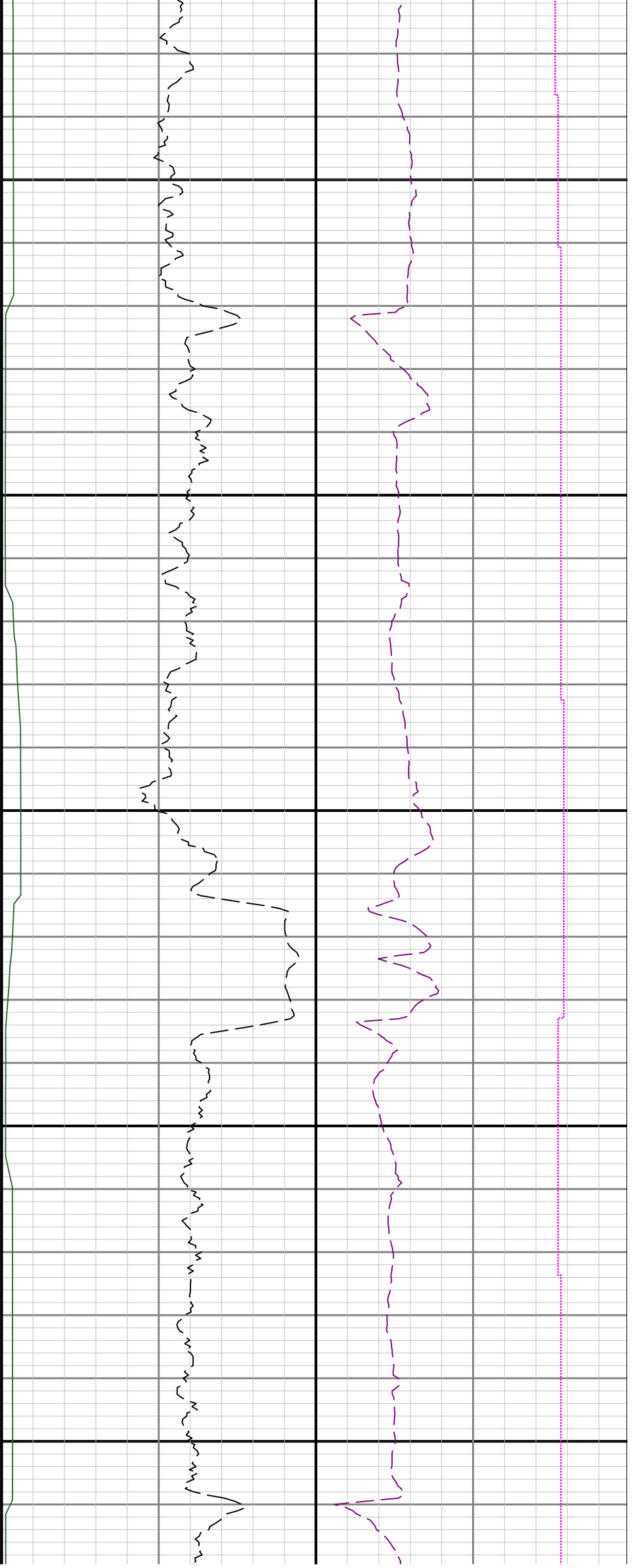

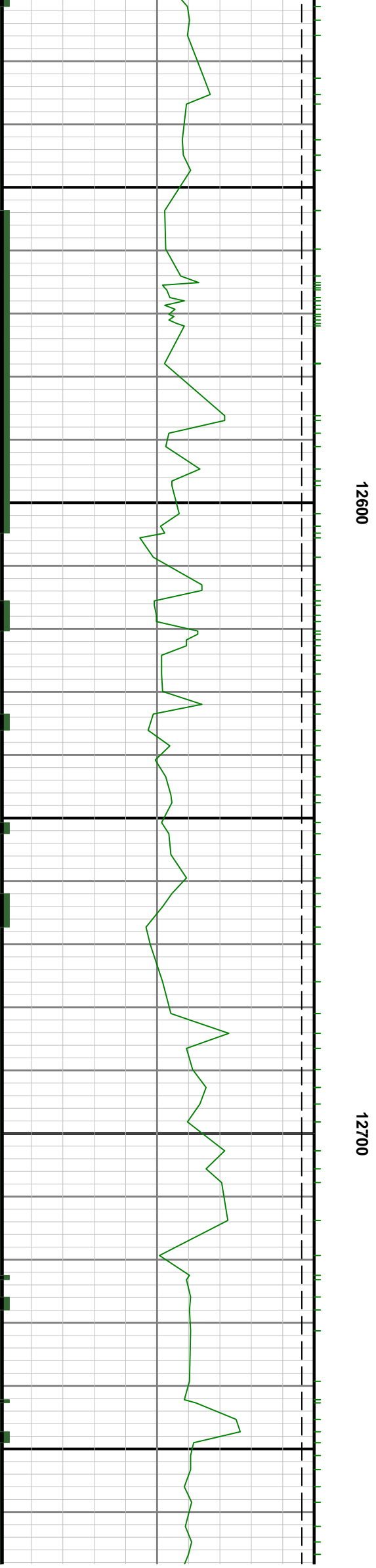
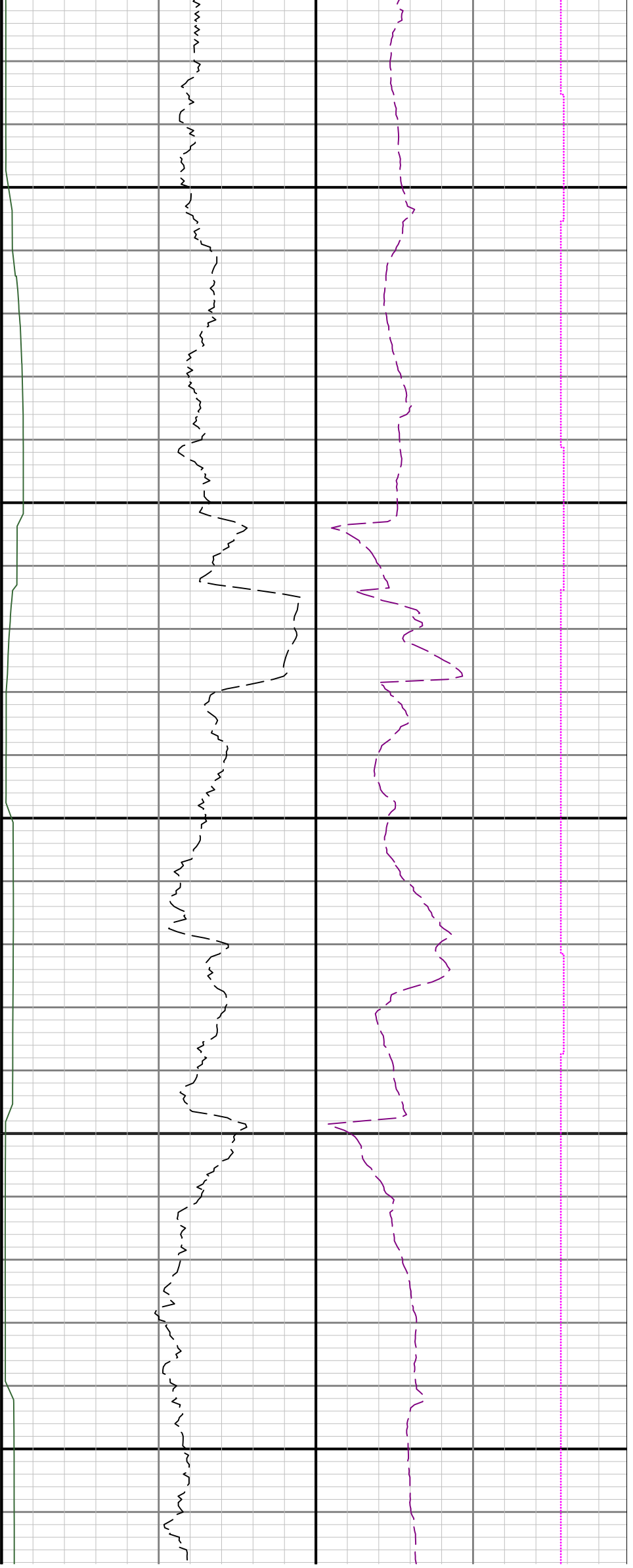

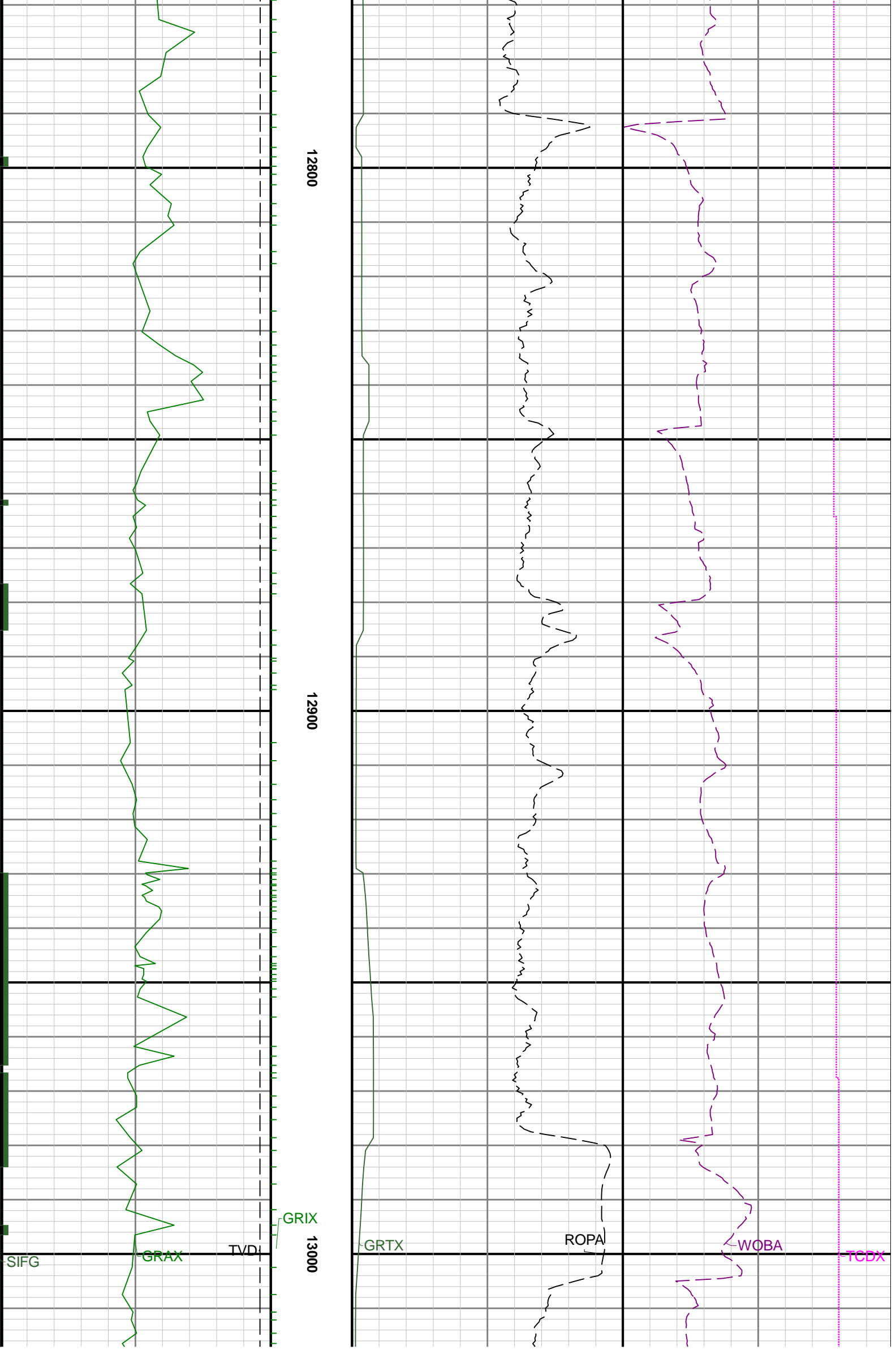

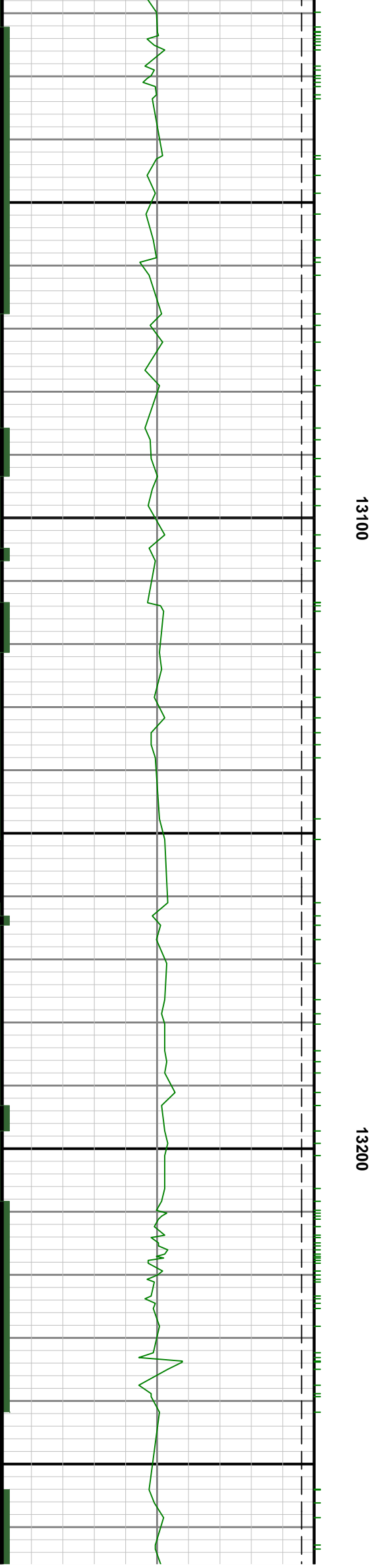
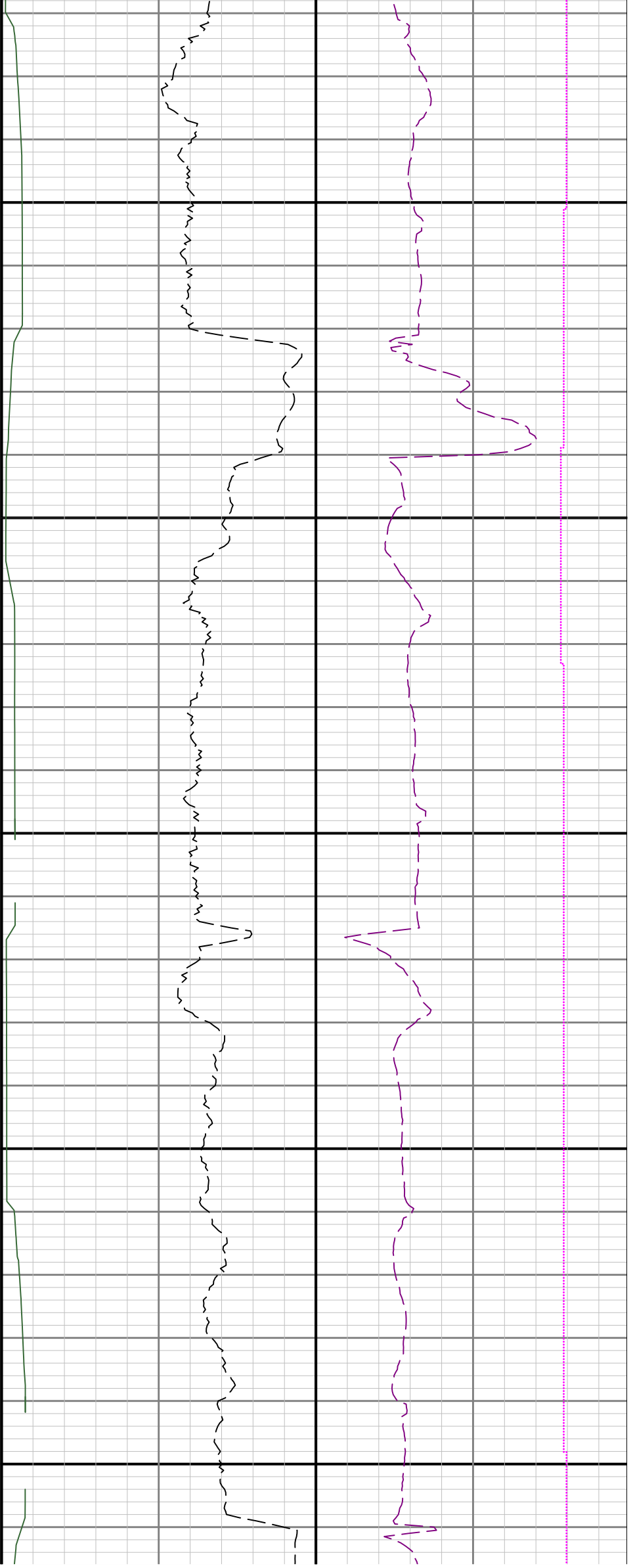

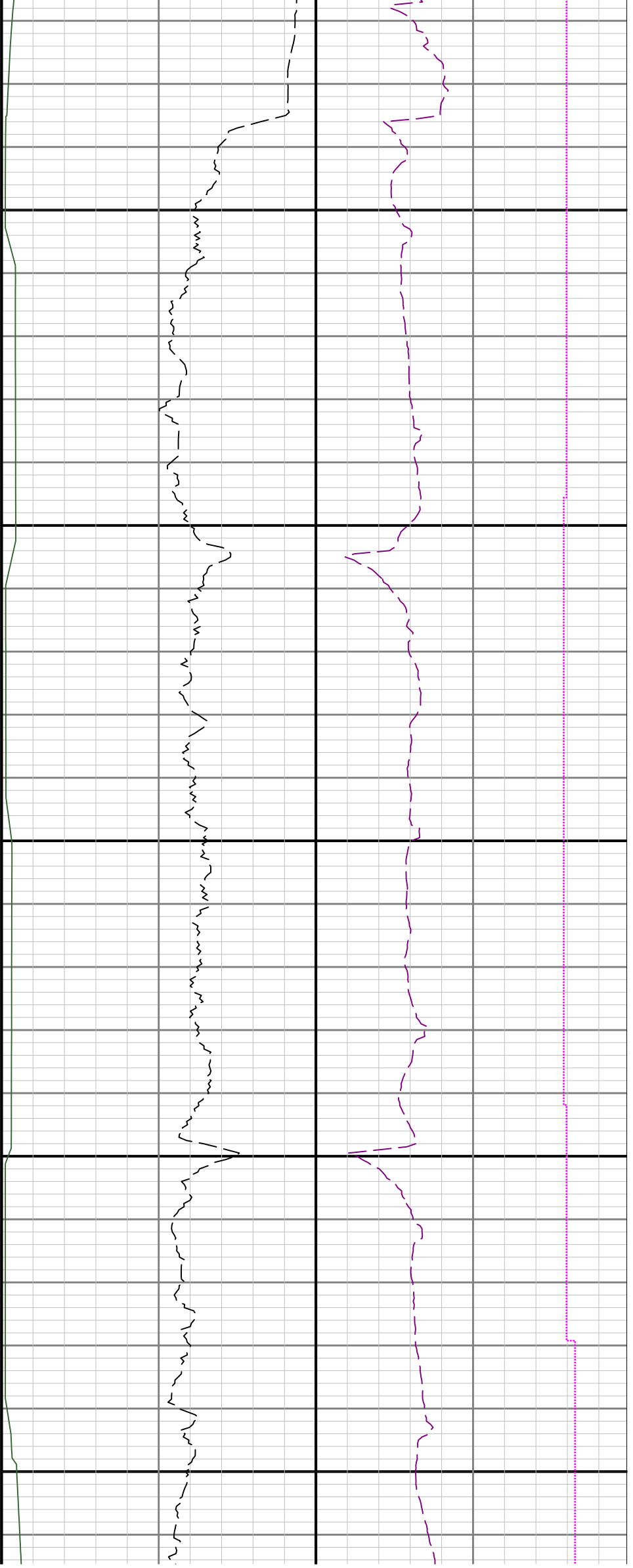

13300

13400

13500

