

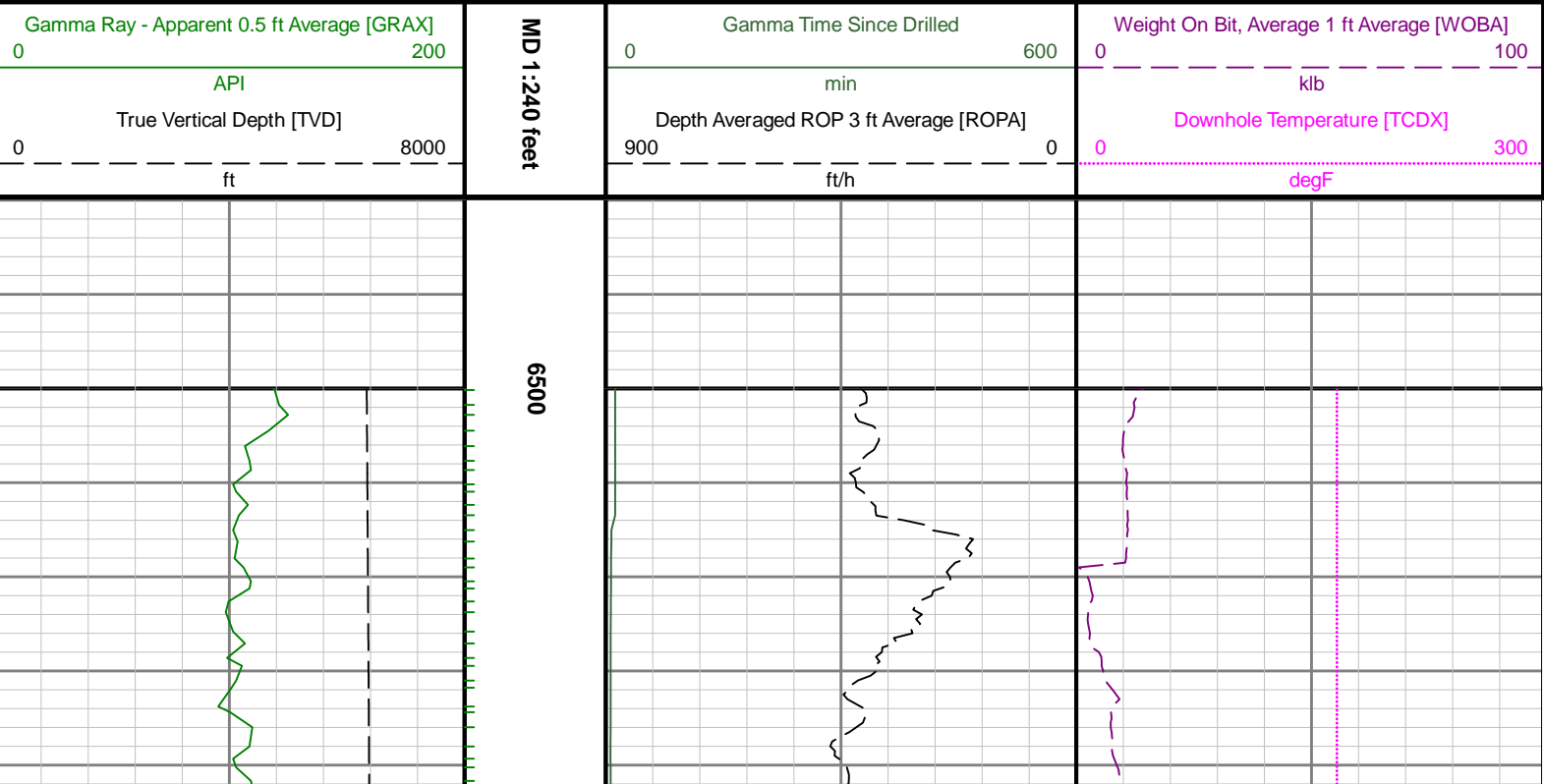

Gamma Ray

Scale:		Company: Anadarko			
1:240 MD		Well: Camenisch 29N-35HZ			
Depth Reference:		Field: Wattenburg			
Driller's Depth		County: Weld		Country: United States	
		State: Colorado			
Status:		Surface Location:			Other Services:
Field Print		Latitude: 39° 46' 00" N			Directional
		Longitude: 106° 04' 00" W			
API: 051234334200					
Job ID: 8485444		SEC: 2	TWN: 1N	RGE: 67W	
Permanent Datum (P.D.): Ground Level		Elevation: 5037.00 ft	Interval: 0.00 ft - 12504.29 ft		Elevations:
Log Measured From: Rig Floor	Above P.D. 32.00 ft	Created: 2017-05-07	19:20:16	Elev. KB:	N/A
BHI Rep 1: Gabriel Scarborough	BHI Rep 2: Joy Staine			Elev. DF:	5069.00 ft
Client Representative: Anadarko				Elev. GL:	5037.00 ft

"These interpretations and analyses ("Interpretations") are opinions provided by Baker Hughes Oilfield Operations, Inc ("Baker Hughes"), based upon industry practice, empirical relationships, assumptions and measurements, (many of which may be provided by the customer). The Interpretations are not infallible and may be subject to different opinions. Vjwu."Dcmgt"JwiJgu"fqgu"pqv"ycttcpv"vjgkt"ceewtce{."eqttgevpguu."qt"eqorngvgpguu."qt"vjcv"vjg"ewuvqogtøu"cpflqt"cp{"vjktf"rctv{øu"tgnkcpeg"qp"uwej"Kpvgtrtgvcvkqpu"yknn"ceeqornkuj"cp{"rctvkewnct"tguwnvu0"Vjg"ewuvqogt"cuuwogu"hwnn" responsibility for the use of the Interpretations and for decisions based thereon and the customer agrees to release, defend and indemnify Baker Hughes, its parent, subsidiaries and affiliated or related entities, and subcontractors, together with its and their officers, directors, employees, agents and invitees against, any and all claims, losses, damages, or expenses sustained by the customer or any third party arising out of reliance upon or use of the Interpretations, without regard to the cause(s) thereof, including without limitation any form of negligence on the part of Baker Hughes. Unless other contract terms have been agreed to by the parties, each party's liabilities and qdnkicvkqpu"ujcnn"dg"iqxgtpgf"d{"Dcmgt"JwiJgu"Kpeqtrqtcvgføu"Yqtnfykfg"Vgtou"cpf"Eqpfkvkqpu0\$""



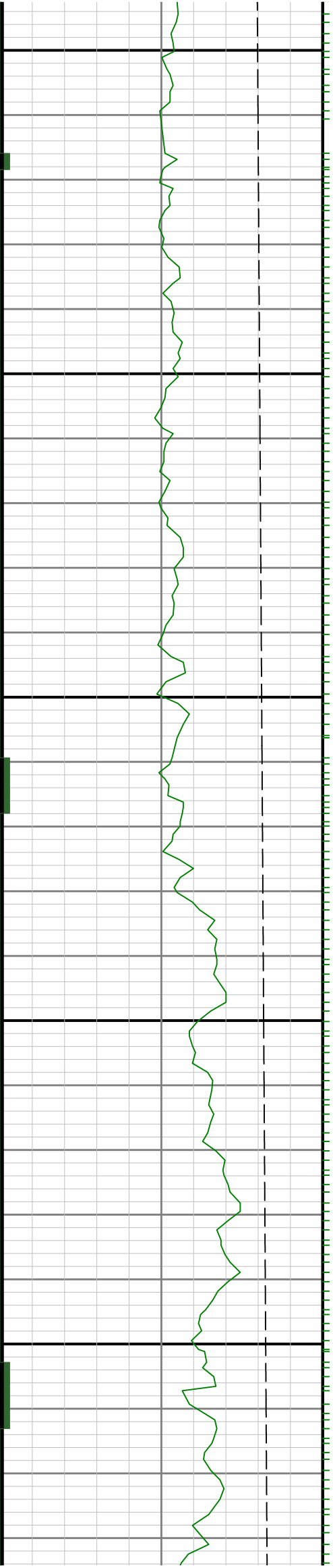

6600

6700

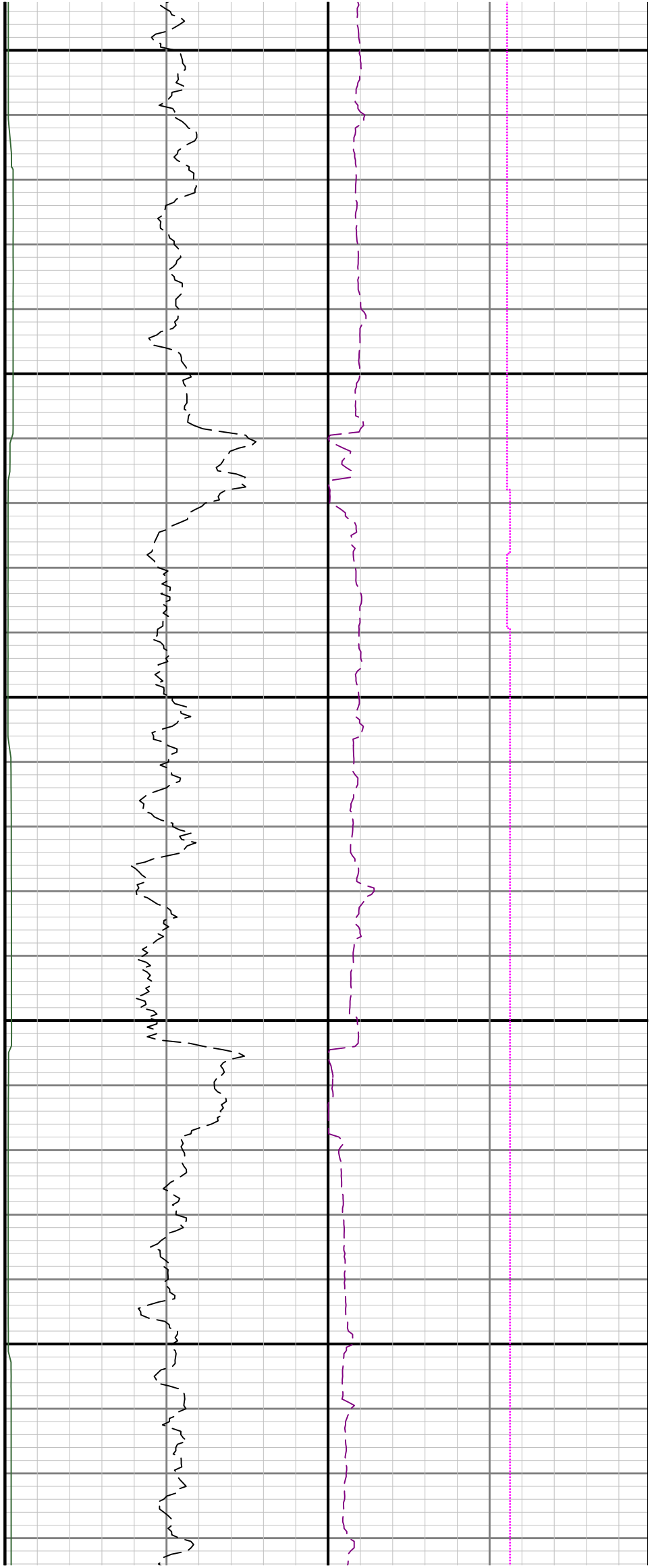

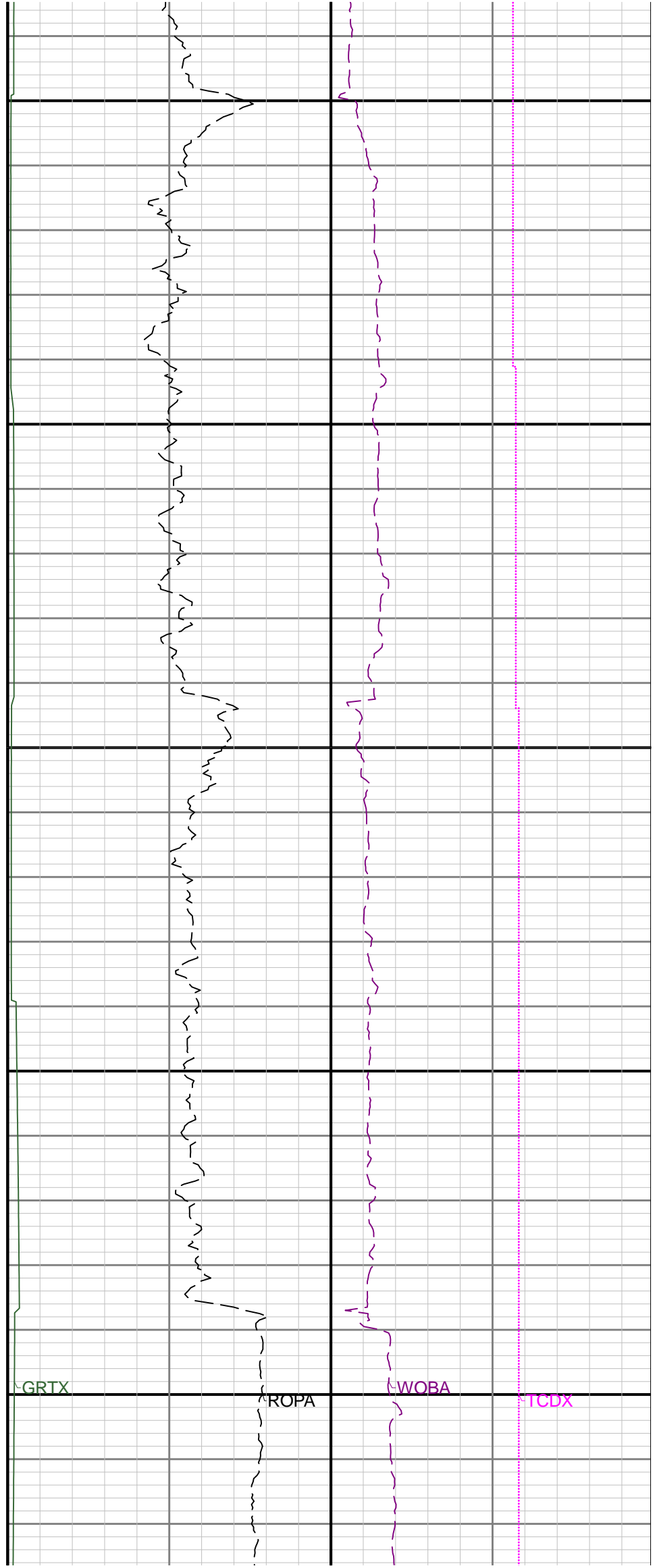
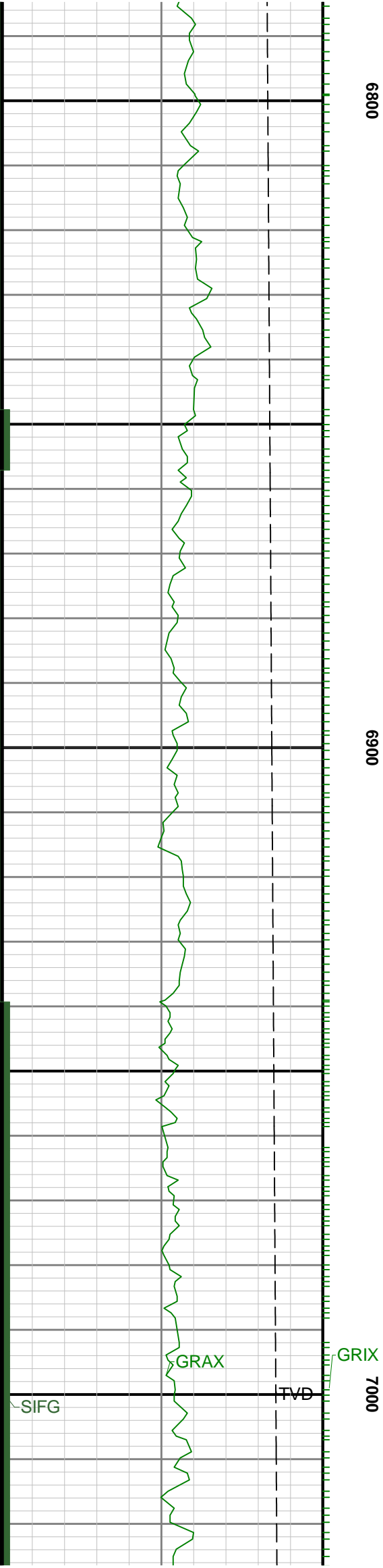

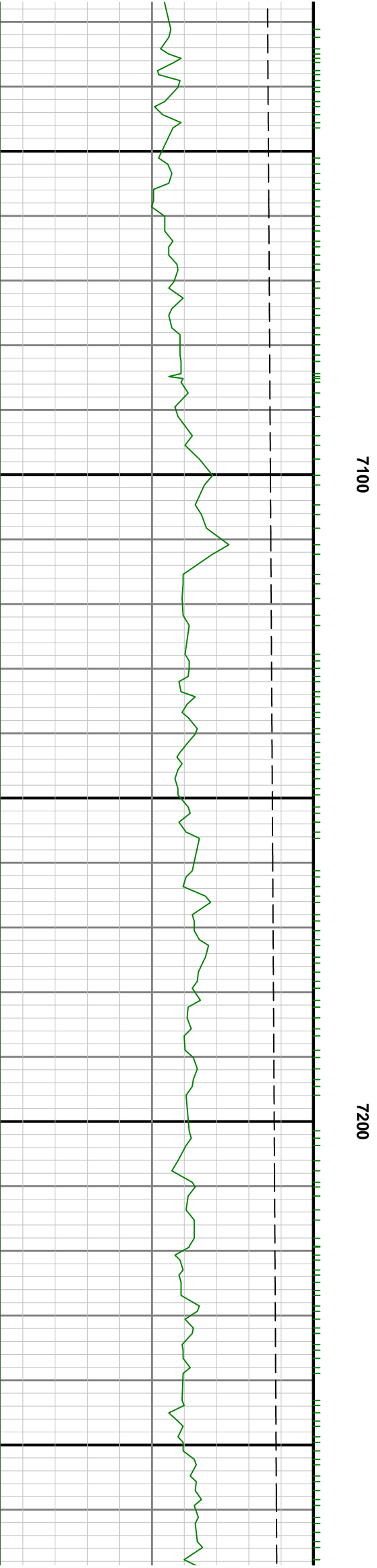
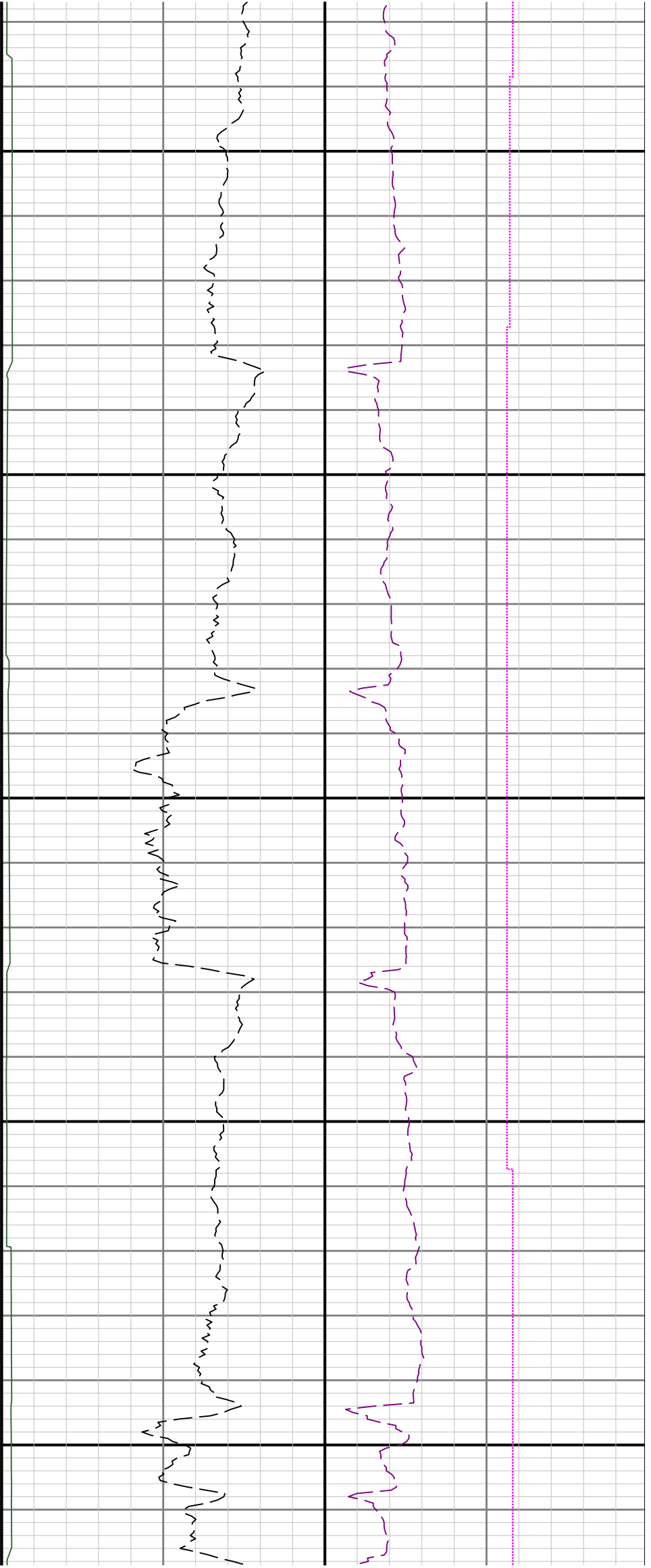

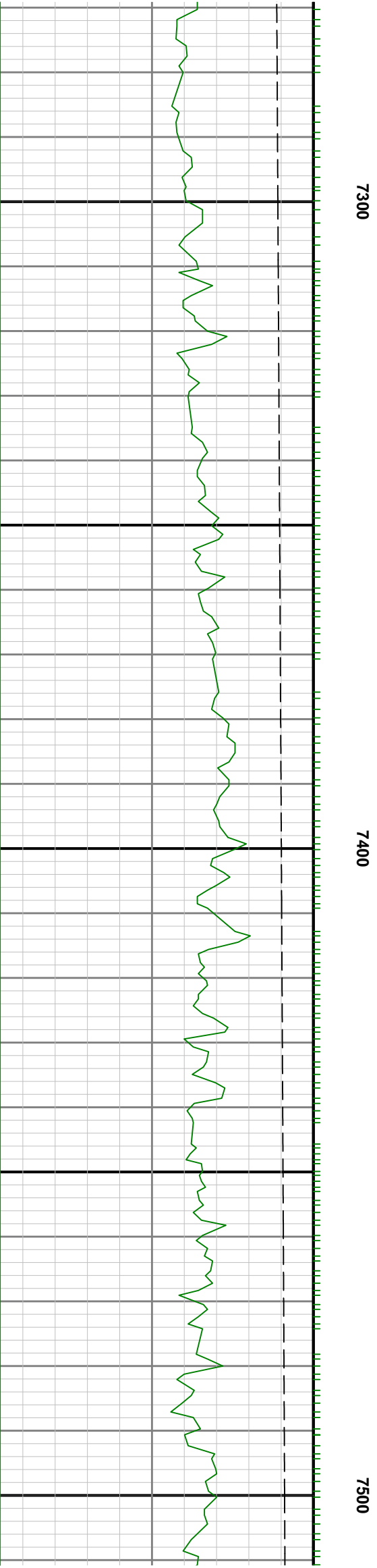
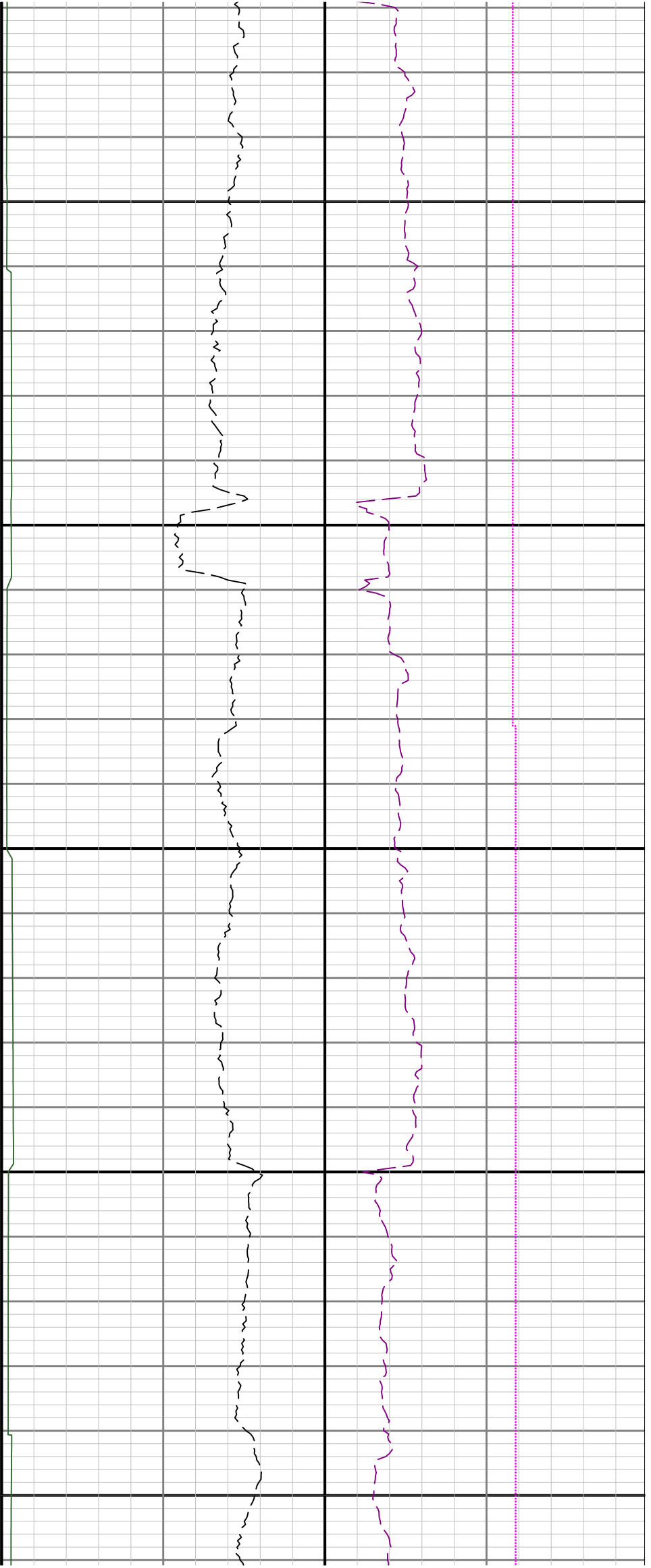

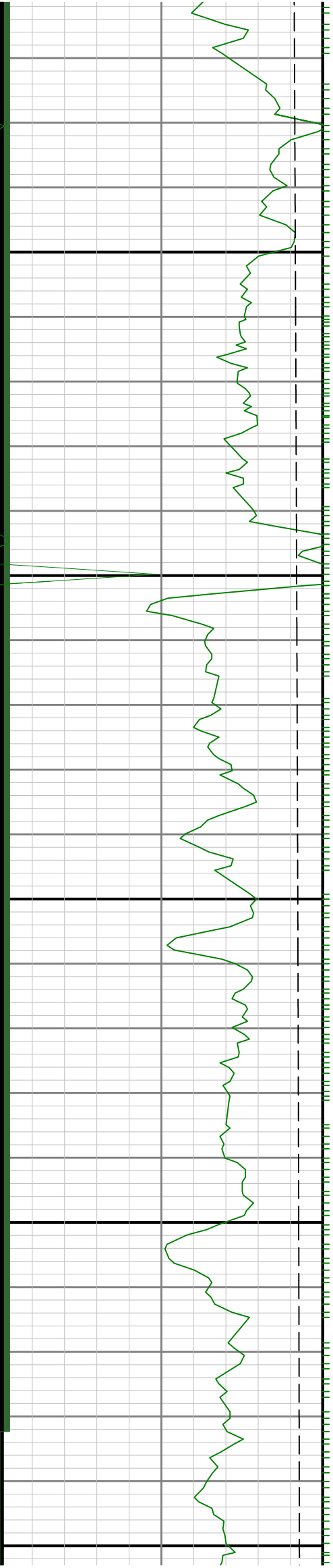

7600

7700

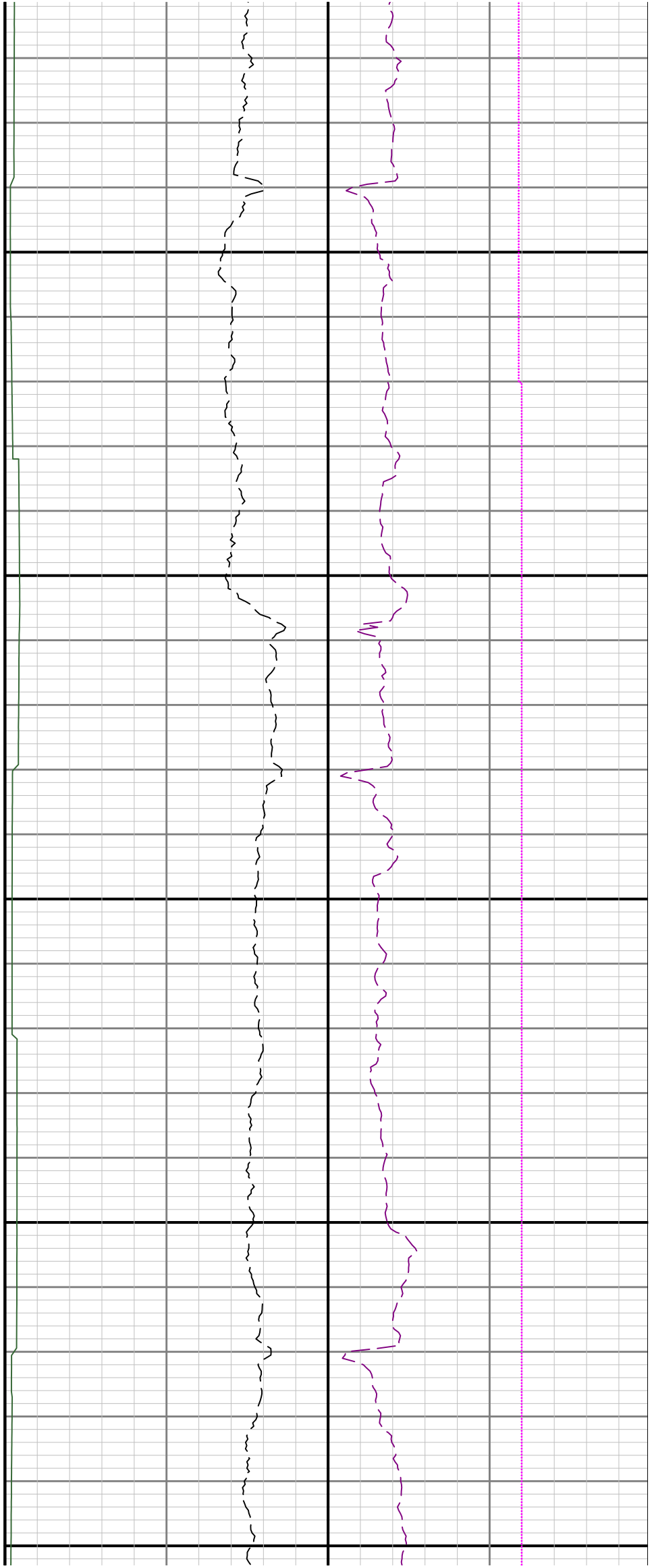

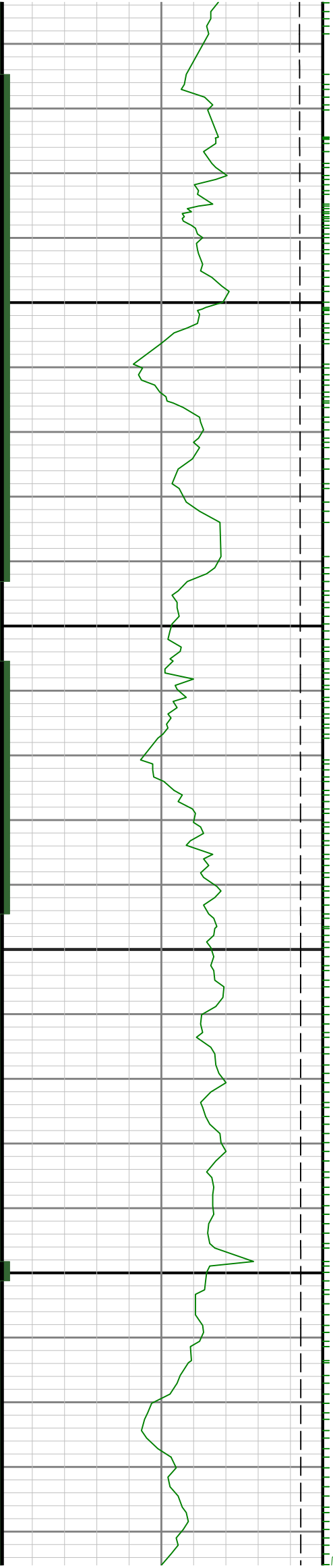

GRIX

7800

7900

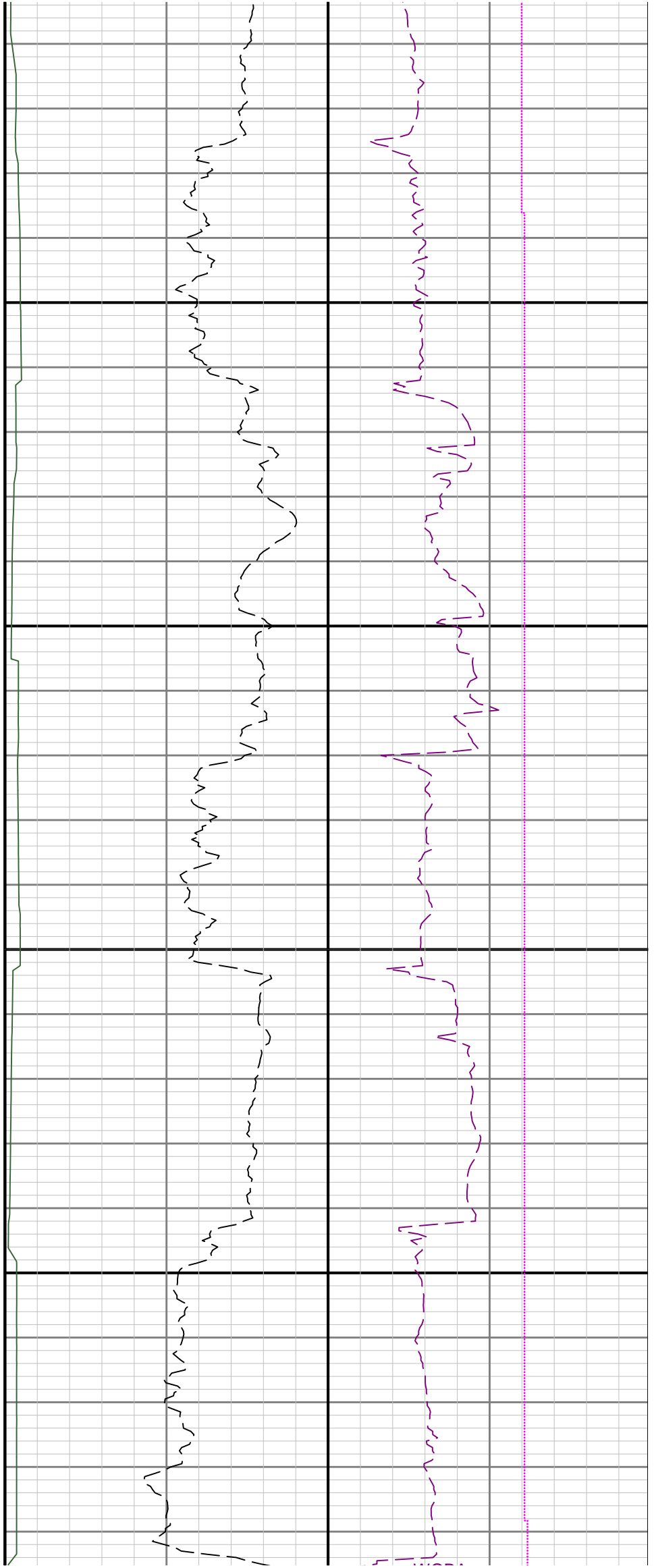

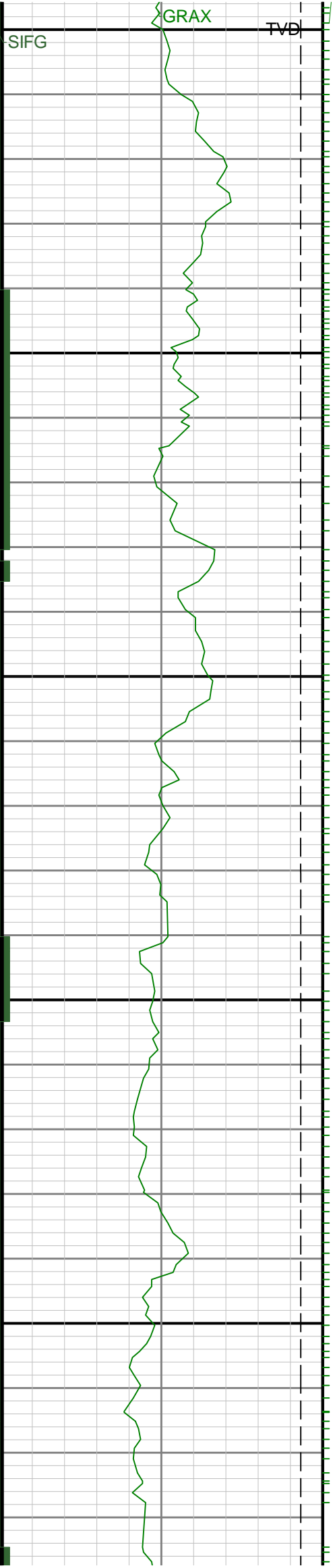

8000

8100

8200

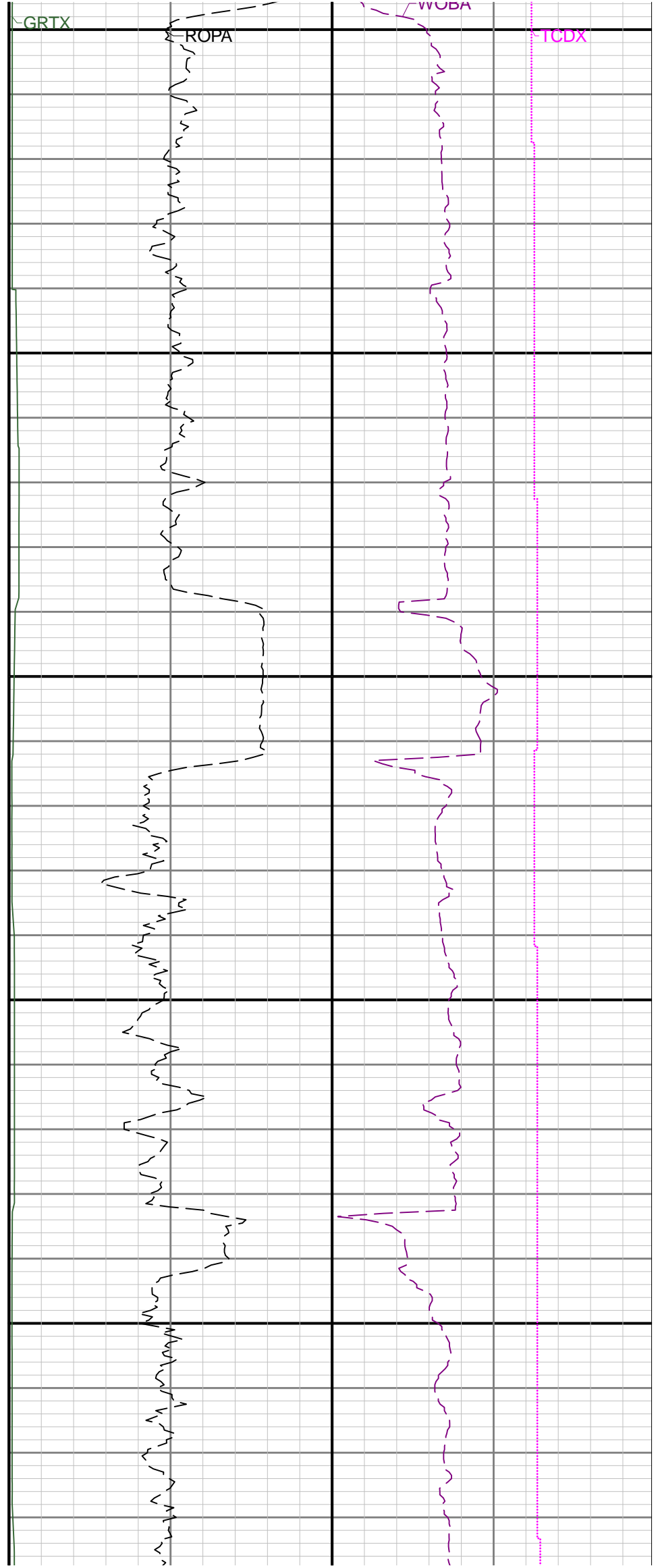

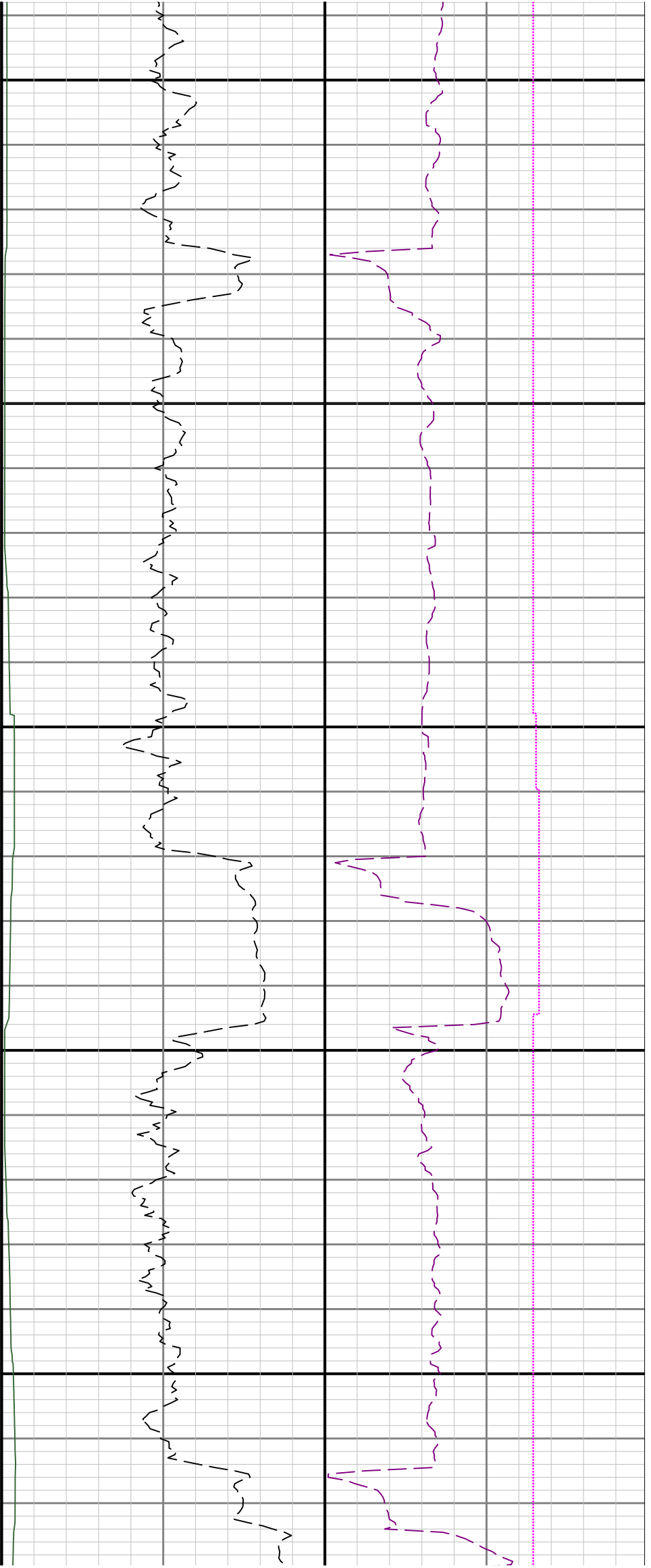

8300

8400

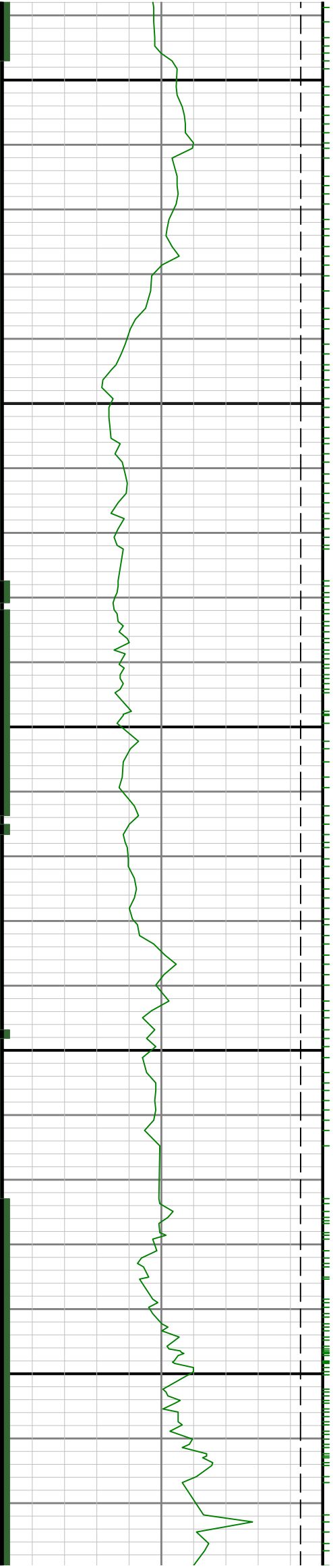

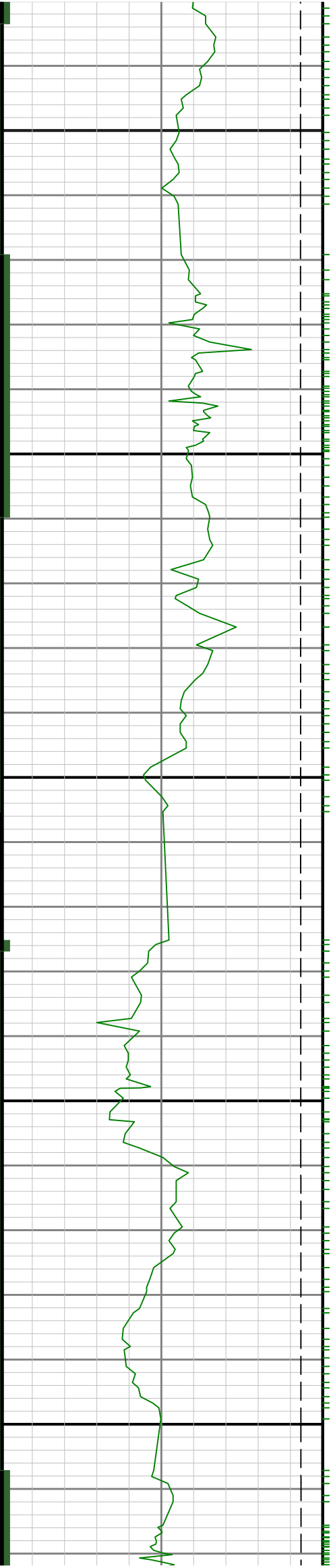

8500 8600 8700





0088

0068

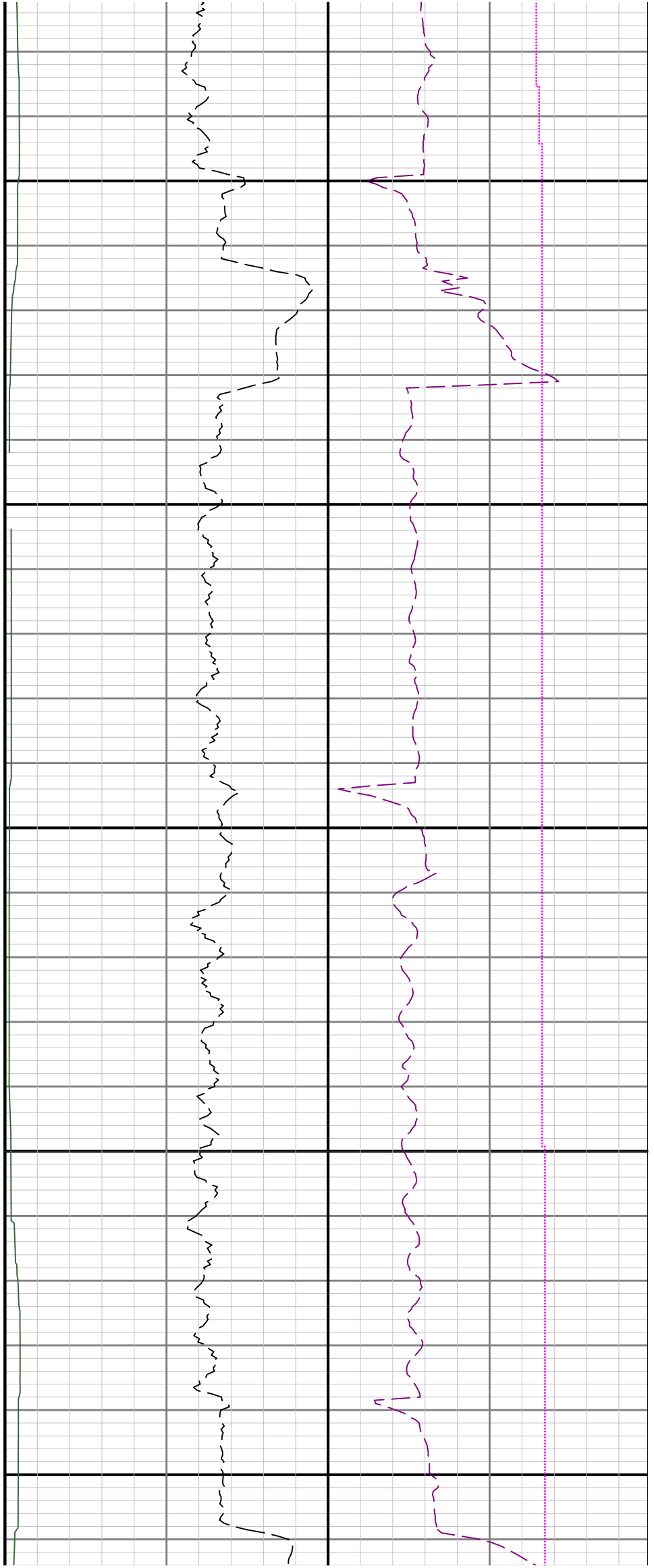

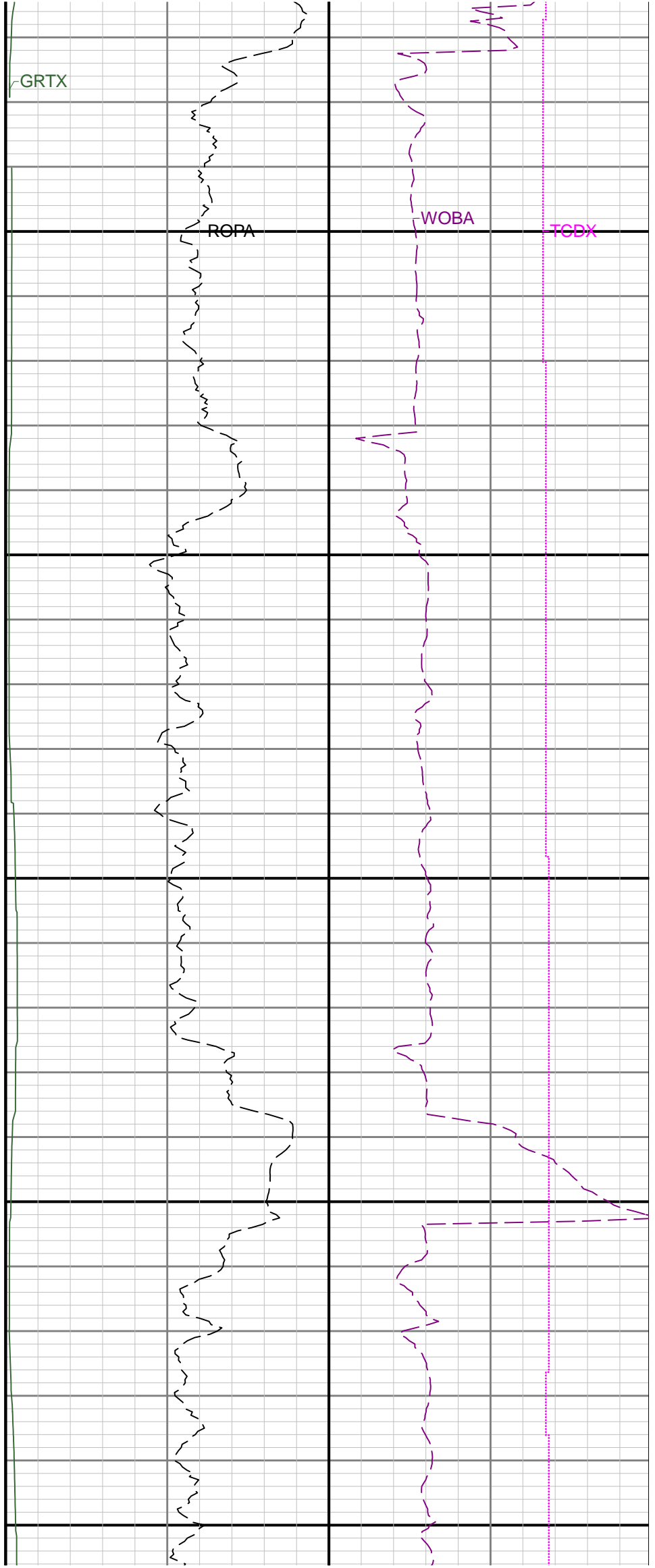
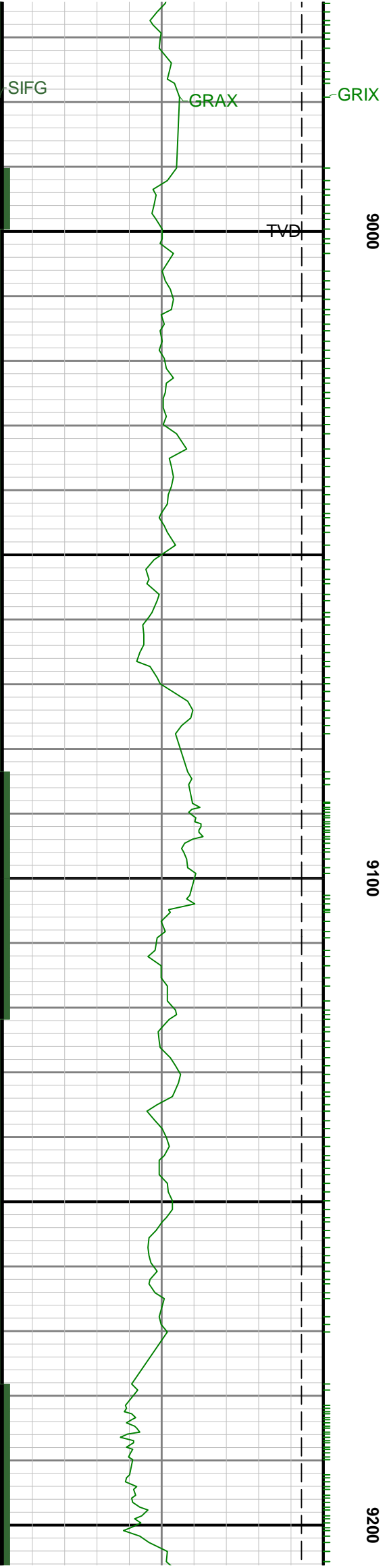

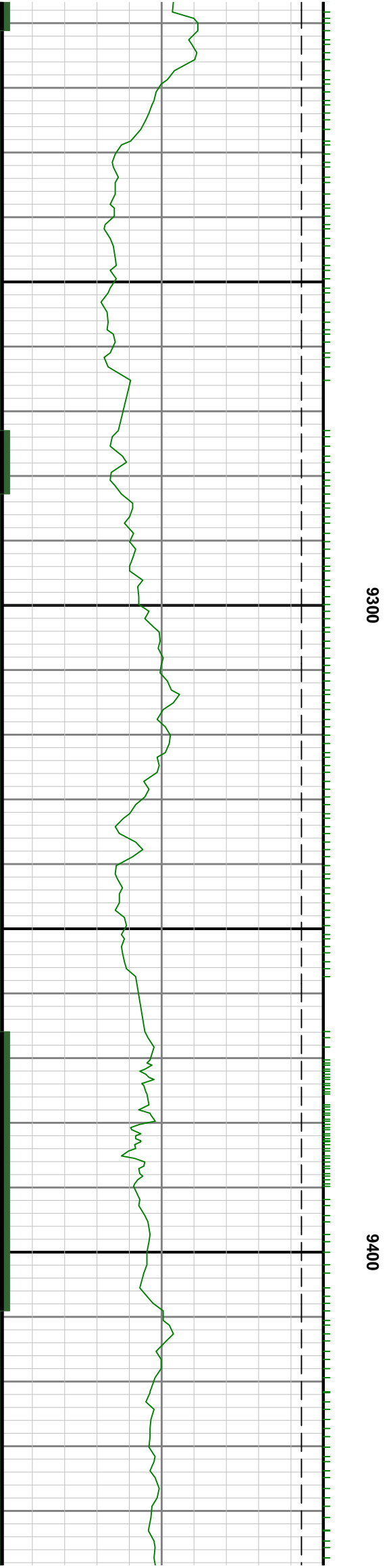
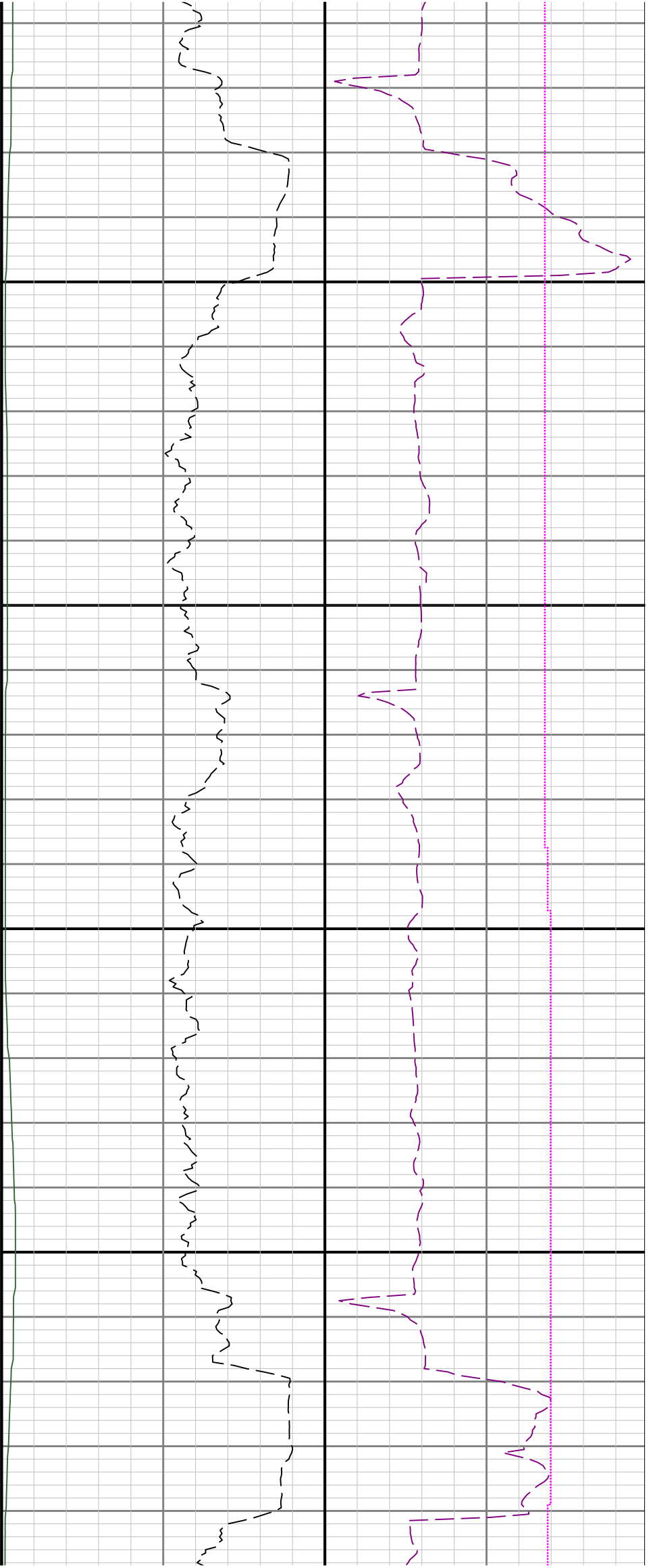

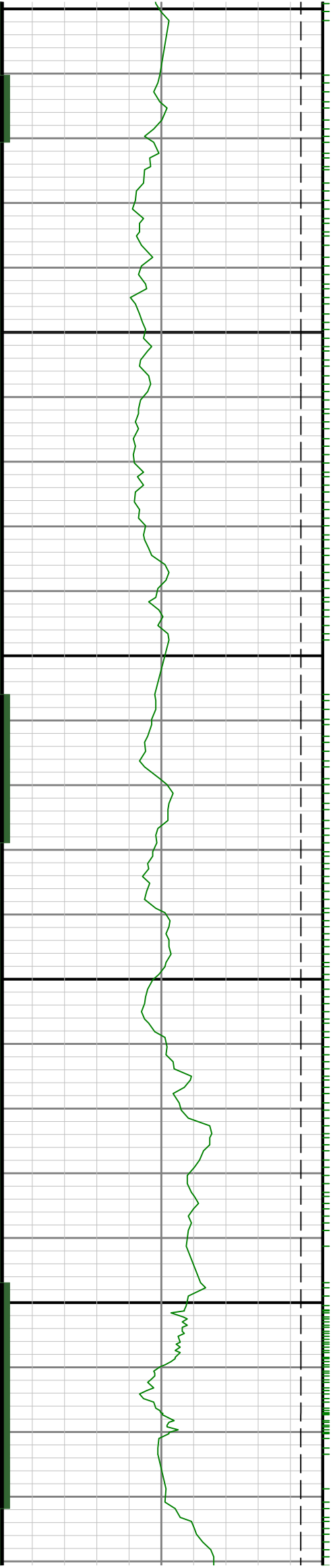

9500

0096



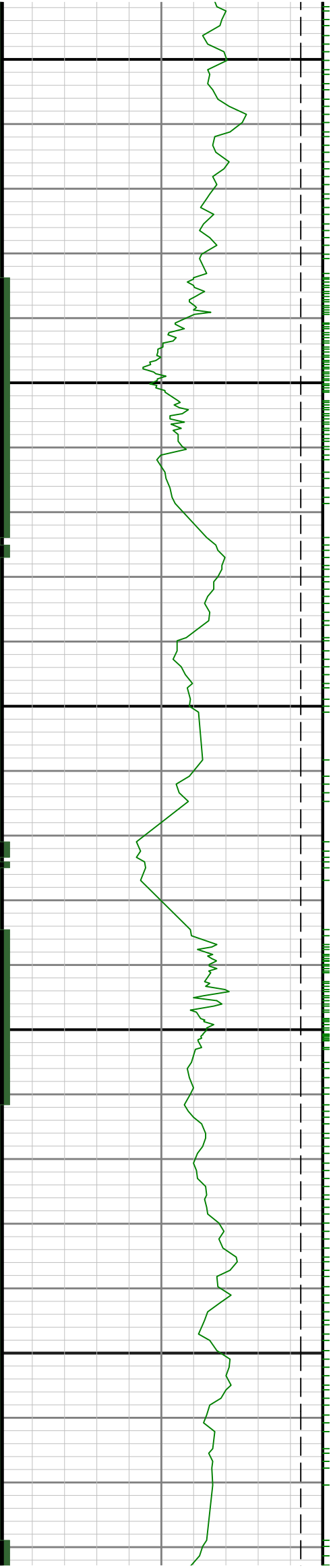

9700

9800

9900

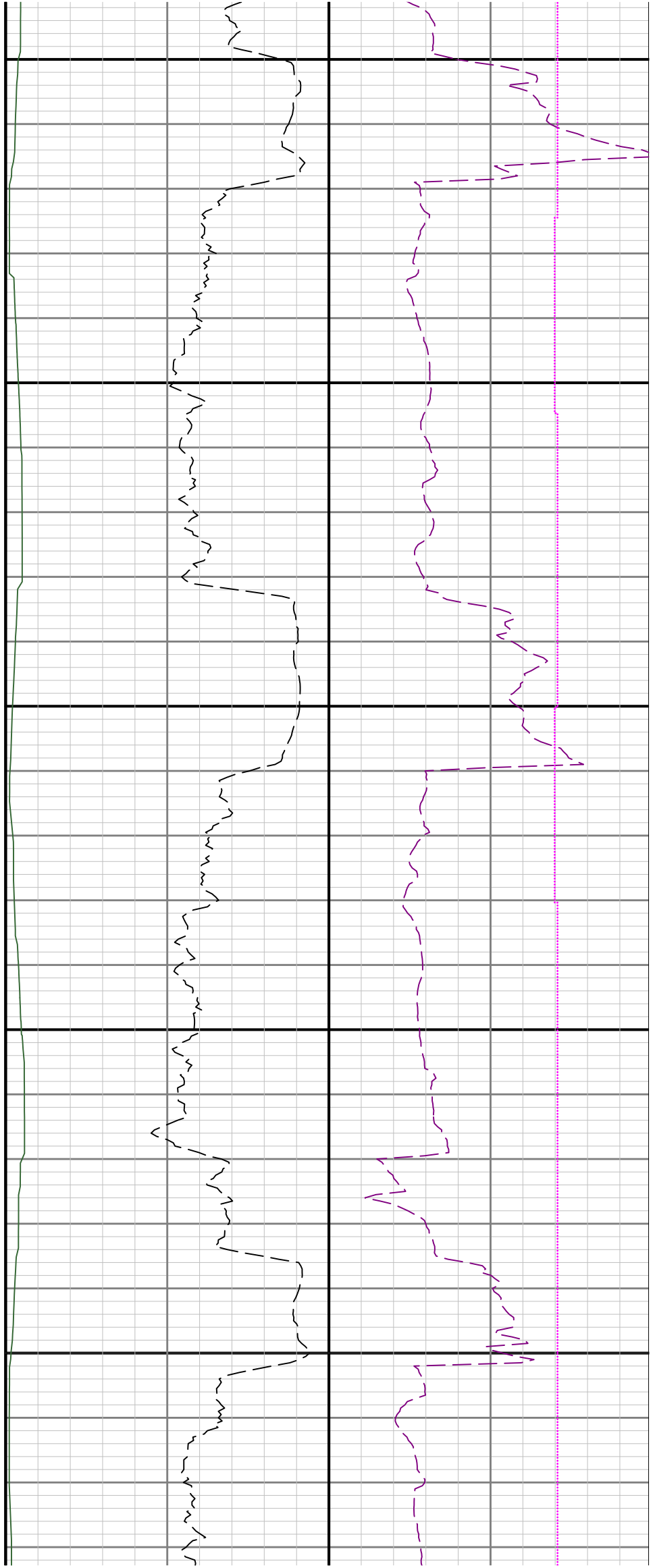

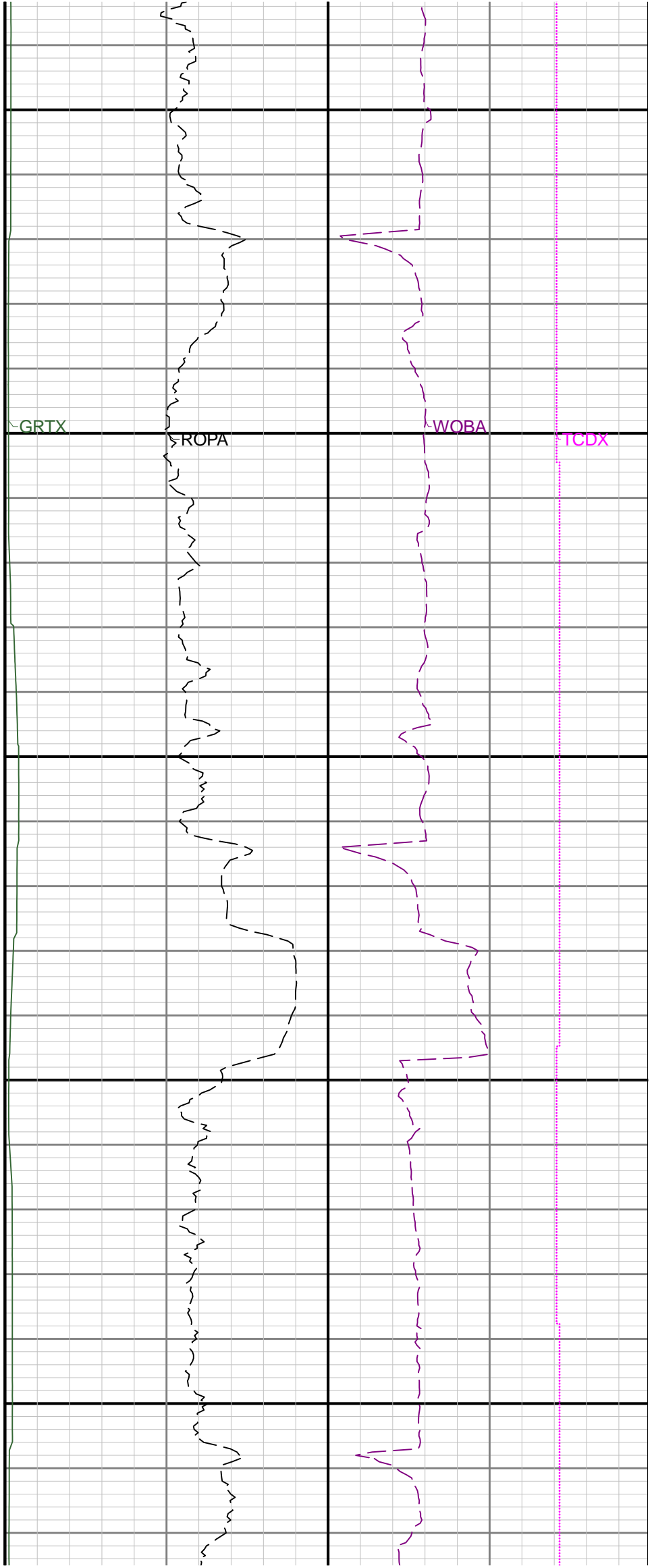
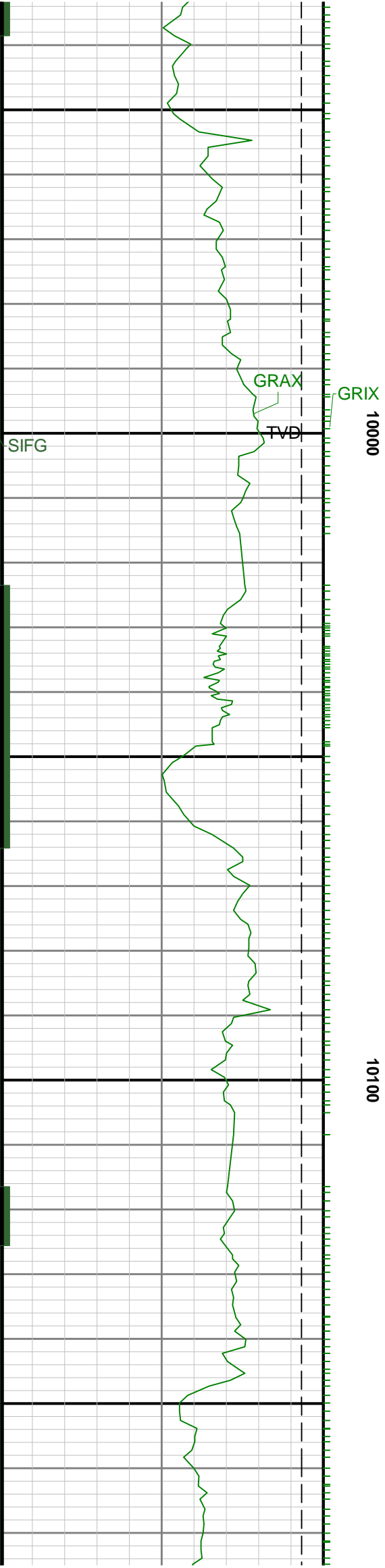

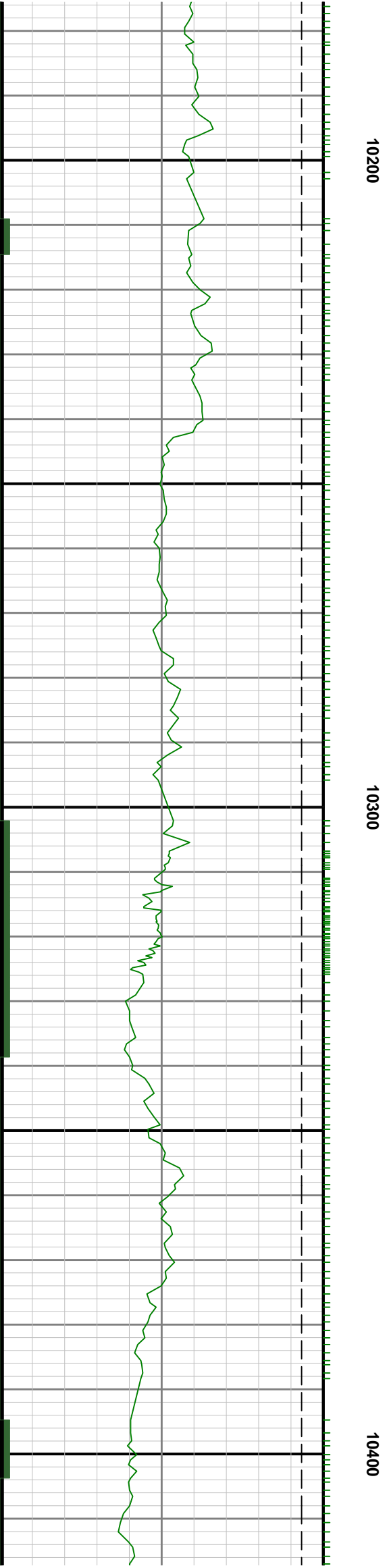
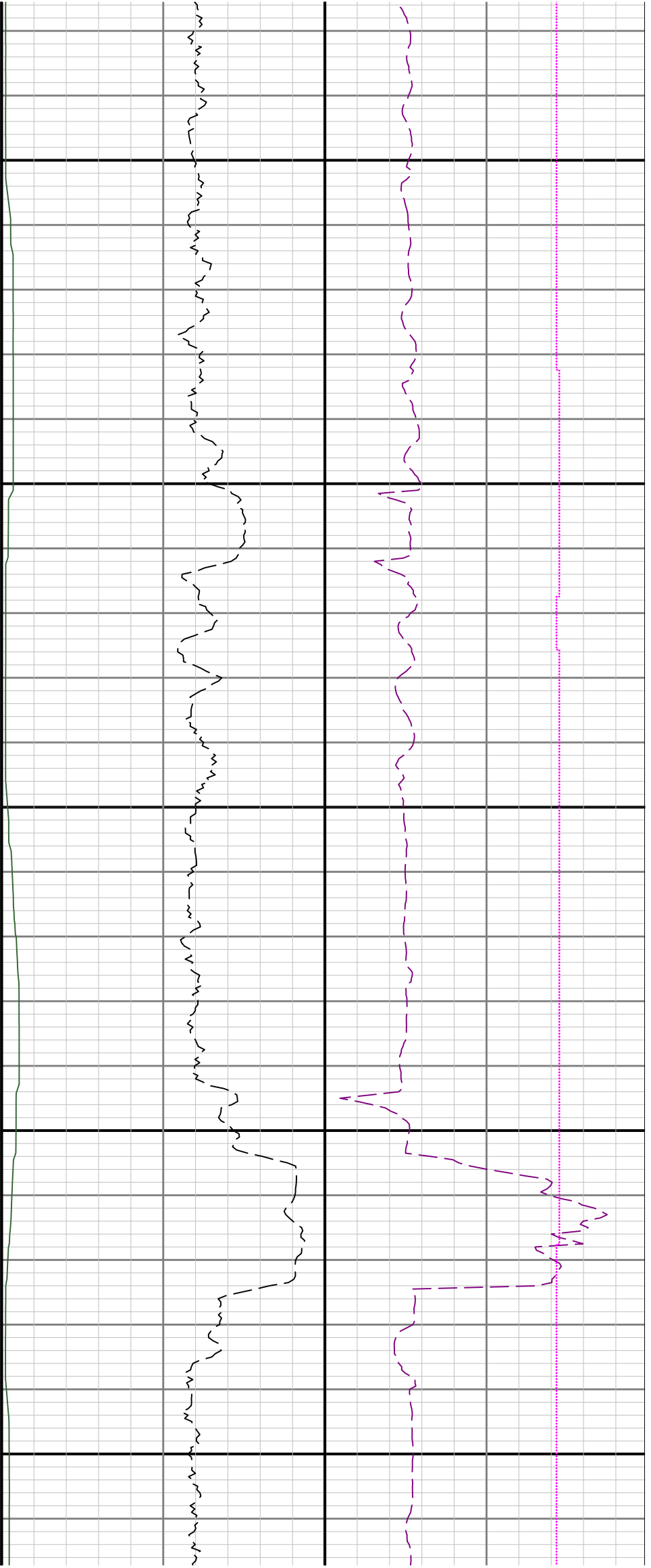

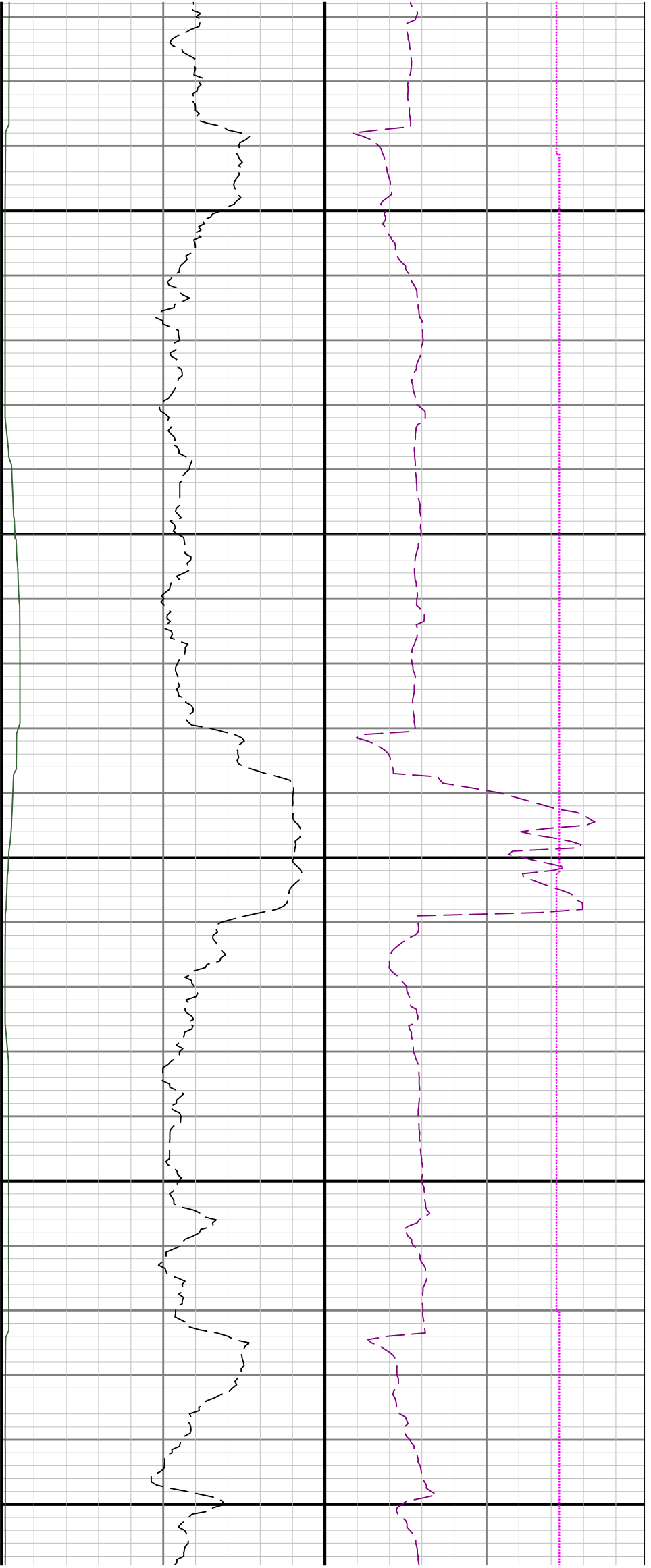

10500

10600

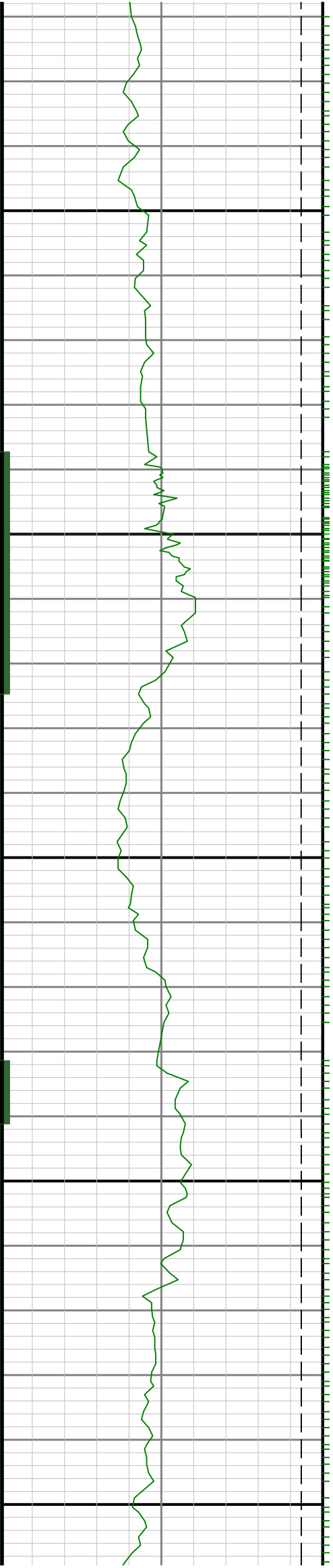

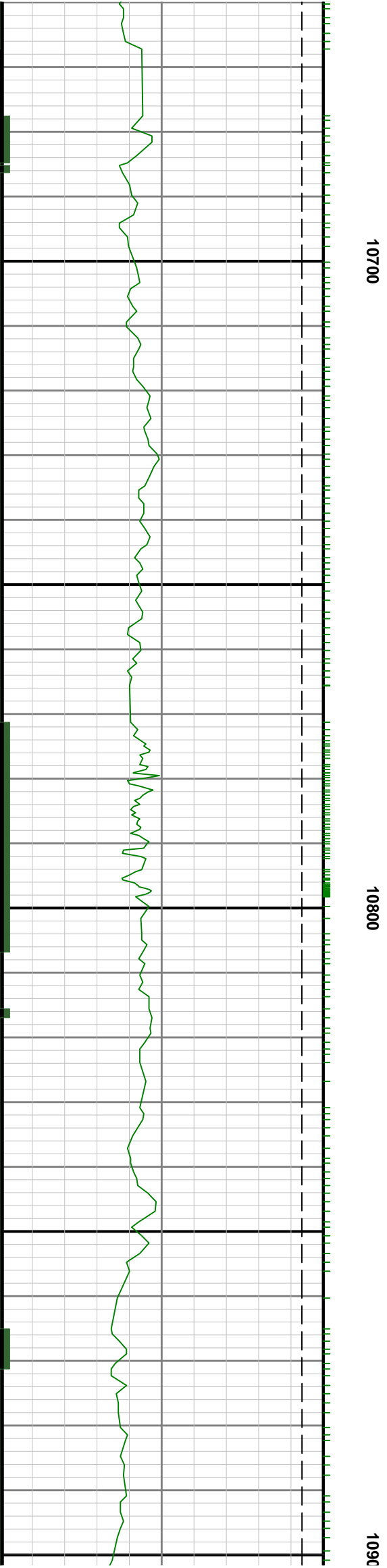
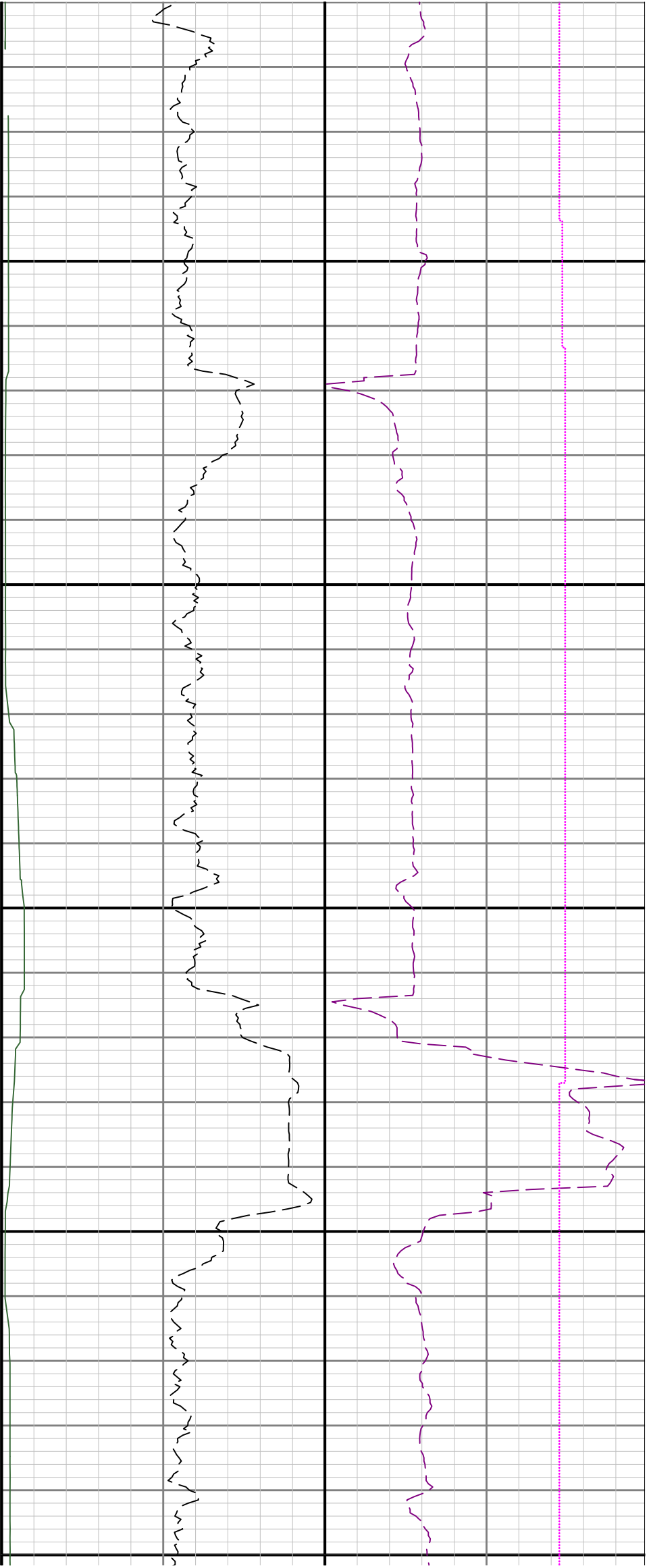

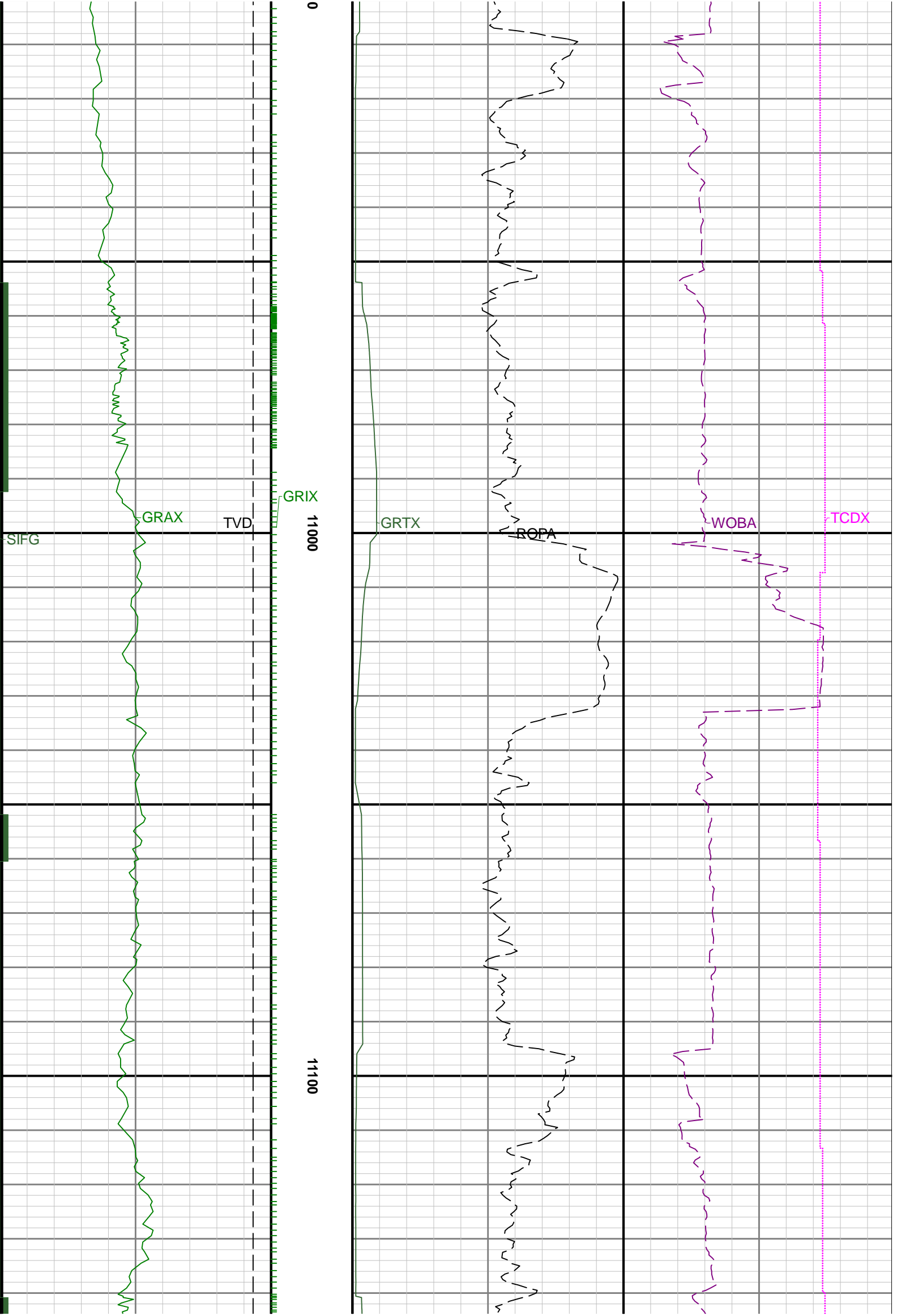

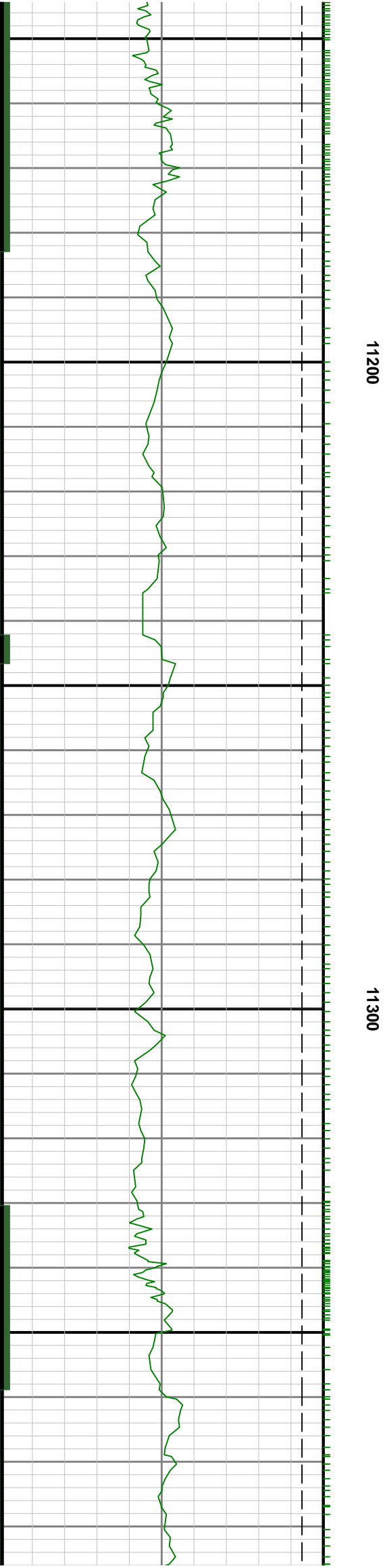
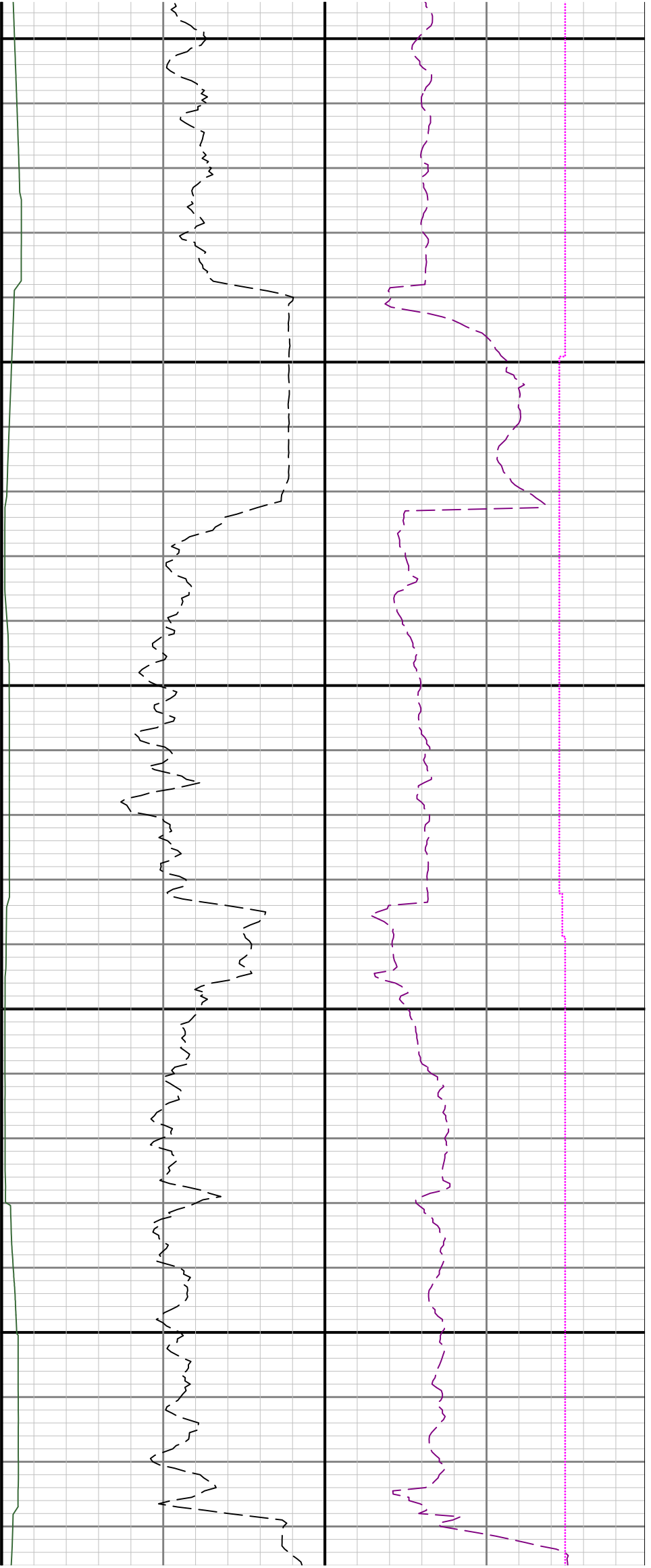

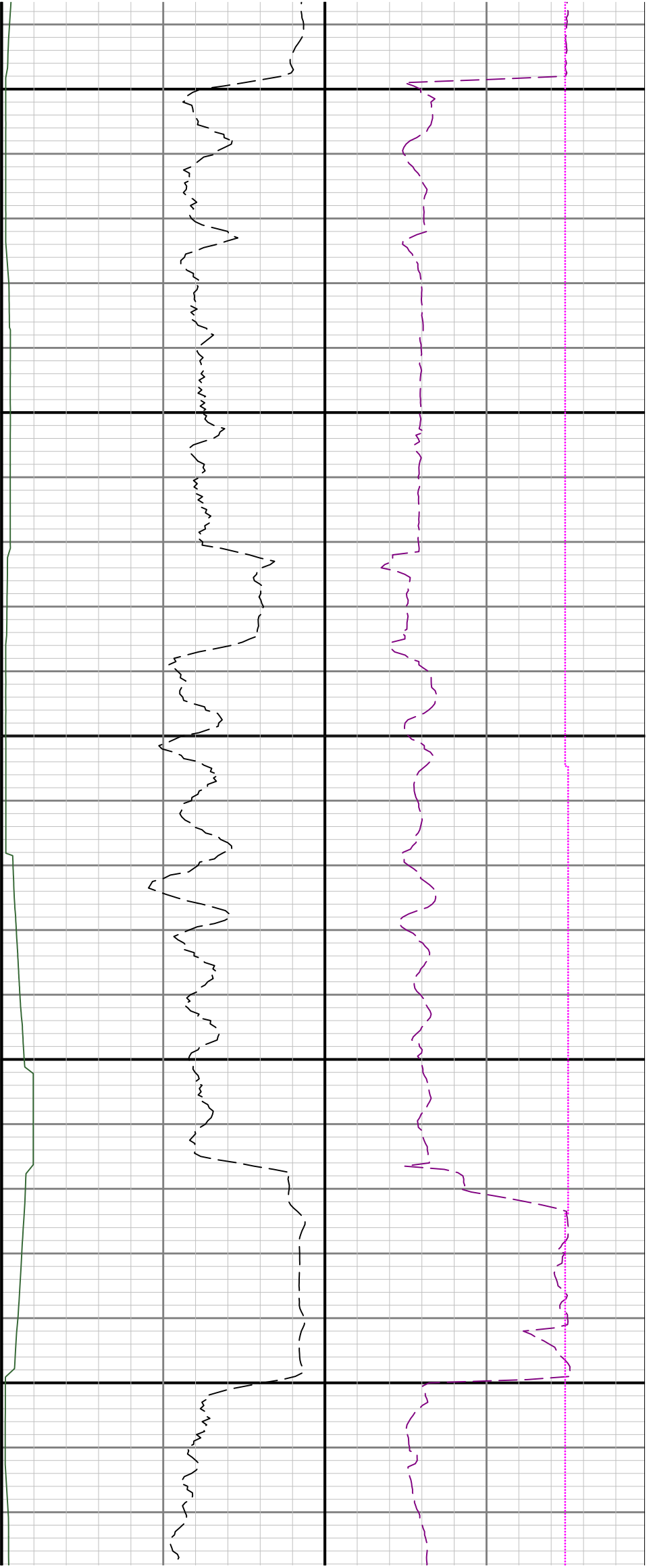

11400

11500

11600

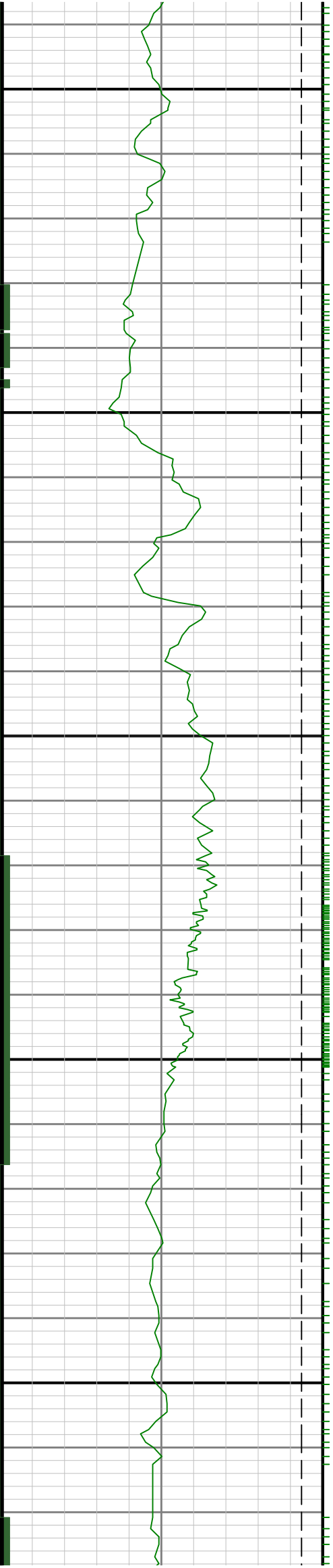

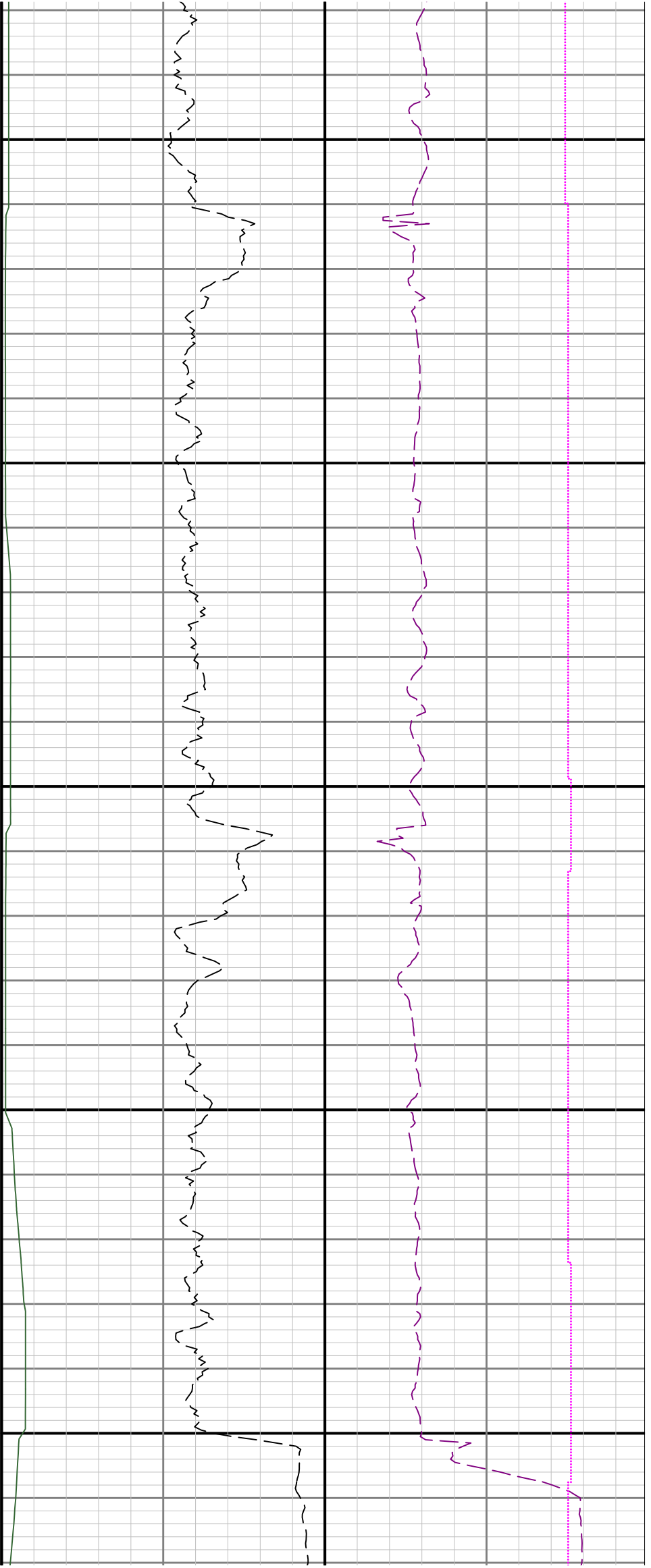

11700

11800

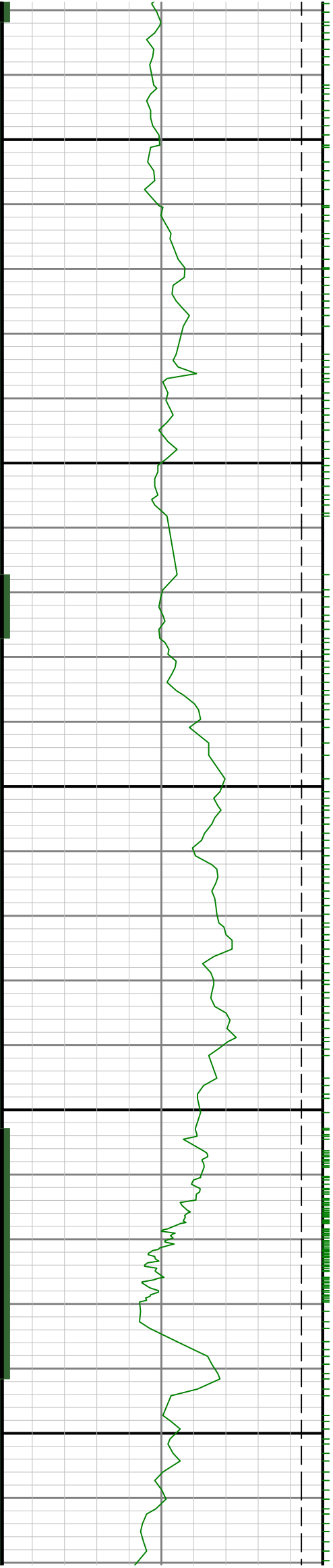

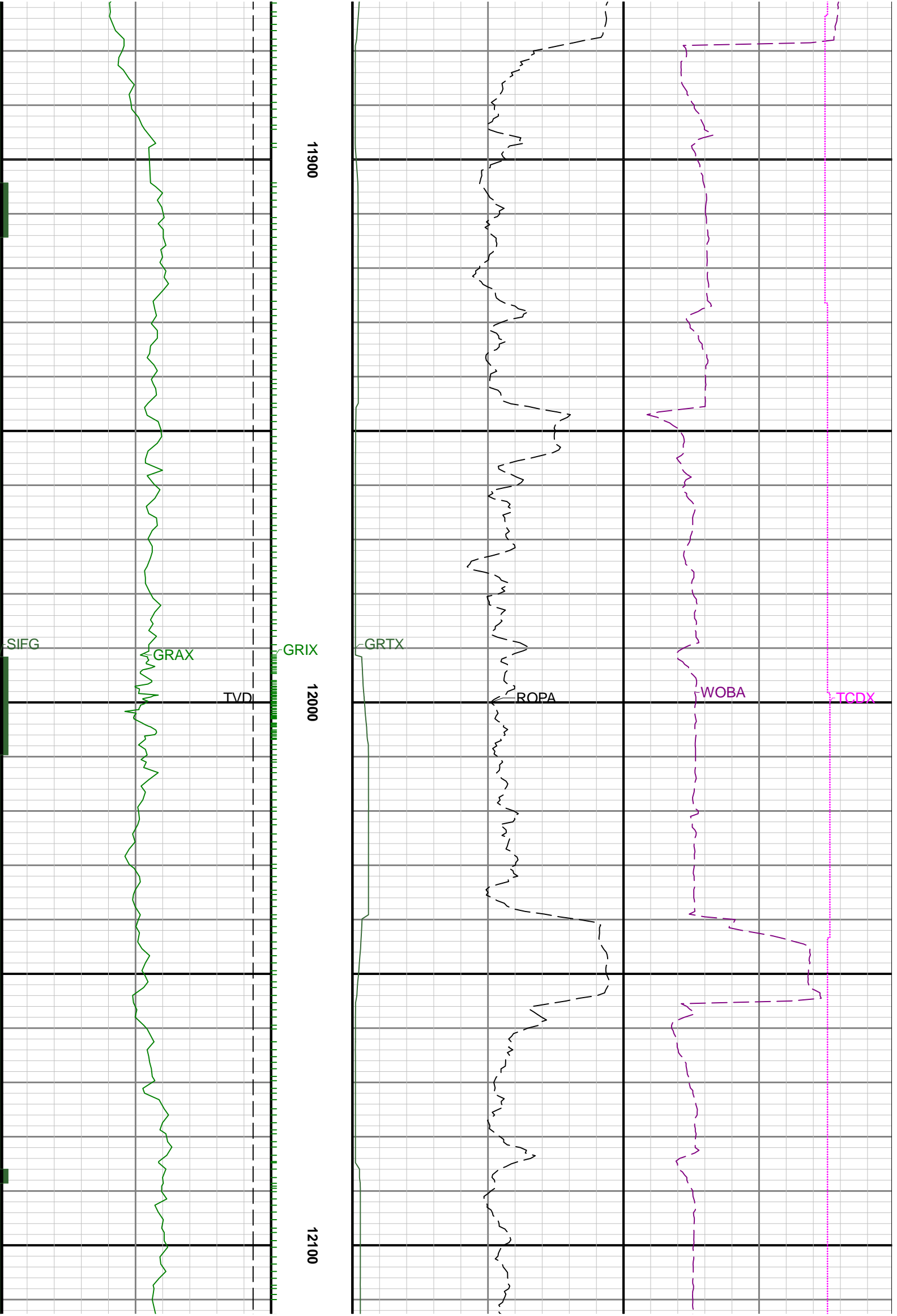

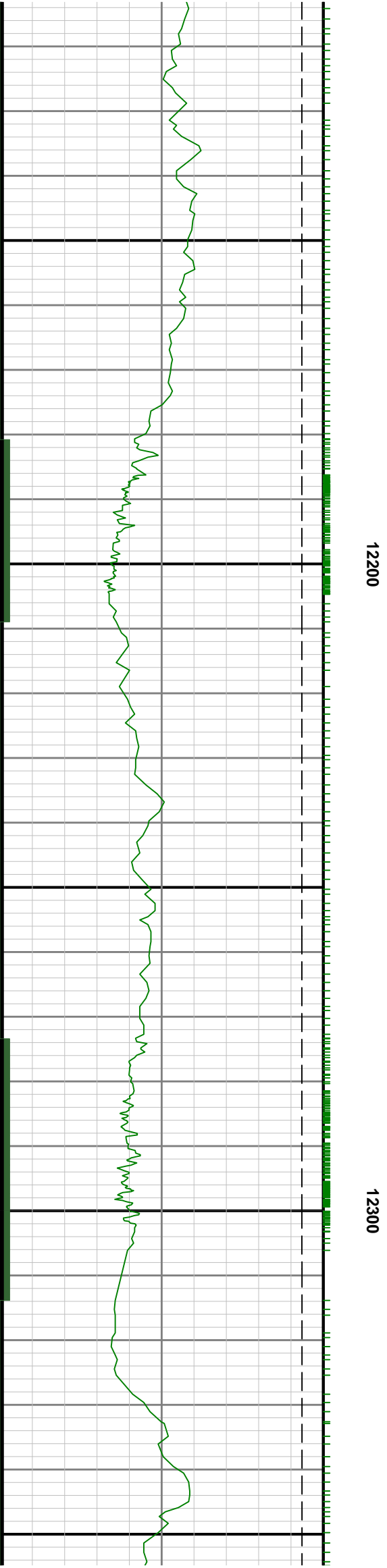
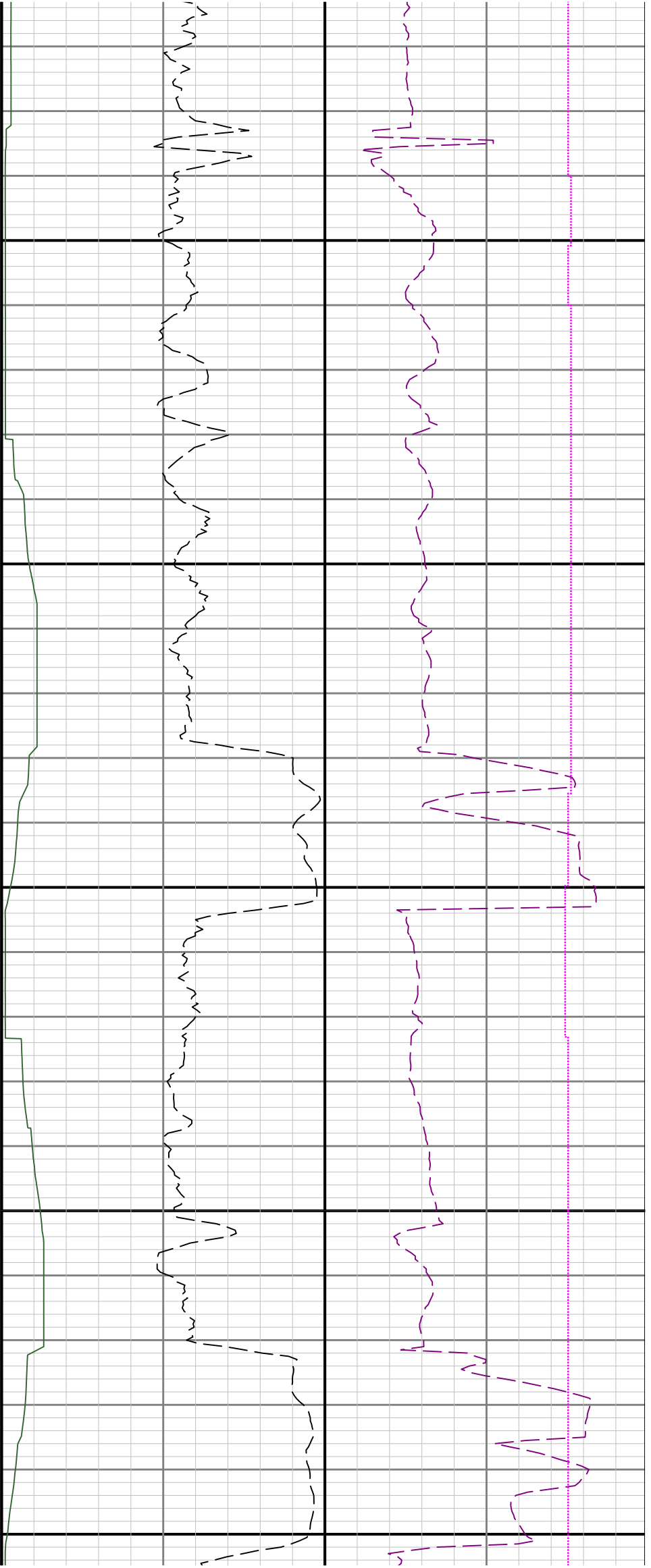

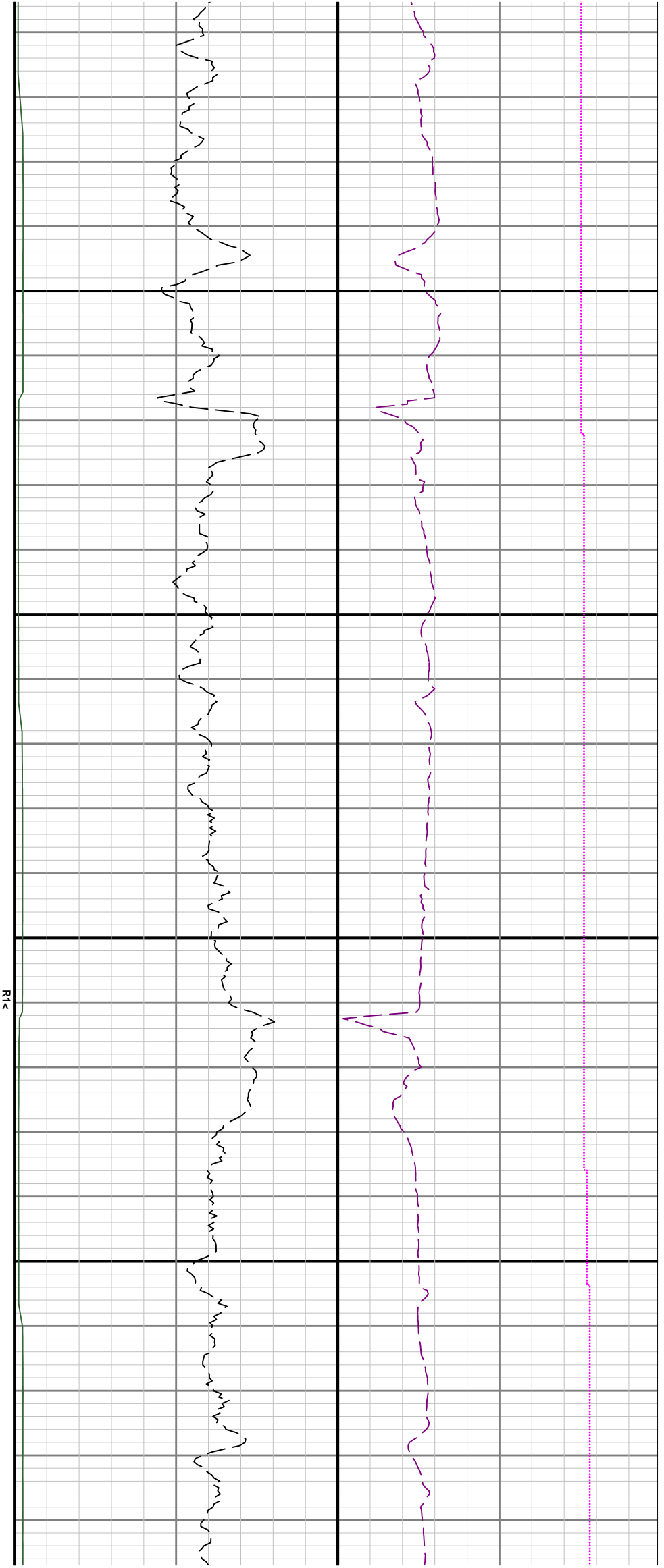

12400

12500

R1<

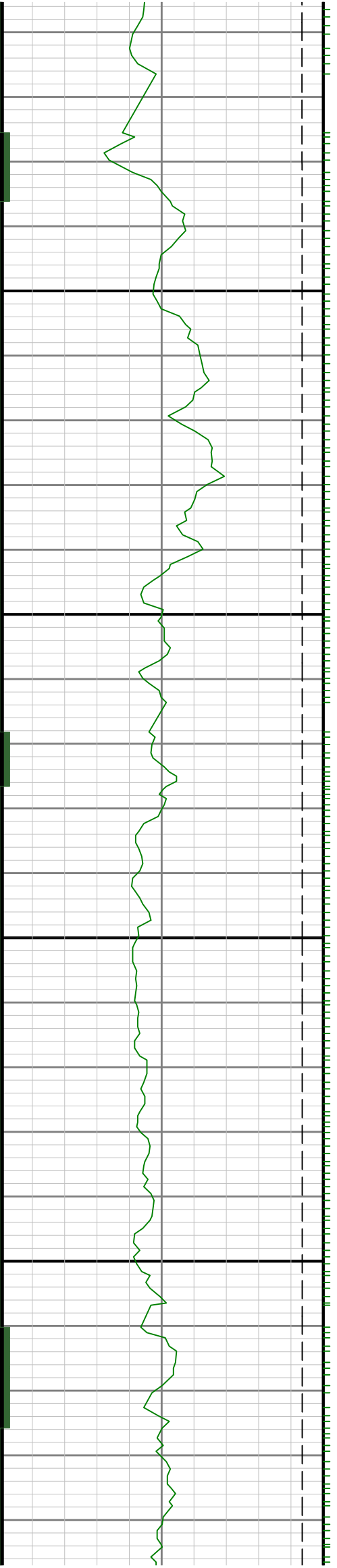

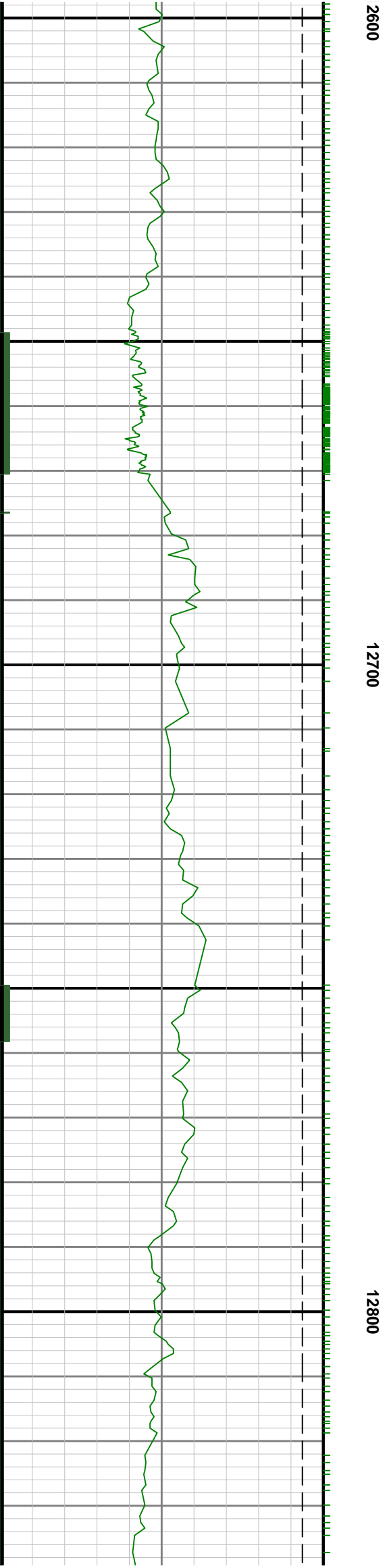
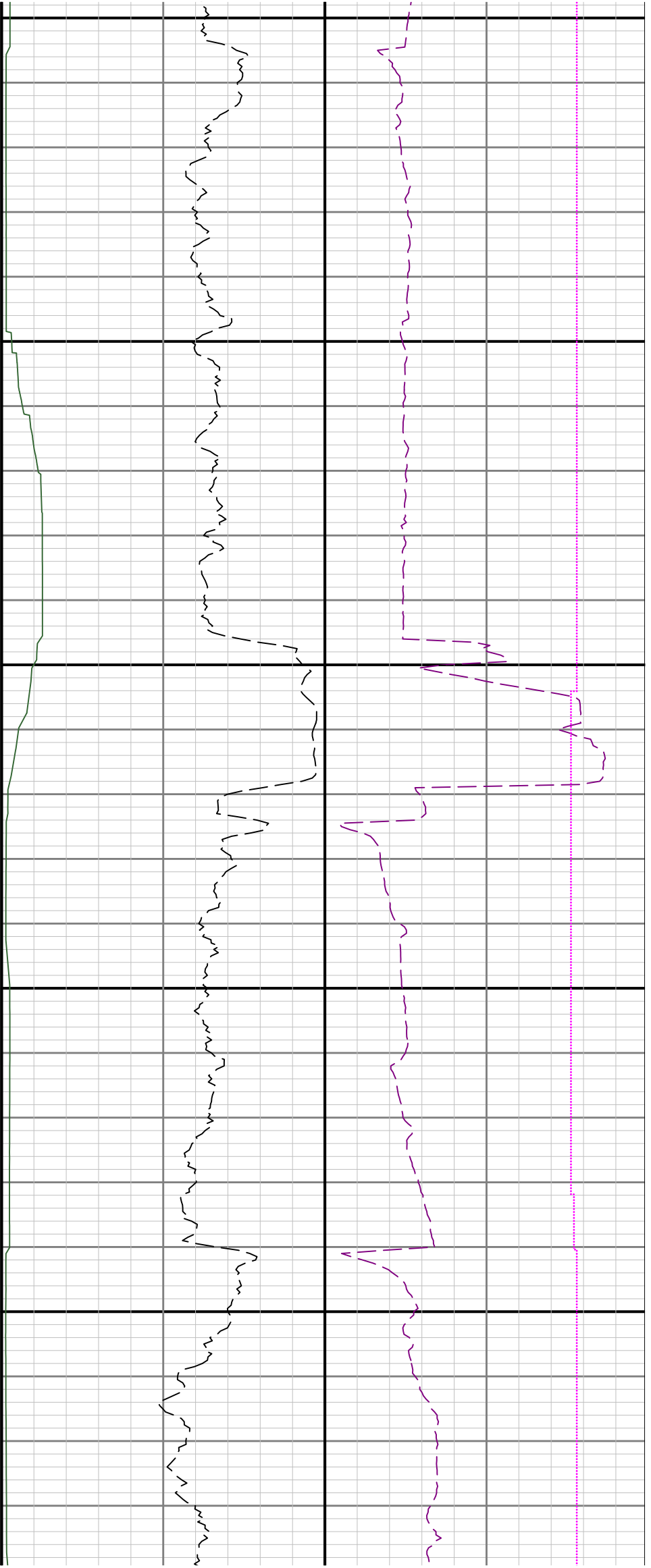

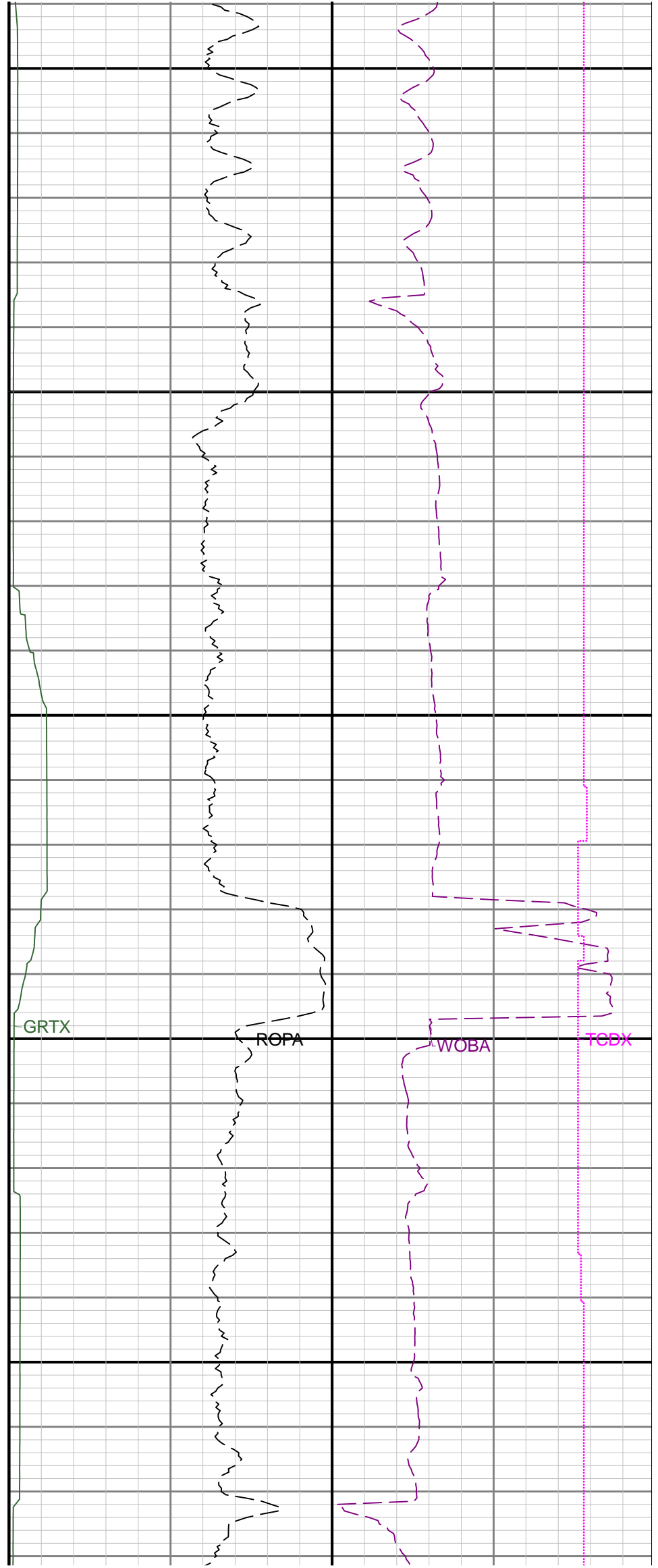
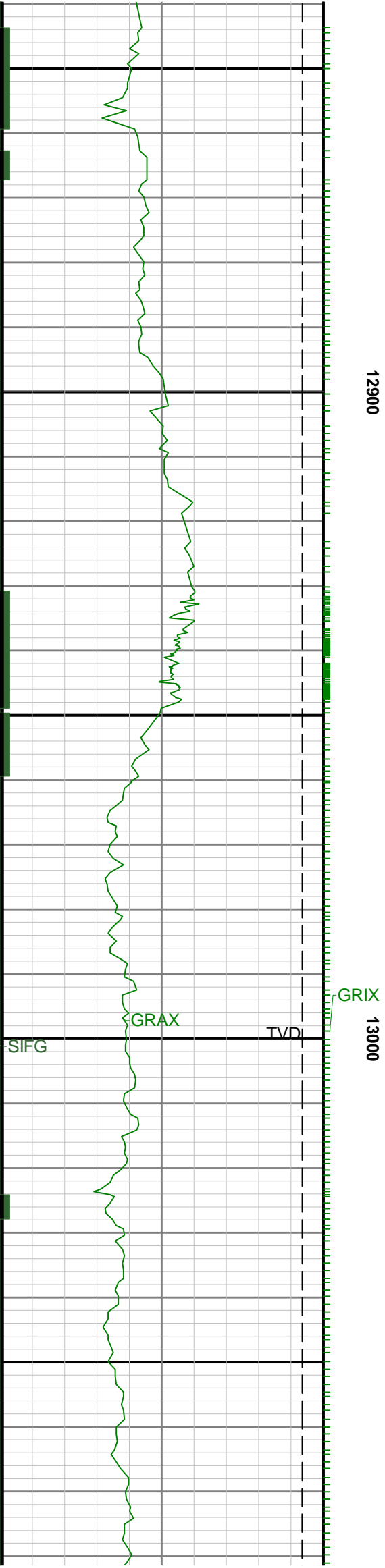

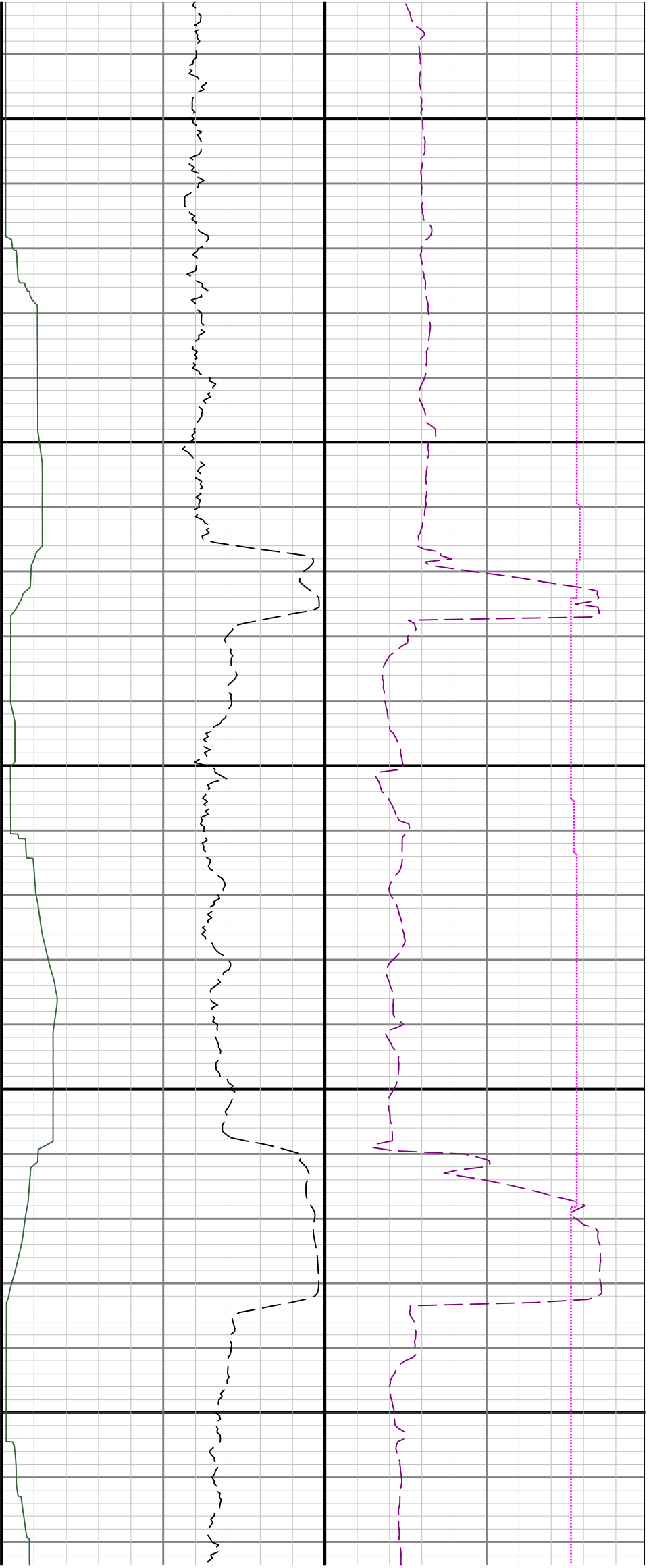

13100

13200

13300

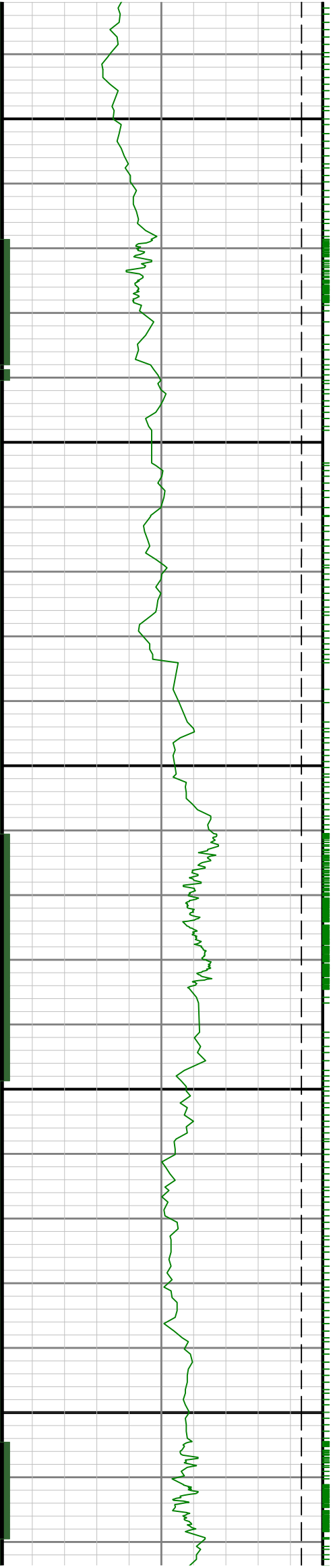

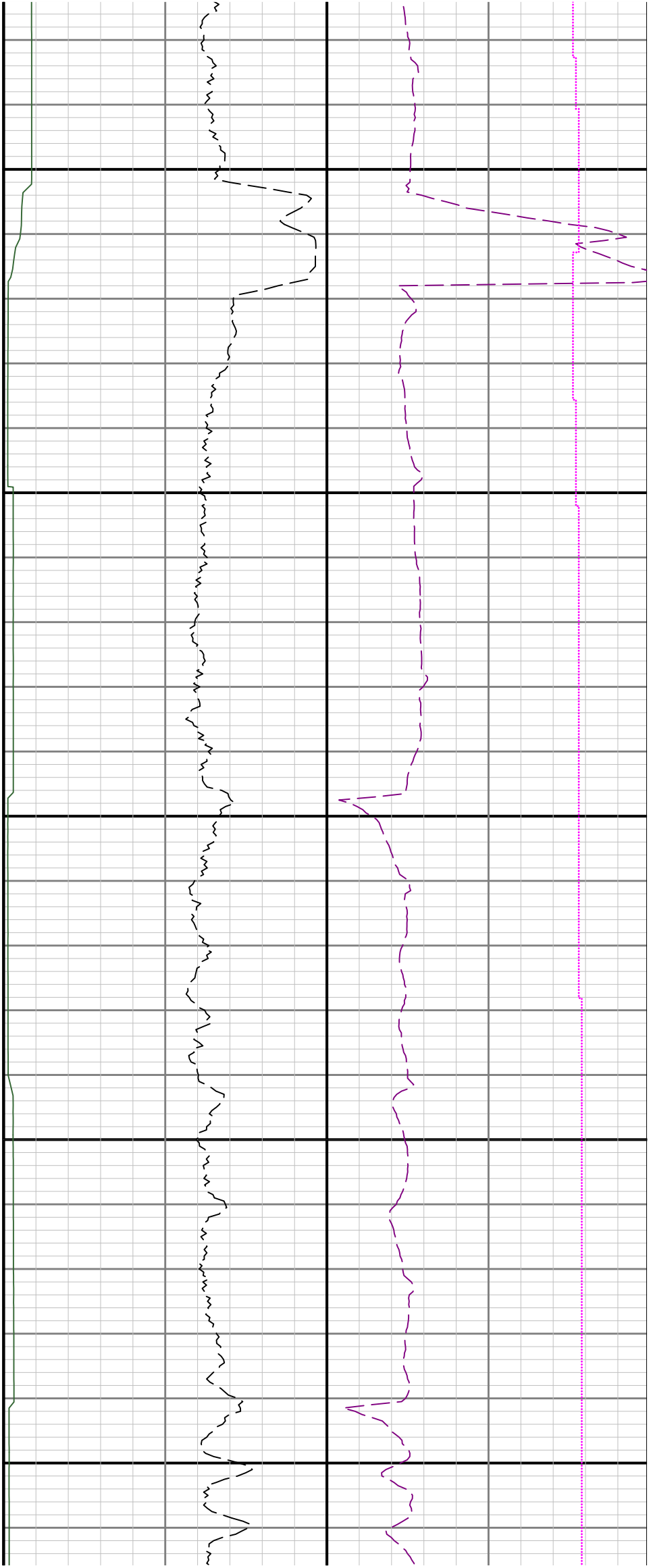

13400

13500

