

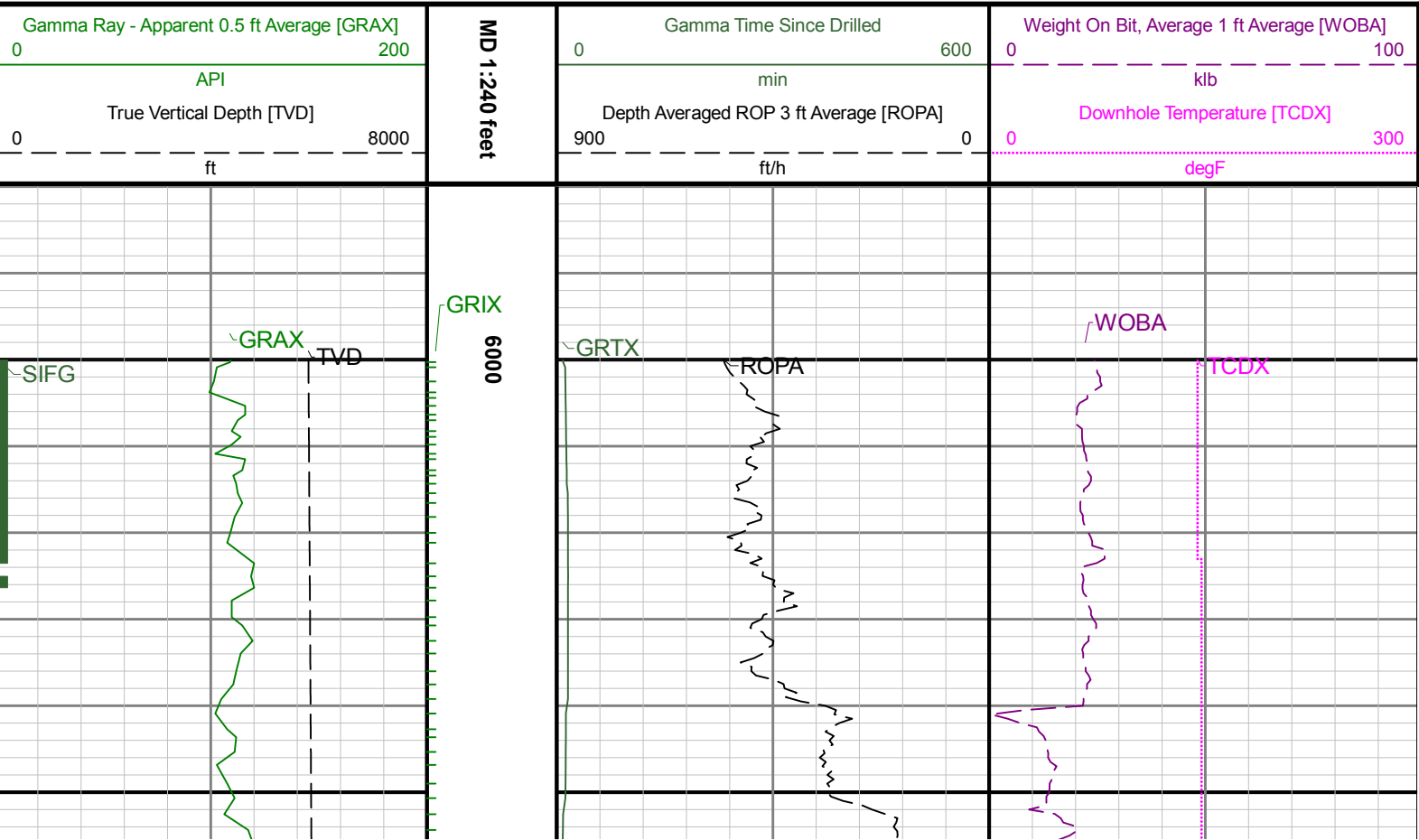

Gamma Ray

Scale:		Company:		Anadarko	
1:240 MD		Well:		Camenisch 3N-35HZ	
Depth Reference:		Field:		Wattenburg	
Driller's Depth		County:		Weld	
		Country:		United States	
		State:		Colorado	
Status:		Surface Location:			Other Services:
Field Print		Latitude: 040° 04' 26.202" N			Directional
		Longitude: 104° 51' 51.487" W			
API: 05-123-43341-00					
Job ID: 8485428		SEC: 2	TWN: 1N	RGE: 67W	
Permanent Datum (P.D.): Ground Level		Elevation: 5037.00 ft	Interval: 0.00 ft	- 10104.91 ft	
Log Measured From: Rig Floor		Above P.D. 32.00 ft	Created: 2017-05-12	07:40:42	
BHI Rep 1: Gabriel Scarborough		BHI Rep 2: Joy Staine			Elev. KB: N/A
Client Representative: Anadarko					Elev. DF: 5069.00 ft
					Elev. GL: 5037.00 ft

"These interpretations and analyses ("Interpretations") are opinions provided by Baker Hughes Oilfield Operations, Inc ("Baker Hughes"), based upon industry practice, empirical relationships, assumptions and measurements, (many of which may be provided by the customer). The Interpretations are not infallible and may be subject to different opinions. Thus, Baker Hughes does not warrant their accuracy, correctness, or completeness, or that the customer's and/or any third party's reliance on such Interpretations will accomplish any particular results. The customer assumes full responsibility for the use of the Interpretations and for decisions based thereon and the customer agrees to release, defend and indemnify Baker Hughes, its parent, subsidiaries and affiliated or related entities, and subcontractors, together with its and their officers, directors, employees, agents and invitees against, any and all claims, losses, damages, or expenses sustained by the customer or any third party arising out of reliance upon or use of the Interpretations, without regard to the cause(s) thereof, including without limitation any form of negligence on the part of Baker Hughes. Unless other contract terms have been agreed to by the parties, each party's liabilities and obligations shall be governed by Baker Hughes Incorporated's Worldwide Terms and Conditions."



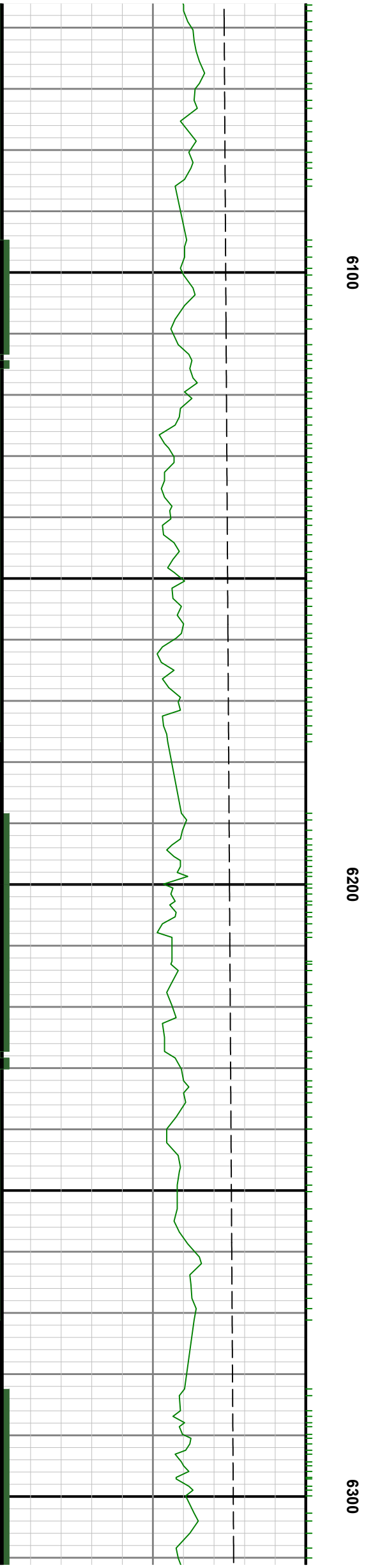
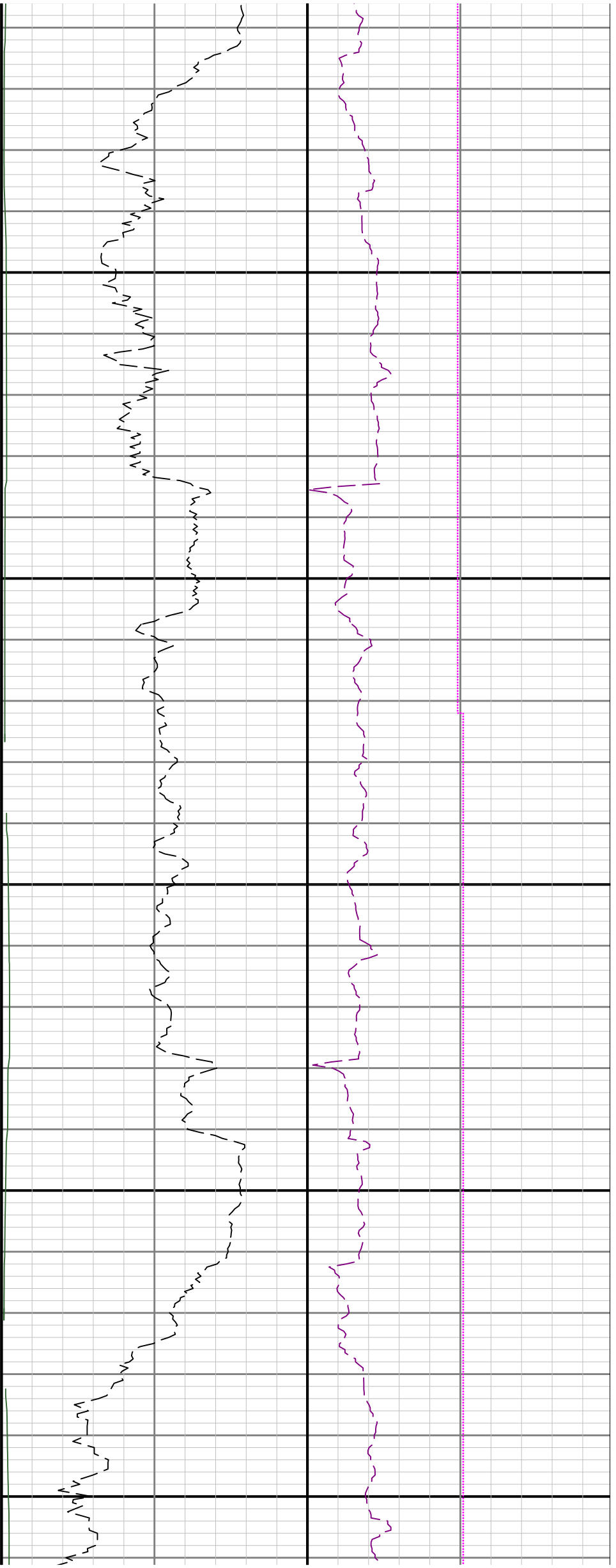

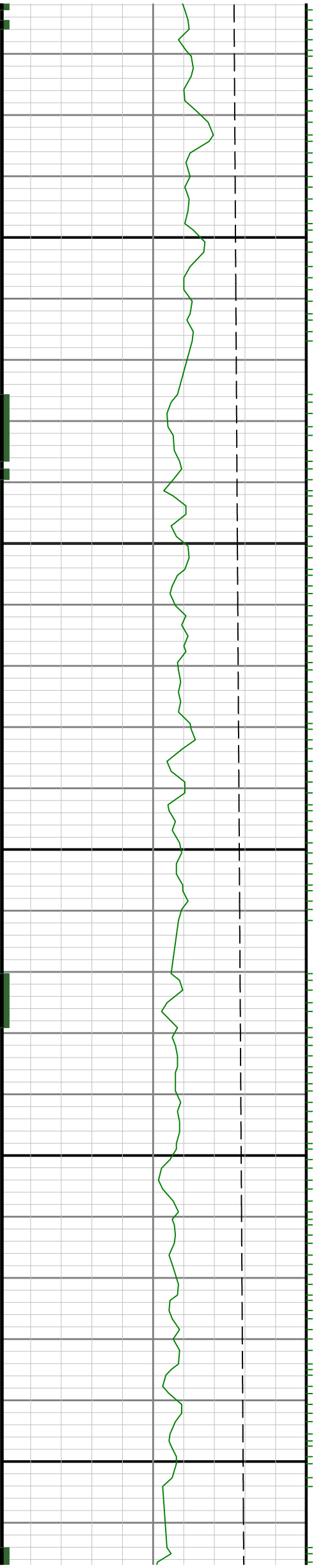
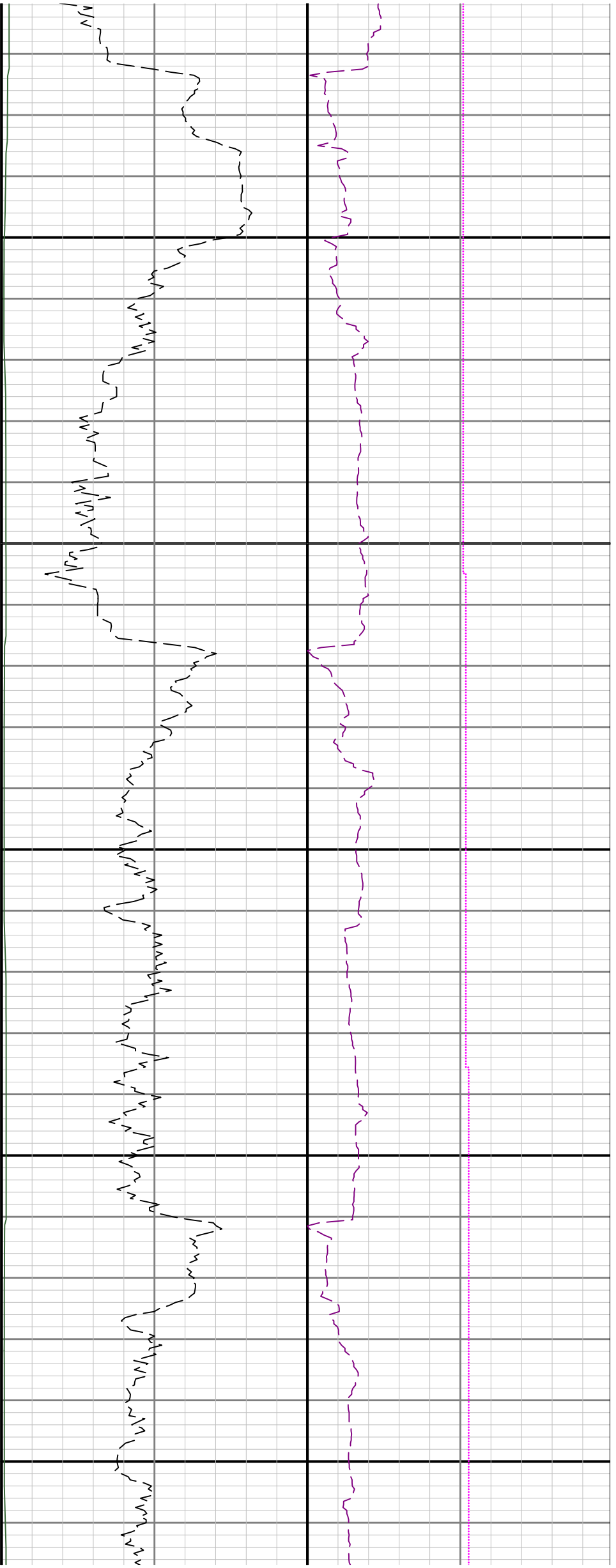

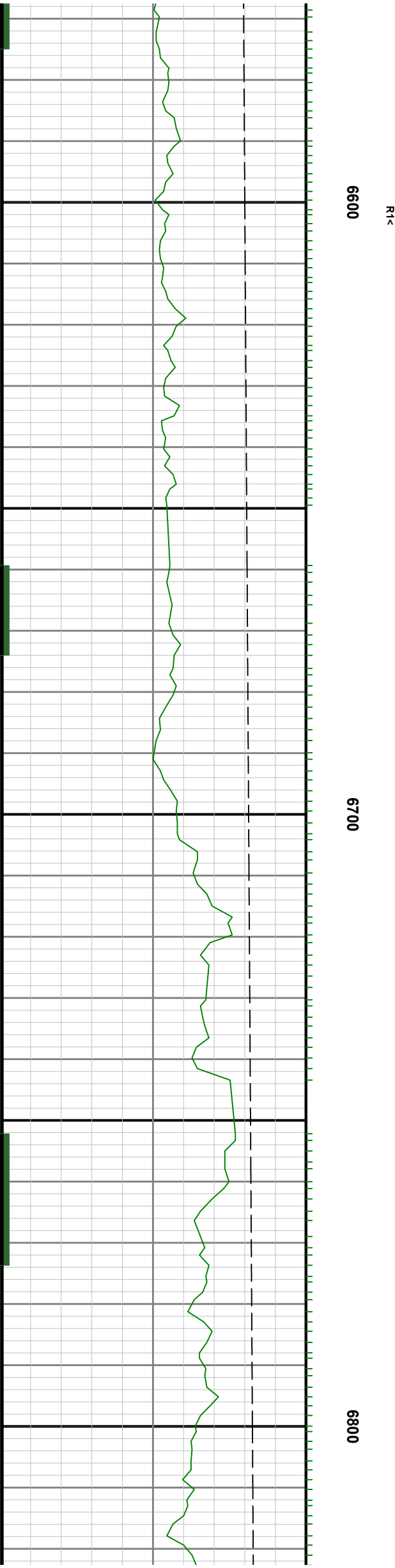
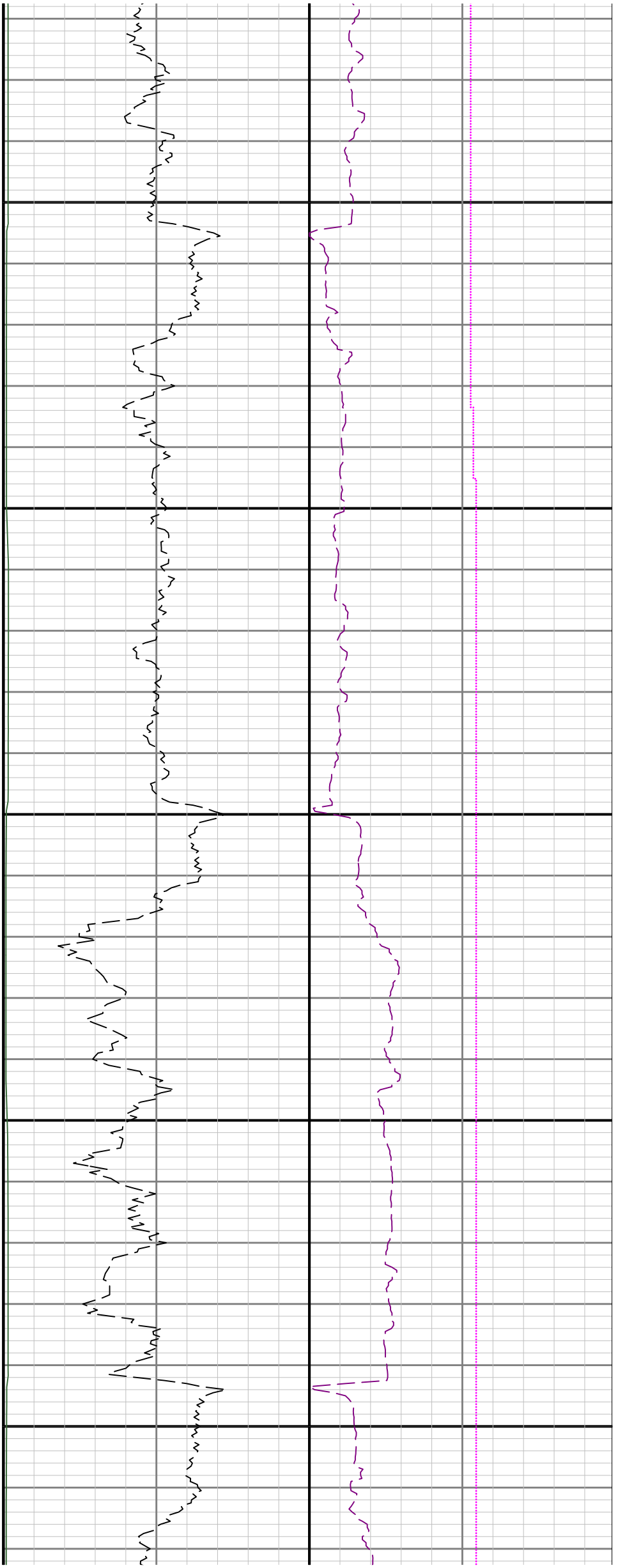

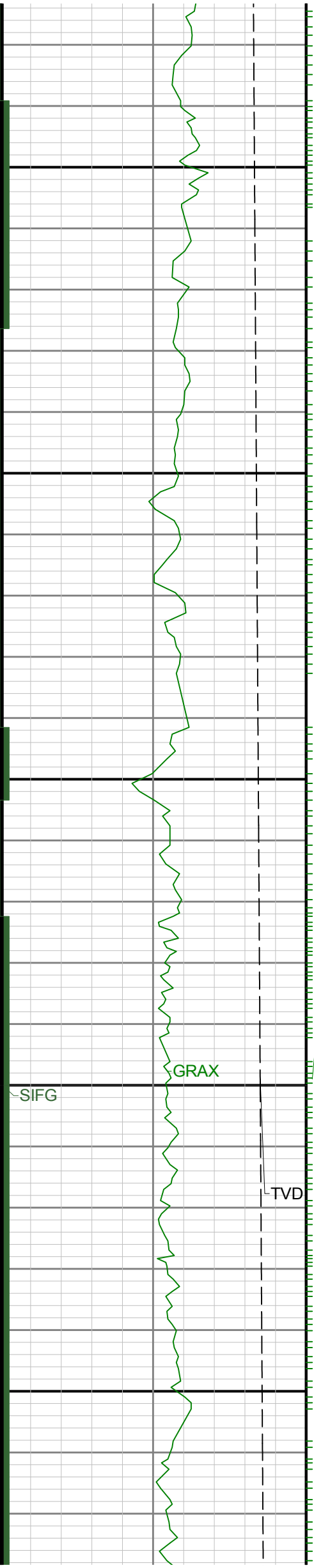

0069

7000

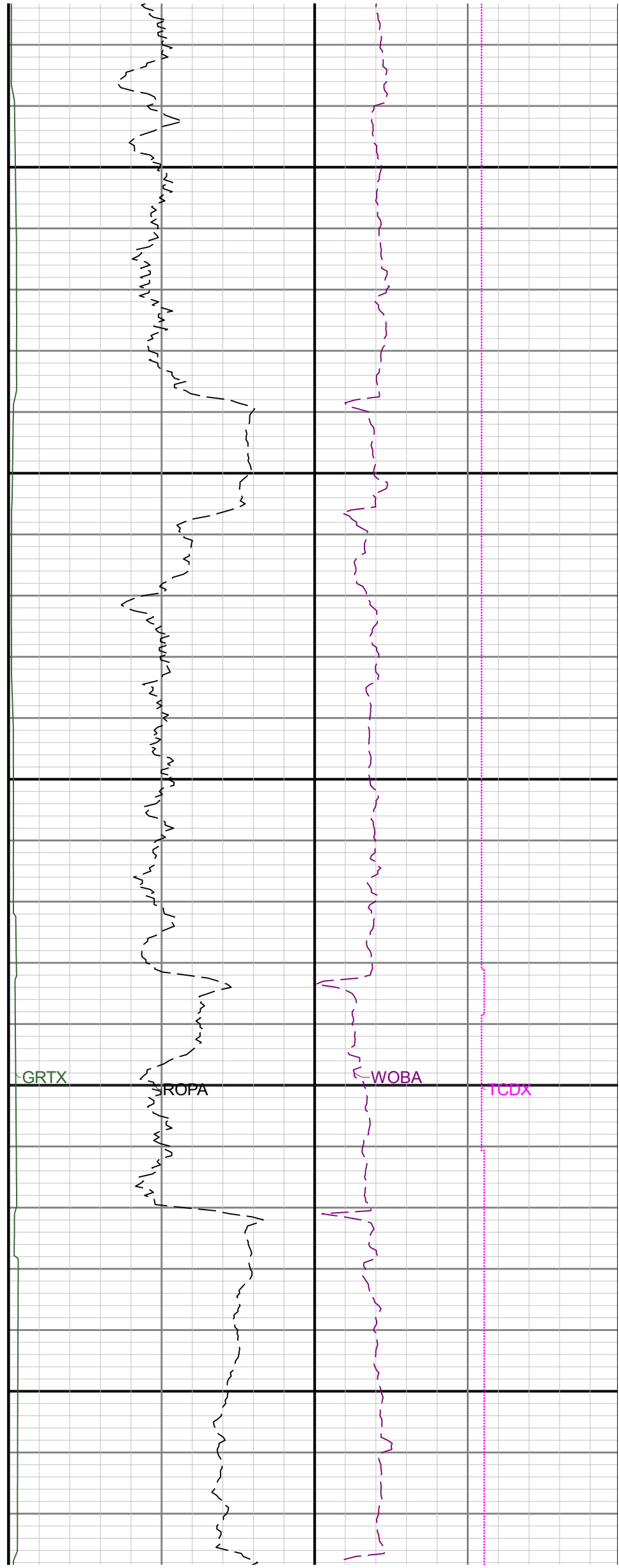

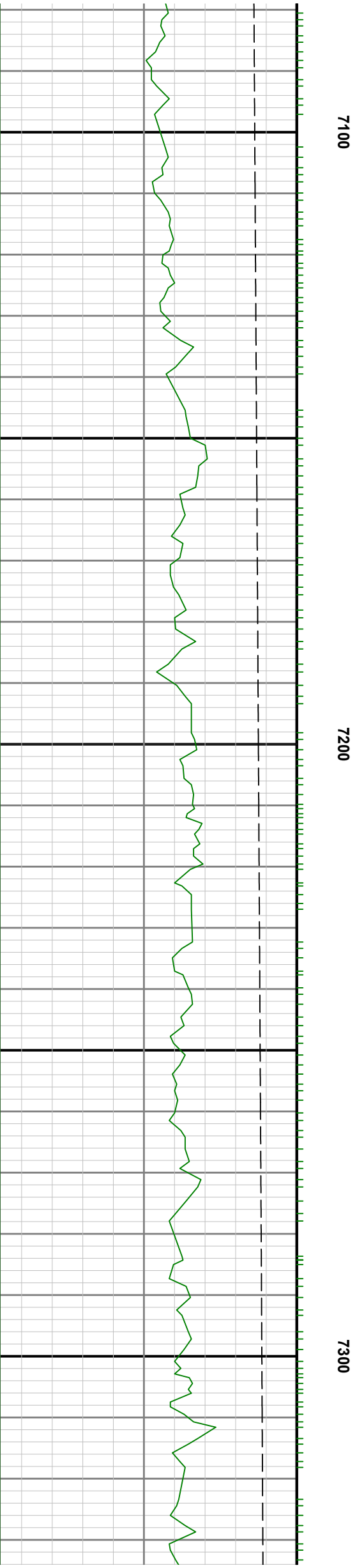
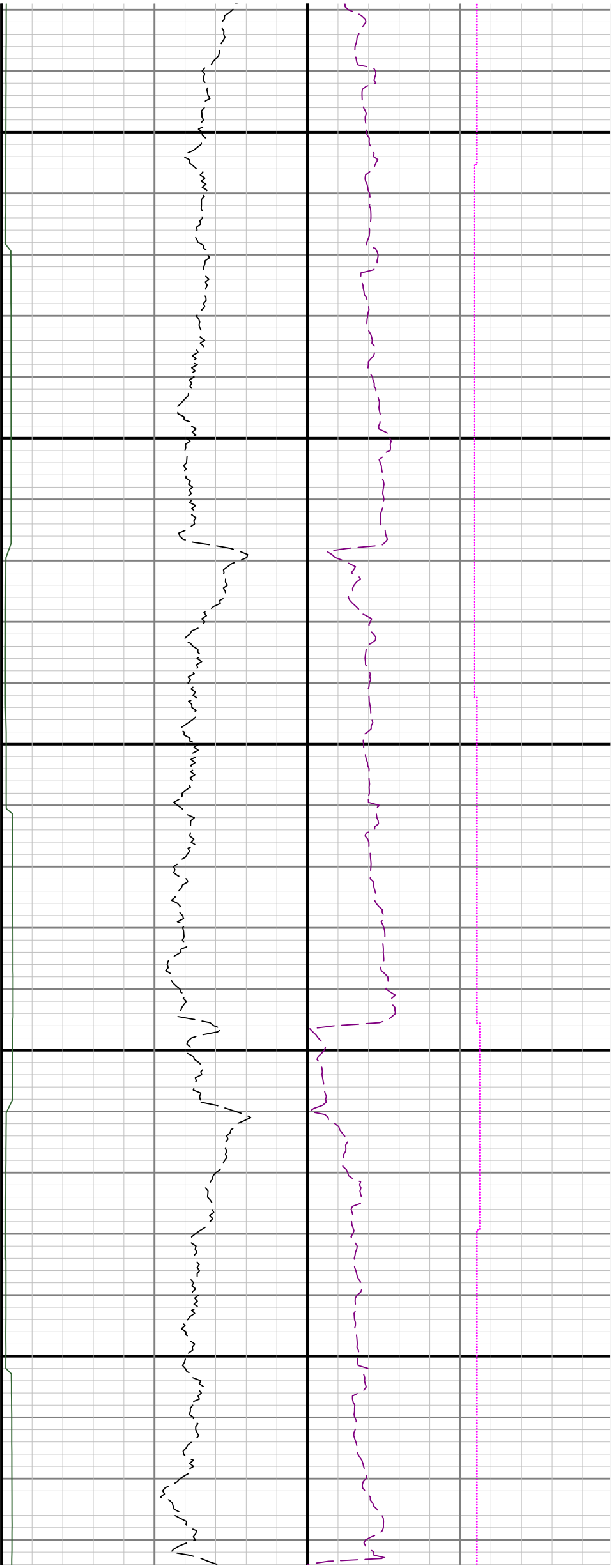



7400

7500

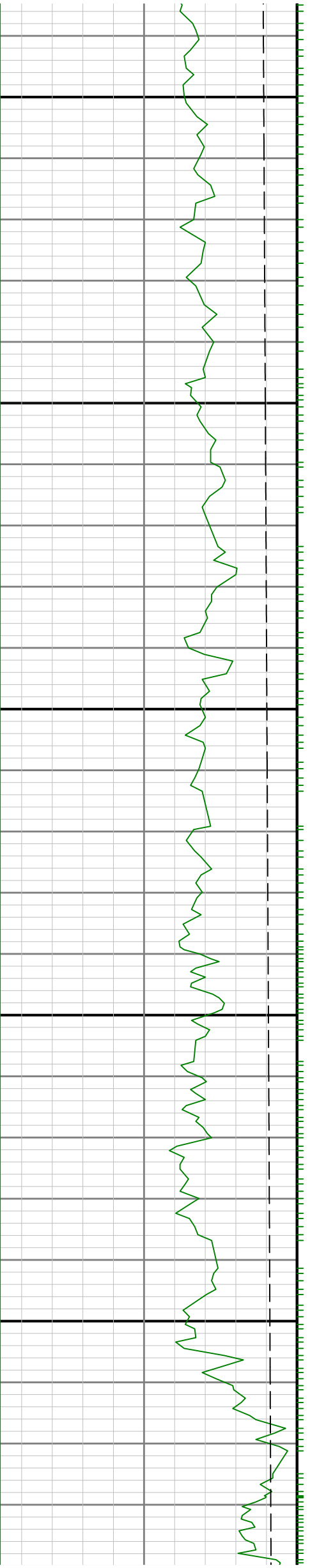

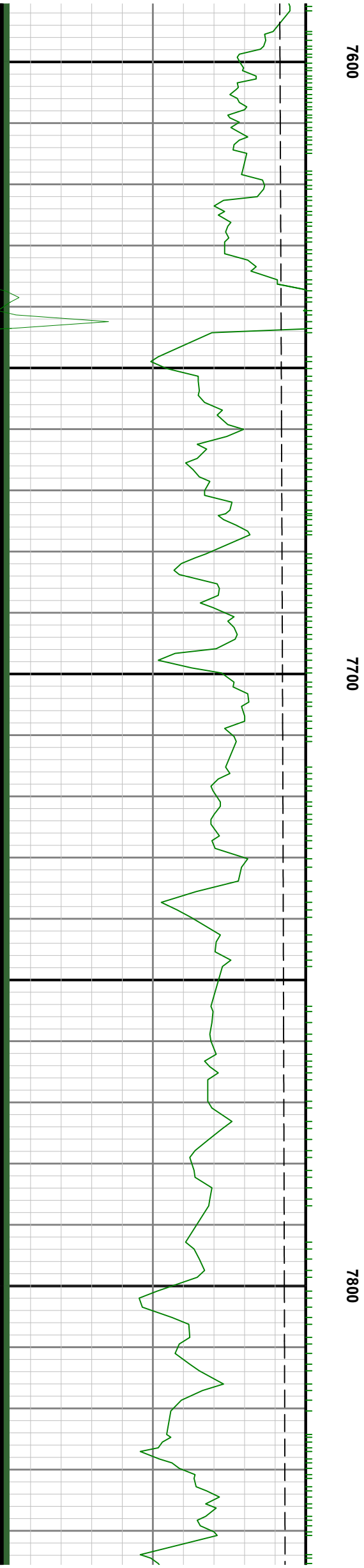
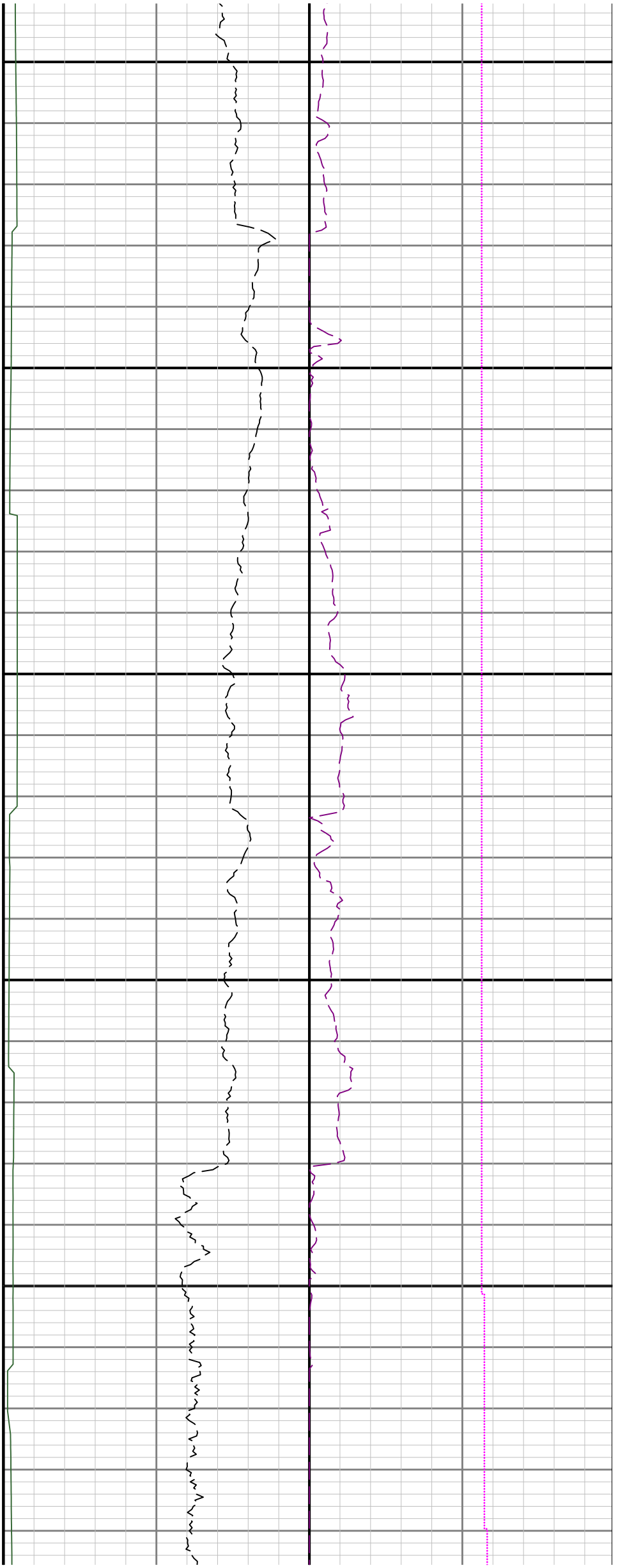

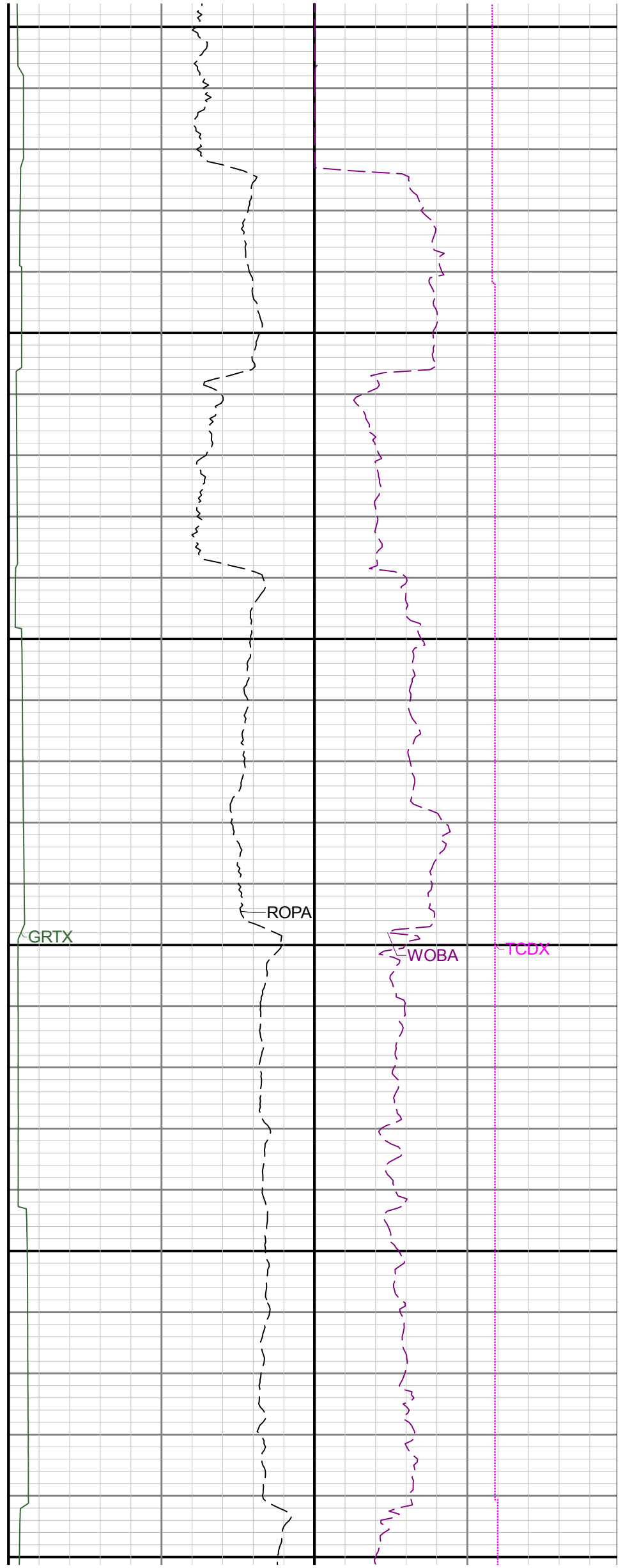
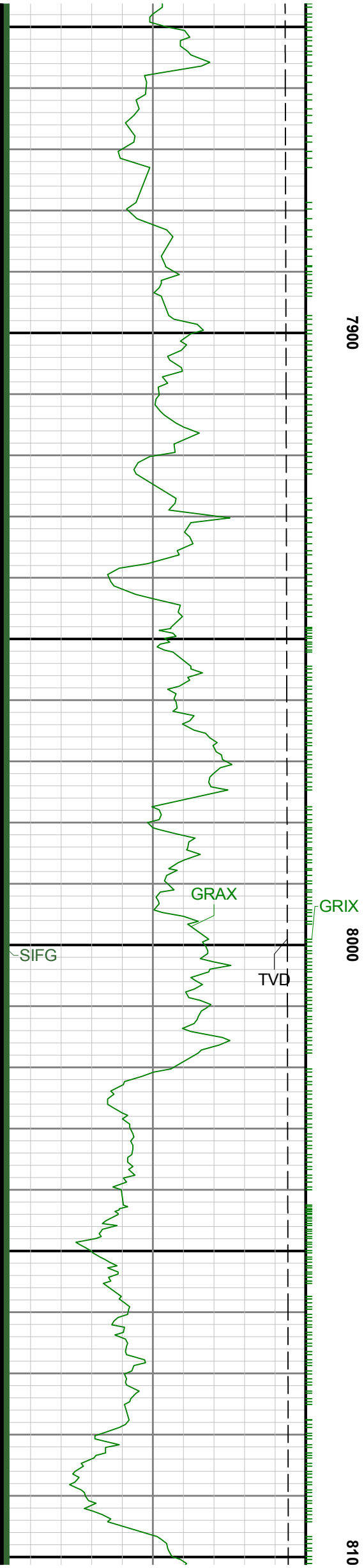

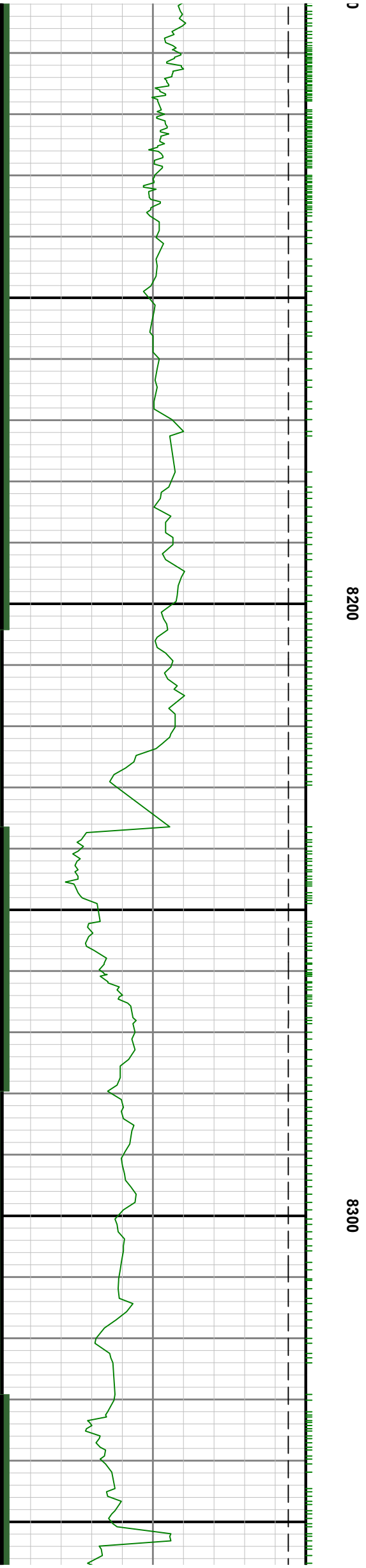
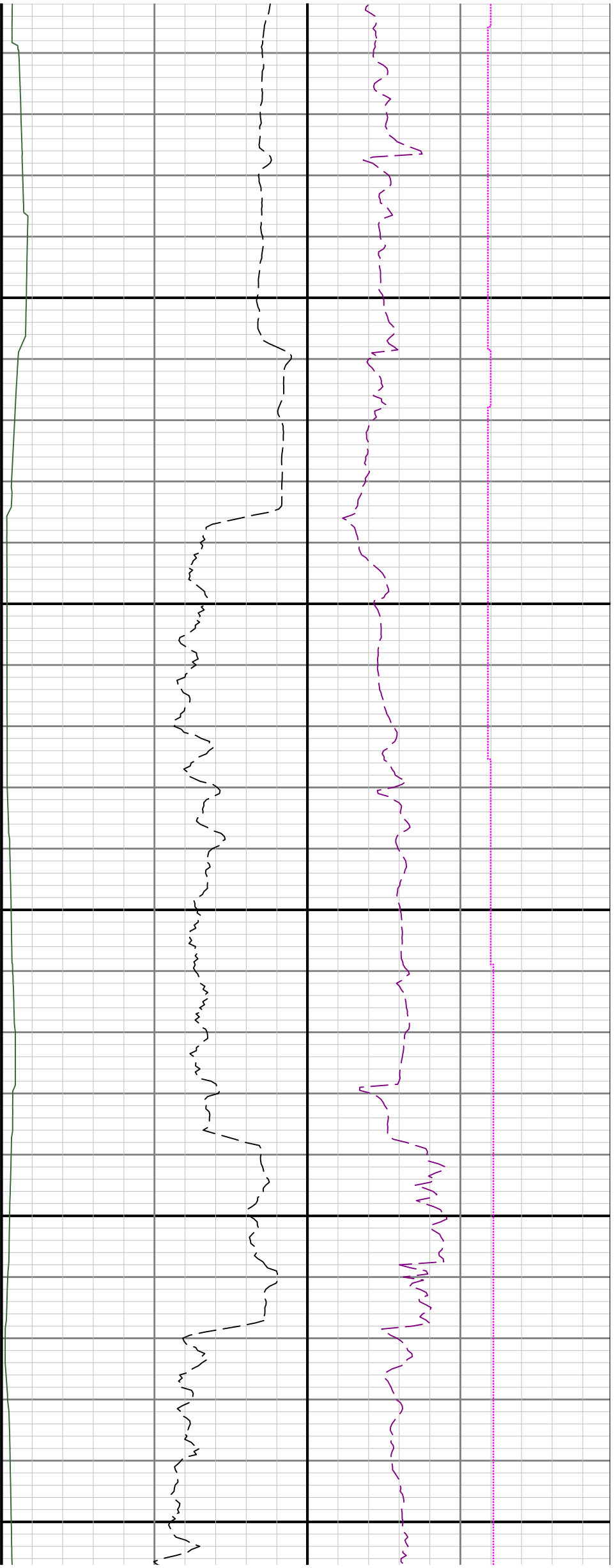

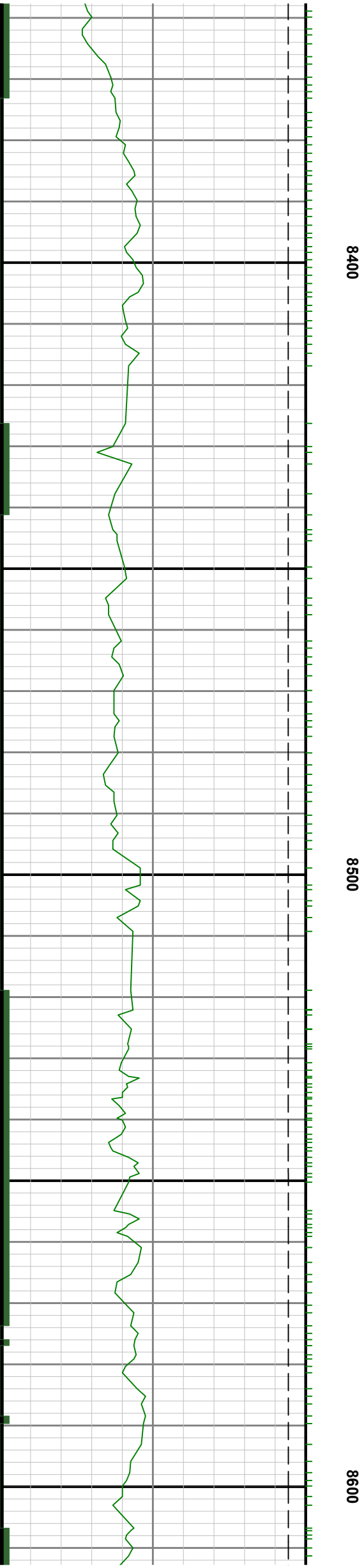
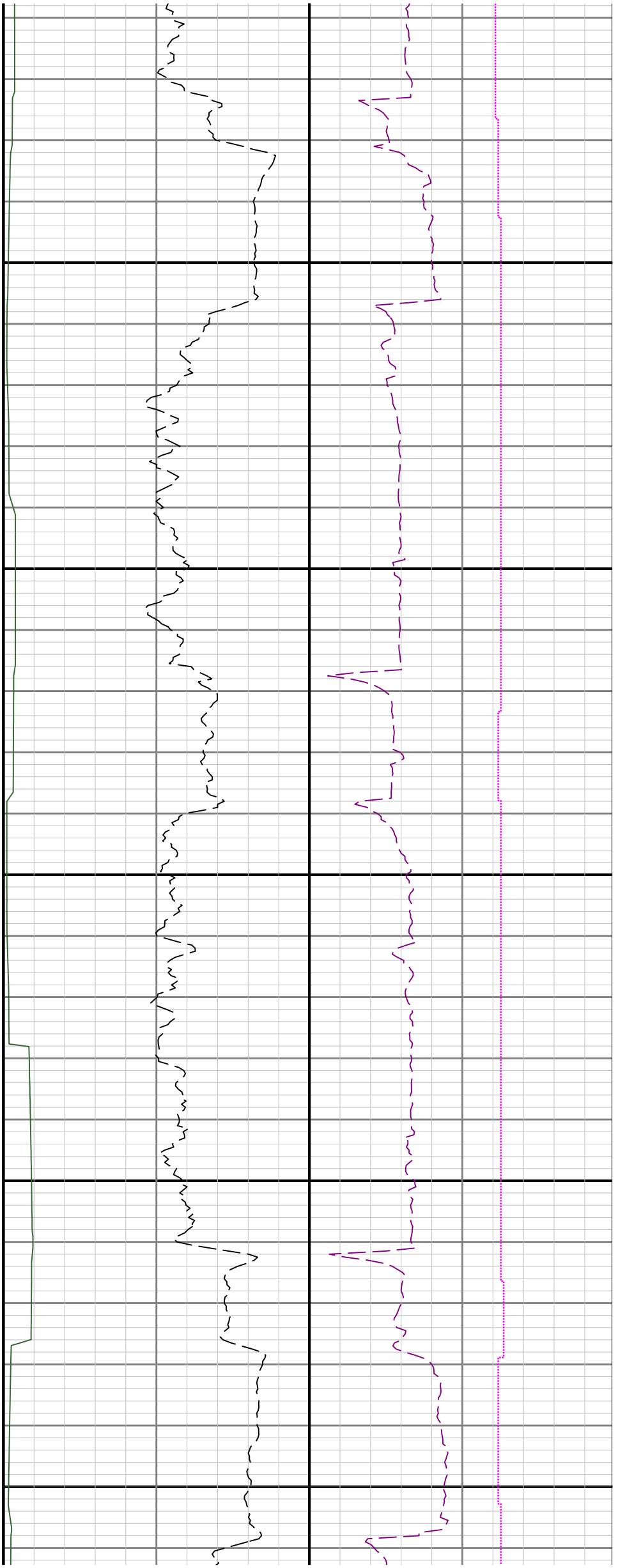

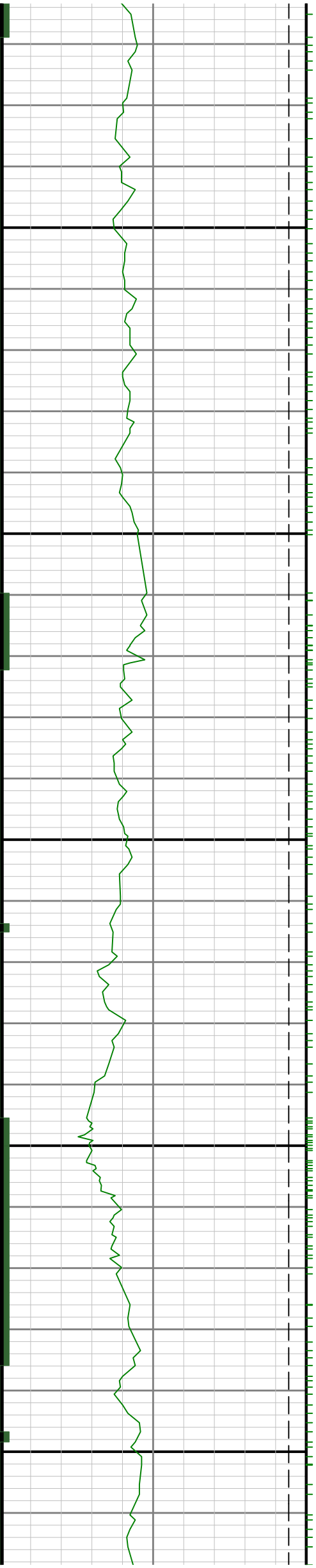

8700

8800

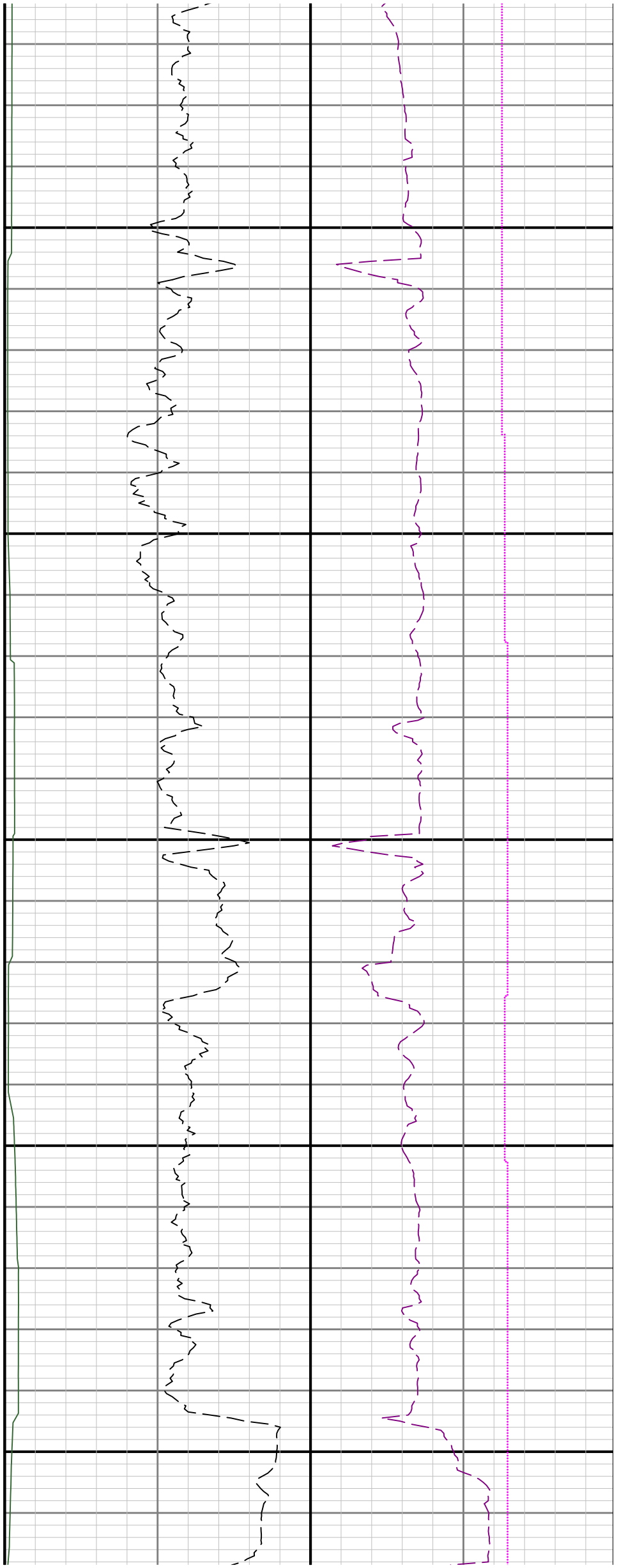

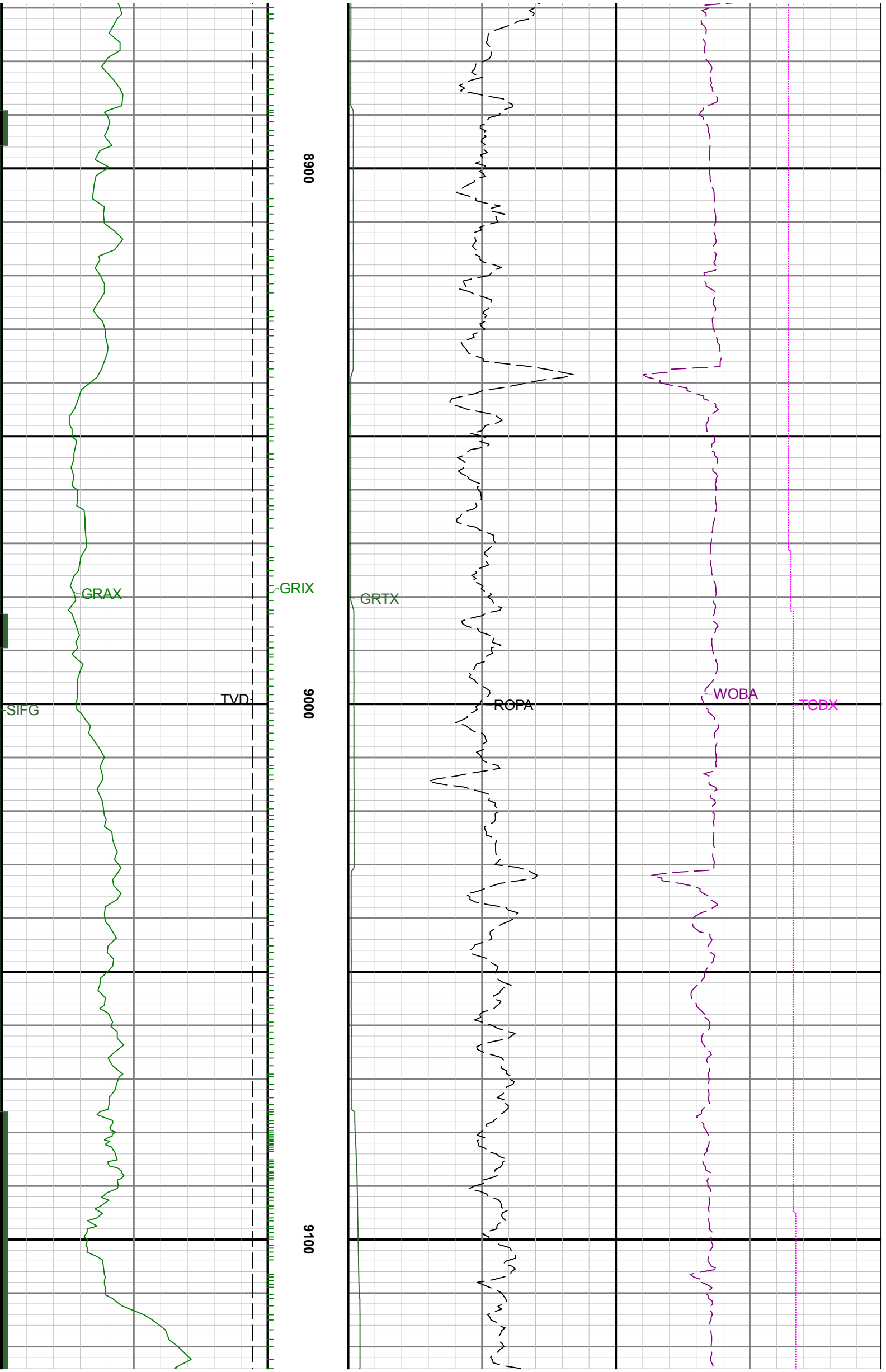

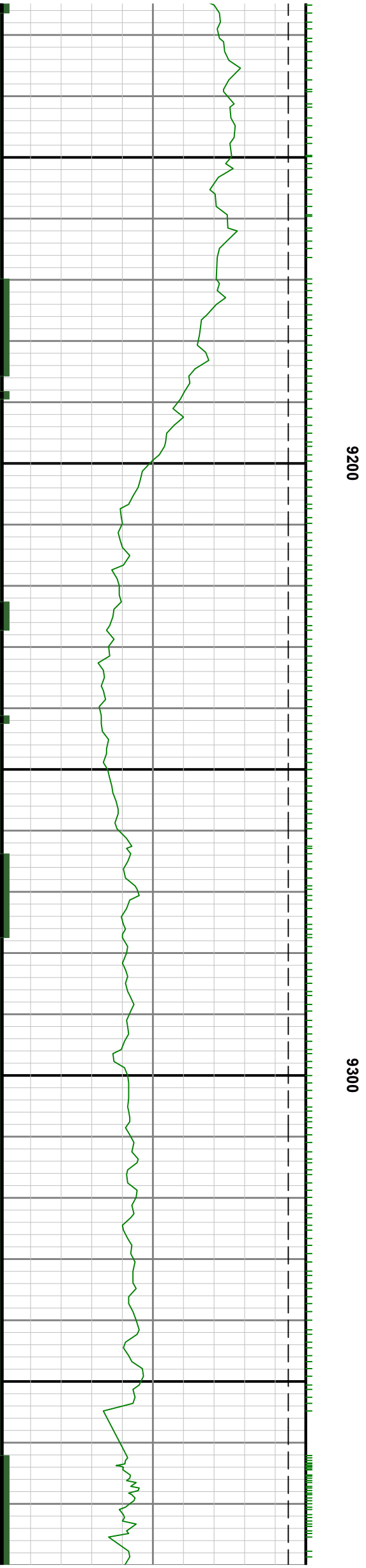

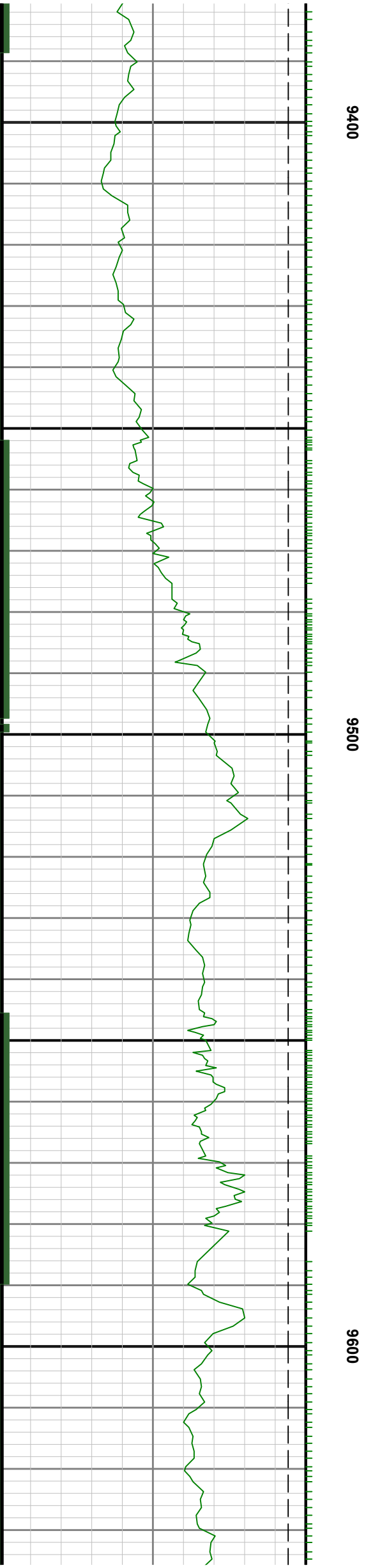
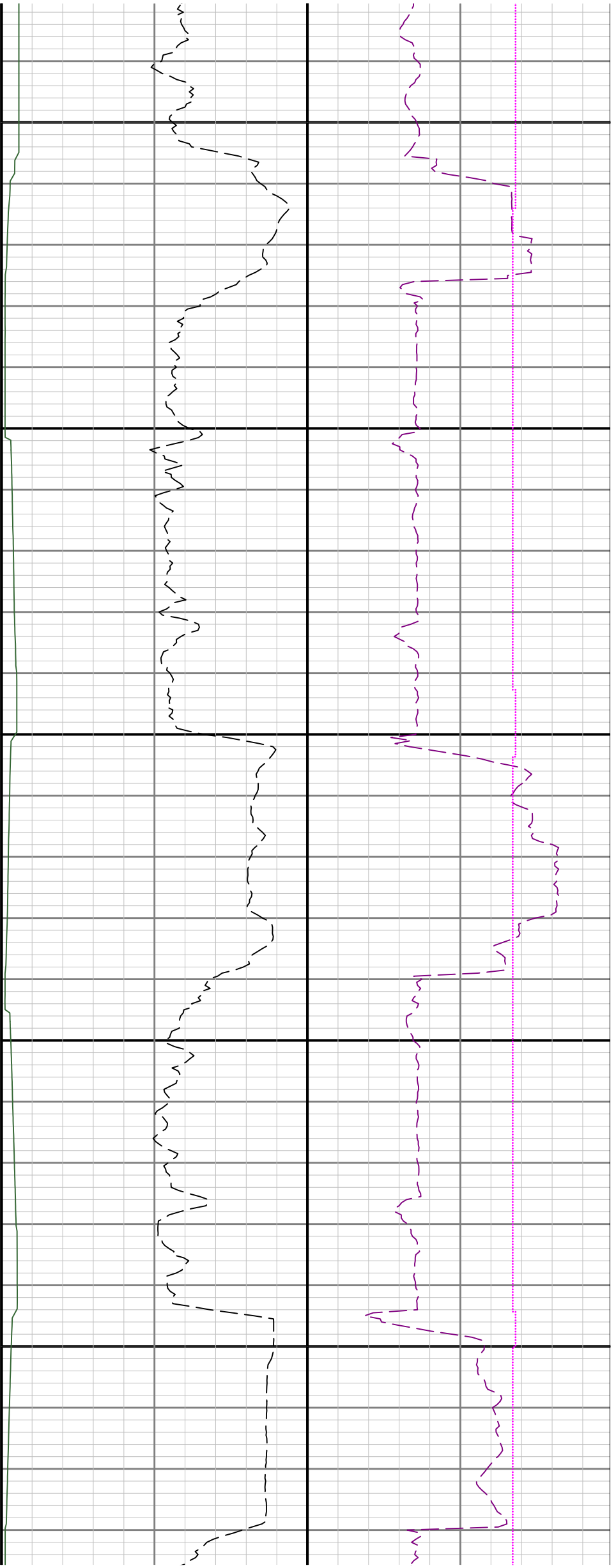

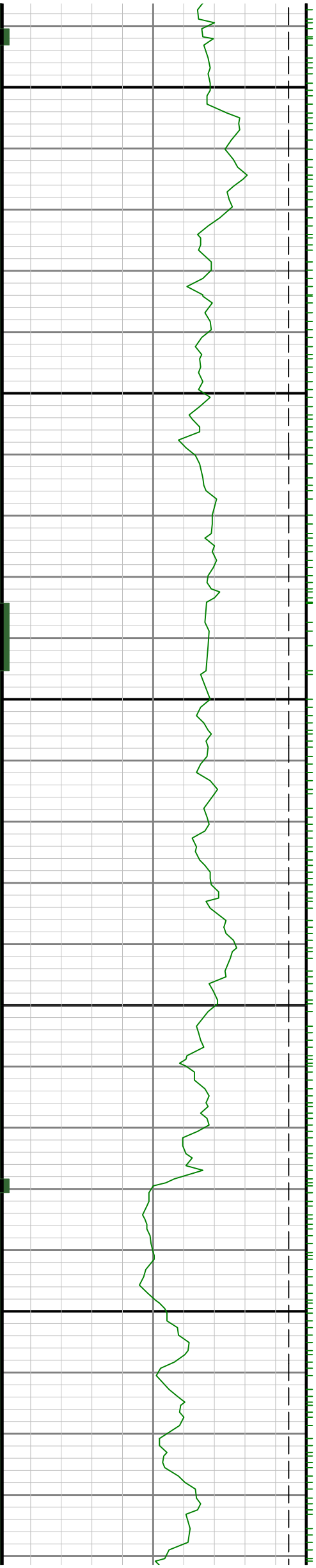

9700

9800

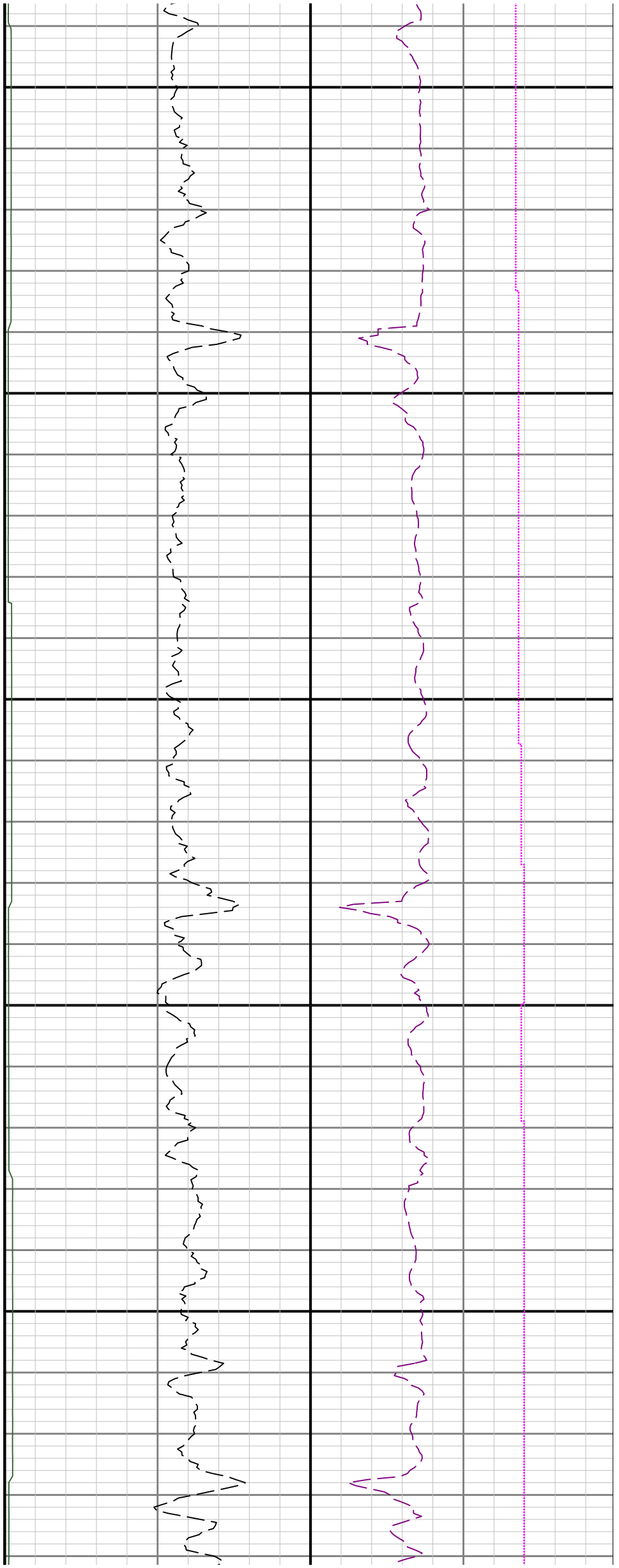

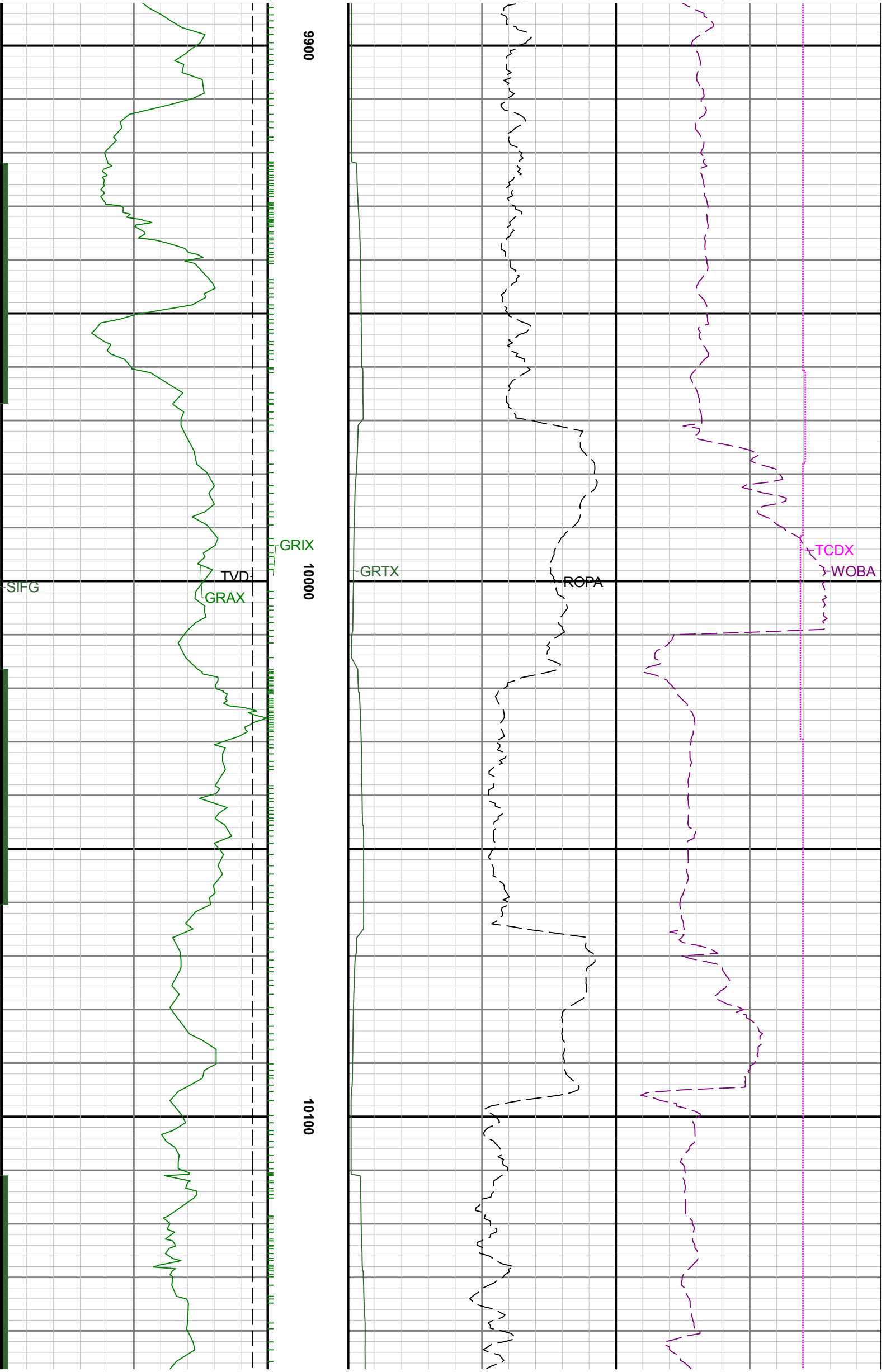

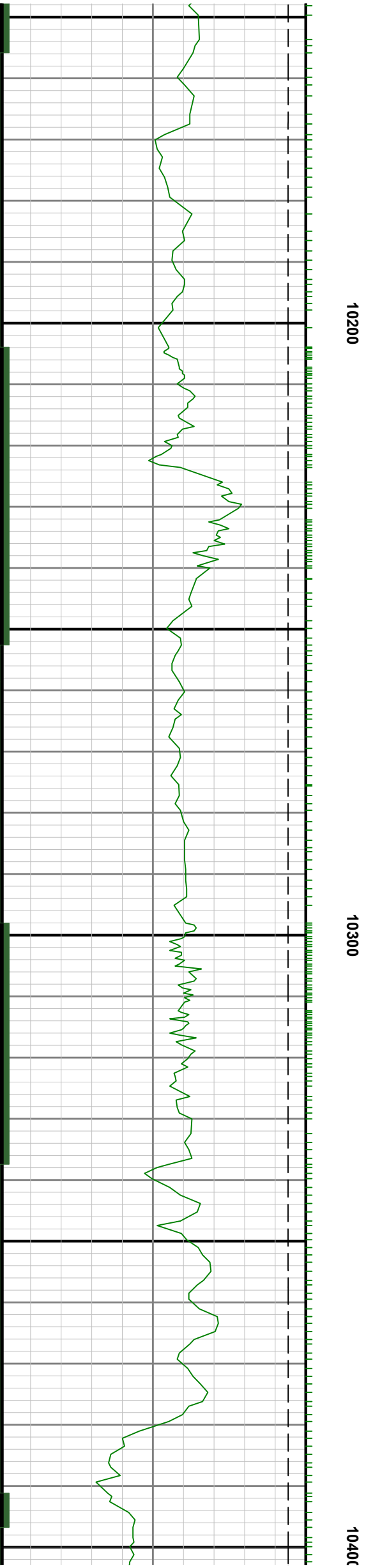

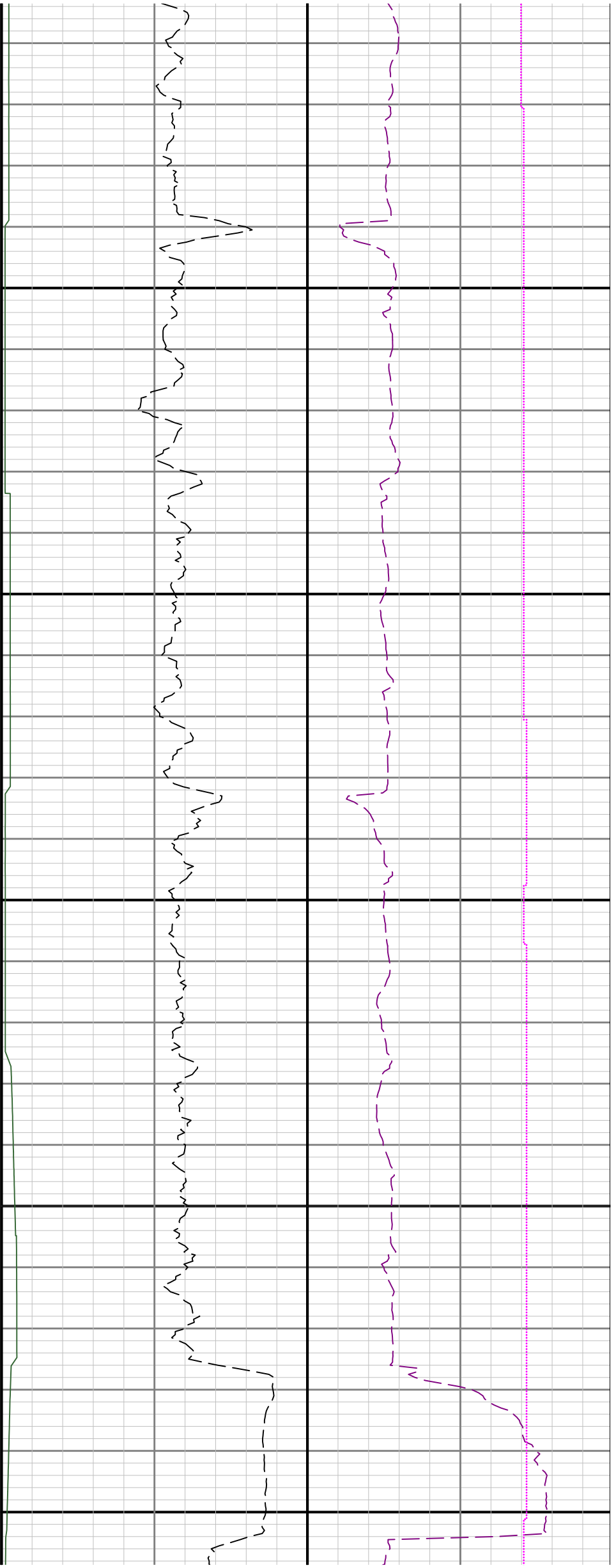

10500

10600

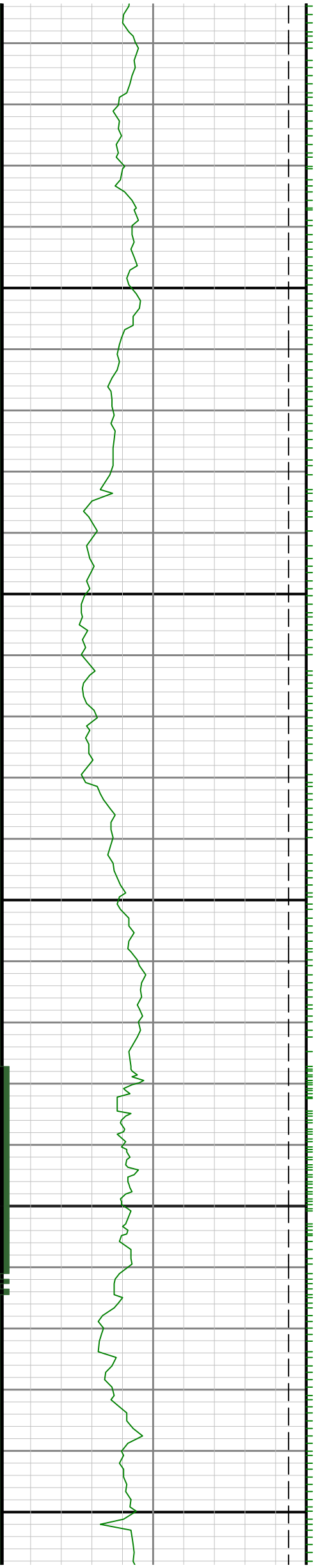

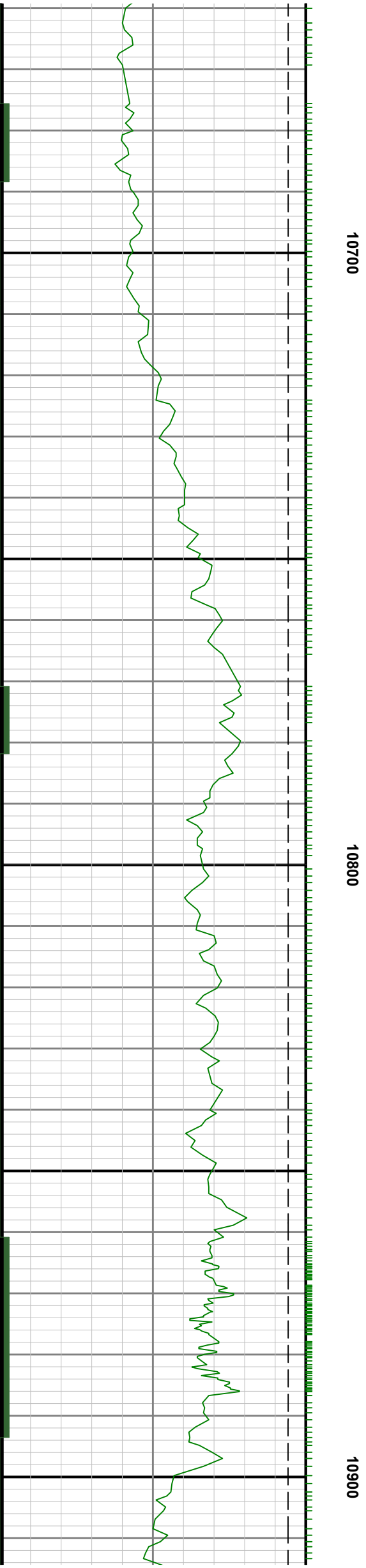
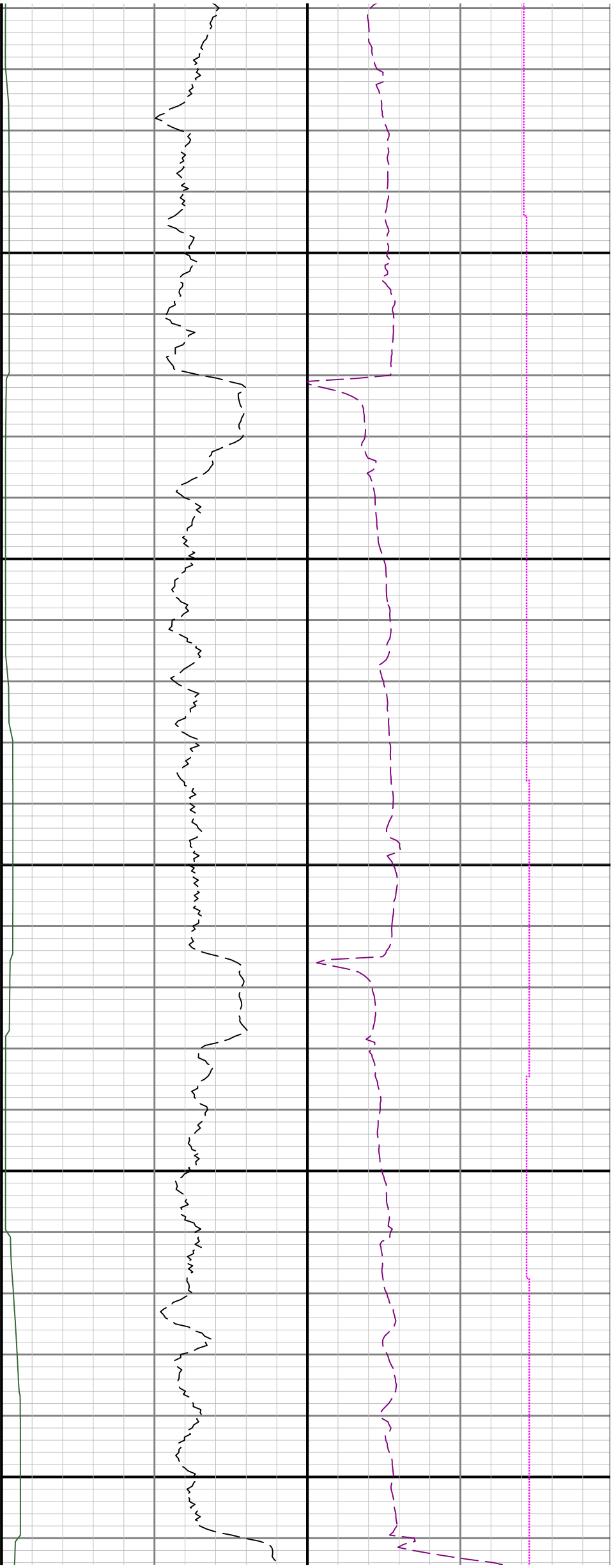

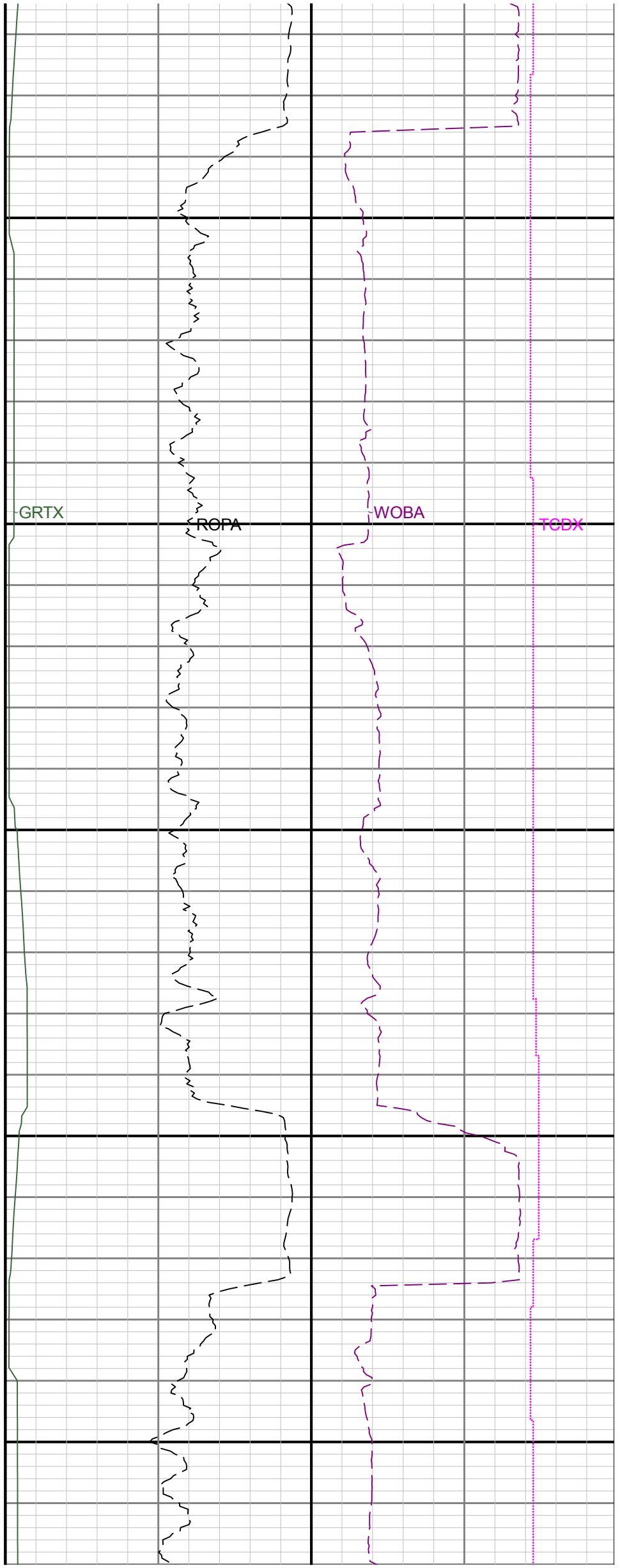
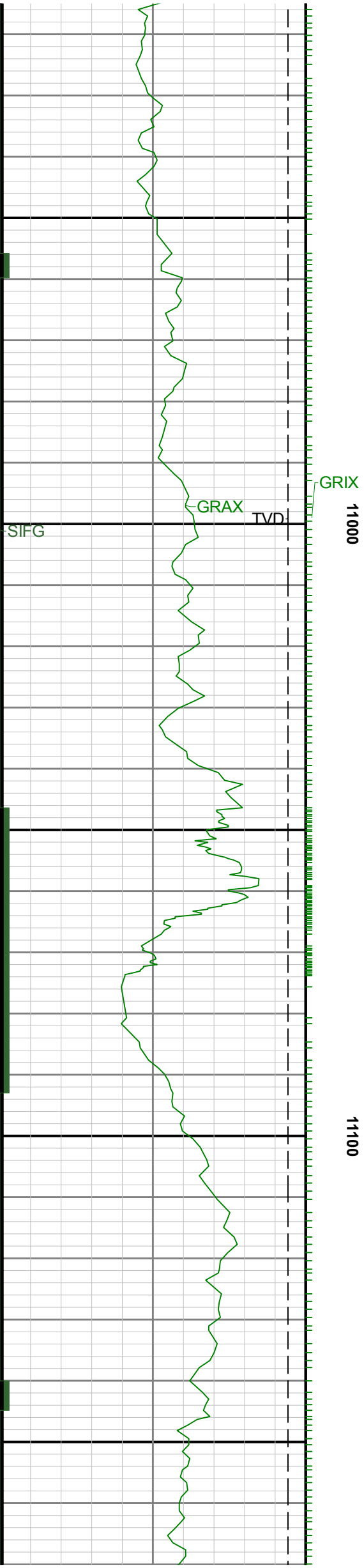

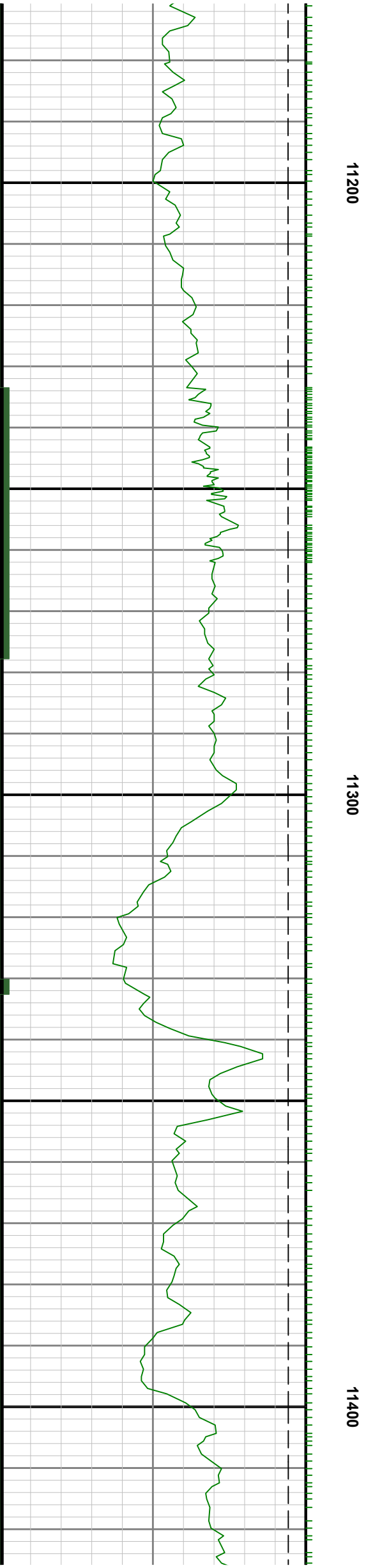
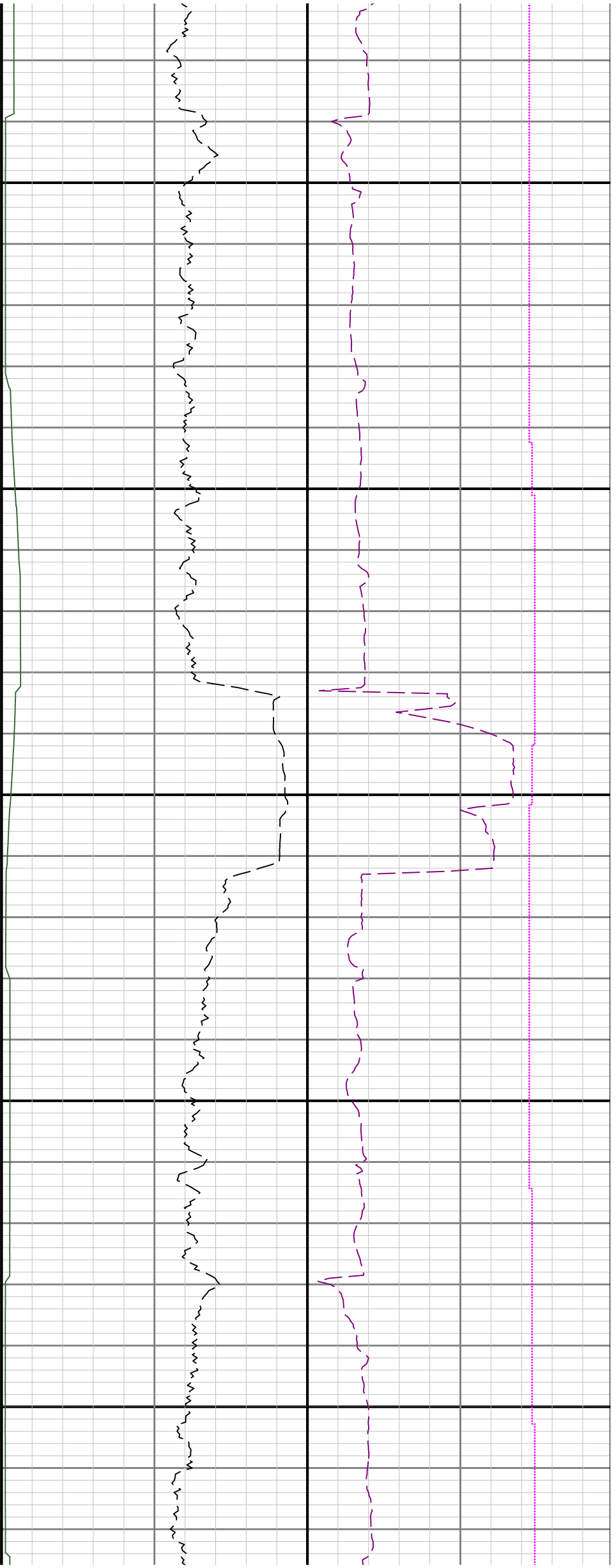

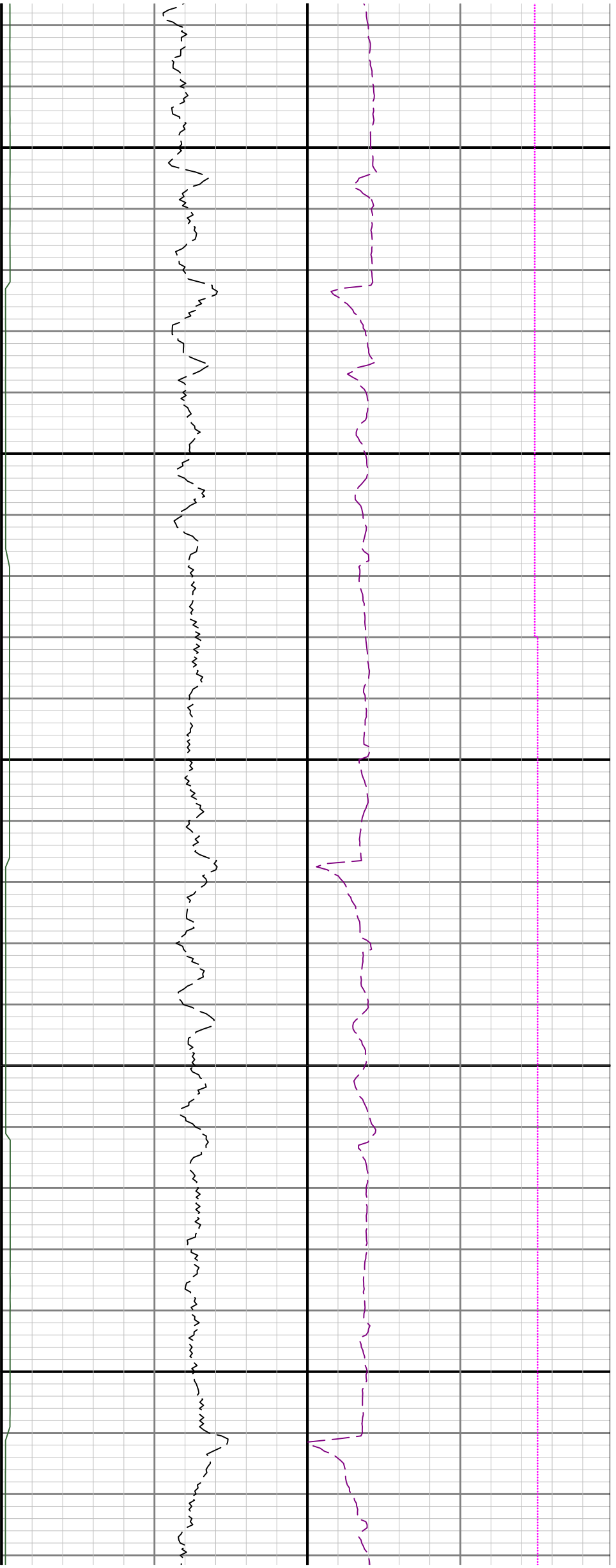

11500

11600

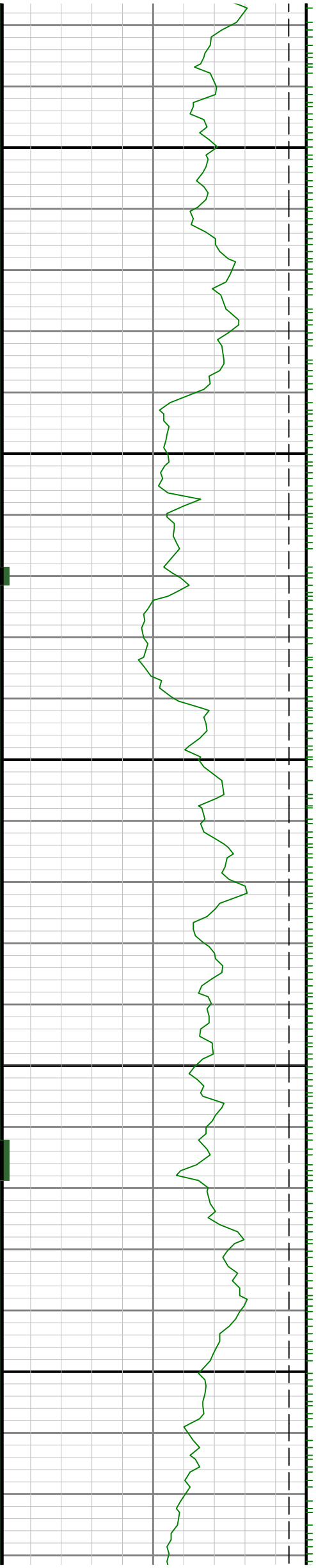

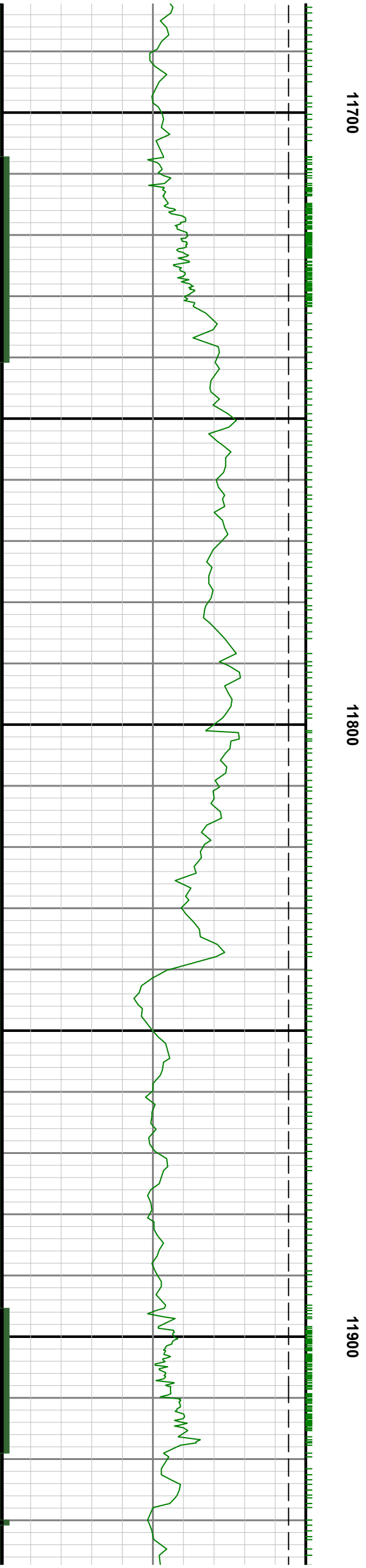
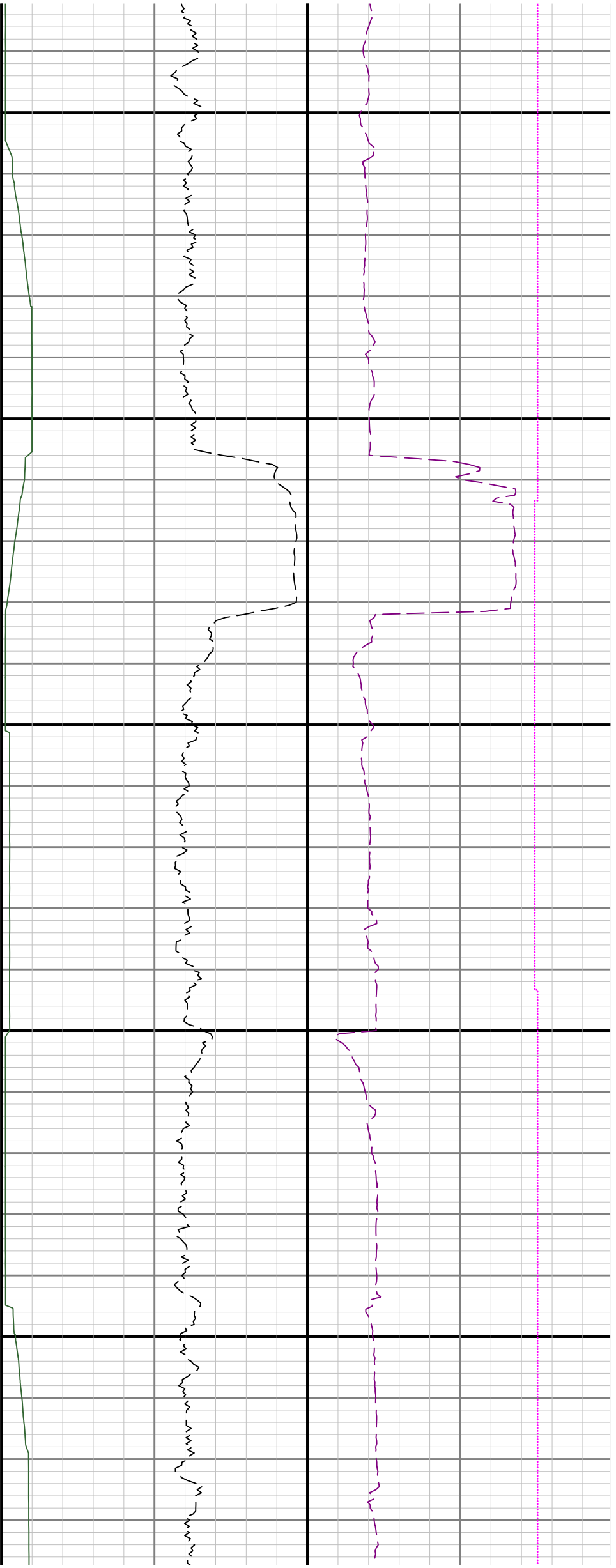

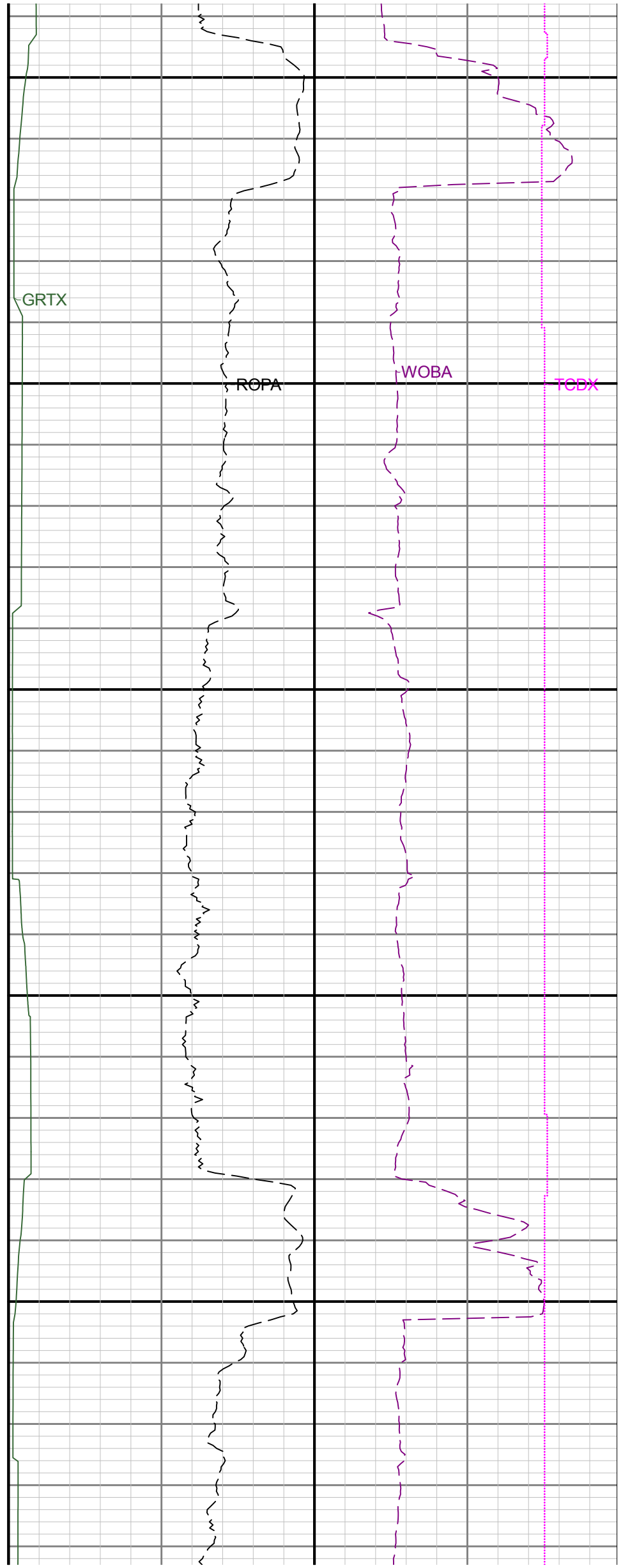
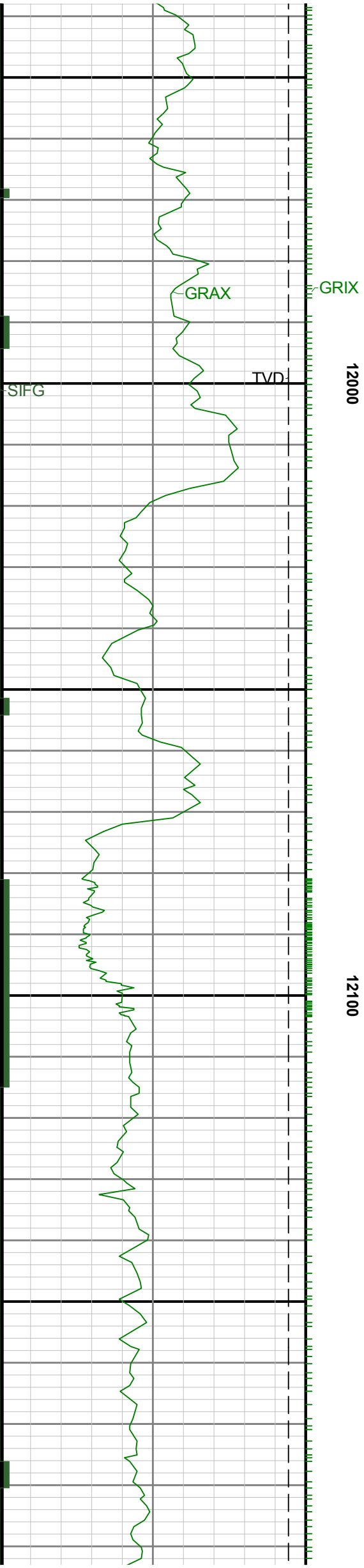

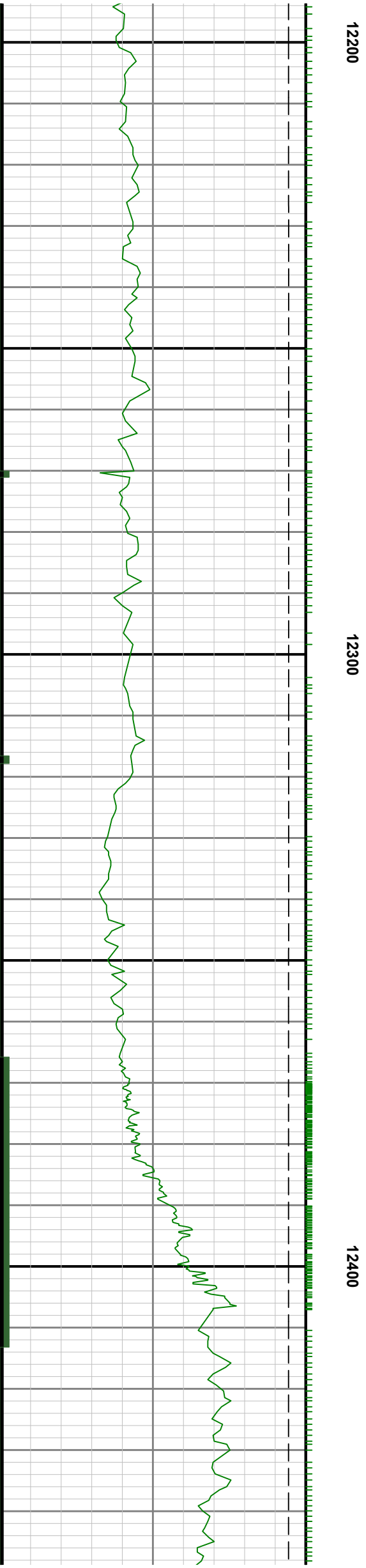
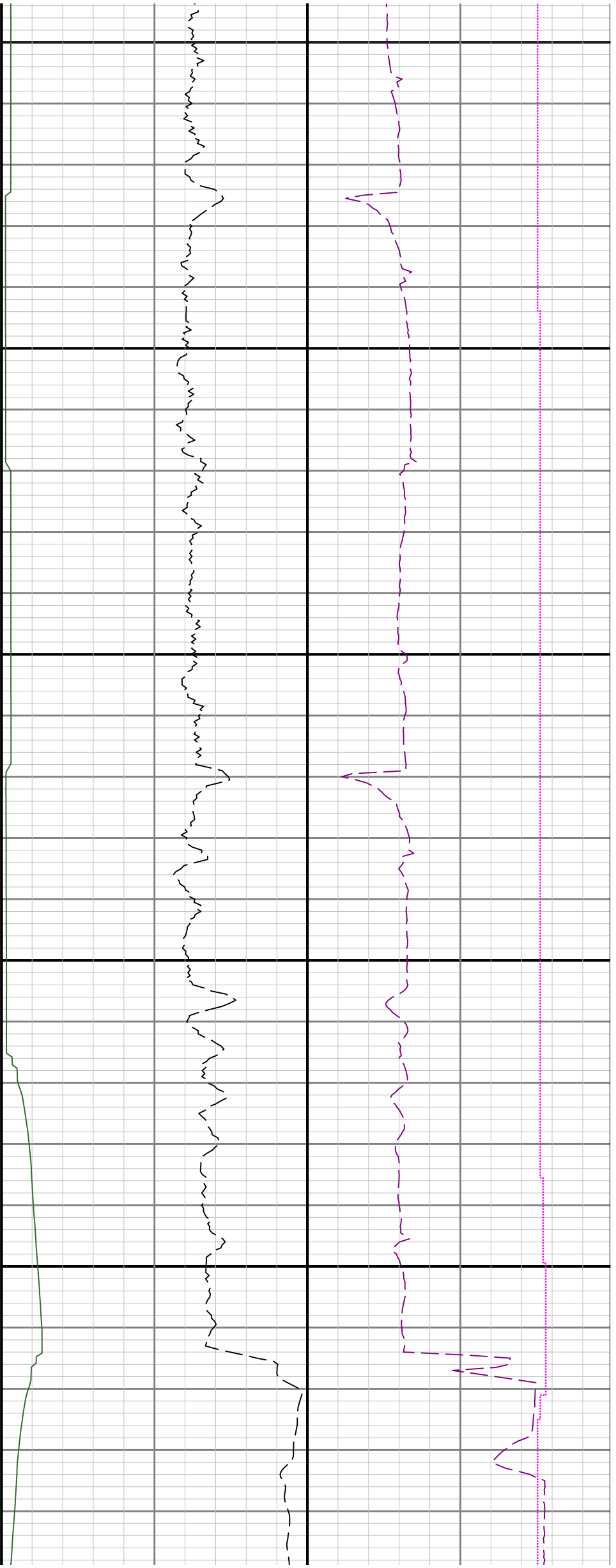

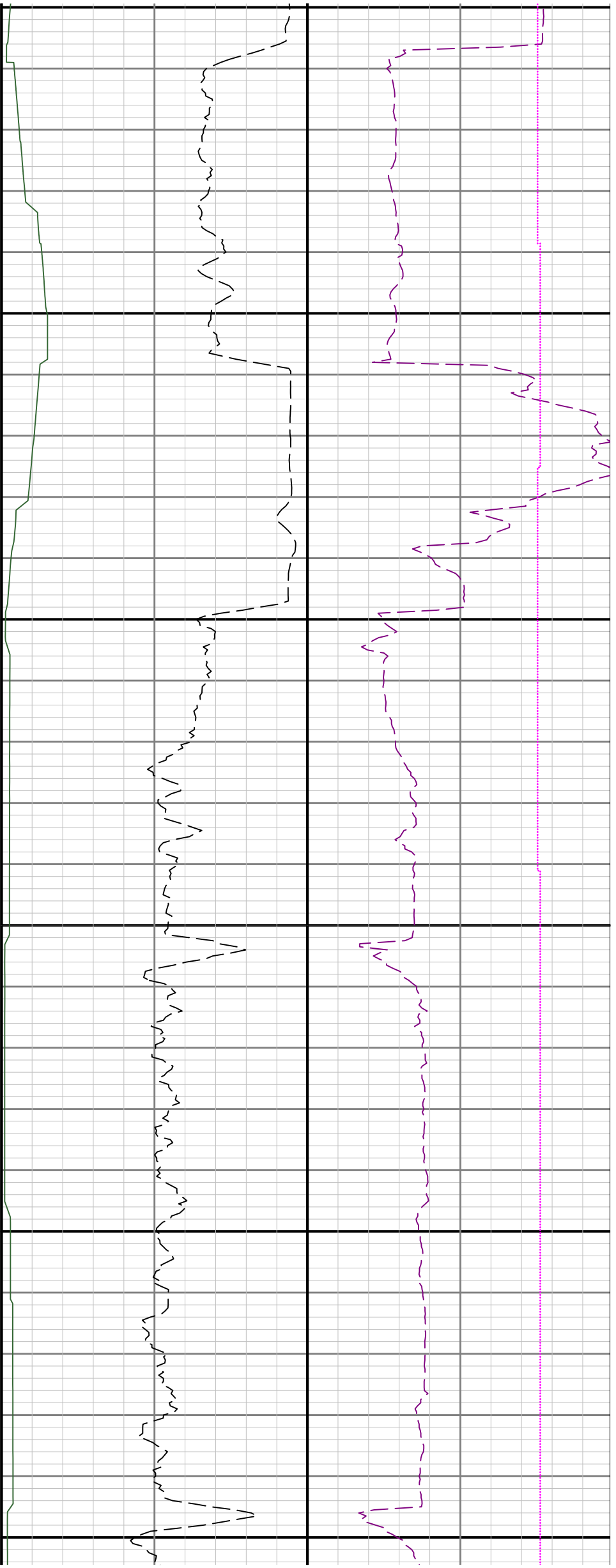

12500

12600

12700

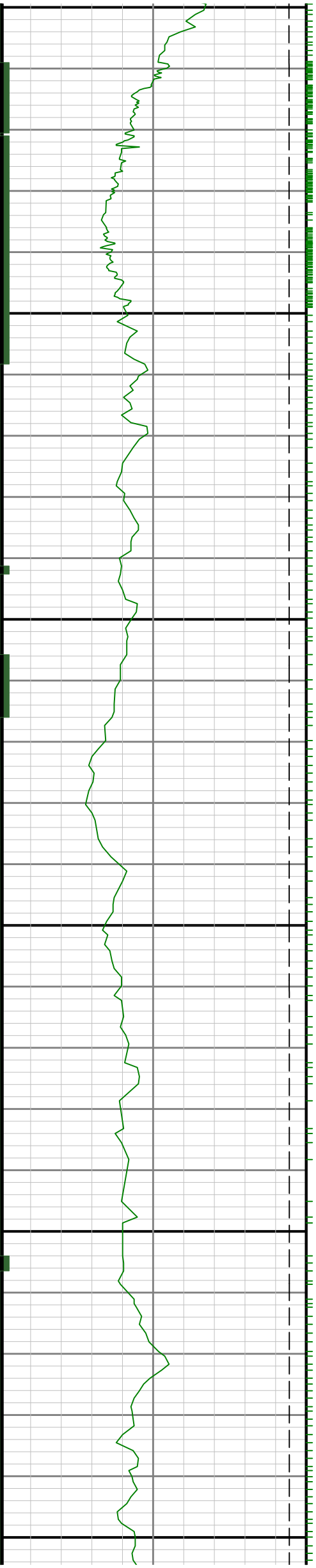

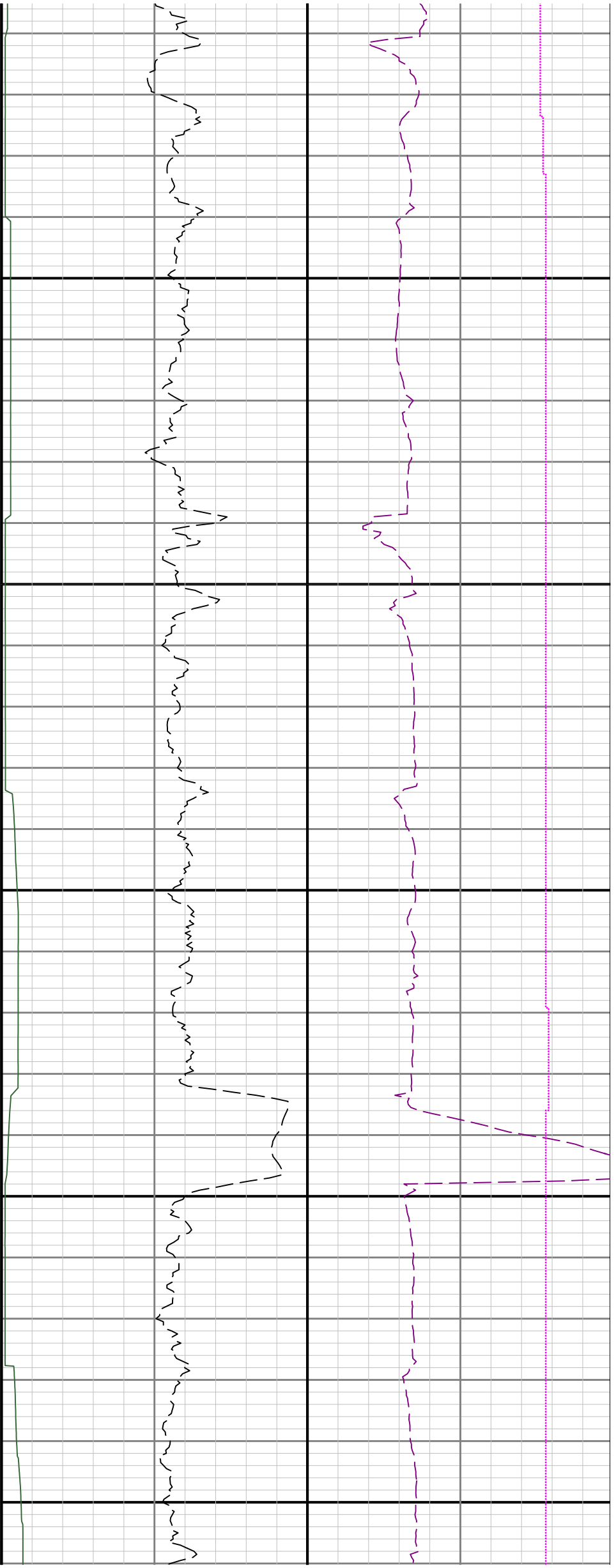

12800

12900

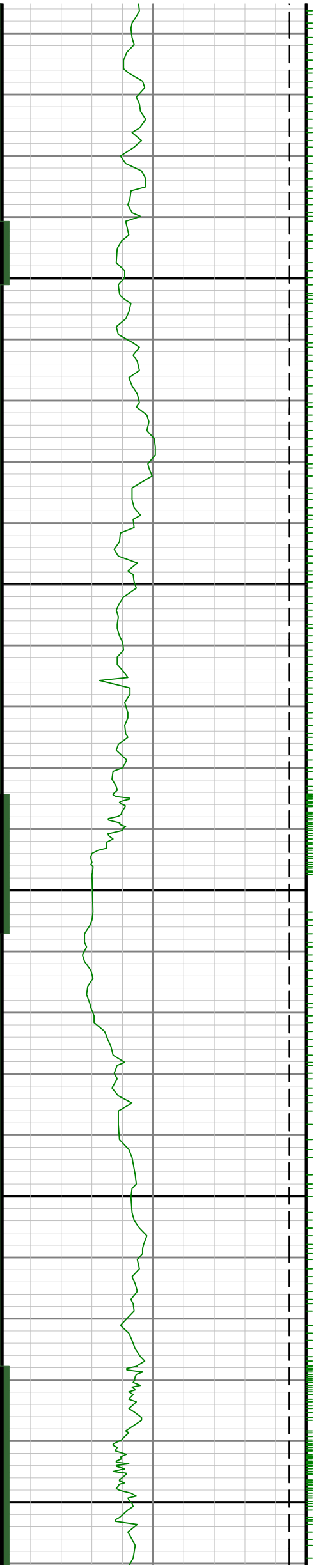

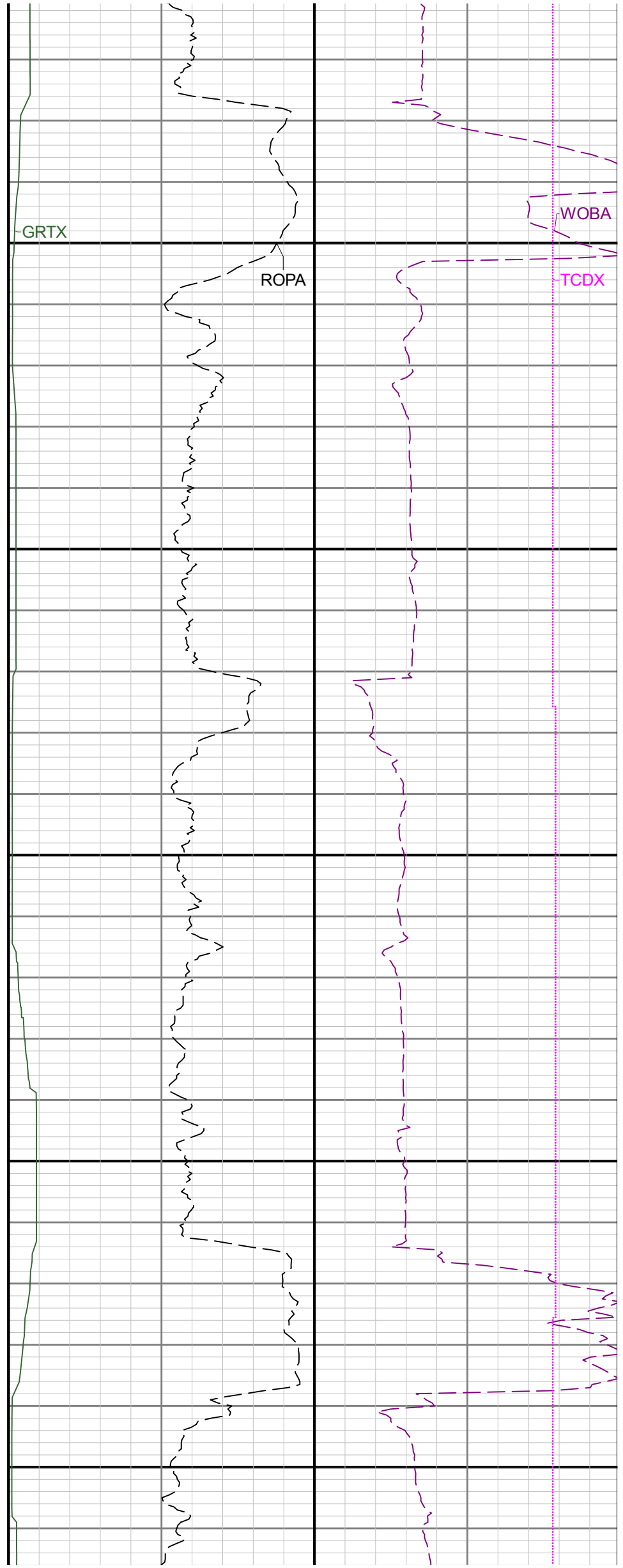
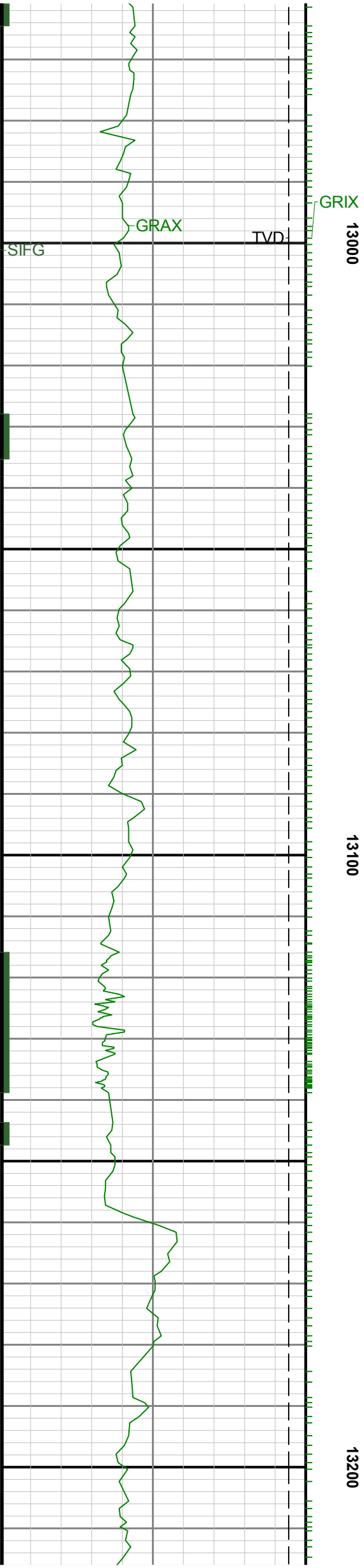

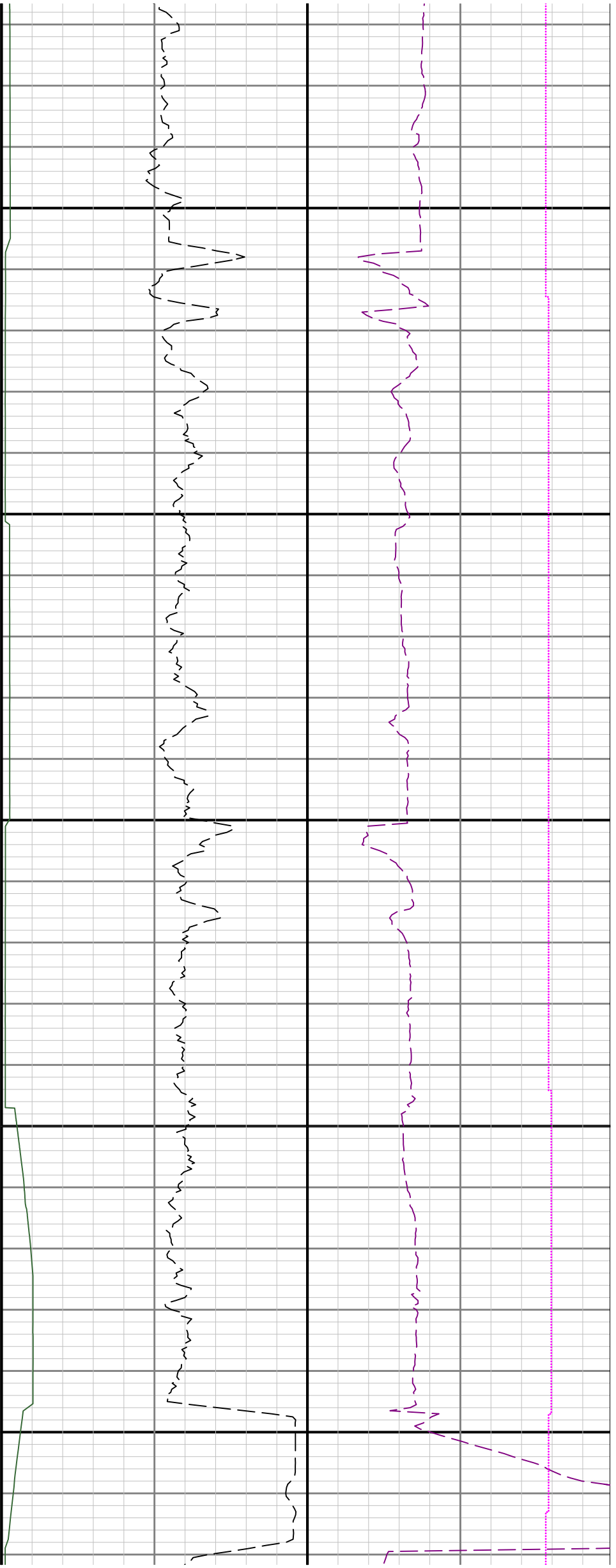

13300

13400

