

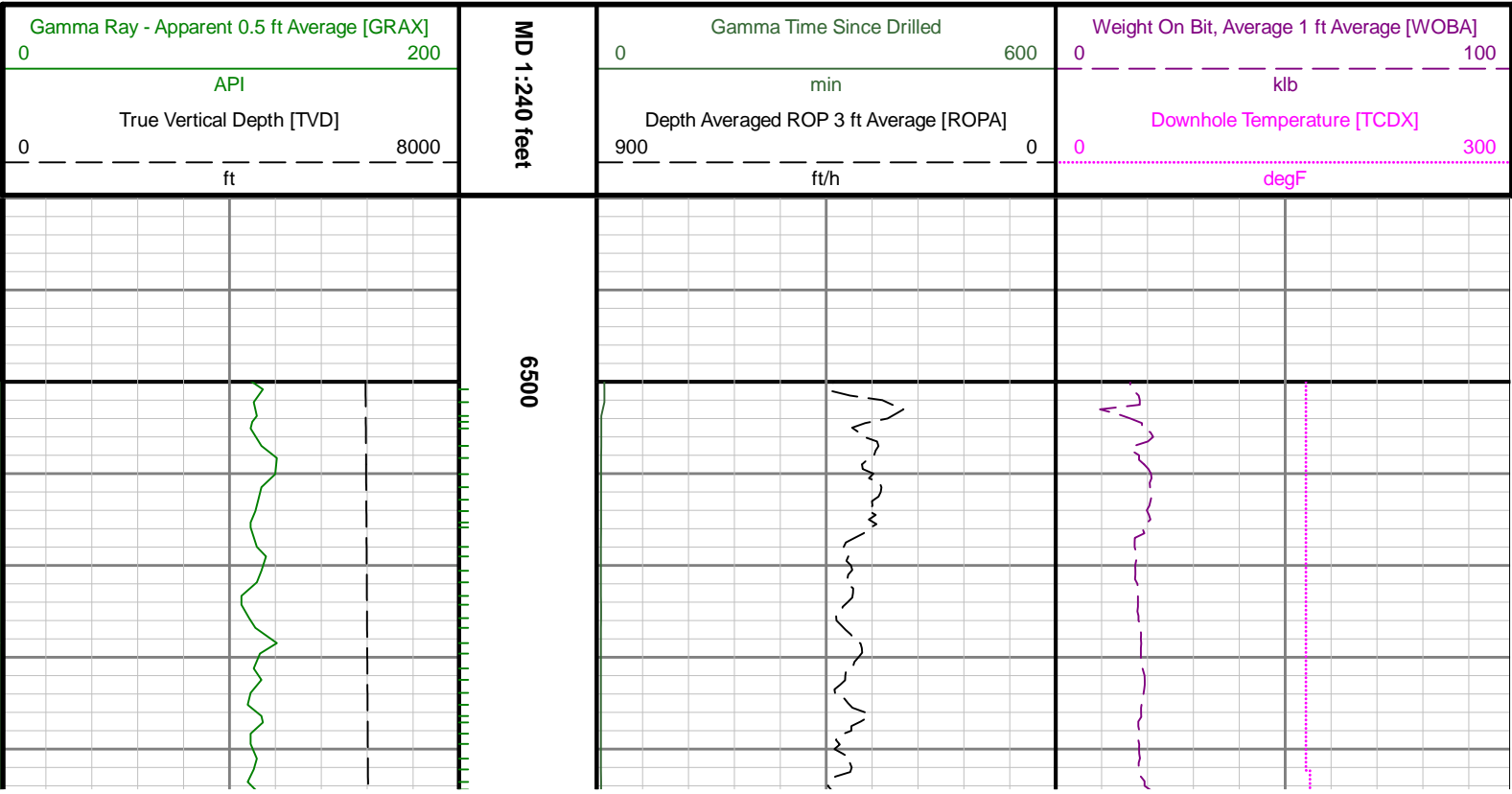

Gamma Ray

Scale: 1:240 MD	Company: Anadarko
Depth Reference: Driller's Depth	Well: Camenisch 30N-35HZ
	Field: Wattenberg
	County: WeldCountry: United States
	State: Colorado
Status: Field Print	Surface Location: Latitude: 40° 46' 00" N Longitude: 106° 04' 00" W
API: 051234334300 Job ID: 8485422	Other Services: Directional
Permanent Datum (P.D.): Ground Level	Elevation: 5037.00 ftInterval: 6500.00 ft - 14070.00 ft
Log Measured From: Rig Floor	Above P.D. 32.00 ftCreated: 2017-04-16 04:15:21
BHI Rep 1: Tien Bui	BHI Rep 2: Ryan Wunderlich
Client Representative: Anadarko	Elevations: Elev. KB: N/A Elev. DF: 5069.00 ft Elev. GL: 5037.00 ft

"These interpretations and analyses ("Interpretations") are opinions provided by Baker Hughes Oilfield Operations, Inc ("Baker Hughes"), based upon industry practice, empirical relationships, assumptions and measurements, (many of which may be provided by the customer). The Interpretations are not infallible and may be subject to different opinions. Vjwu."Dcmgt"Jwijgu"fqgu"pqv"ycttcpv"vjgkt"ceewtce{"."eqttgevpguu."qt"eqorngvgpguu."qt"vjcv"vjg"ewuvqogtøu"cpflqt"cp{" vjktf"rctv{øu"tgnkcpeg"qp"uwej"Kpvgtrtgvcvkqpu"yknn"ceeqornkuj"cp{"rctvkewnct"tguwnvu0"Vjg"ewuvqogt"cuuwogu"hwnn" responsibility for the use of the Interpretations and for decisions based thereon and the customer agrees to release, defend and indemnify Baker Hughes, its parent, subsidiaries and affiliated or related entities, and subcontractors, together with its and their officers, directors, employees, agents and invitees against, any and all claims, losses, damages, or expenses sustained by the customer or any third party arising out of reliance upon or use of the Interpretations, without regard to the cause(s) thereof, including without limitation any form of negligence on the part of Baker Hughes. Unless other contract terms have been agreed to by the parties, each party's liabilities and qdnkicvkqpu"ujcnn"dg"iqxgtpgf"d{"Dcmgt"Jwijgu"Kpeqtrqtcvgføu"Yqtnfykfg"Vgtou"cpf"Eqpfkvkqpu0\$""



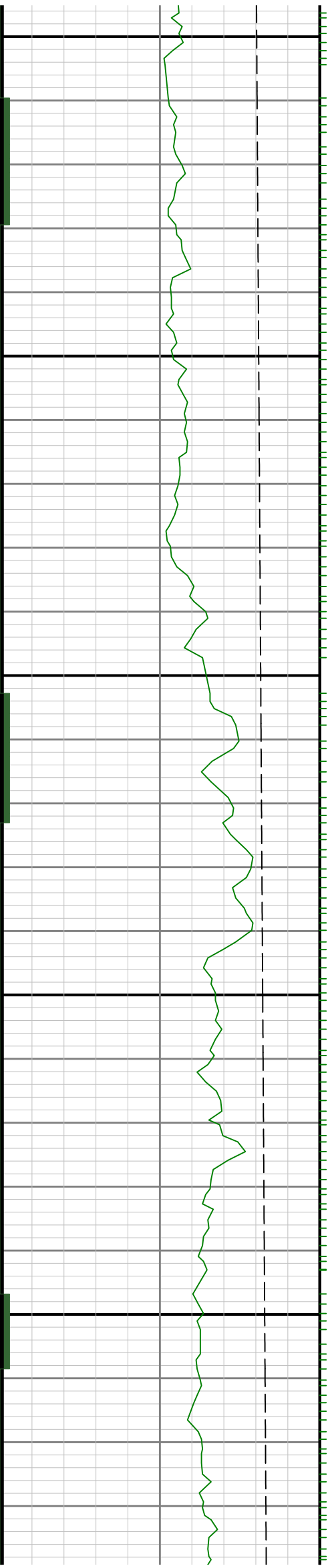

0099

6700



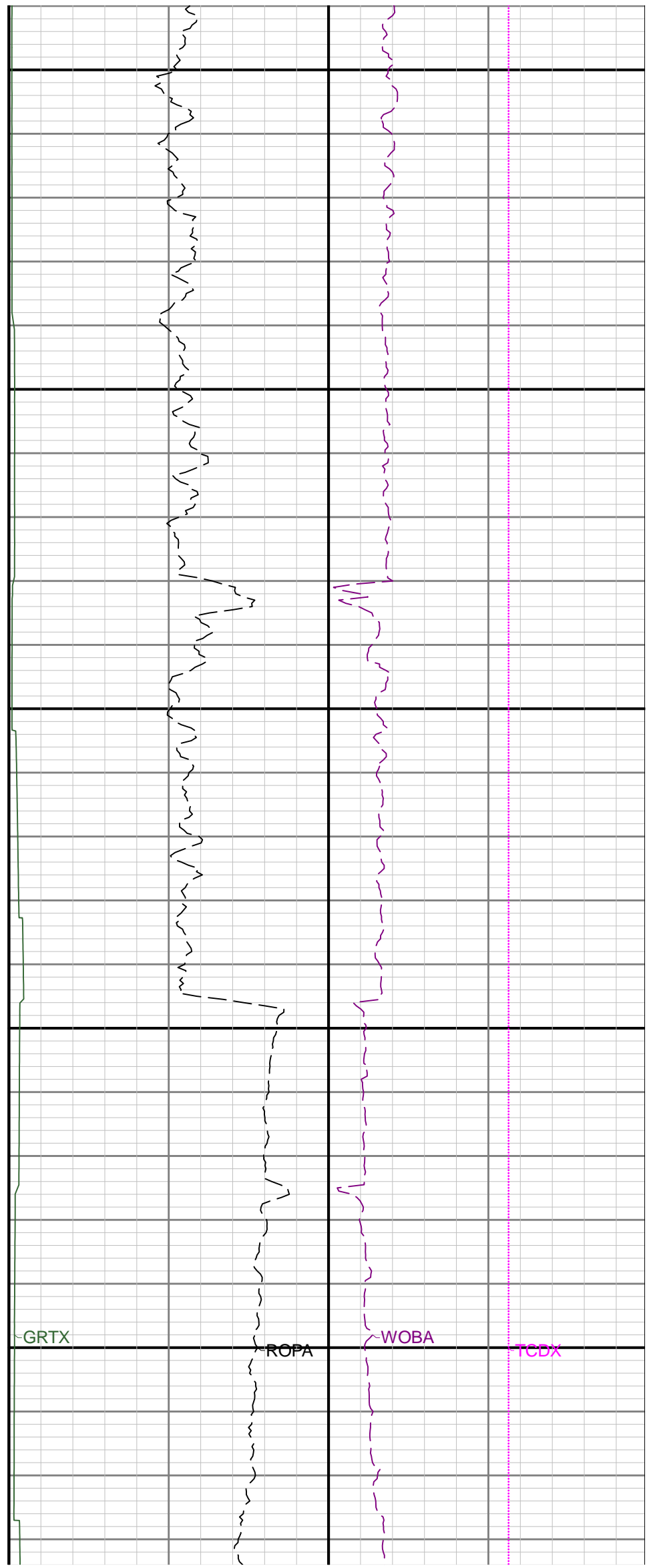
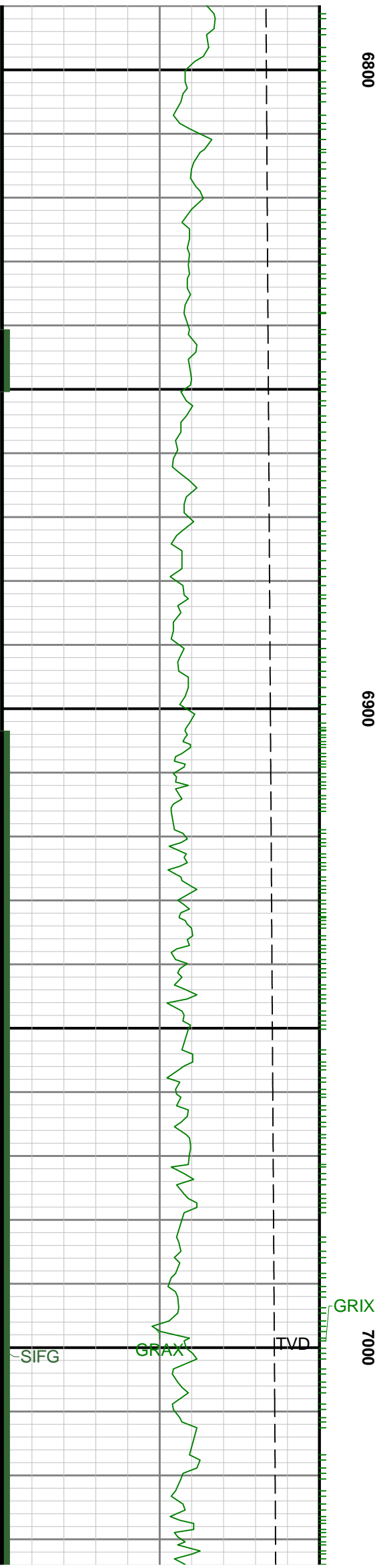

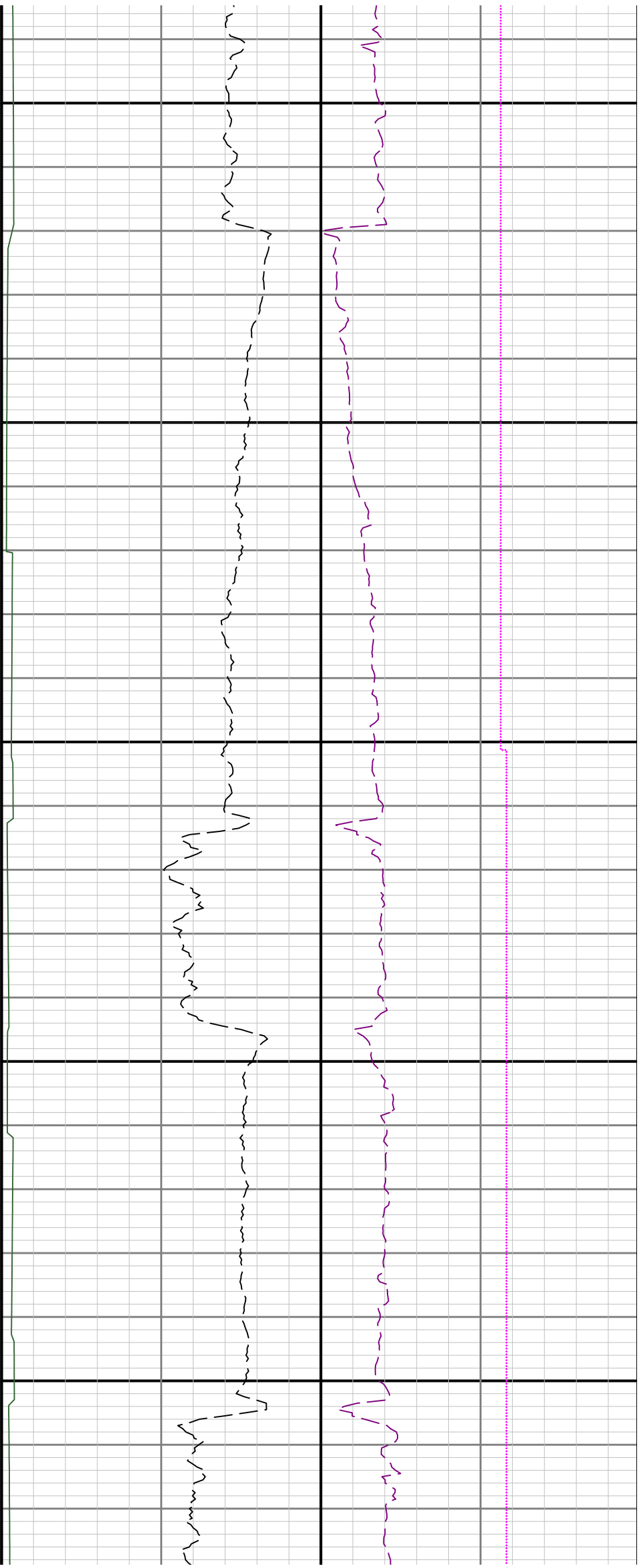

7100

7200

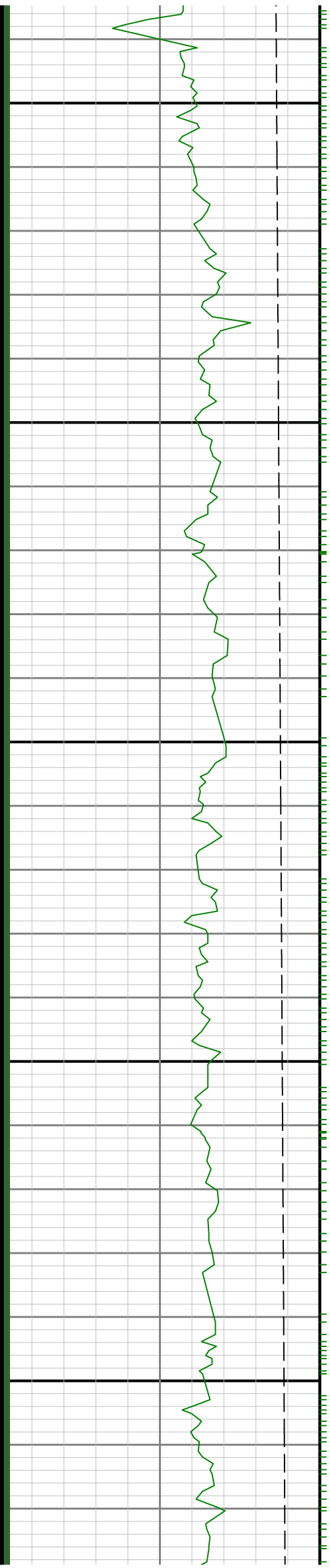

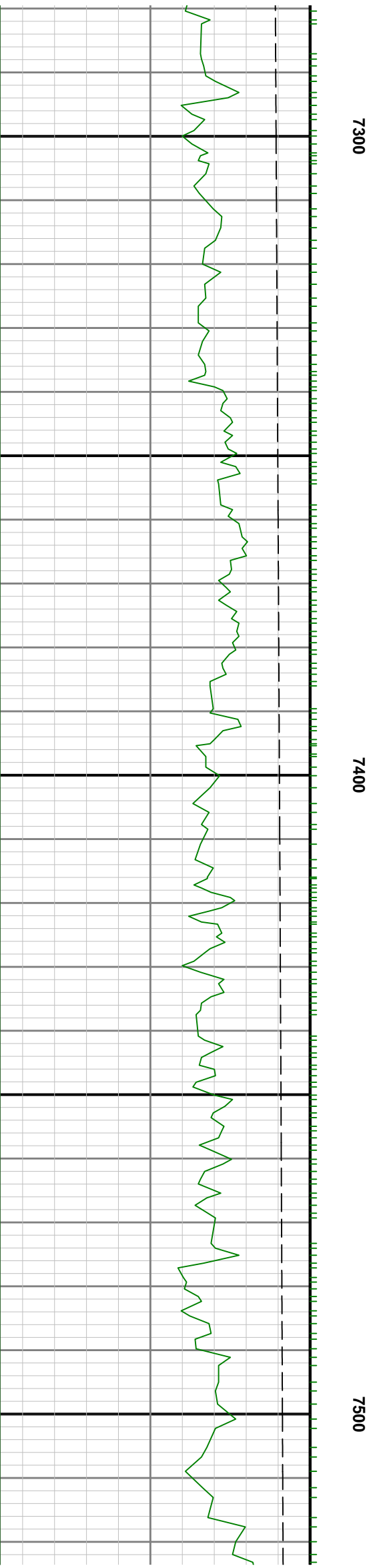
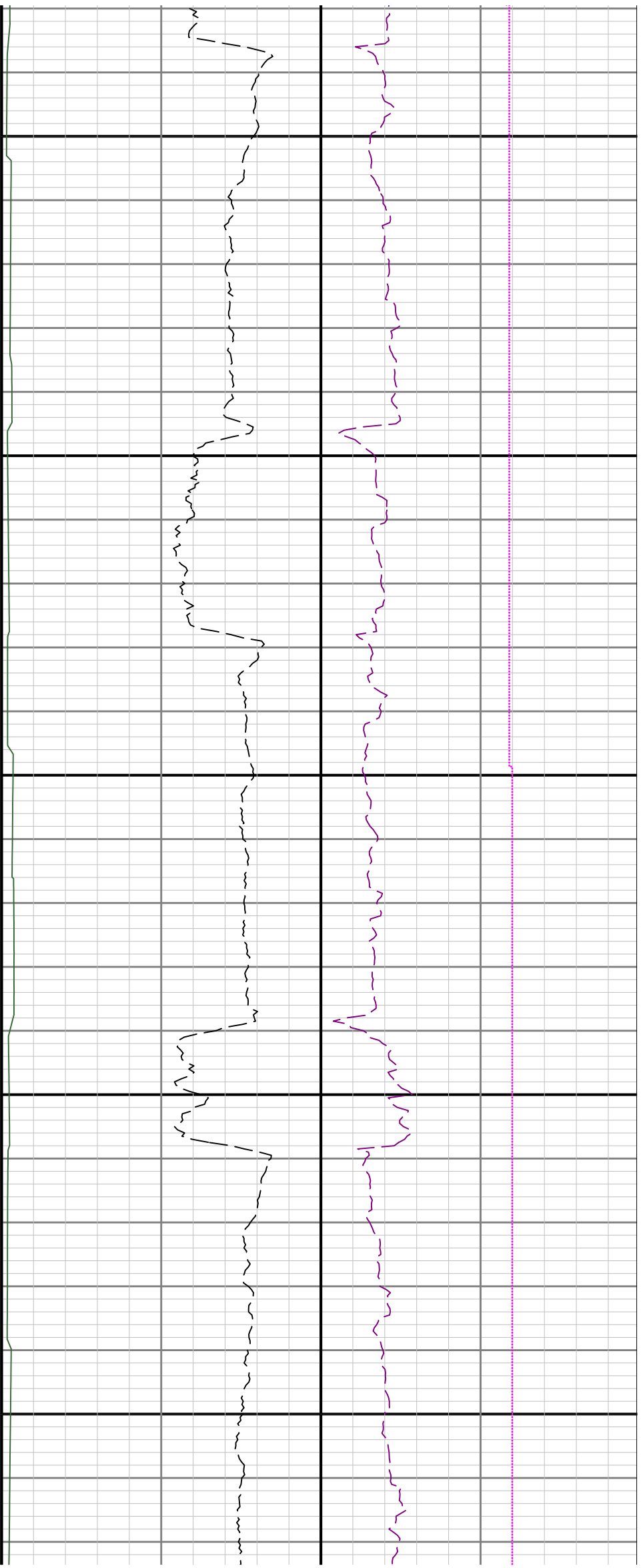

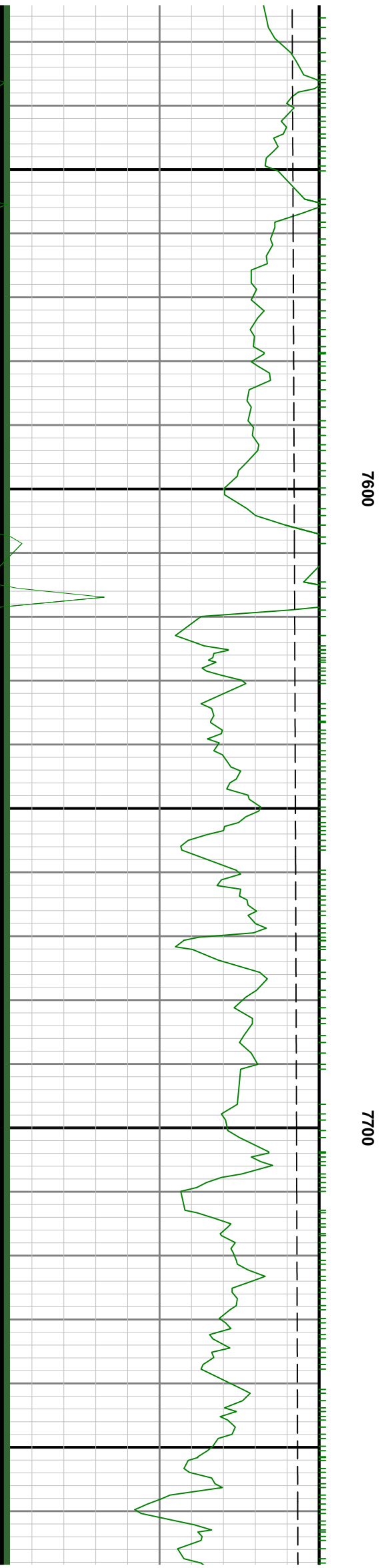
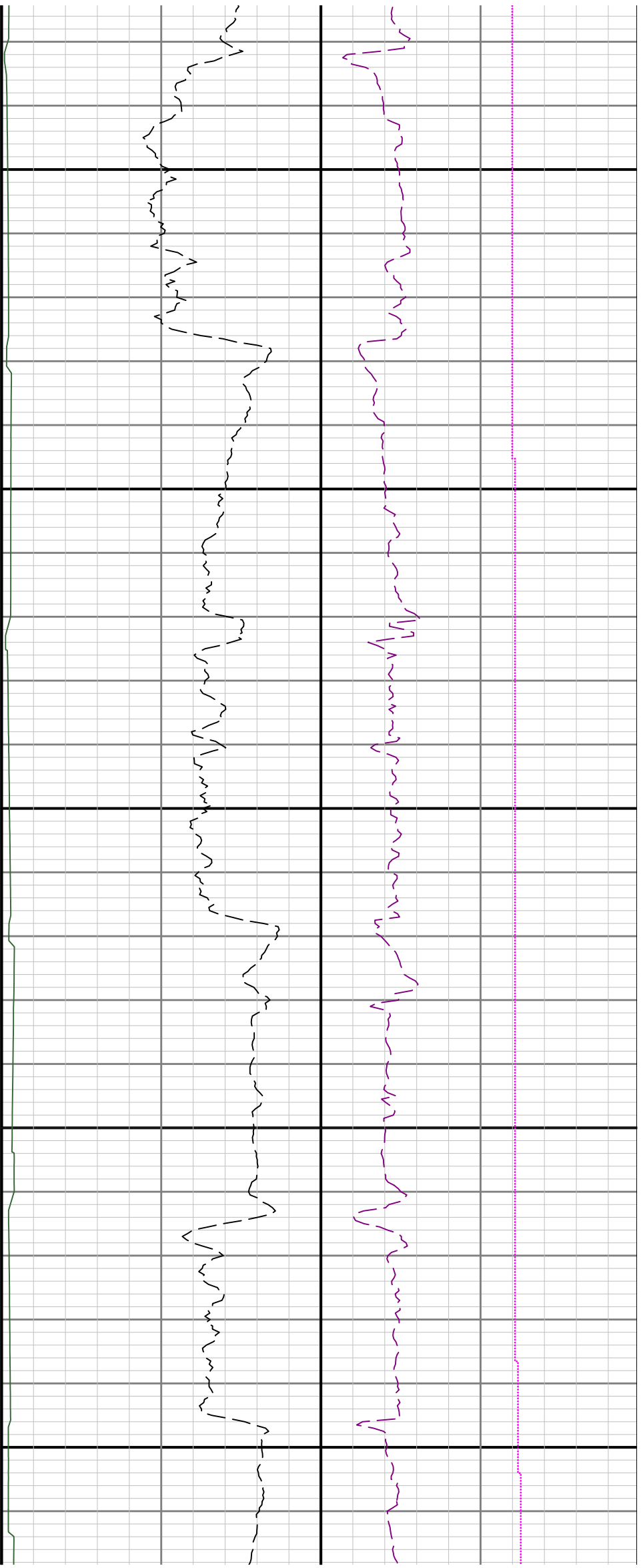

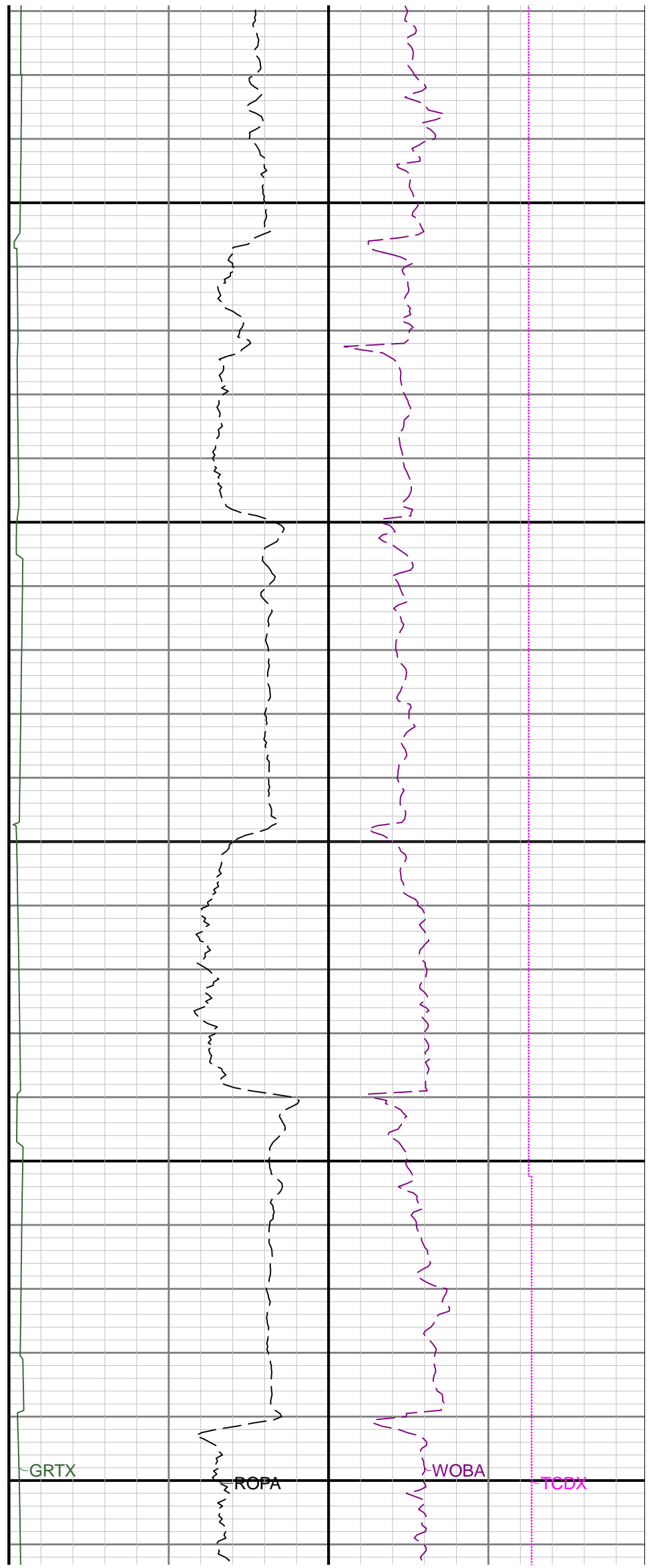
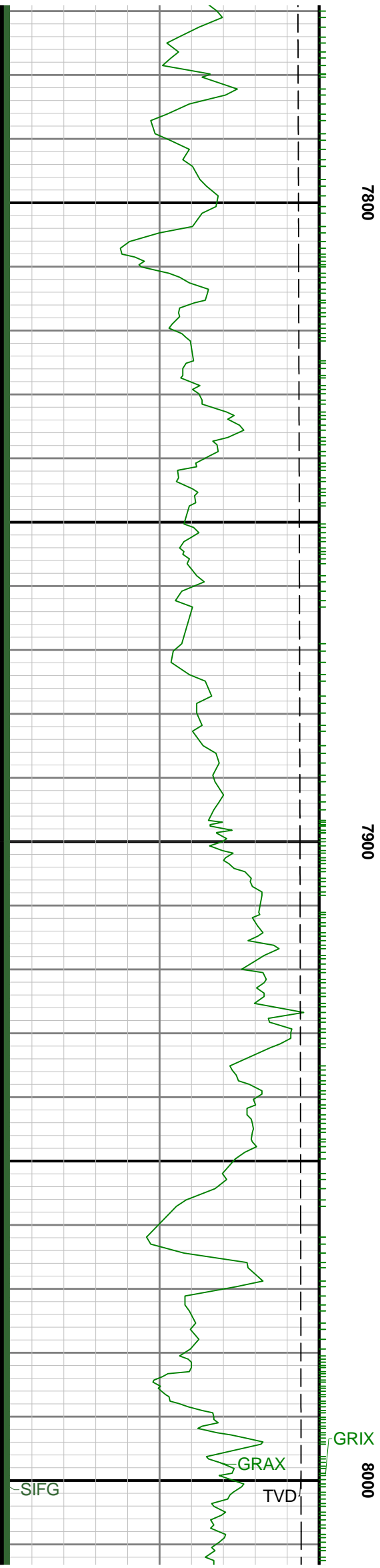

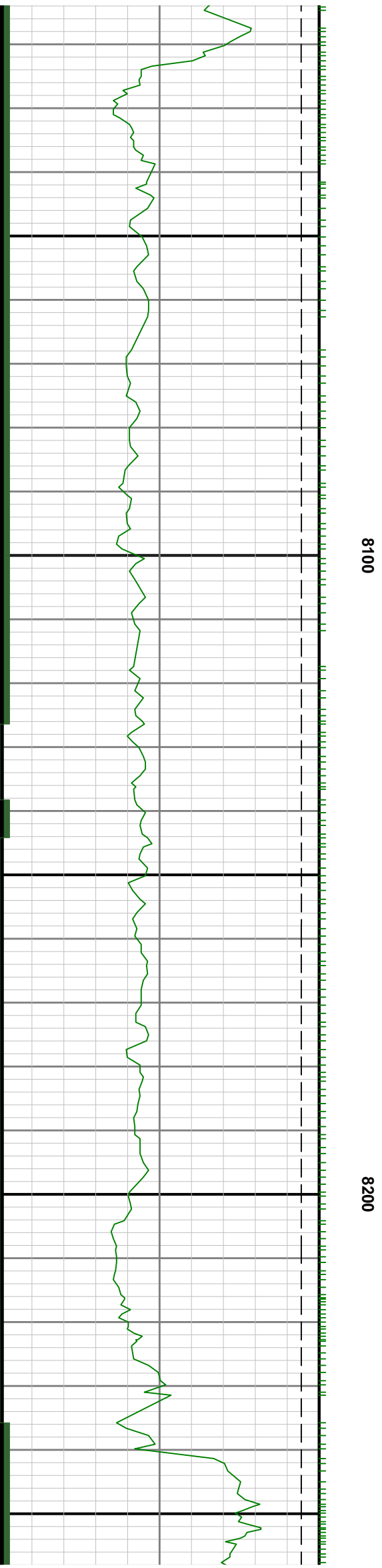
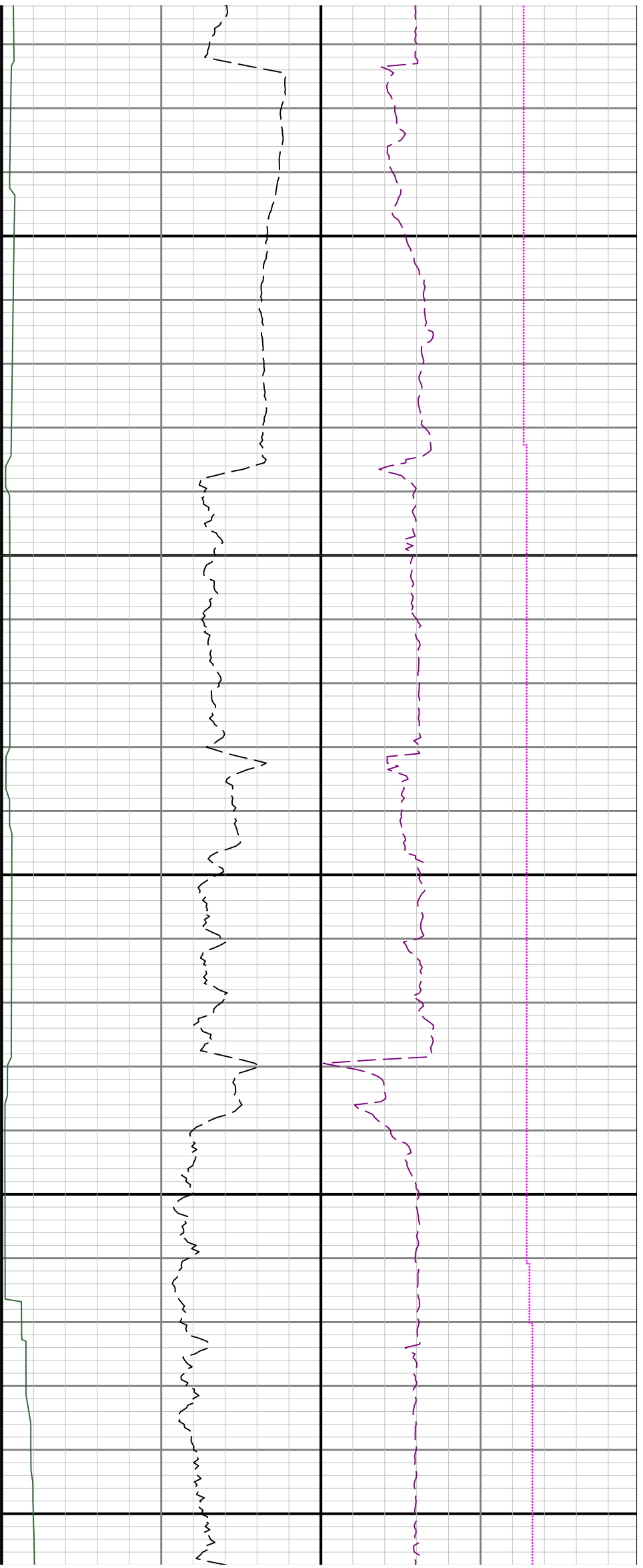

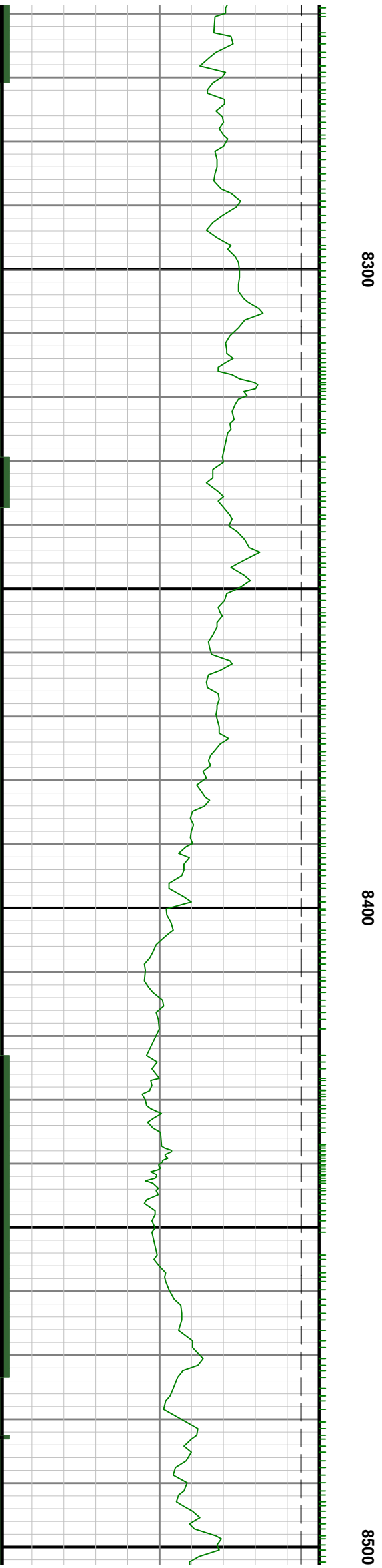
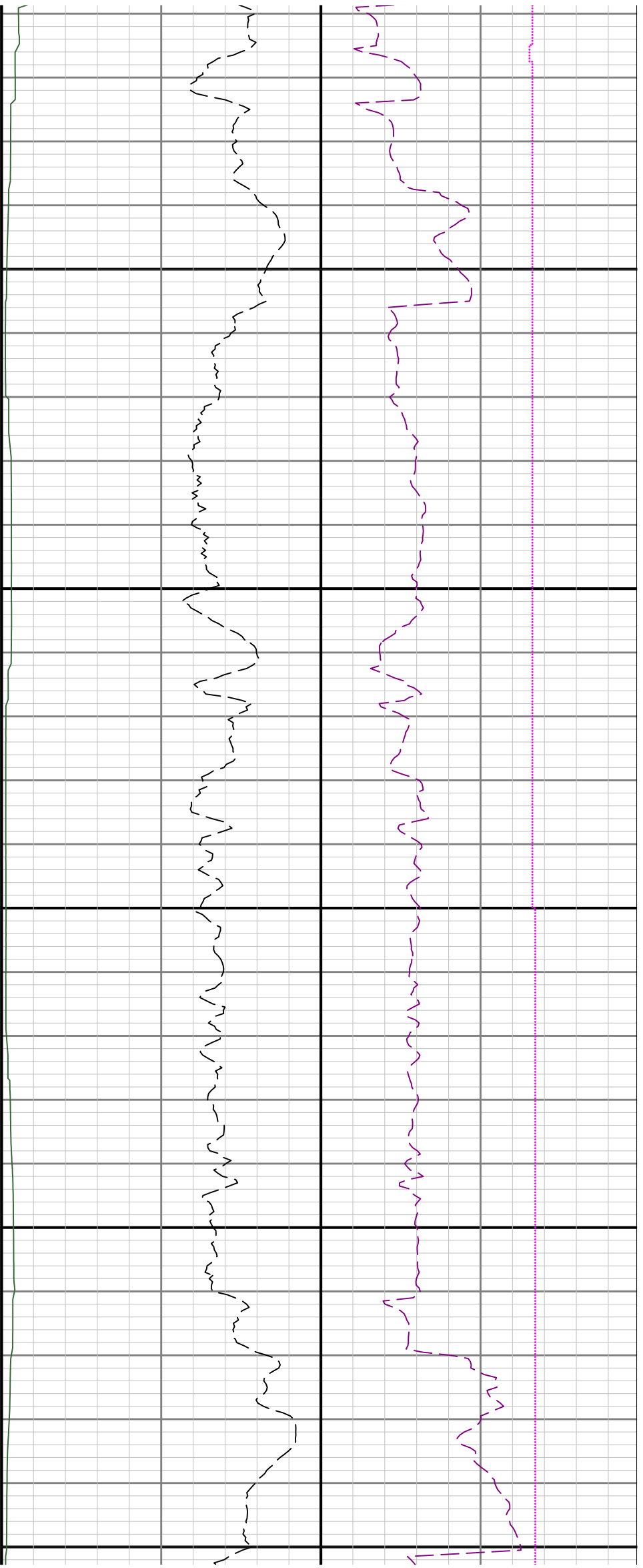

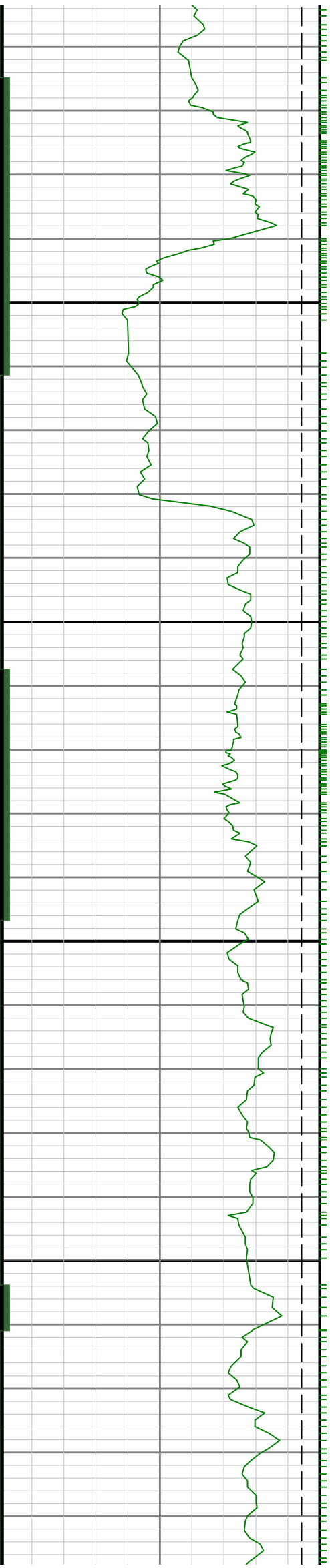

0098

8700

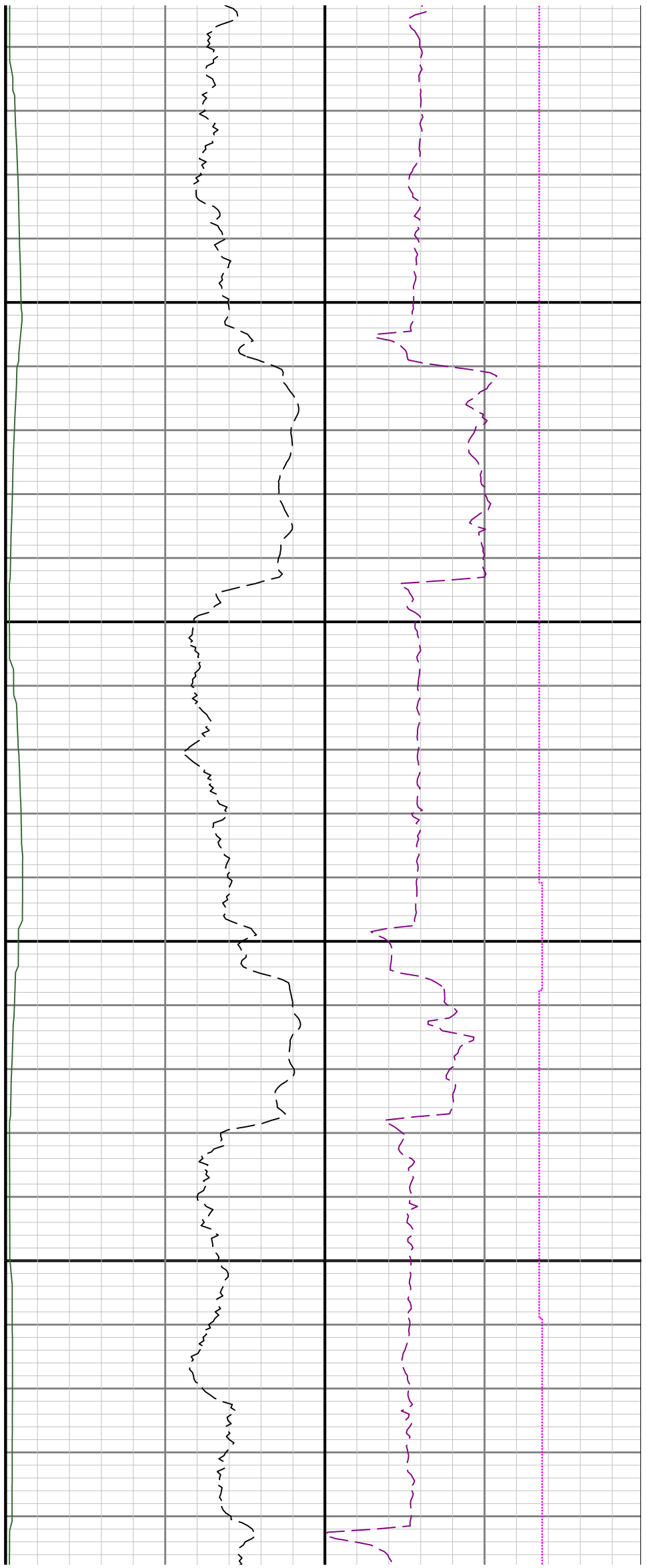

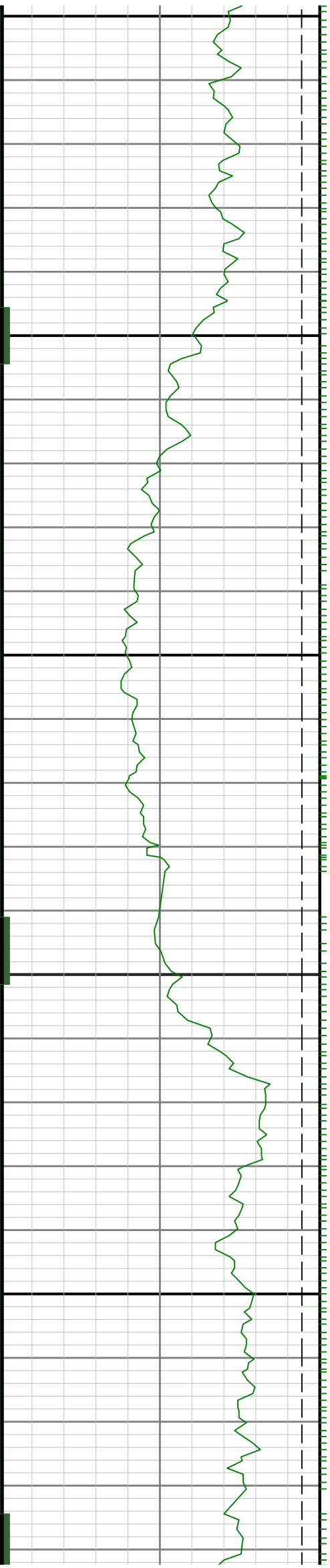

0068

8800

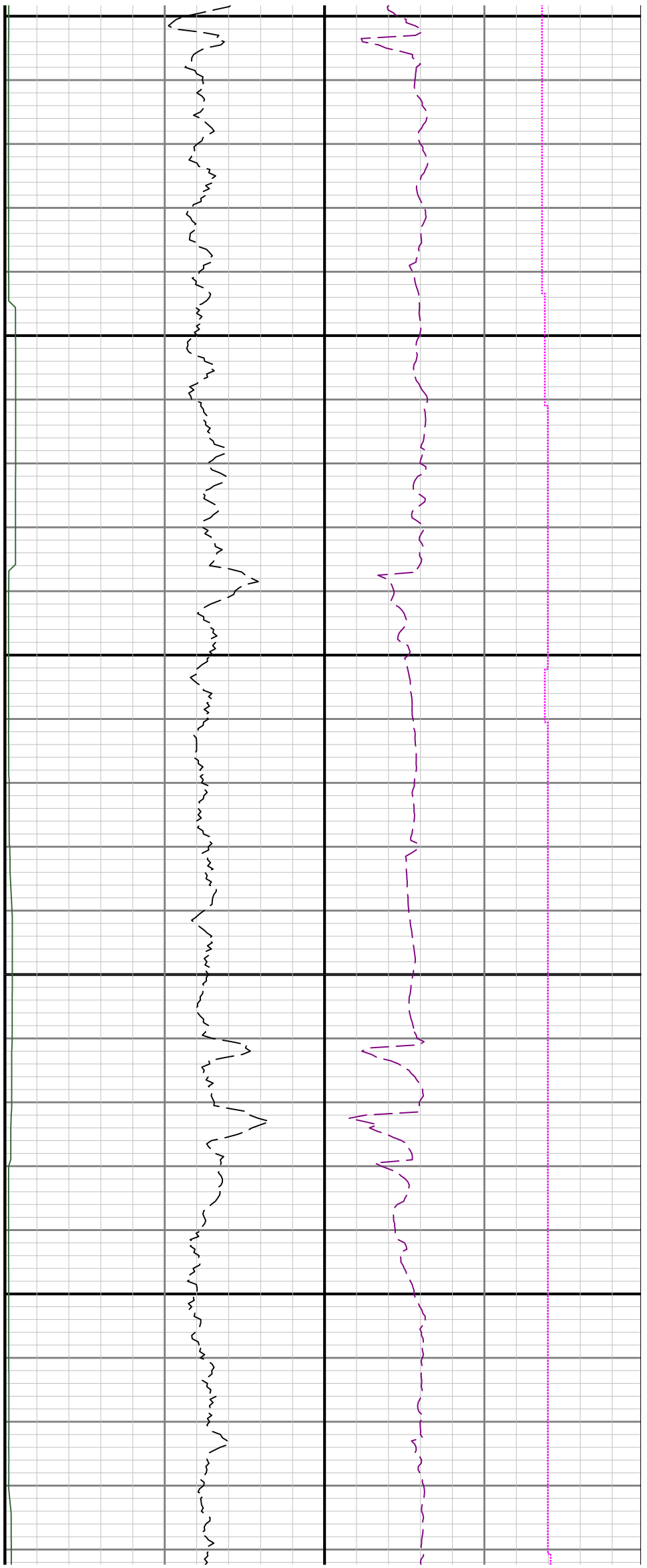

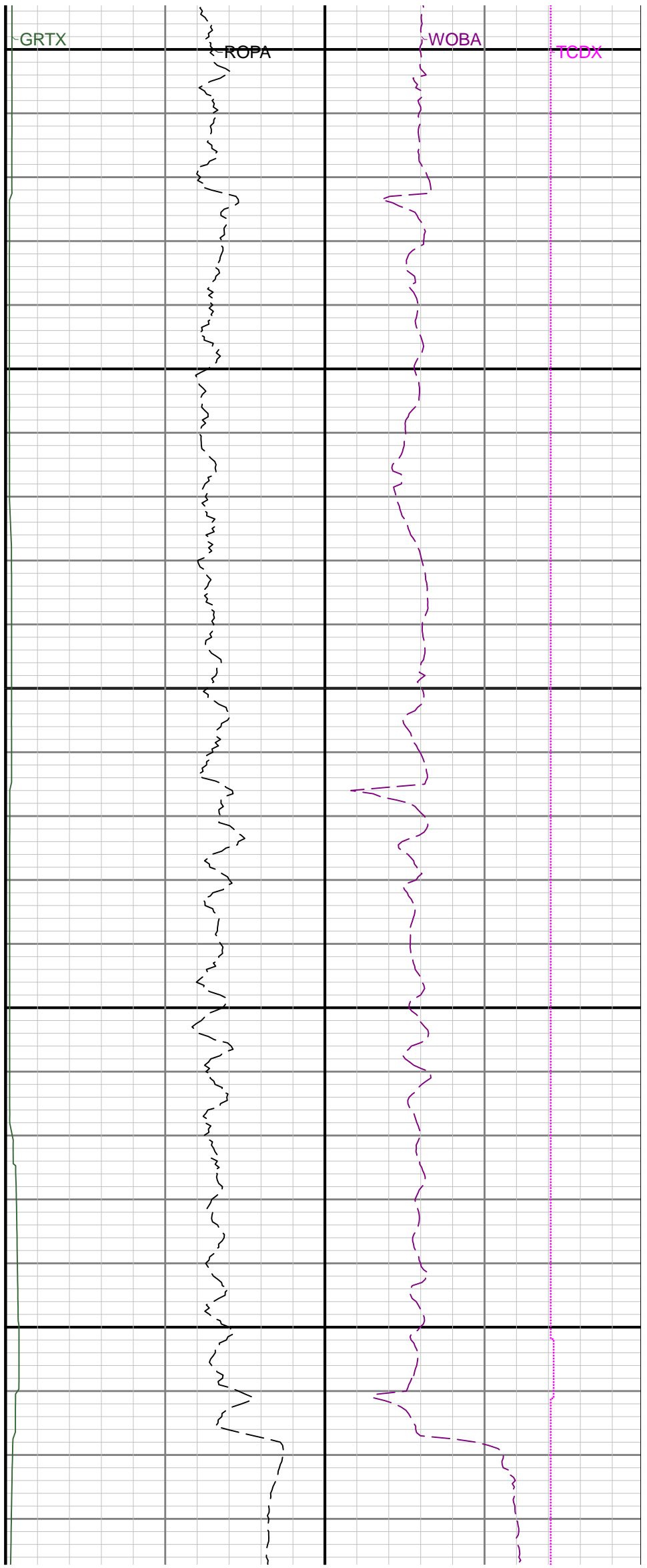
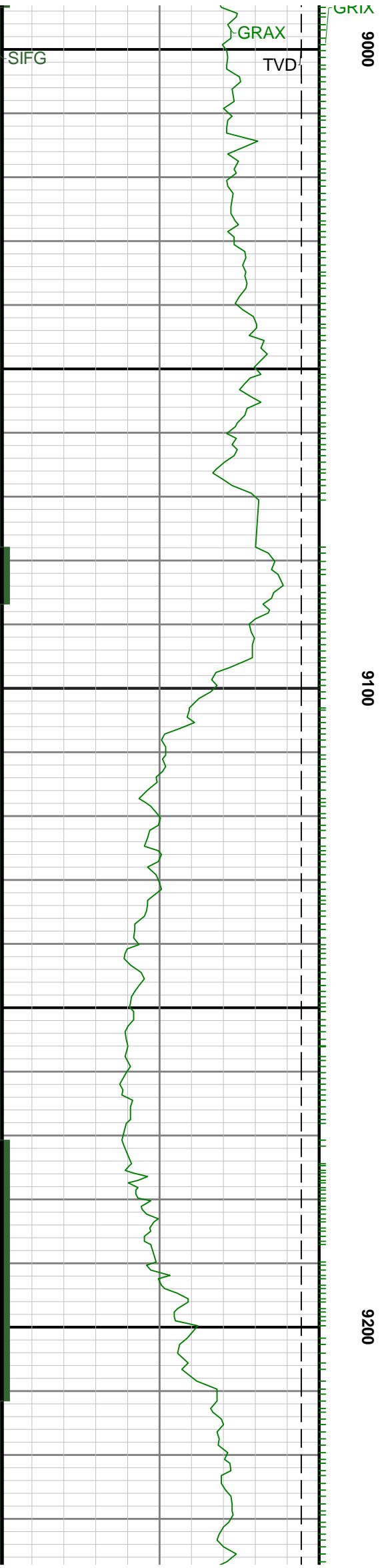

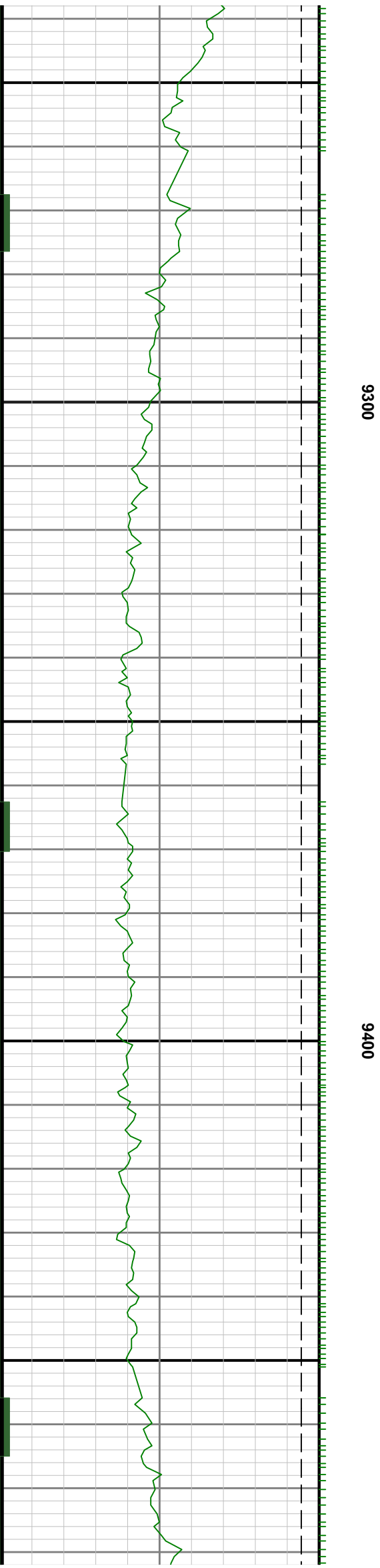

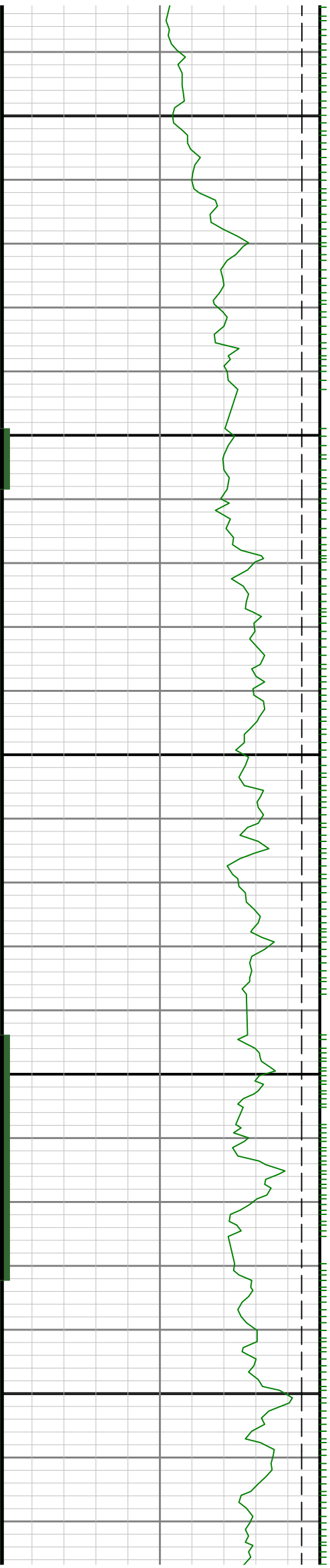

9500

9600

9700

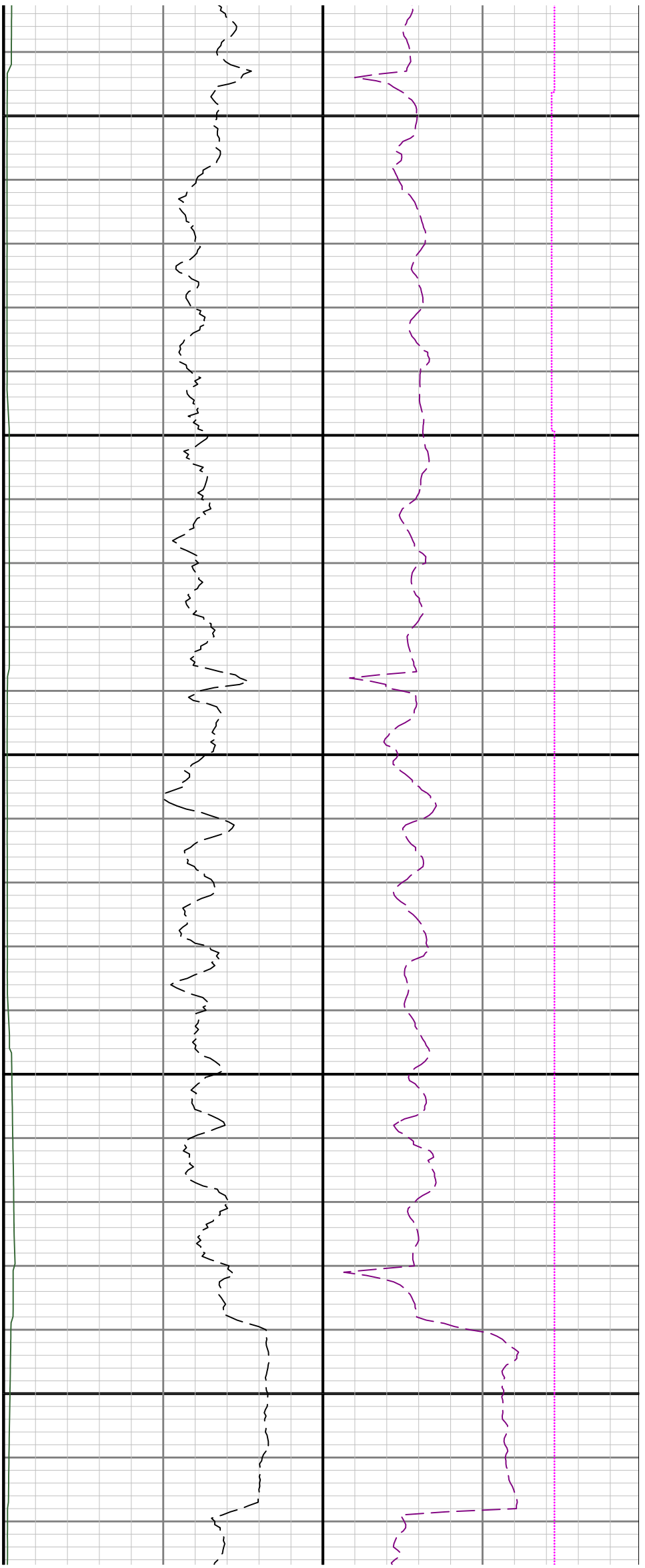

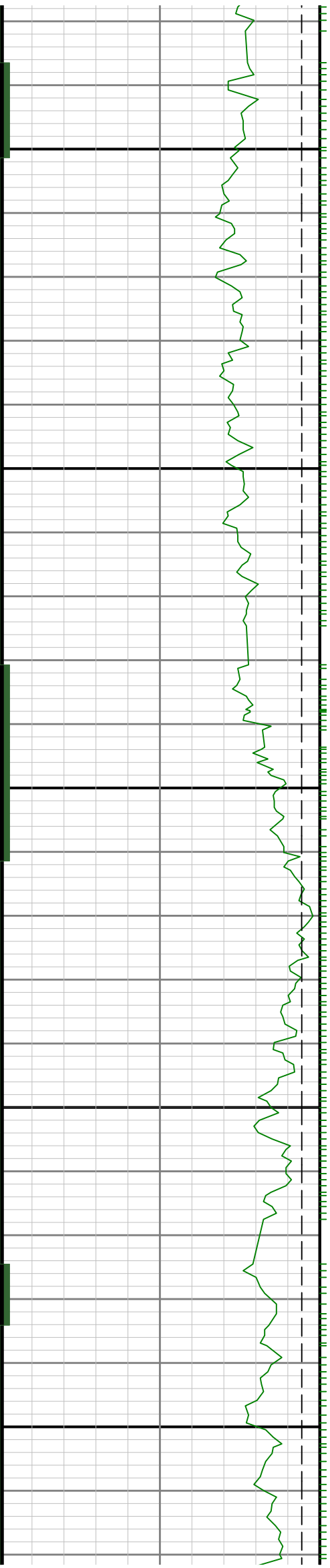

0086

9900

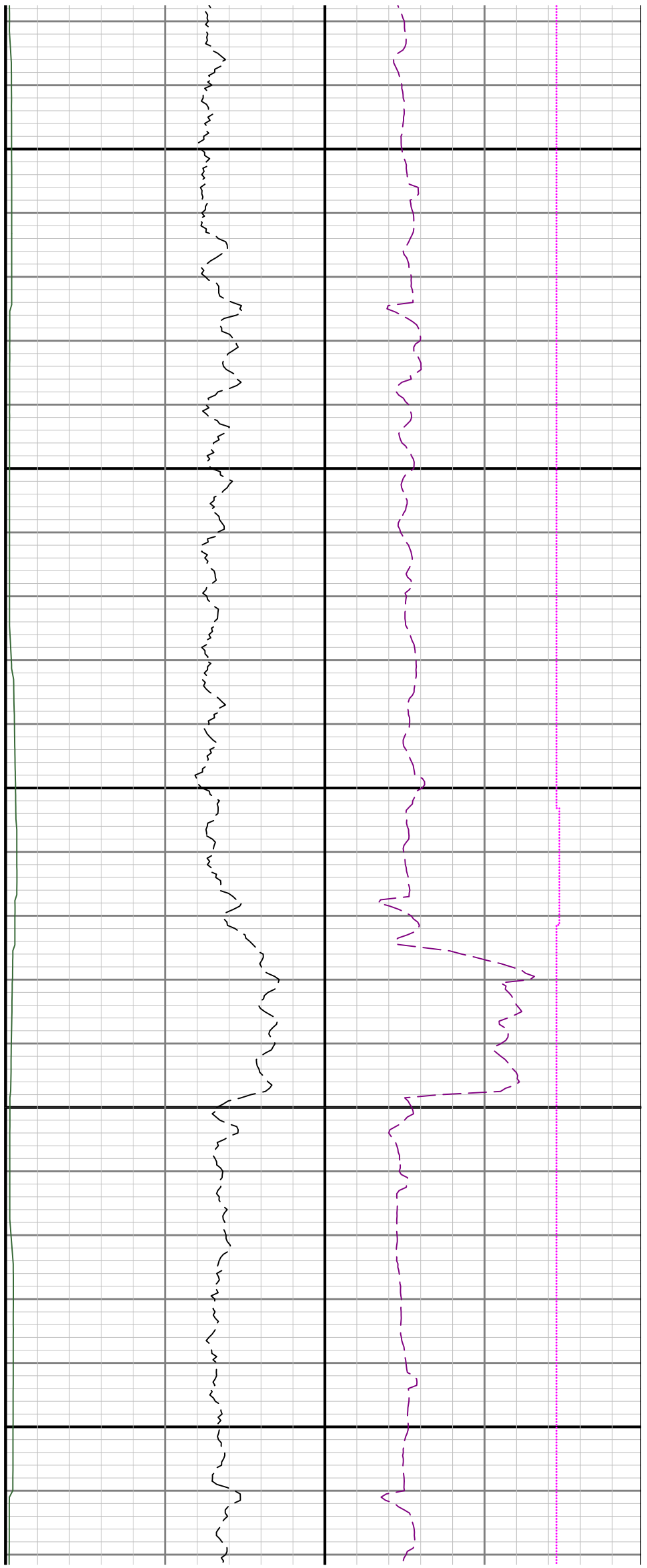

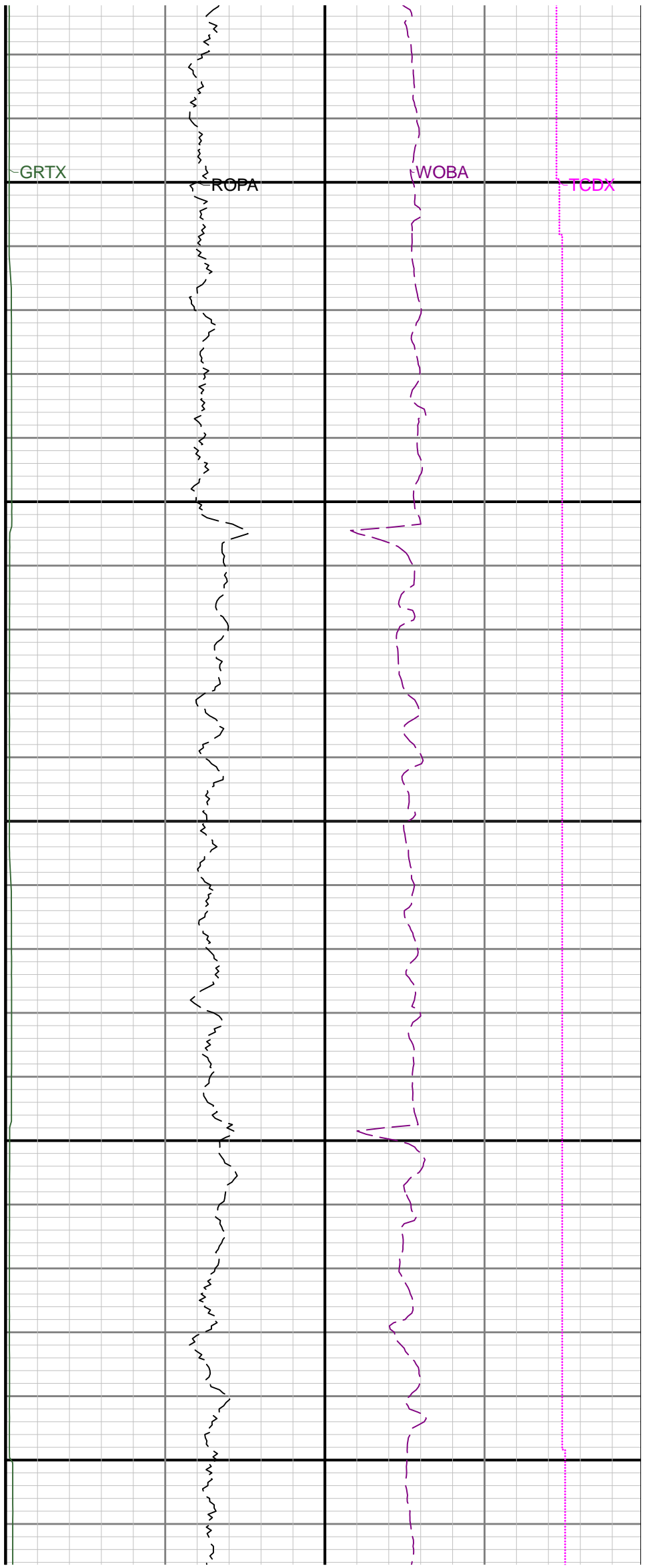
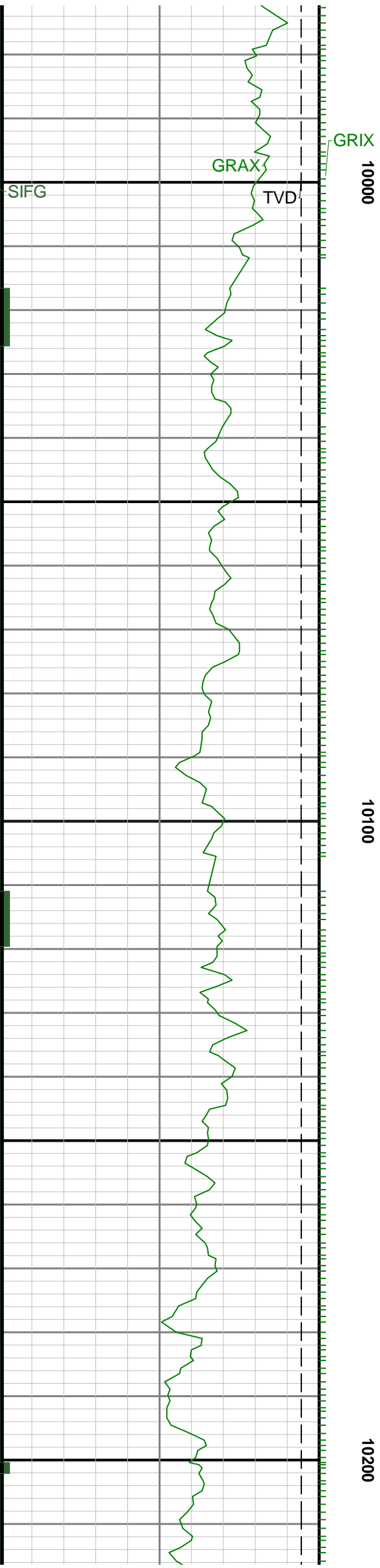

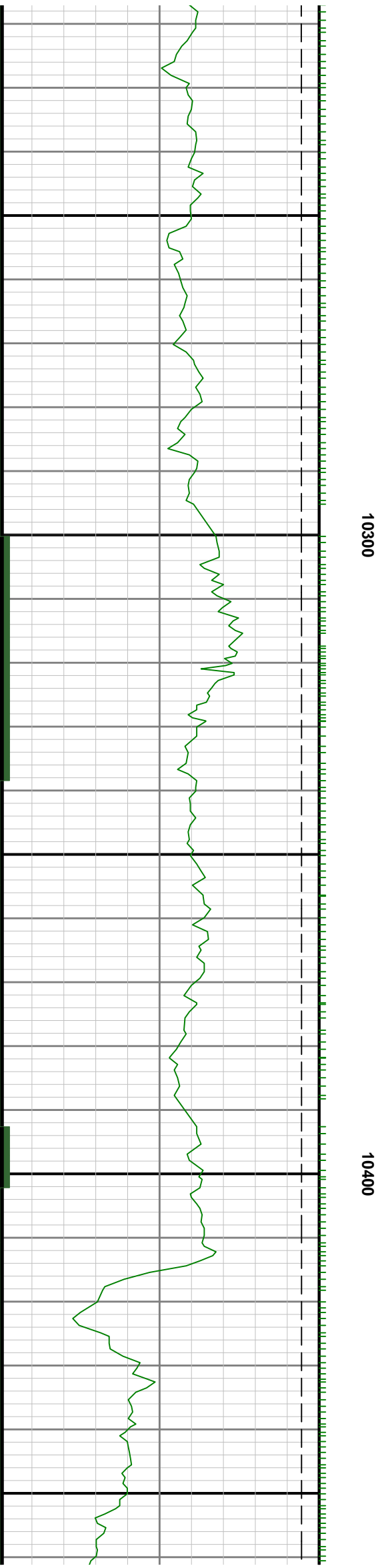
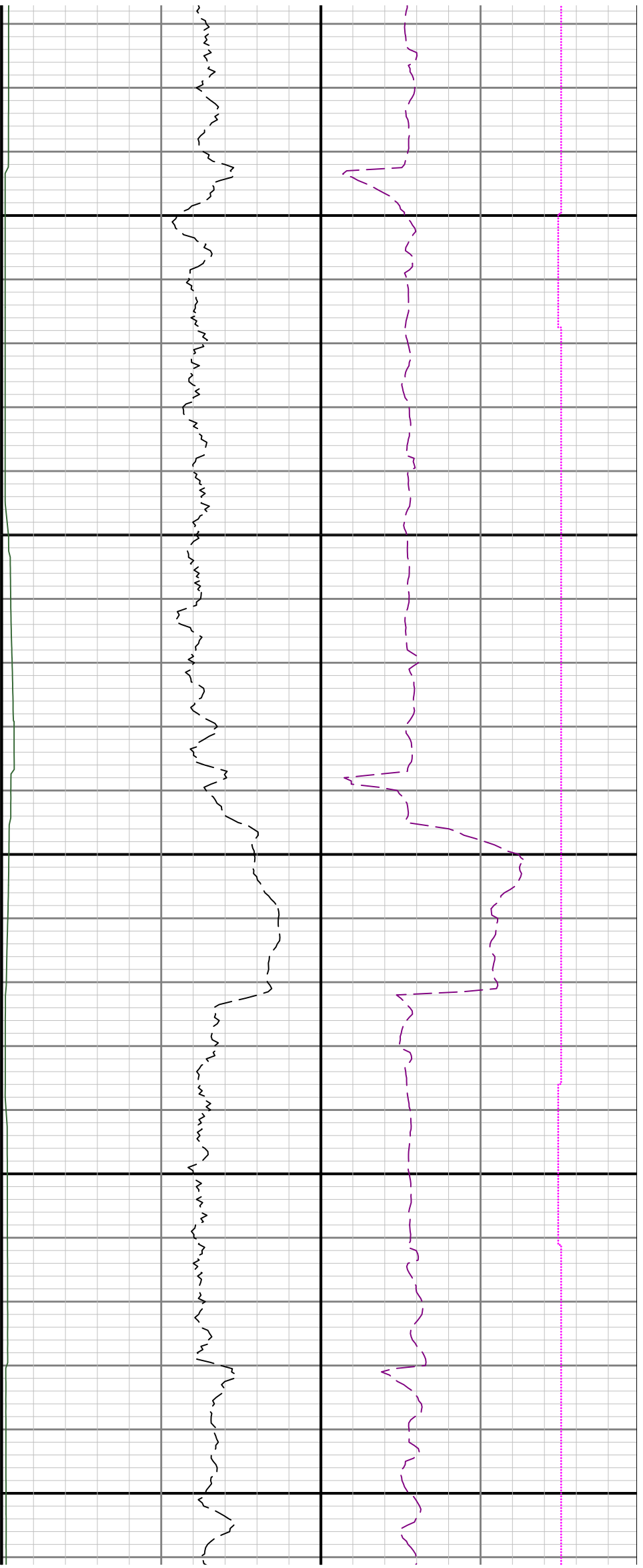

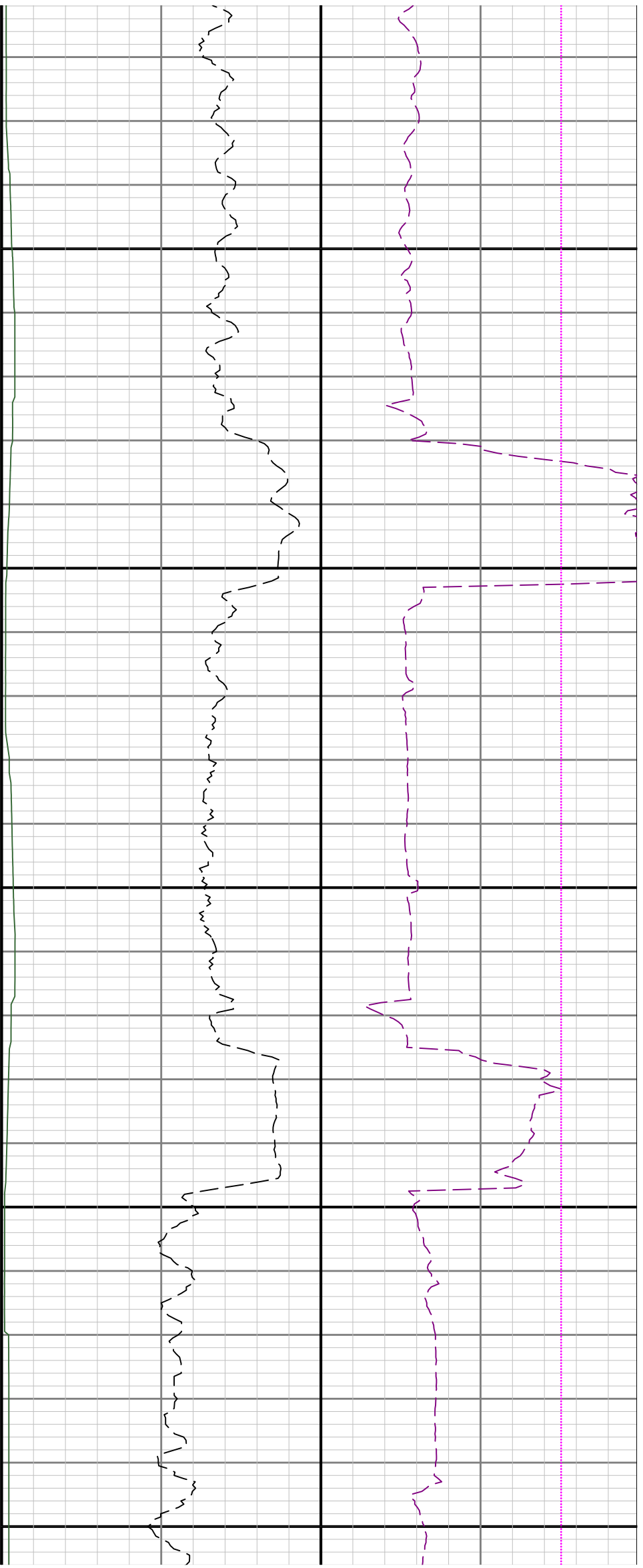

10500

10600

10700

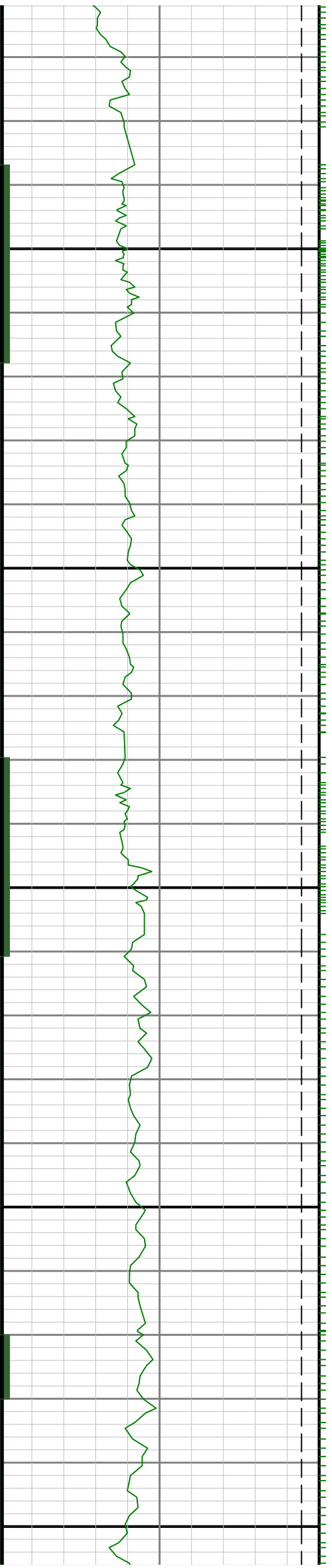

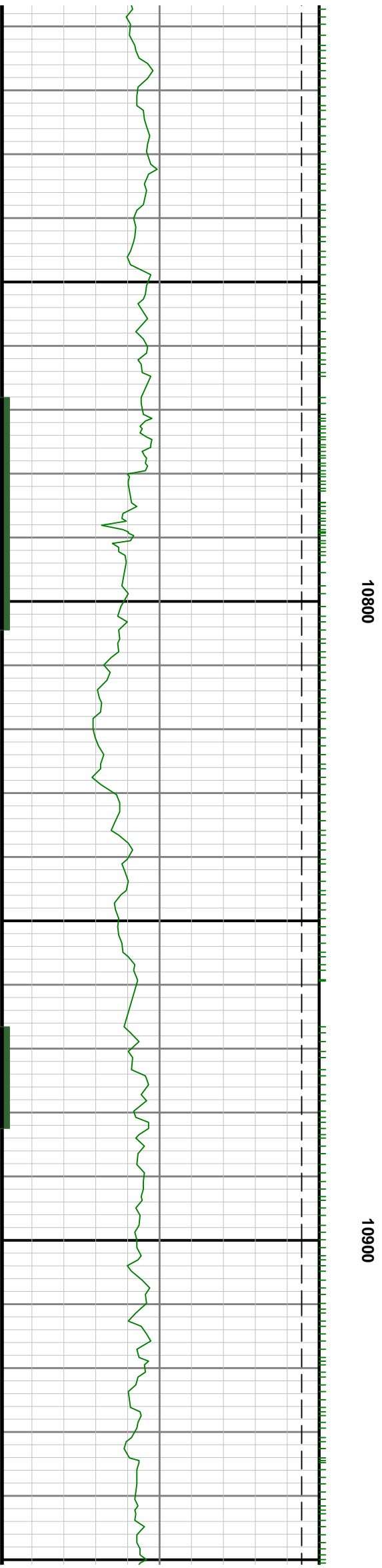
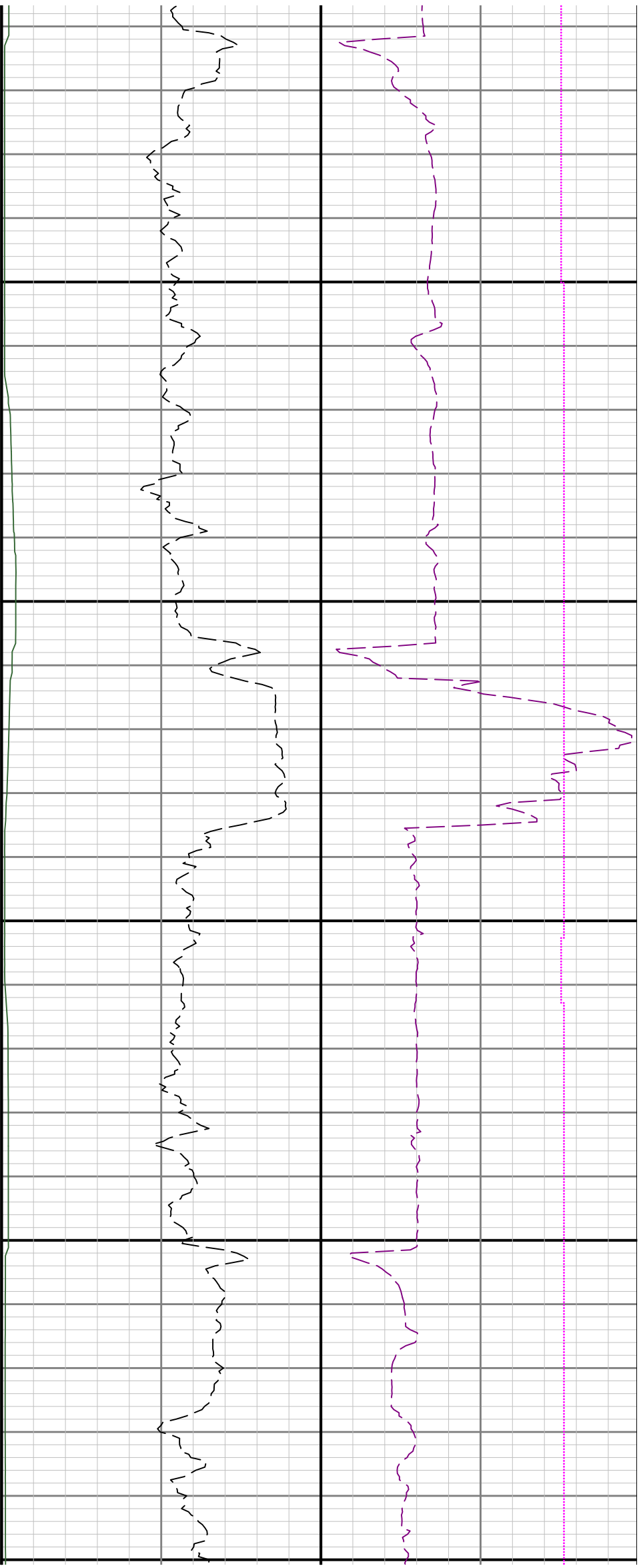

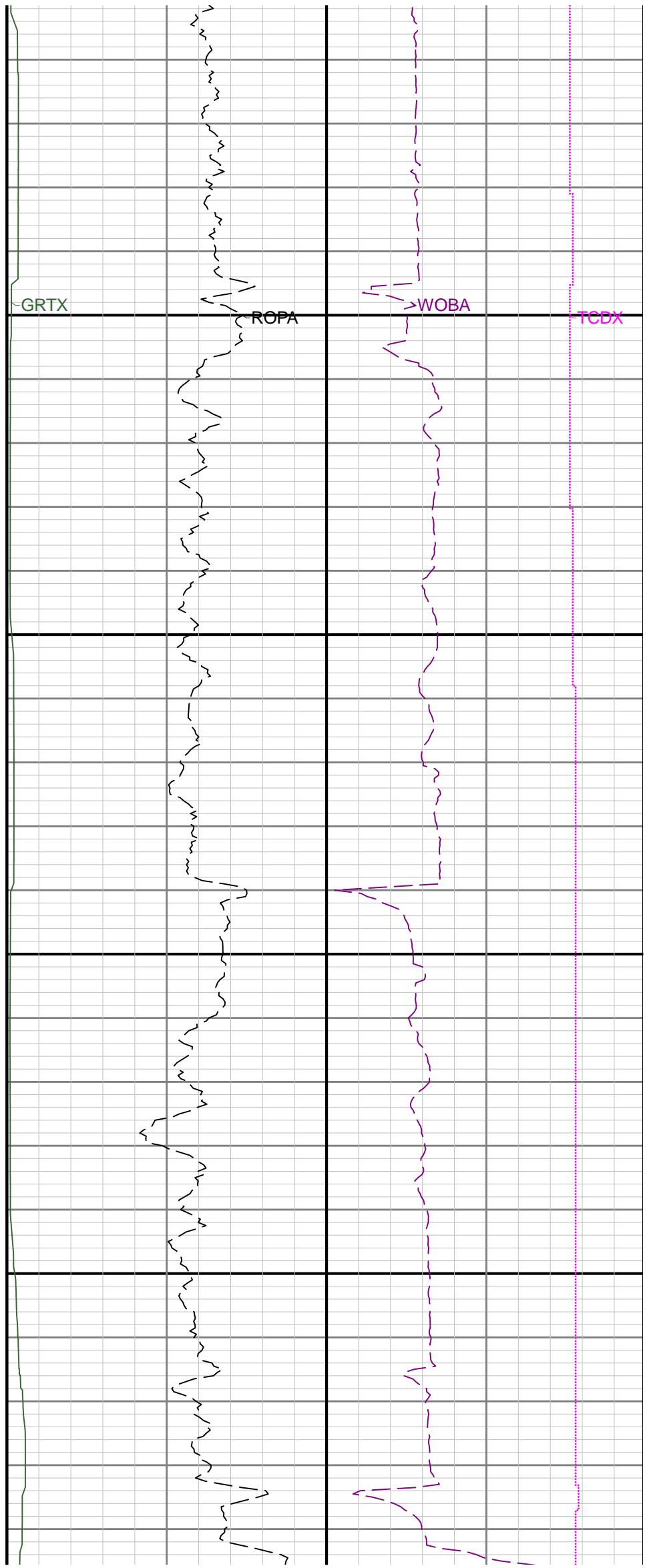
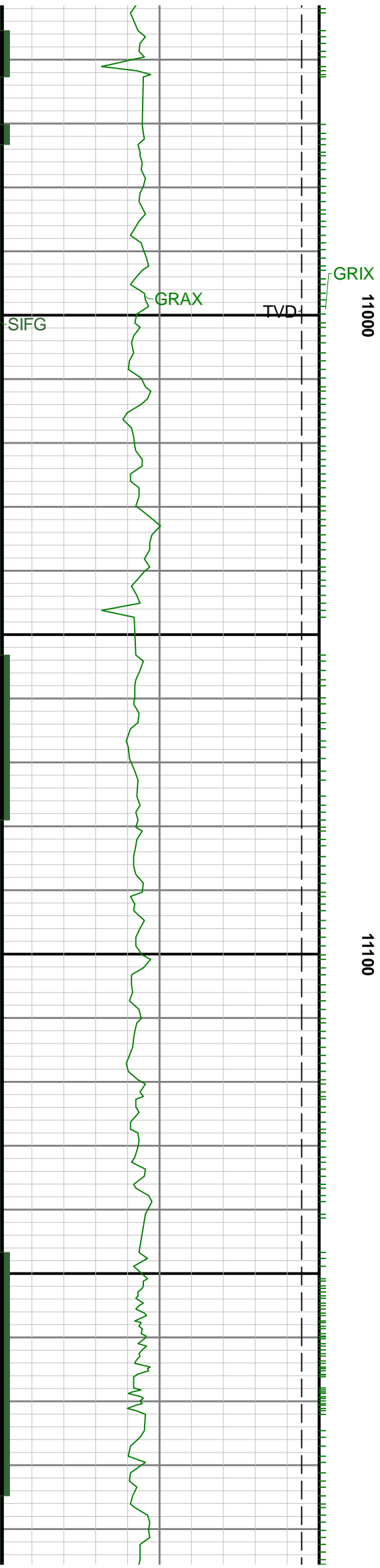

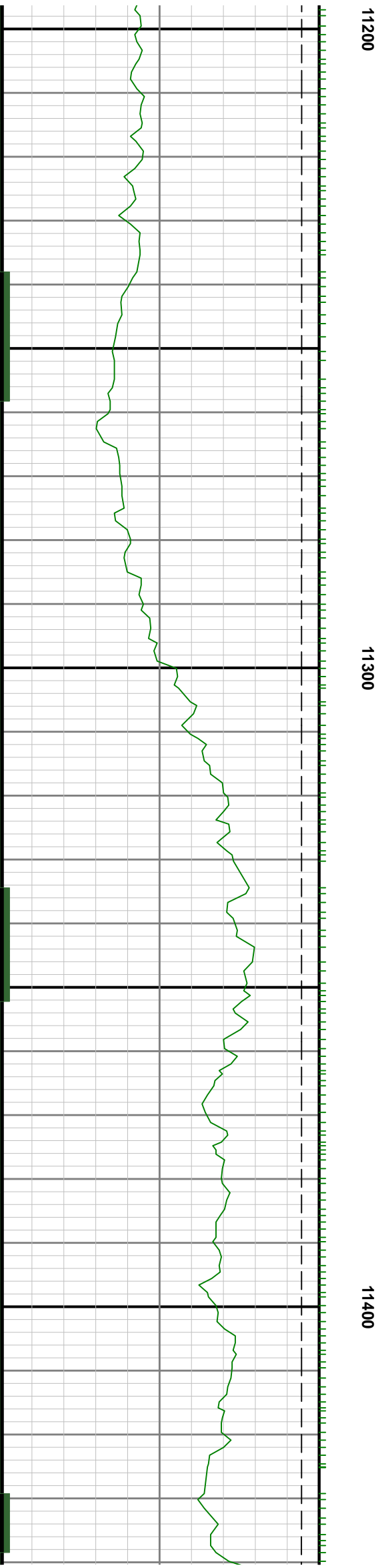

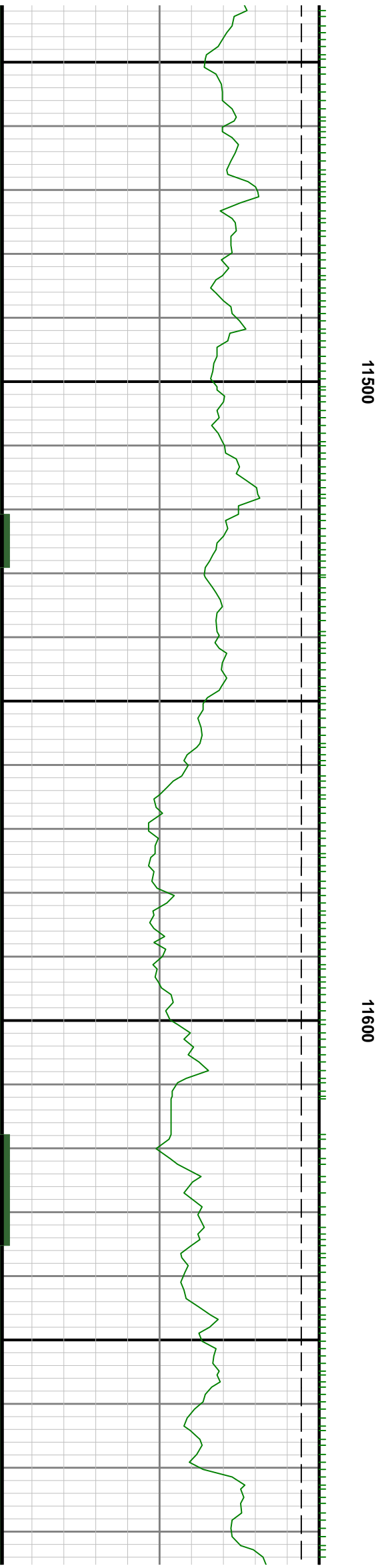
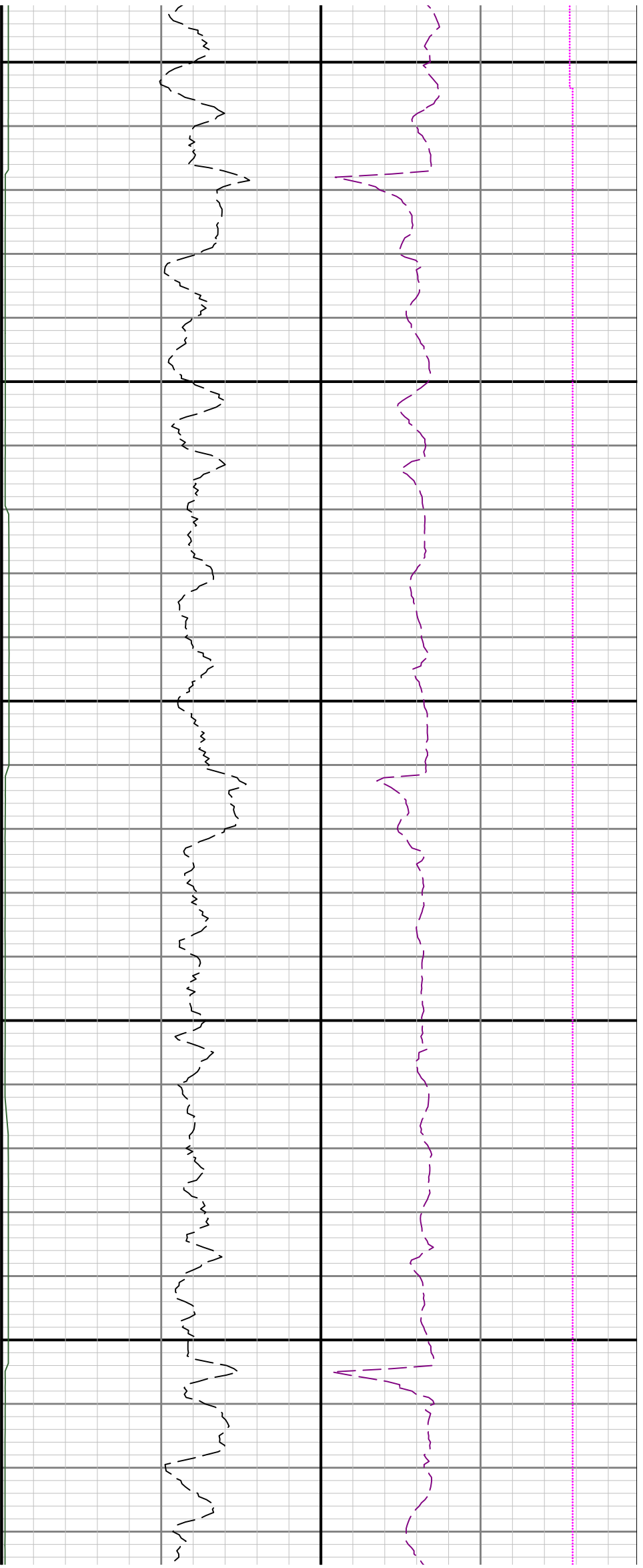

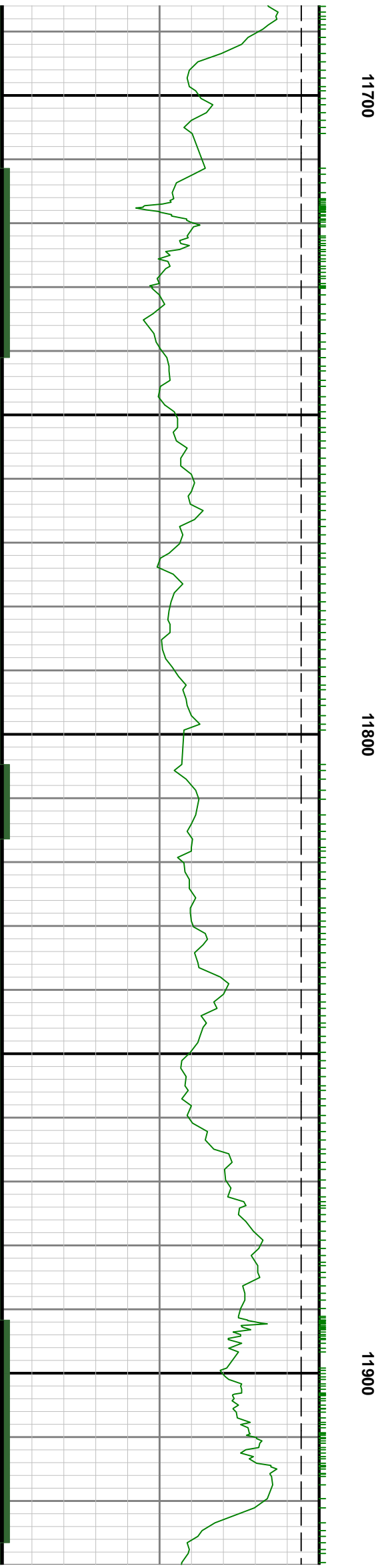
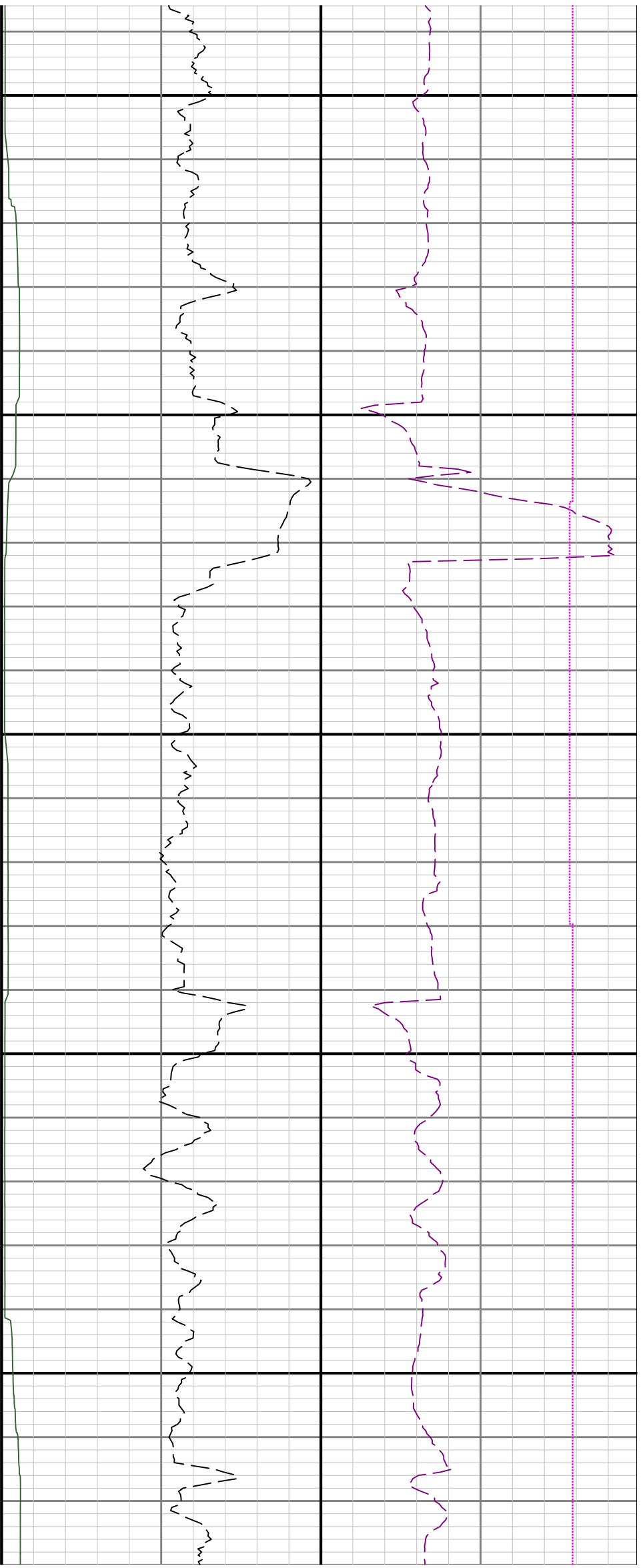

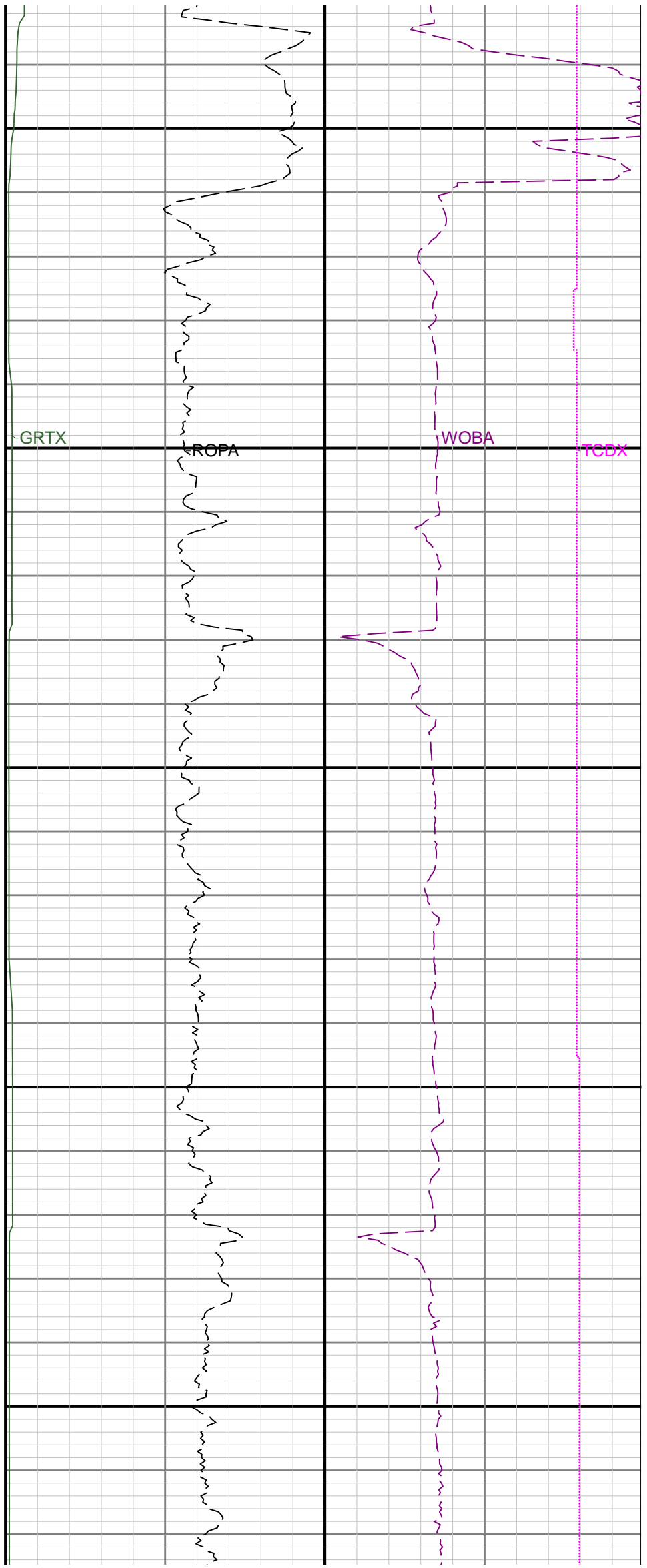
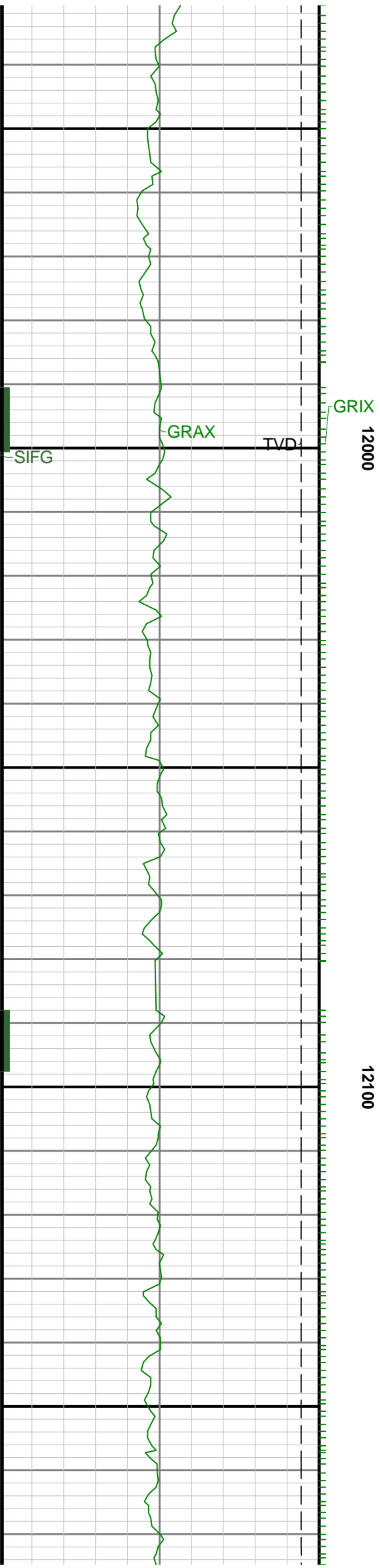

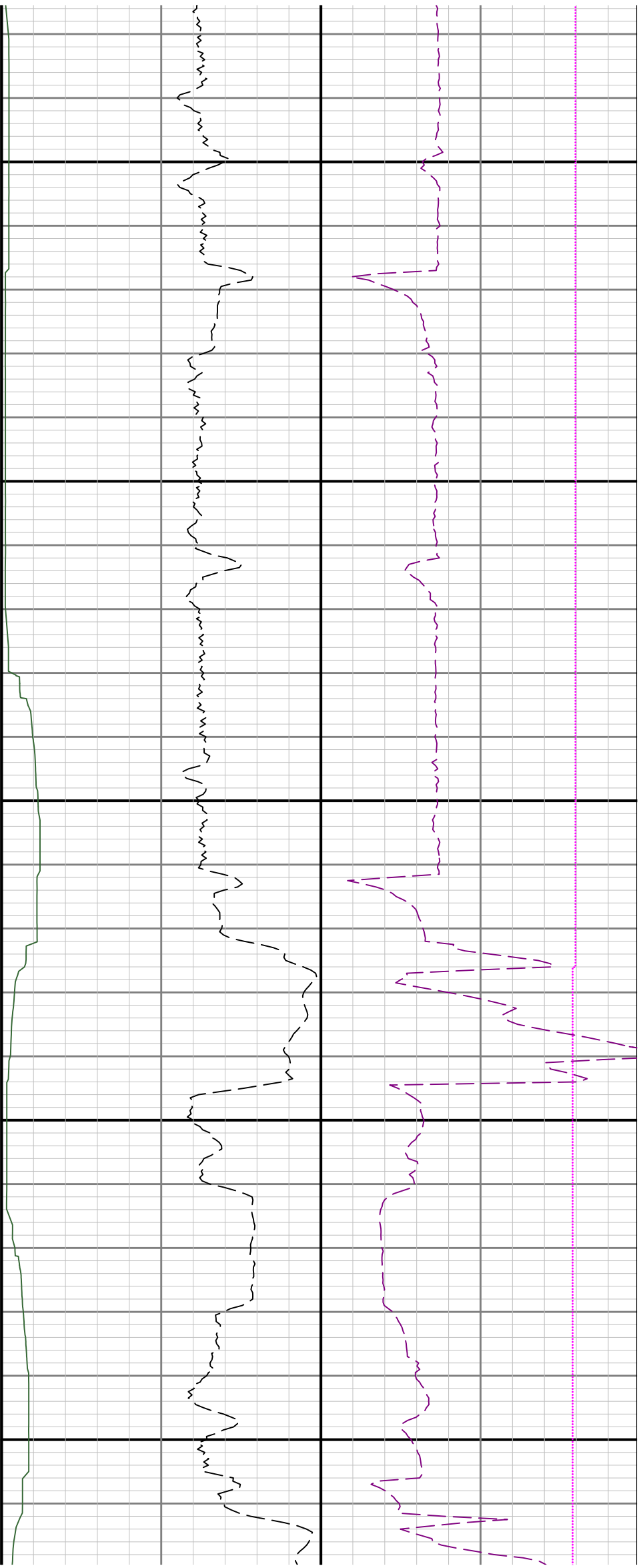

12200

12300

12400

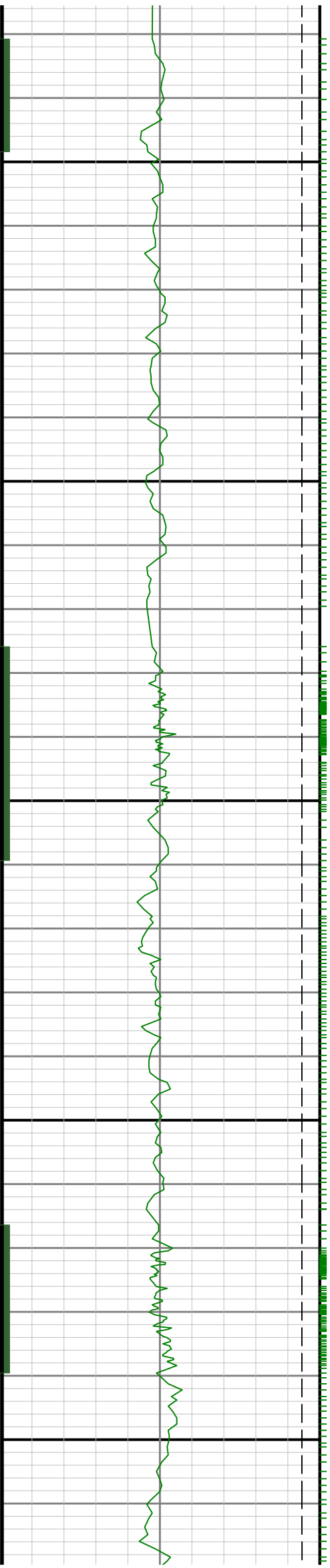

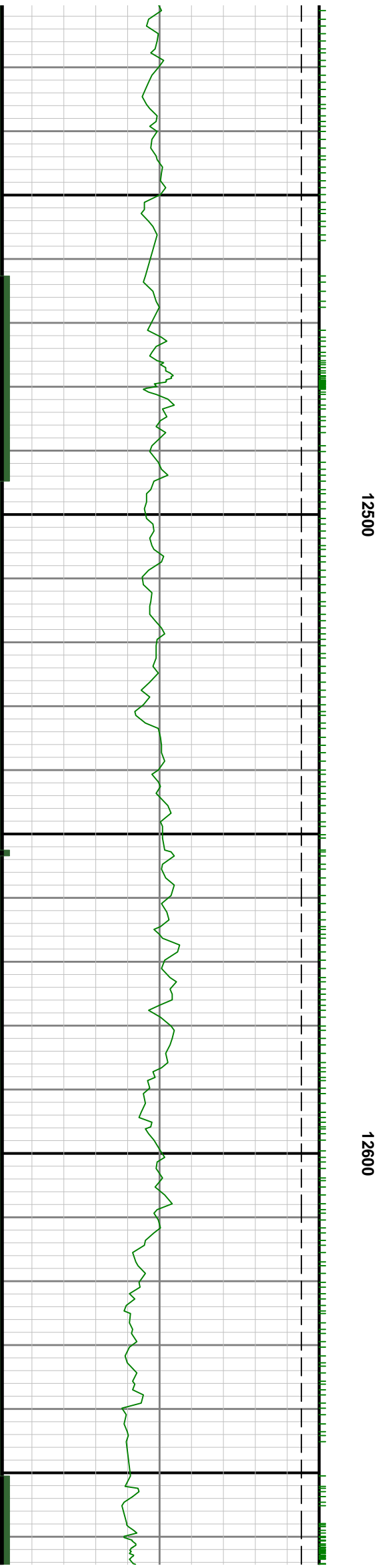
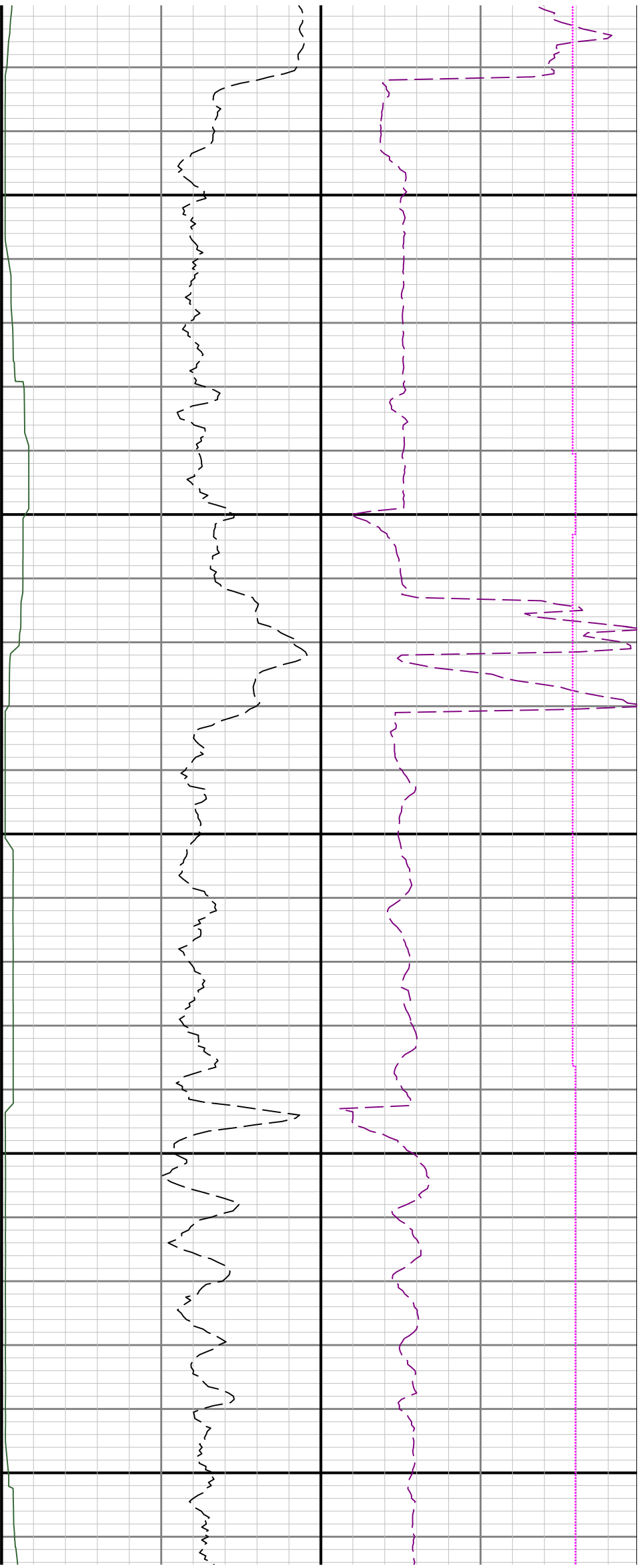

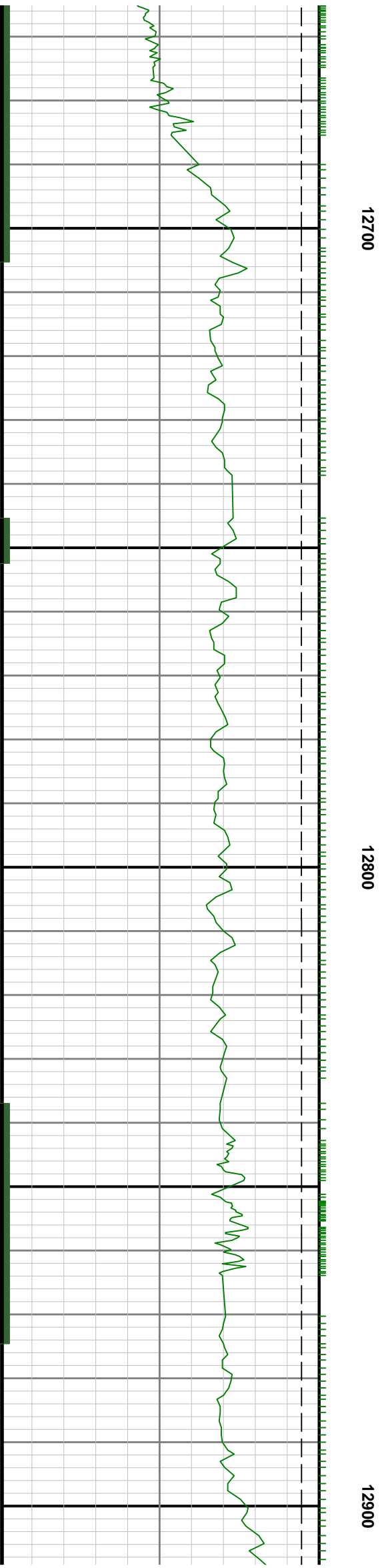
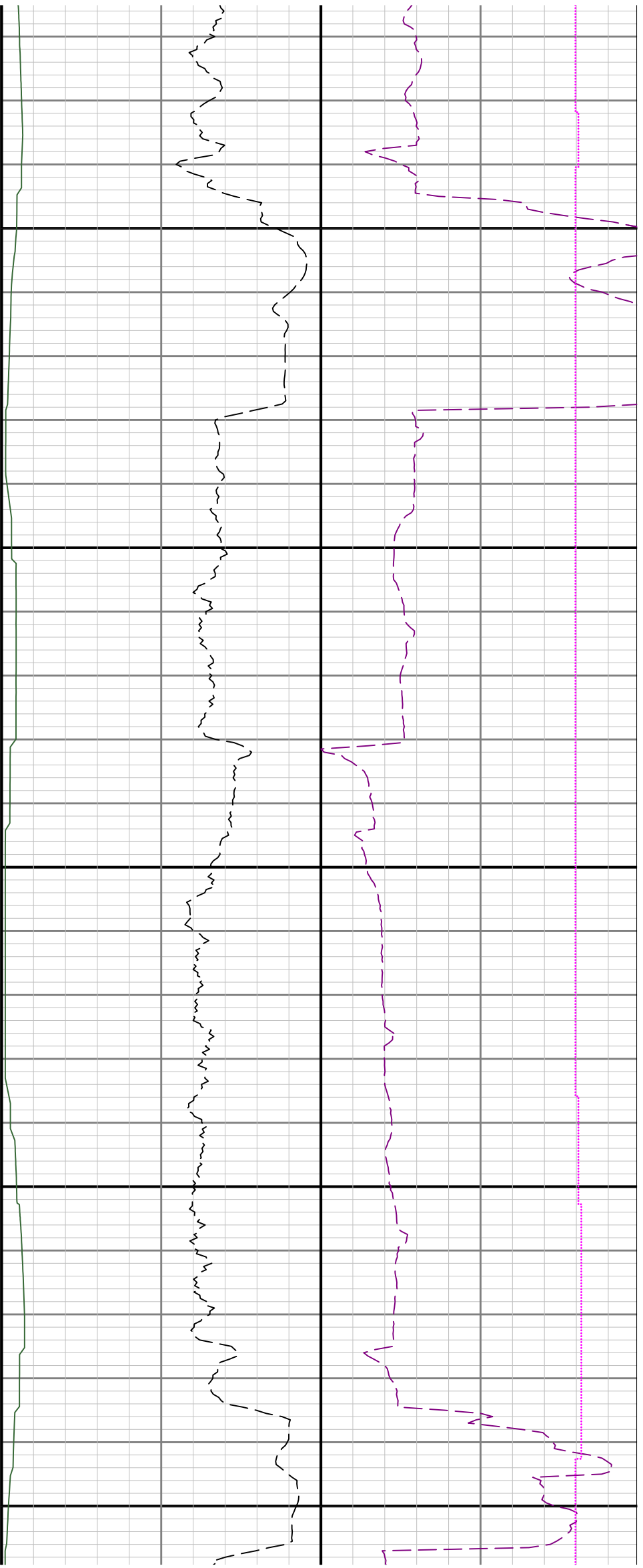

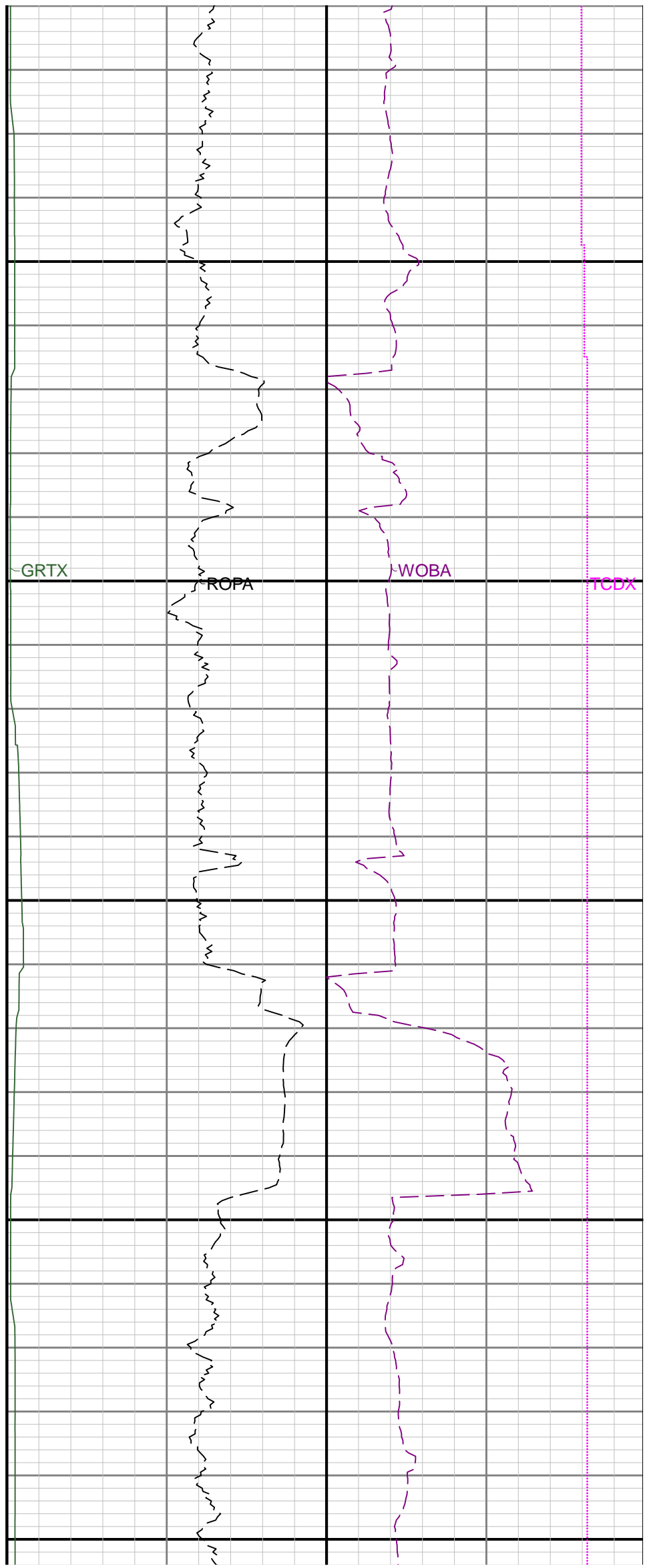
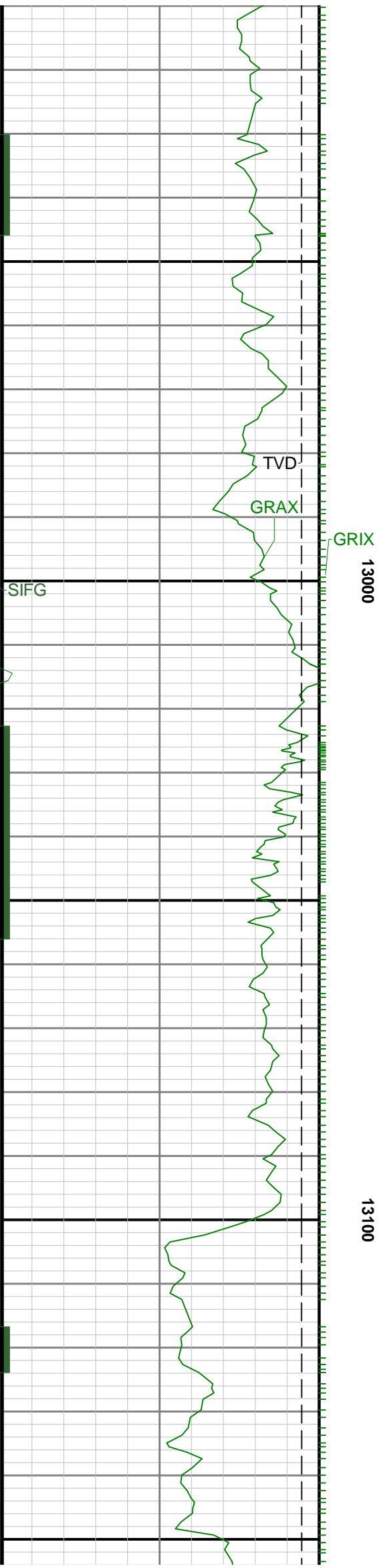

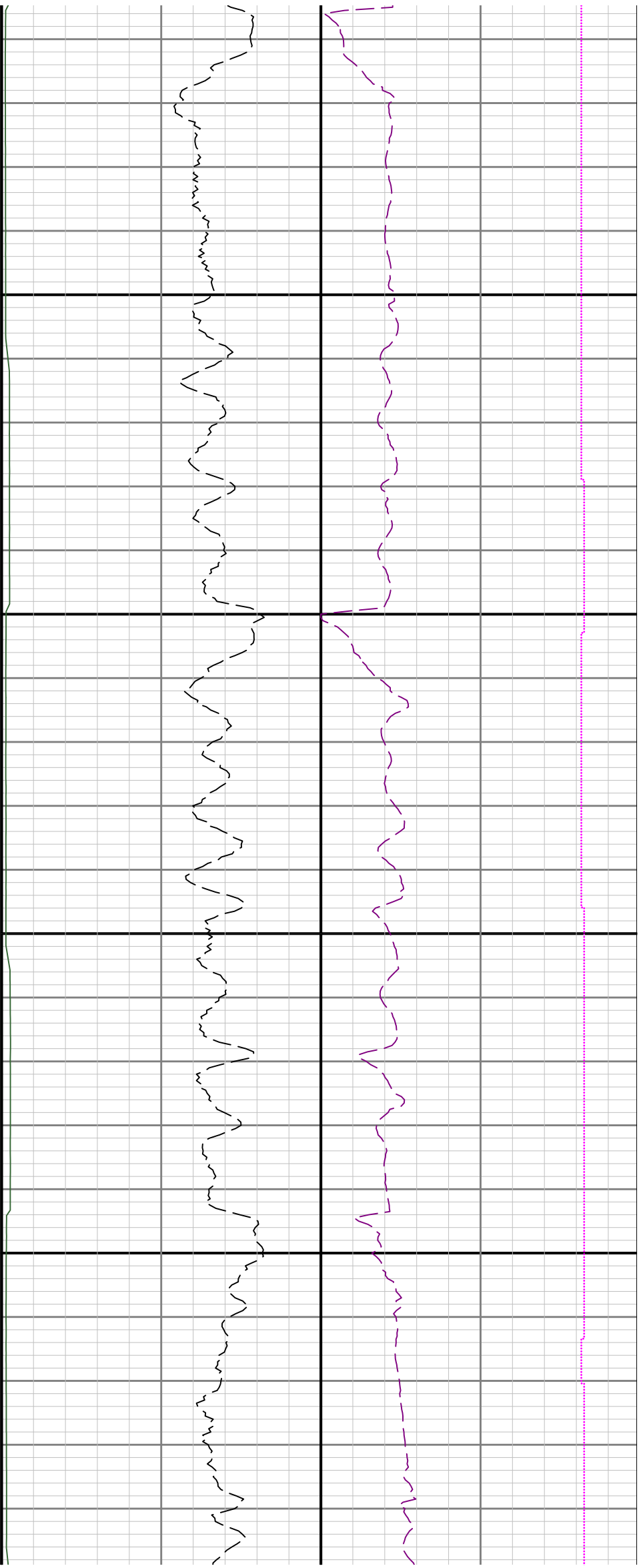

13200

13300

13

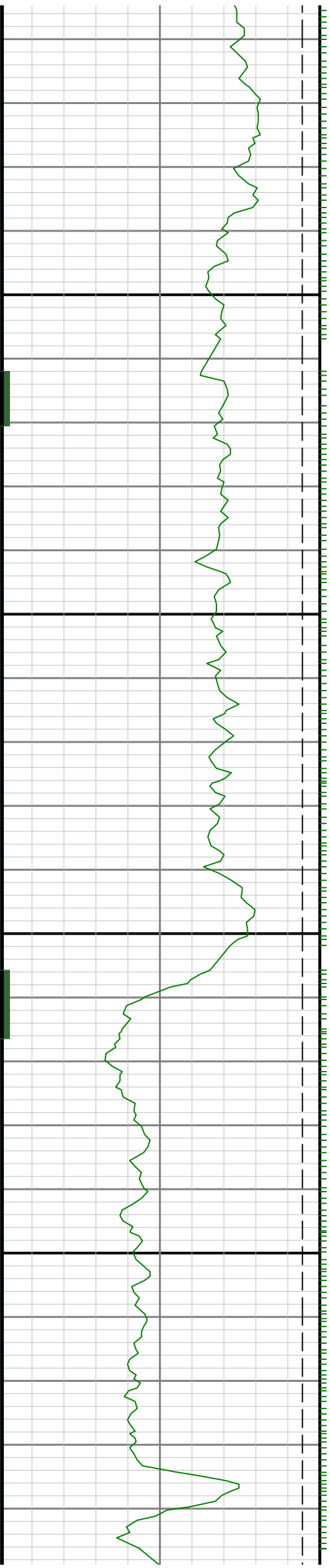

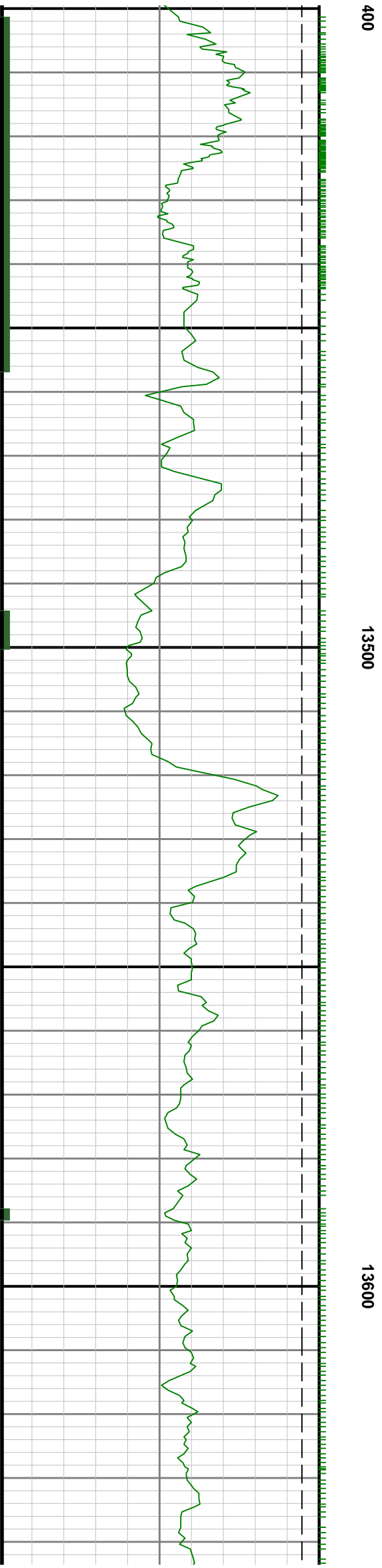
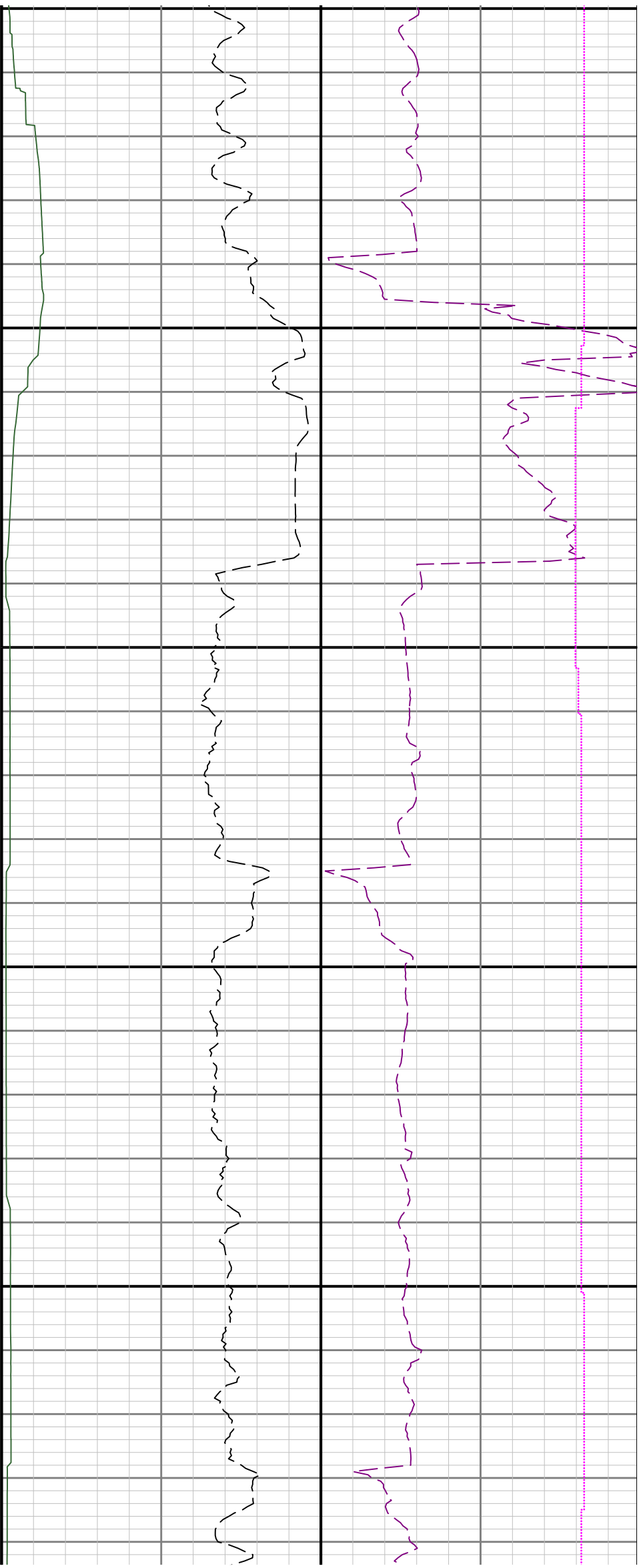

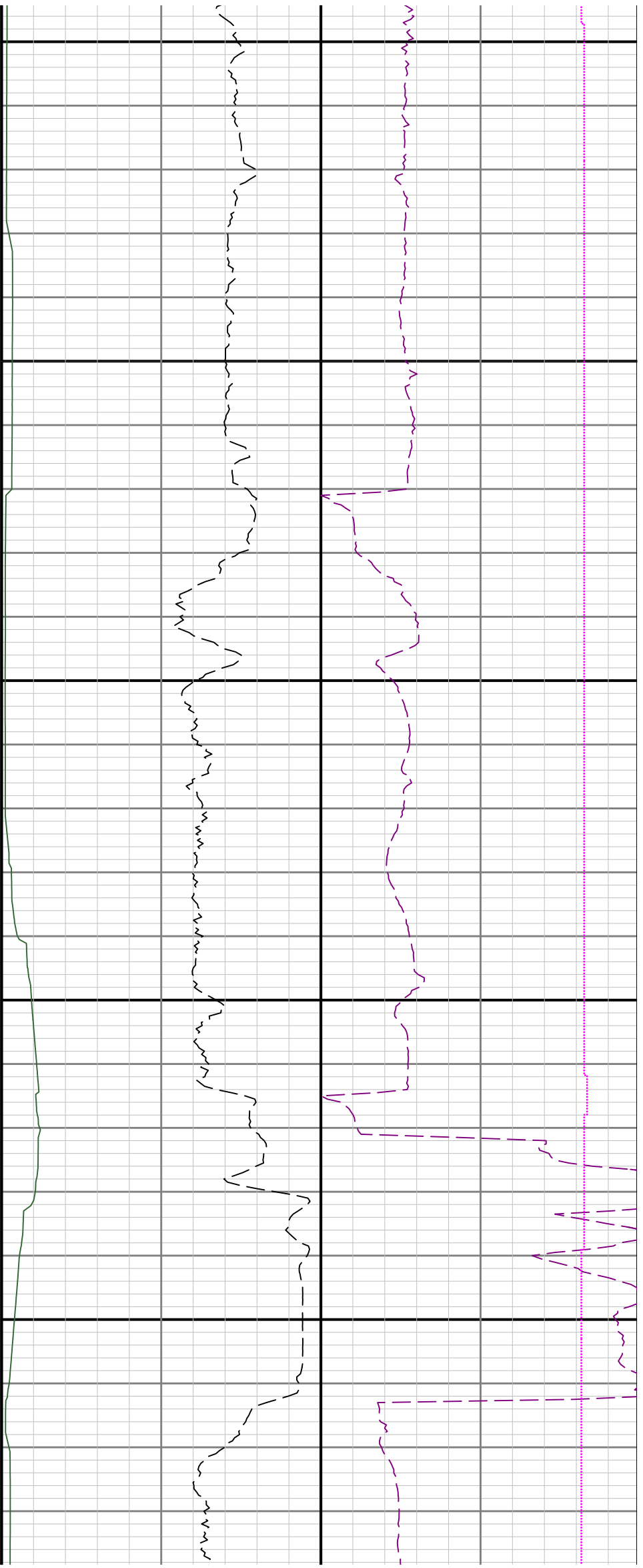

13700

13800

