

WALT 8N-20-22C WELL LOCATION CERTIFICATE

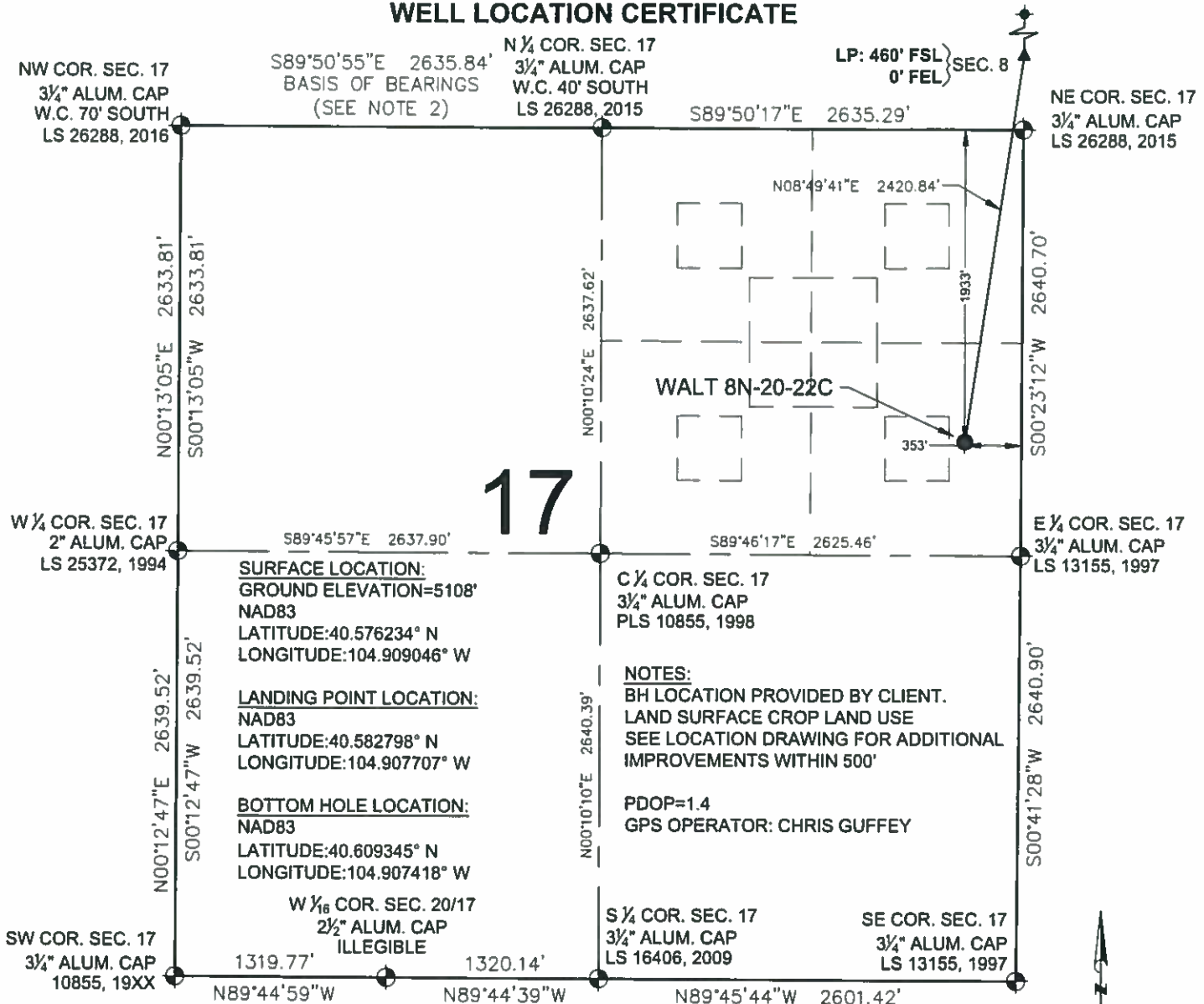

LEGEND

- = EXISTING MONUMENT
- = CALCULATED POSITION
- = PROPOSED WELL
- ◆ = EXISTING WELL
- ◆ = BOTTOM HOLE
- ▲ = LANDING POINT
- LP = LANDING POINT
- BHL = BOTTOM HOLE LOCATION

NOTES:

- THIS FIELD SURVEY CONFORMS TO THE MINIMUM STANDARDS SET BY THE C.O.G.C.C., RULE NO. 215
- BEARINGS ARE BASED ON THE ASSUMPTION THAT THE NORTH LINE OF THE NORTHWEST QUARTER OF SECTION 17, BEARS S89°50'55"E BETWEEN THE MONUMENTS SHOWN HEREON.
- ALL DISTANCES AND BEARINGS SHOWN HEREON ARE GROUND VALUES AS GPS MEASURED IN THE FIELD, WITH TIES TO WELLS MEASURED PERPENDICULAR TO SECTION LINES. THIS LOW DISTORTION PROJECTION (LDP) IS BASED ON THE NORTH AMERICAN DATUM OF 1983, U.S. SURVEY FOOT WITH A LATITUDE ORIGIN OF 40.566937°N, A CENTRAL MERIDIAN LONGITUDE OF 104.888823°W, AND A SCALE FACTOR ON THE CENTRAL MERIDIAN OF 1.000237 (EXACT). THE LDP BASIS OF BEARINGS IS GEODETIC NORTH.
- FIELD VERIFICATION OF MONUMENTS COMPLETED WITHIN 1 YEAR OF SIGNATURE DATE.

NOTICE: ACCORDING TO COLORADO LAW YOU MUST COMMENCE ANY LEGAL ACTION BASED UPON ANY DEFECT IN THIS SURVEY WITHIN THREE YEARS AFTER YOU FIRST DISCOVER SUCH DEFECT. IN NO EVENT MAY ANY ACTION BASED UPON ANY DEFECT IN THIS SURVEY BE COMMENCED MORE THAN TEN YEARS FROM THIS SAID DATE OF THIS CERTIFICATION SHOWN HEREON.

WELL WALT 8N-20-22C TO BE LOCATED 1933' FNL & 353' FEL

I, MICHAEL L. POOL, A LICENSED PROFESSIONAL LAND SURVEYOR IN THE STATE OF COLORADO DO HEREBY CERTIFY TO **EXTRACTION OIL & GAS**, THAT THE SURVEY AND WELL LOCATION CERTIFICATE SHOWN HEREON WERE DONE BY ME OR UNDER MY DIRECT SUPERVISION AND THAT THE DRAWING SHOWN HEREON ACCURATELY DEPICTS THE PROPOSED LOCATION OF THE WELL. THIS CERTIFICATE DOES NOT REPRESENT A LAND SURVEY PLAT OR IMPROVEMENT SURVEY PLAT AS DEFINED BY C.R.S. 38-51-102 AND CANNOT BE RELIED UPON TO DETERMINE OWNERSHIP.

MICHAEL L. POOL, PLS 38304
COLORADO LICENSED PROFESSIONAL LAND SURVEYOR
FOR AND ON BEHALF OF P.F.S., LLC

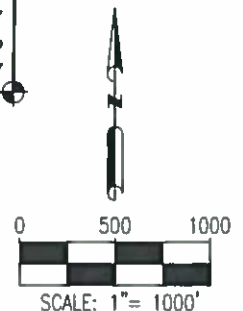

SHEET 1 OF 3



FIELD DATE:
05-17-17
DRAWING DATE:
06-23-17
BY:
CSG
CHECKED:
MLP

WELL NAME:
WALT 8N-20-22C
SURFACE LOCATION:
SE 1/4 NE 1/4 SEC. 17, T7N, R67W, 6TH P.M.
WELD COUNTY, COLORADO





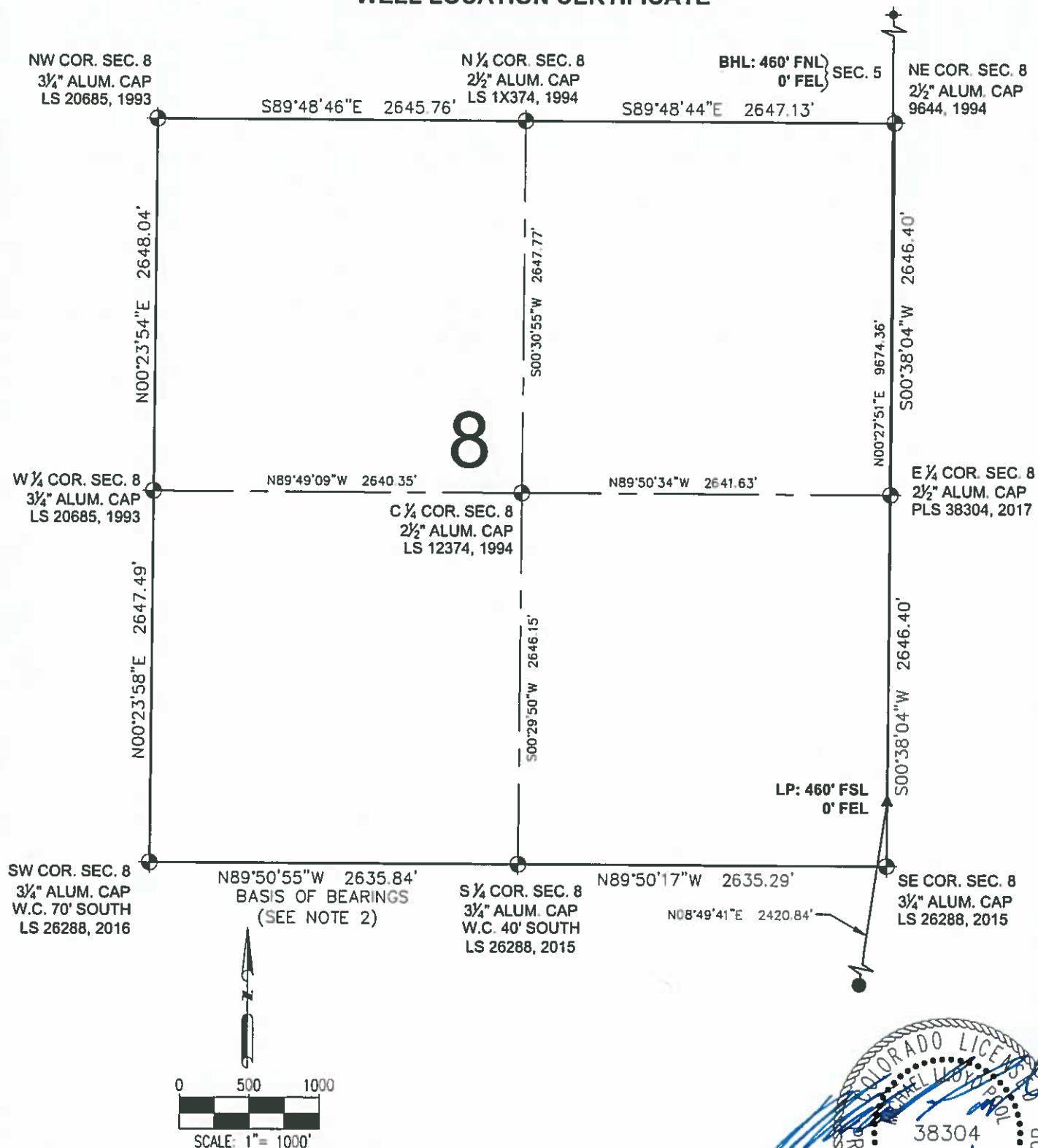

PREPARED FOR:



WALT 8N-20-22C
WELL LOCATION CERTIFICATE



LEGEND

-  = EXISTING MONUMENT  = BOTTOM HOLE
 = CALCULATED POSITION  = LANDING POINT
 = PROPOSED WELL LP = LANDING POINT
 = EXISTING WELL BHL = BOTTOM HOLE L

MICHAEL L. POOL, PLS 38304
COLORADO LICENSED PROFESSIONAL LAND SURVEYOR
FOR AND ON BEHALF OF P.F.S., LLC



SHEET 2 OF 3



FIELD DATE

DRAWING DATE
06-23-17

BY
CSG

CHECKED
MLP

WELL NAME	WELL NO.	WELL TYPE	WELL STATUS	WELL DEPTH	WELL DIA.	WELL CLOSURE	WELL CLOSURE DATE	WELL CLOSURE REASON	WELL CLOSURE METHOD	WELL CLOSURE STATUS	WELL CLOSURE COMMENTS
WELL NAME	WELL NO.	WELL TYPE	WELL STATUS	WELL DEPTH	WELL DIA.	WELL CLOSURE	WELL CLOSURE DATE	WELL CLOSURE REASON	WELL CLOSURE METHOD	WELL CLOSURE STATUS	WELL CLOSURE COMMENTS

WALT 8N-20-22C

SURFACE LOCATION:

SE 1/4 NE 1/4 SEC. 17. T7N. R67W. 6TH P.M.

WELD COUNTY, COLORADO

PREPARED FOR:



WALT 8N-20-22C WELL LOCATION CERTIFICATE

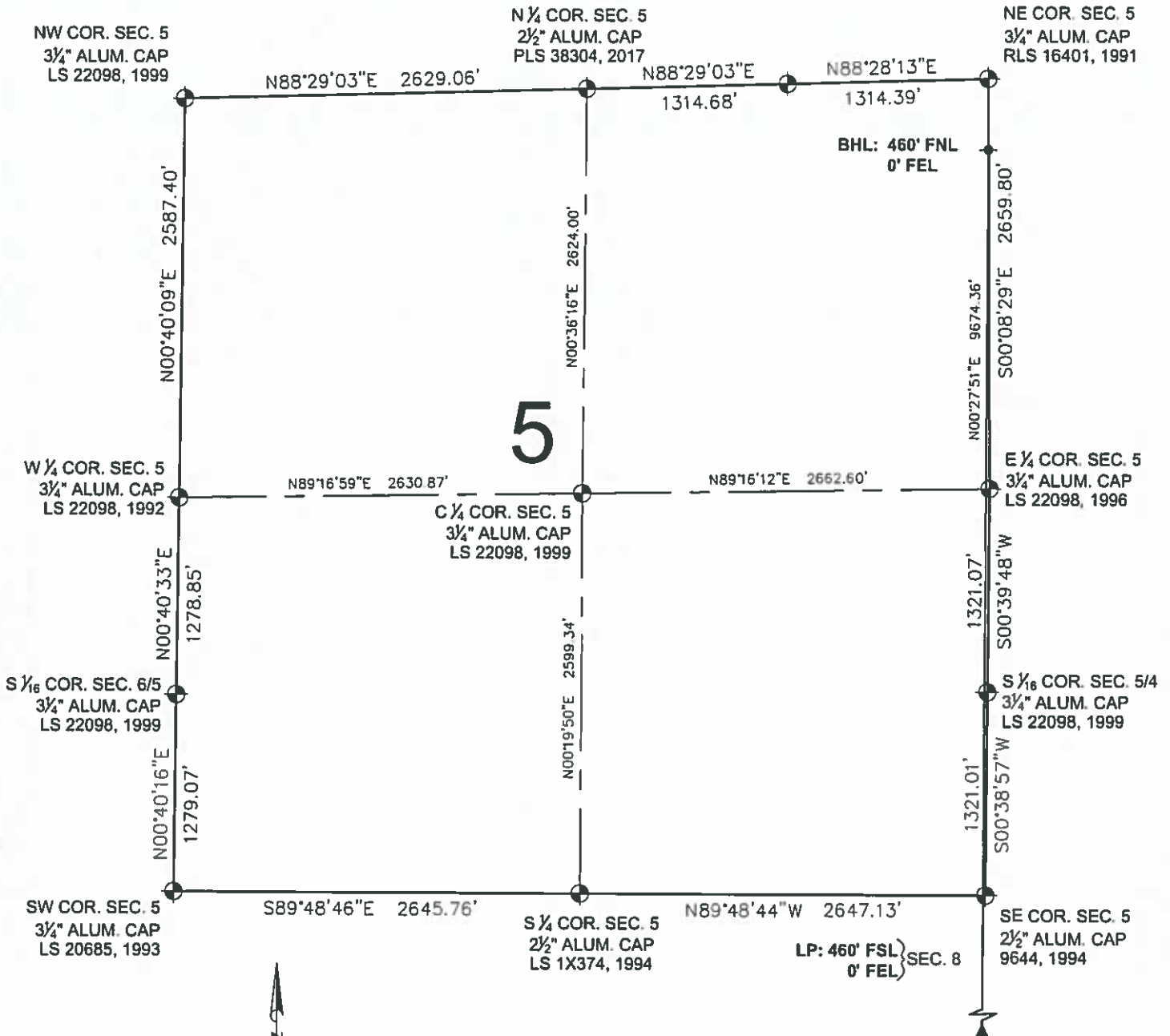

LEGEND

- = EXISTING MONUMENT ♦ = BOTTOM HOLE
- = CALCULATED POSITION ▲ = LANDING POINT
- = PROPOSED WELL
- ◆ = EXISTING WELL
- LP = LANDING POINT
- BHL = BOTTOM HOLE LOCATION

MICHAEL L. POOL, PLS 38304
COLORADO LICENSED PROFESSIONAL LAND SURVEYOR
FOR AND ON BEHALF OF P.F.S., LLC



SHEET 3 OF 3



FIELD DATE
05-17-17

DRAWING DATE
06-23-17

BY
CSG

CHECKED
MLP

WELL NAME
WALT 8N-20-22C

SURFACE LOCATION
SE 1/4 NE 1/4 SEC. 17, T7N, R67W, 6TH P.M.
WELD COUNTY, COLORADO

PREPARED FOR

