

ACCESS ROAD MAP
MESA CO., COLORADO

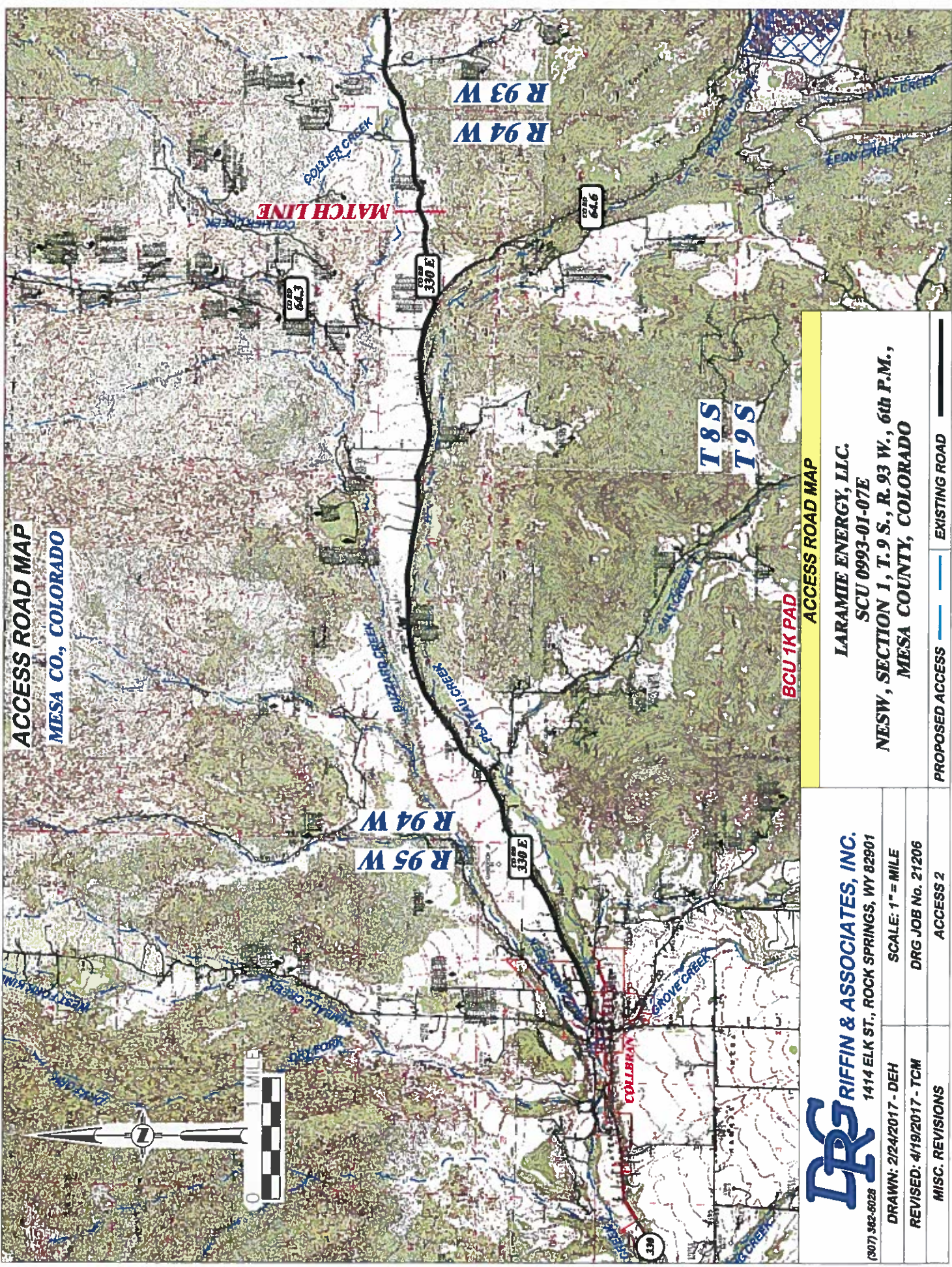

BCU 1K PAD

ACCESS ROAD MAP

LARAMIE ENERGY, LLC.
 SCU 0993-01-07E
 NESW, SECTION 1, T. 9 S., R. 93 W., 6th P.M.,
 MESA COUNTY, COLORADO



DRG RIFFIN & ASSOCIATES, INC.
 1414 ELK ST., ROCK SPRINGS, WY 82901
 (307) 342-5028

DRAWN: 2/24/2017 - DEH	SCALE: 1" = MILE
REVISED: 4/19/2017 - TCM	DRG JOB No. 21206
MISC. REVISIONS	ACCESS 2

PROPOSED ACCESS — EXISTING ROAD —

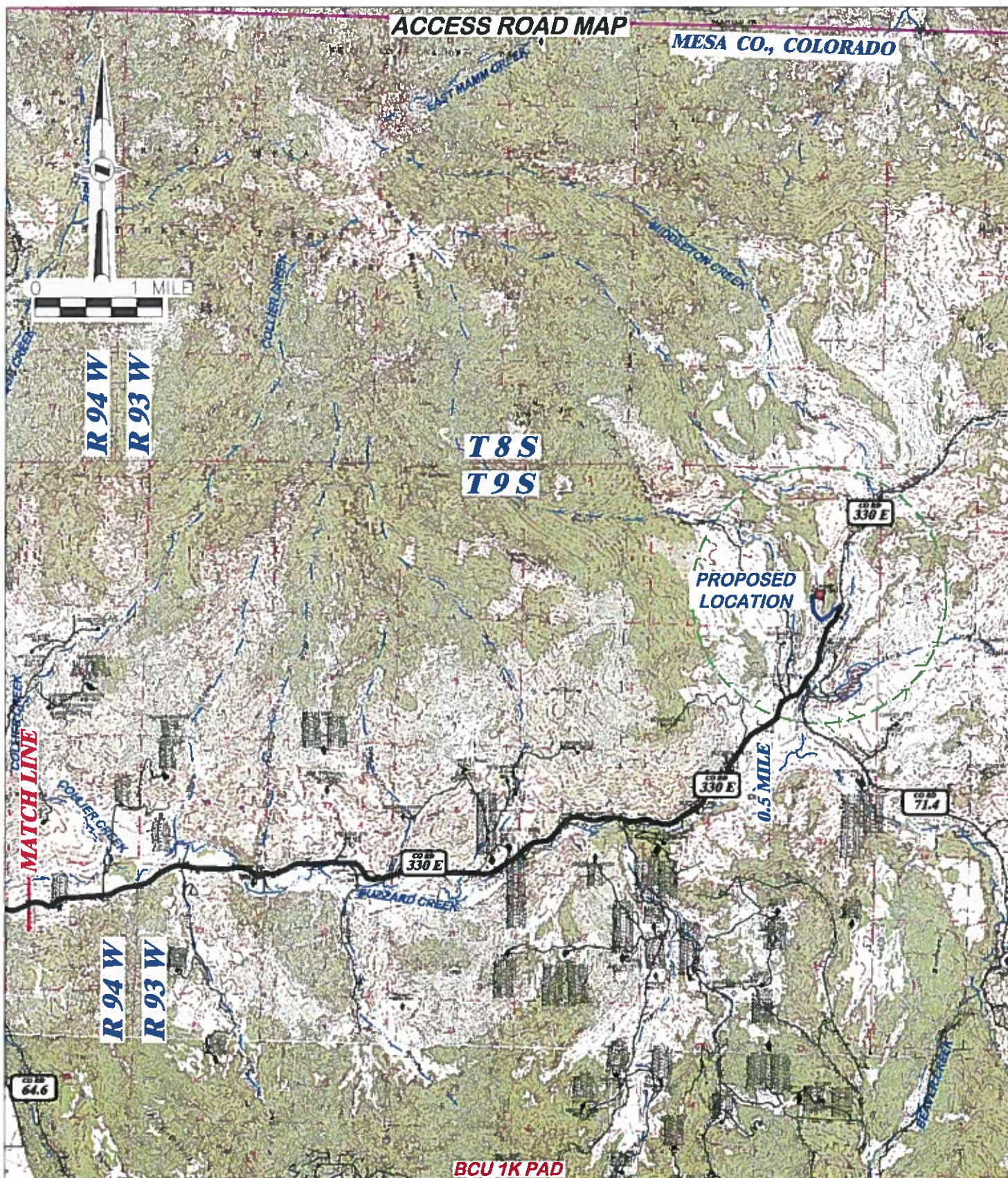

 RIFFIN & ASSOCIATES, INC. (307) 362-5028 1414 ELK ST., ROCK SPRINGS, WY 82901		ACCESS ROAD MAP	
LARAMIE ENERGY, LLC. SCU 0993-01-07E NESW, SECTION 1, T. 9 S., R. 93 W., 6th P.M., MESA COUNTY, COLORADO			
DRAWN: 2/24/2017 - DEH REVISED: 4/19/2017 - TCM MISC. REVISIONS	SCALE: 1" = MILE DRG JOB No. 21206 ACCESS 1	PROPOSED ACCESS	EXISTING ROAD

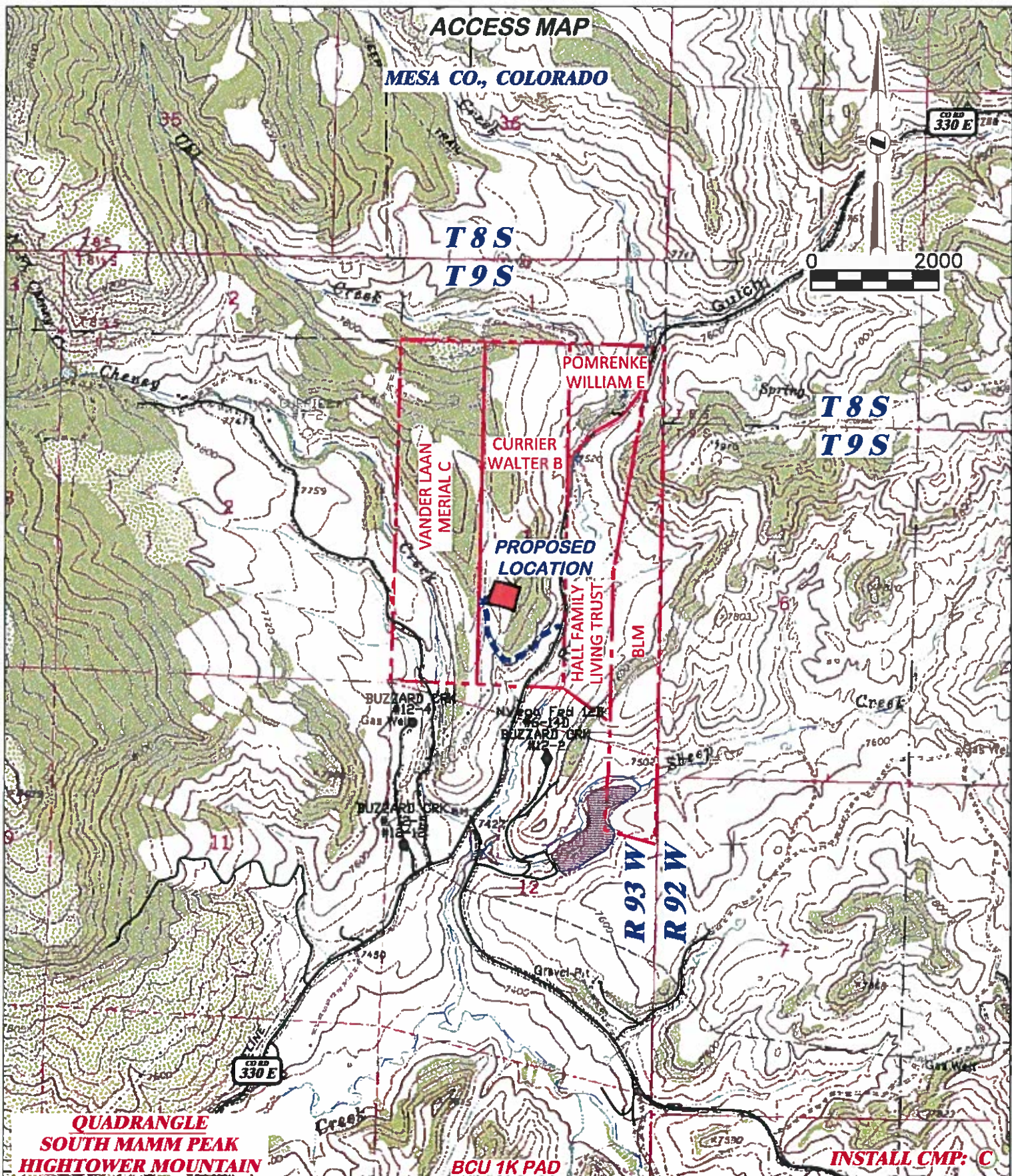

DRG RIFFIN & ASSOCIATES, INC. (307) 382-5028 1414 ELK ST., ROCK SPRINGS, WY 82901		ACCESS MAP LARAMIE ENERGY, LLC. SCU 0993-01-07E NESW, SECTION 1, T.9 S., R.93 W., 6th P.M., MESA COUNTY, COLORADO	
DRAWN: 2/24/2017 - DEH	SCALE: 1" = 2000'	PROPOSED ACCESS LENGTH: EXISTING	
REVISED: 4/19/2017 - TCM	DRG JOB No. 21206	EXISTING ACCESS ---- EXISTING ROAD ———	
MISC. REVISIONS	ROAD		

LARAMIE ENERGY, LLC.
BCU 1K PAD
SEC. 1, T9S, R93W
MESA COUNTY, COLORADO

Begin at the intersection of Mesa County Road 330E and Main Street in the Town of Collbran, Colorado;

Travel easterly and northeasterly on County Road 330E 14.9 miles to the access for the existing BCU 1K pad;

Turn left onto the existing access and travel southeasterly and northerly 0.5 mile (~2412' feet) to the location.