

RECOMMENDATION:  
EARTHWORK  
CALCULATIONS  
REQUIRE A FILL AT  
SOME OF THE  
LOCATION STAKES  
FOR BALANCE. ALL  
FILL IS TO BE  
COMPACTED TO A  
MINIMUM OF 95% OF  
THE MAXIMUM DRY  
DENSITY OBTAINED BY  
AASHTO METHOD T-99.

BCU 1K PAD

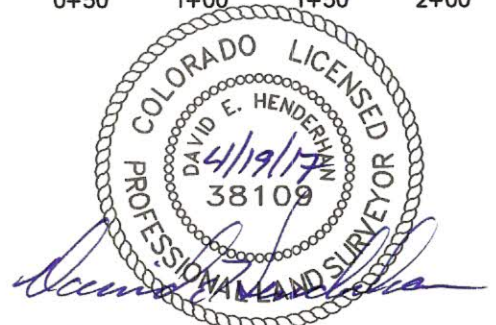

**DRG RIFFIN & ASSOCIATES, INC.**

(307) 362-5028

1414 ELK ST., ROCK SPRINGS, WY 82901

DRAWN: 2/24/2017 - DEH

SCALE: H-1" = 80' V-1" = 20'

REVISED: 4/19/2017 - TCM

DRG JOB No. 21206

MISC. REVISIONS

5 XSEC

CONSTRUCTION LAYOUT DRAWING 5 OF 5

**LARAMIE ENERGY, LLC.**

**SCU 0993-01-07E**

**NESW, SECTION 1, T. 9 S., R. 93 W., 6th P.M.,  
MESA COUNTY, COLORADO**