

Lease Area Plan  
Beaver Creek 0781 S10 Pad  
located as shown in Sections 3 and 10,  
T7N, R81W, 6th P.M., and Section 34,  
T8N, R81W, 6th P.M., Jackson County, Colorado.

BASIS OF BEARINGS:

US STATE PLANE 1983  
CO NORTH 0501 GRID

BASIS OF ELEVATION

SPOT ELEVATION AT THE NW CORNER OF SECTION 10,  
T7N, R81W, 6TH PM, TAKEN FROM THE COALMONT  
QUADRANGLE, USGS 7.5 MIN QUAD (TOPOGRAPHIC MAP)  
WITH SAID ELEVATION MARKED AS BEING 8251 FEET.

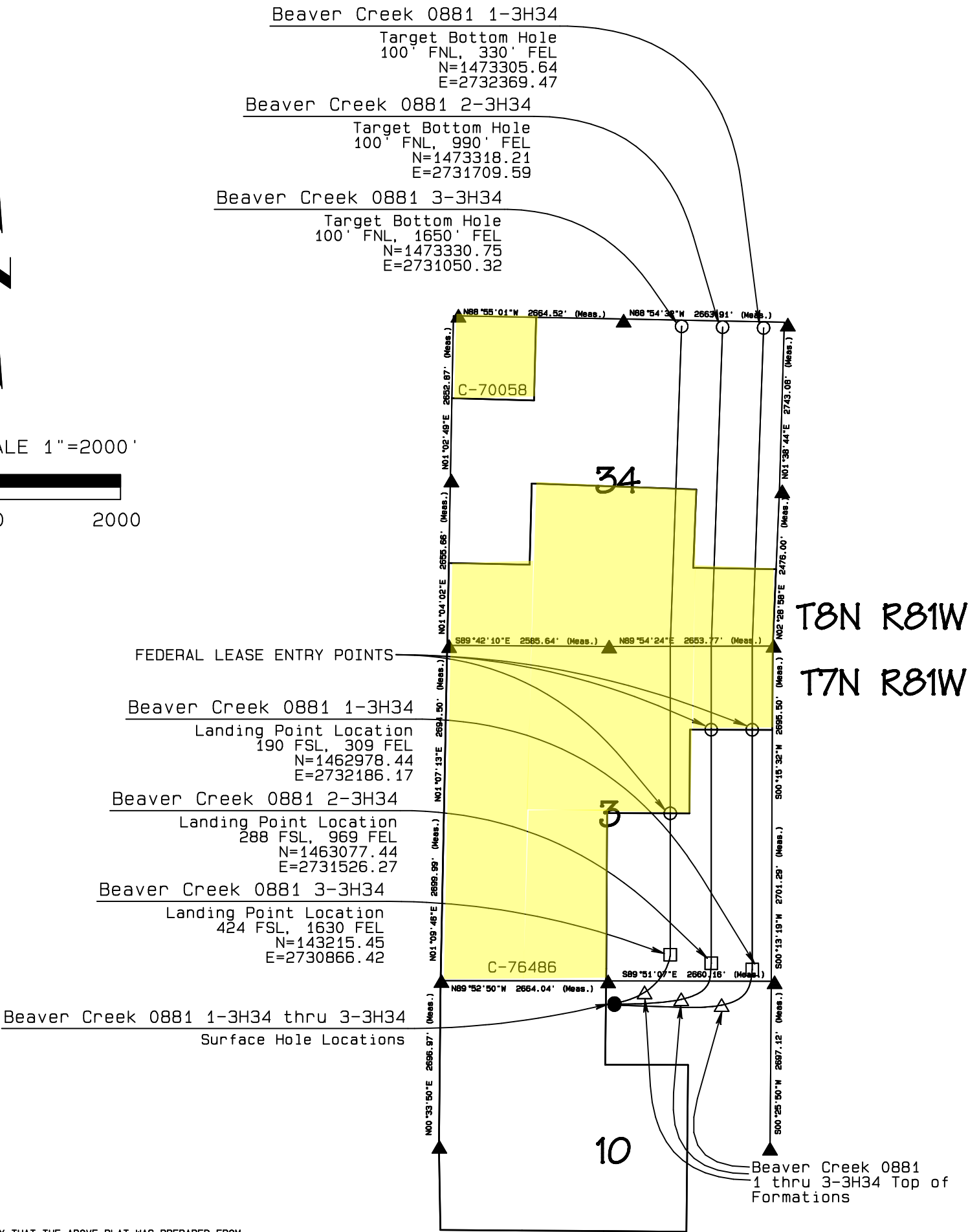
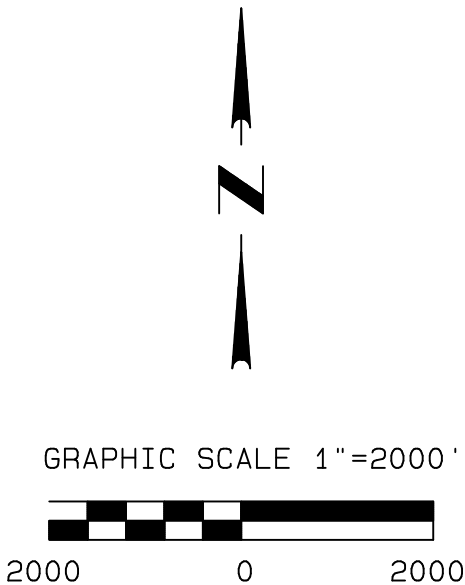

THIS IS TO CERTIFY THAT THE ABOVE PLAT WAS PREPARED FROM  
FIELD NOTES OF ACTUAL SURVEYS MADE BY ME OR UNDER MY  
SUPERVISION AND THAT THE SAME ARE TRUE AND CORRECT TO THE  
BEST OF MY KNOWLEDGE AND BELIEF.



LEGEND

- 90 ° SYMBOL
- FOUND CORNER
- PROPOSED WELL
- PROPOSED BHL
- PROPOSED LPL
- PROPOSED TOF

NORTH PARK ENGINEERING &  
CONSULTING, INC.

P.O. BOX 395  
WALDEN, CO 80480  
(970) 723-3725

DATE OF FIELD WORK: DEC 13, 2016 DRAWING COMPLETION: JUNE 23, 2017  
SURVEYED BY: LRK DRAWN BY: ADL CHECKED BY: RRM