



July 5, 2017

Mr. Matthew Lepore, Director
Colorado Oil & Gas Conservation Commission
1120 Lincoln Street, Ste. 801
Denver, Colorado 80203

RE: Rule 318.A.e.
Walt 16E-20-1N
Walt 16E-20-3C

Surface Location: SENE, Section 17, Township 7 North, Range 67 West, Weld County, CO

Dear Mr. Lepore,

Extraction Oil and Gas is planning to drill the captioned horizontal wells in accordance with the provision of COGCC Rule 318A.e.

The proposed wellbore spacing unit consists of:

Section 9-7N-67W: S/2S/2
Section 10-7N-67W: S/2S/2
Section 15-7N-67W: N/2N/2
Section 16-7N-67W: N/2N/2

The spacing unit is a 640-acre wellbore spacing unit for the Niobrara and Codell formations.

Extraction Oil and Gas hereby certifies to the Director that all Owners within the proposed spacing unit above were notified and 30 days have passed without objection.

If you have any questions or issues regarding this permit, please contact Alyssa Andrews at (720) 481-2379.

Sincerely,

Alyssa Andrews
Regulatory Analyst
Extraction Oil & Gas, Inc.

WALT 17-E PAD
PROPOSED 318A.a.(4)D. SPACING UNIT
 SEC 9 & 10: S2S2
 SEC 15 & 16: N2N2

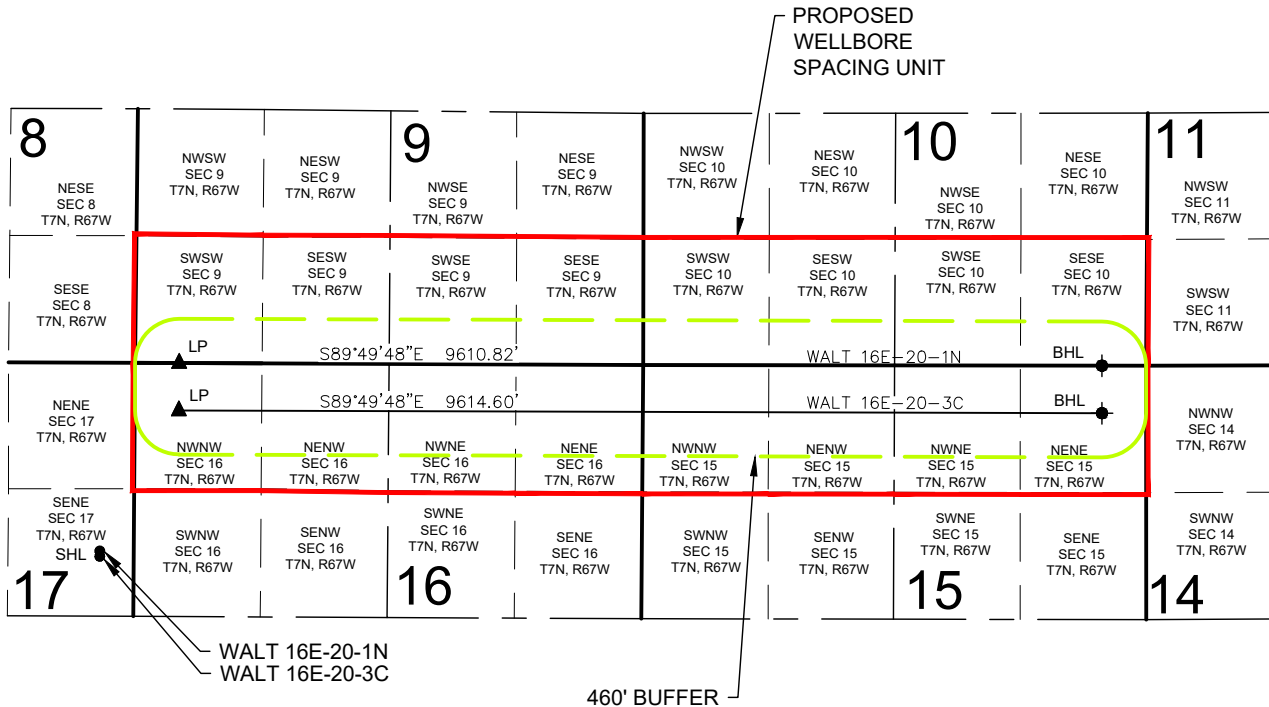

WALT 16E-20-1N WELL TO BE LOCATED **1961' FNL** AND **353' FEL**, SEC 17, T7N, R67W
WALT 16E-20-3C WELL TO BE LOCATED **2017' FNL** AND **354' FEL**, SEC 17, T7N, R67W

LEGEND

- = PROPOSED WELL
- = BOTTOM HOLE
- ▲ = LANDING POINT

- SHL = SURFACE HOLE LOCATION
- BHL = BOTTOM HOLE LOCATION
- LP = LANDING POINT

DISCLAIMER:
 THIS PLOT DOES NOT REPRESENT A MONUMENTED LAND SURVEY AND SHOULD NOT BE
 RELIED UPON TO DETERMINE BOUNDARY LINES, PROPERTY OWNERSHIP OR OTHER
 PROPERTY INTERESTS. PARCEL LINES, IF DEPICTED HAVE NOT BEEN FIELD VERIFIED AND
 MAY BE BASED UPON PUBLICLY AVAILABLE DATA THAT ALSO HAS NOT BEEN
 INDEPENDENTLY VERIFIED.

