

CERTIFICATE OF SURVEY  
for  
Tom Vessels  
Adams County, Colorado

RECEIVED

NOV 9 1975

NOV 9 1975

T2S R66W 6PM.

Q ROAD

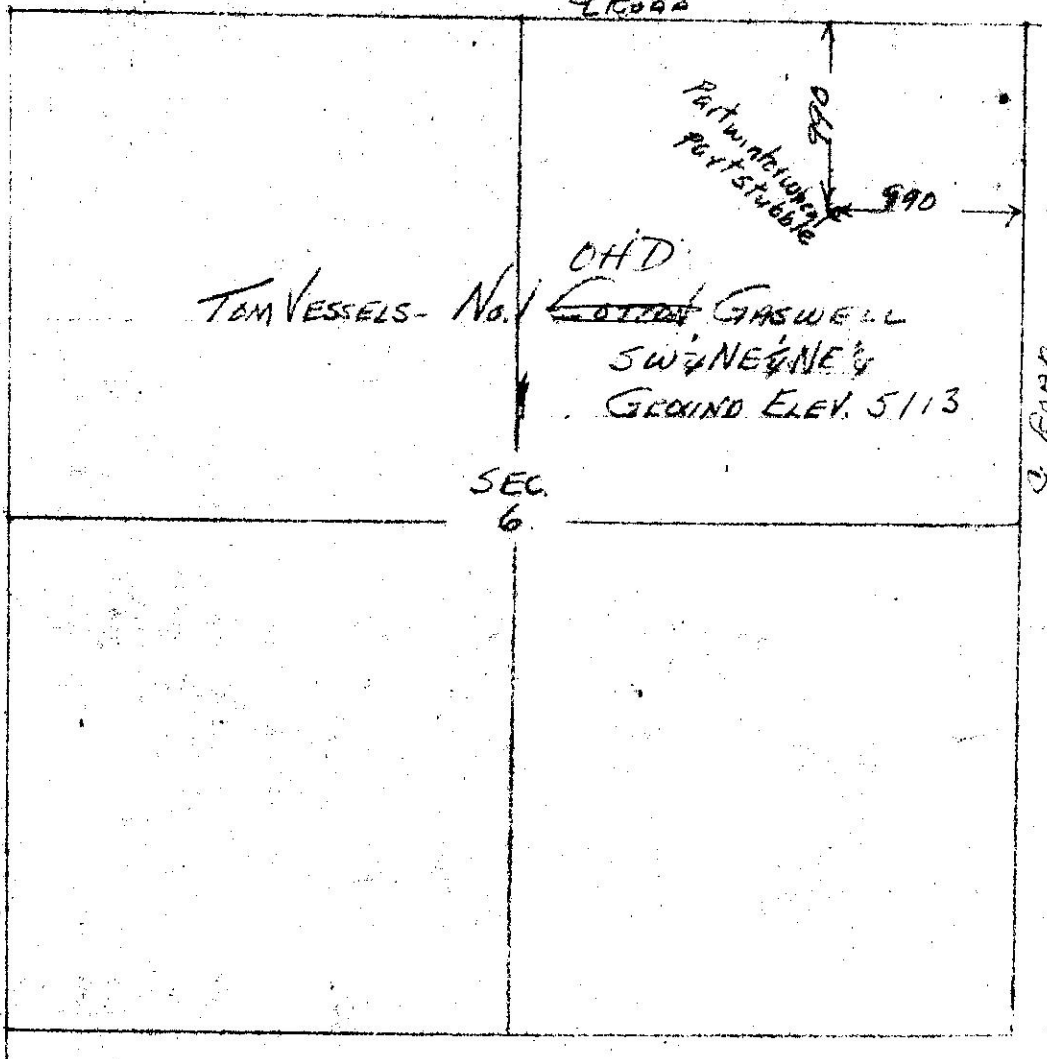

SCALE 1"=1000'

I hereby certify that the above plat is an accurate representation of a correct survey showing the location of Tom Vessels-No. 1 Gaswell in SW 1/4 NE 1/4 Sec. 6 T2S R66W 6PM. The elevation of the ground at the stake is 5113 feet above sea level from U.S.G.S. Bench Mark.

Fort Morgan, Colorado  
Nov. 22, 1974

*Paul J. Osborne*  
Registered Professional Engineer  
State of Colorado



11-983