



**TEP Rocky Mountain LLC**  
4828 Loop Central Drive, Suite 900  
Houston, Texas 77081

**VIA CERTIFIED MAIL**

July 6, 2017

Chevron U.S.A. Inc.  
Attn: Cheyann Weinacht  
1400 Smith Street  
Houston, TX 77002

---

RE: Request for waiver and consent to location of the Chevron TR 612-28-597 Well

Dear Ms. Weinacht,

The purpose of this letter is to request Chevron U.S.A. Inc.'s ("Chevron's") consent and waiver of objection to an exception location under Colorado Oil and Gas Conservation Commission ("COGCC") Rule 318.c., for the Chevron TR 612-28-597 Well (the "Well"), operated by TEP Rocky Mountain LLC, Operator No. 96850 ("TEP"), located in the SW¼ of Section 28, Township 5 South, Range 97 West, Garfield County, Colorado ("Subject Lands").

The Subject Lands are subject to Order No. 510-17 and Order No. 510-44 which allows 100 foot downhole setbacks when adjacent lands have been granted 10-acre density. Order No. 510-57 established 10-acre density and 100 foot downhole setbacks for the NW¼ of Section 28, Township 5 South, Range 97 West, Garfield County, Colorado ("Adjacent Lands"). Accordingly, the Subject Lands have 100 foot downhole setbacks.

TEP seeks and hereby requests an exception location because Chevron is the mineral owner under both the Subject Lands and Adjacent Lands. Please see the plat attached as Exhibit A depicting the Well location.

Thank you for your assistance and please do not hesitate to contact me with any questions.

Sincerely,

TEP Rocky Mountain LLC

Katie Pollock  
Landman

Chevron waives its objection and consents to the location of the Chevron TR 612-28-597 Well.

Robert Nunmaker  
Chevron U.S.A. Inc.

Date 7/6/17

EXHIBIT A

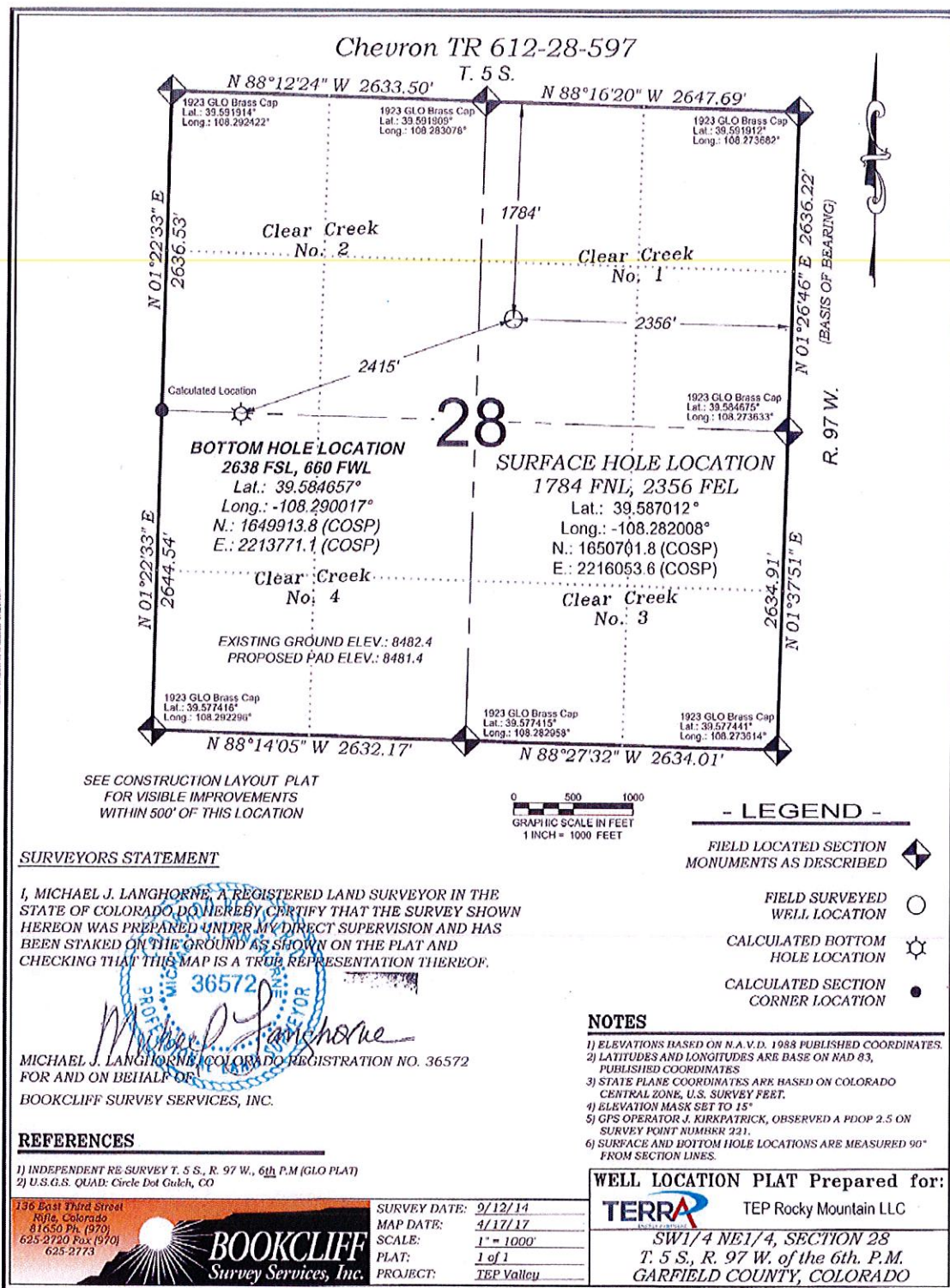

SEE CONSTRUCTION LAYOUT PLAT FOR VISIBLE IMPROVEMENTS WITHIN 500' OF THIS LOCATION



- LEGEND -

- FIELD LOCATED SECTION MONUMENTS AS DESCRIBED
- FIELD SURVEYED WELL LOCATION
- CALCULATED BOTTOM HOLE LOCATION
- CALCULATED SECTION CORNER LOCATION

SURVEYORS STATEMENT

I, MICHAEL J. LANGHORNE, A REGISTERED LAND SURVEYOR IN THE STATE OF COLORADO, DO HEREBY CERTIFY THAT THE SURVEY SHOWN HEREON WAS PREPARED UNDER MY DIRECT SUPERVISION AND HAS BEEN STAKED ON THE GROUND AS SHOWN ON THE PLAT AND CHECKING THAT THIS MAP IS A TRUE REPRESENTATION THEREOF.

*Michael J. Langhorne*  
 36572  
 SURVEYOR

MICHAEL J. LANGHORNE, COLORADO REGISTRATION NO. 36572  
 FOR AND ON BEHALF OF  
 BOOKCLIFF SURVEY SERVICES, INC.

NOTES

- 1) ELEVATIONS BASED ON N.A.V.D. 1988 PUBLISHED COORDINATES.
- 2) LATITUDES AND LONGITUDES ARE BASE ON NAD 83, PUBLISHED COORDINATES
- 3) STATE PLANE COORDINATES ARE BASED ON COLORADO CENTRAL ZONE, U.S. SURVEY FEET.
- 4) ELEVATION MASK SET TO 15"
- 5) GPS OPERATOR J. KIRKPATRICK, OBSERVED A PDOP 2.5 ON SURVEY POINT NUMBER 221.
- 6) SURFACE AND BOTTOM HOLE LOCATIONS ARE MEASURED 90° FROM SECTION LINES.

REFERENCES

- 1) INDEPENDENT RE-SURVEY T. 5 S., R. 97 W., 6th P.M. (GLO PLAT)
- 2) U.S.G.S. QUAD: Circle Dot Quach, CO

136 East Third Street  
 Rifle, Colorado  
 81650 Ph. (970)  
 625-2720 Fax (970)  
 625-2773

**BOOKCLIFF**  
 Survey Services, Inc.

SURVEY DATE:	9/12/14
MAP DATE:	4/17/17
SCALE:	1" = 1000'
PLAT:	1 of 1
PROJECT:	TEP Valley

WELL LOCATION PLAT Prepared for:

TEP Rocky Mountain LLC

SW1/4 NE1/4, SECTION 28  
 T. 5 S., R. 97 W. of the 6th. P.M.  
 GARFIELD COUNTY, COLORADO